

# ASL 1

Tommy Korn  
Rebecca Lovitch



# Homework

- o Teacher's name
- o #20-29
- o A-Z
  - o C, Q, X, Y, T/G, N, M, and A/S
- o Colors: Pink, Black and Red
- o 'STUDENT' and 'STUDY'
- o 'FAVORITE'

# Review

- o Multiple of 10's
- o Multiple of 11's
- o Hundred/Thousand/Million/Billion
- o # of us/# of them
- o Money: Cents and Dollars
- o Length of time: Seconds, Minutes, Hours, Days, Weeks, Months, and Years
- o Months
- o Age





# Family Members



Family Tree

# Grandfather/Grandpa





# Grandmother/Grandma

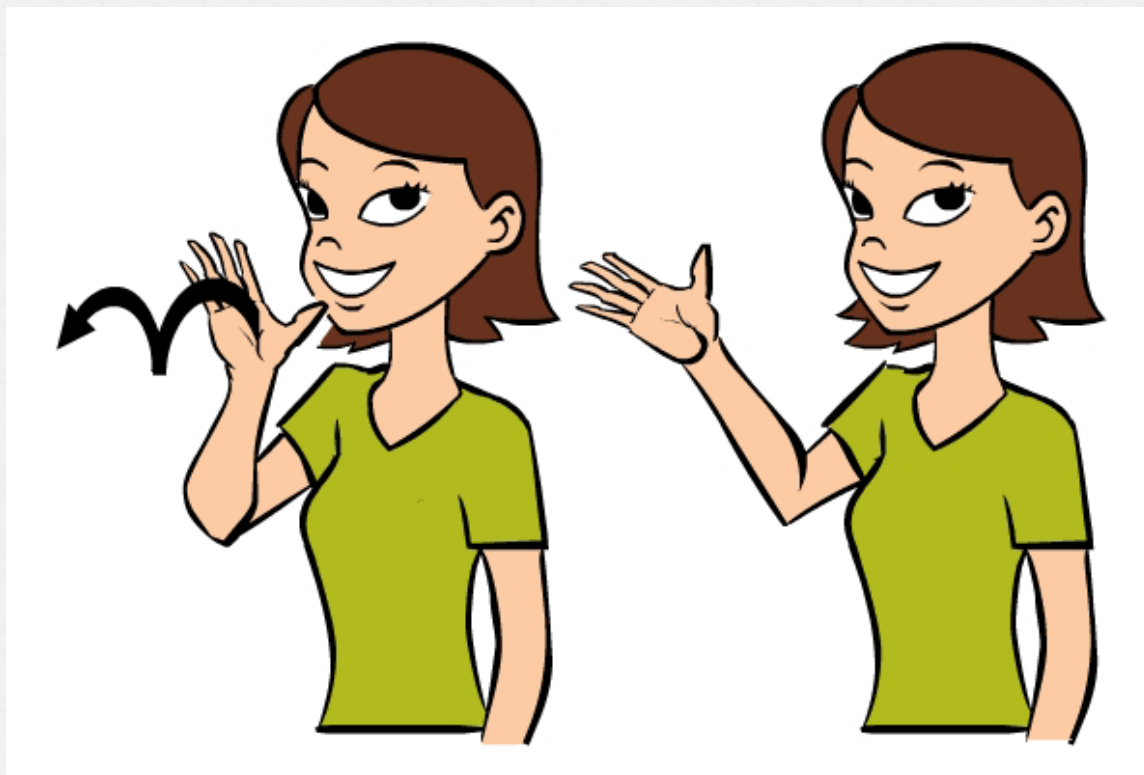

# Father/Dad/Daddy





# Mother/Mom/Mommy

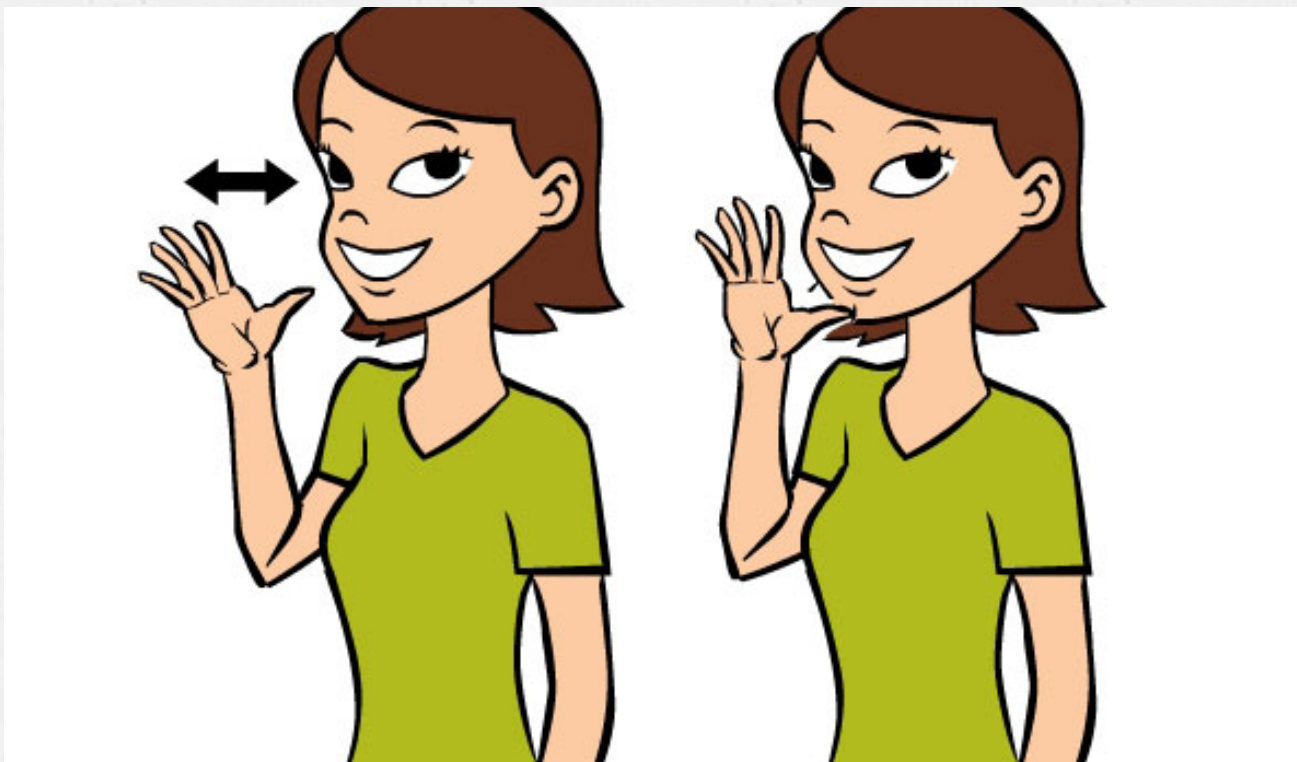

# Uncle

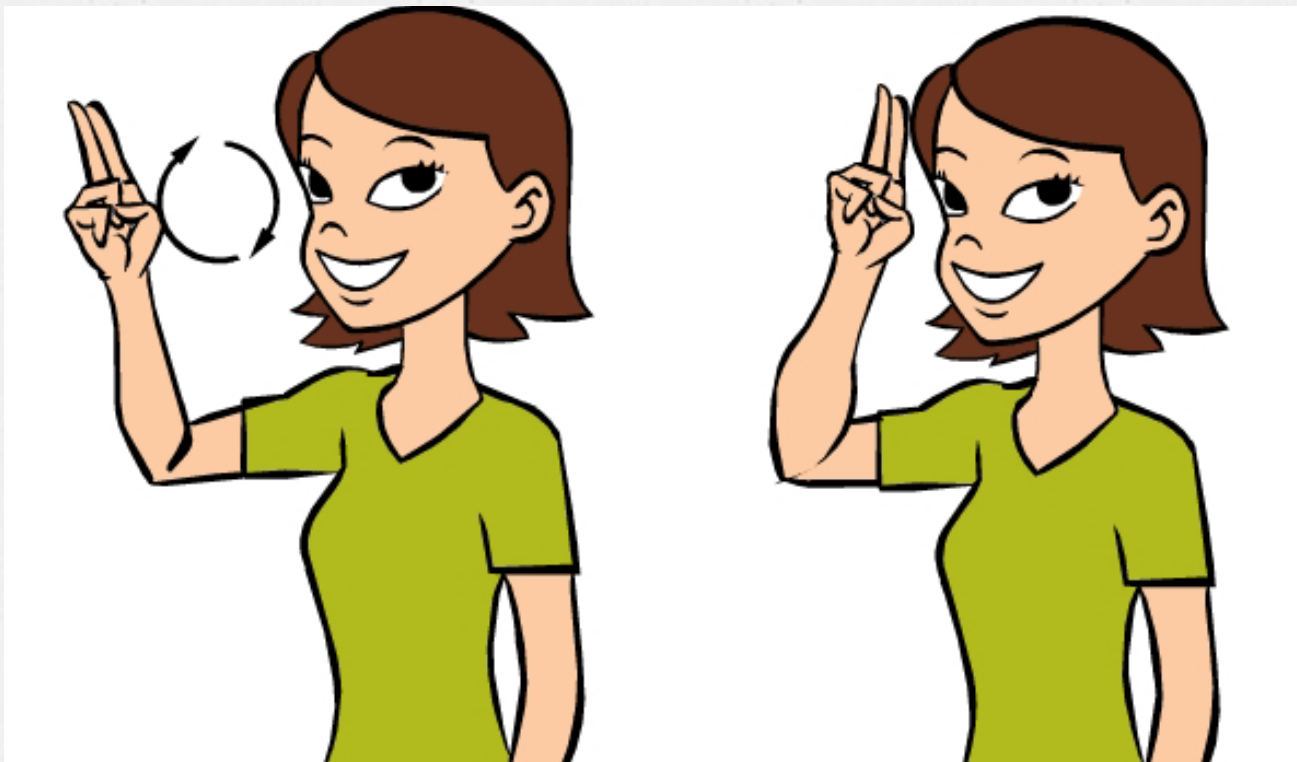



# Aunt



# Brother

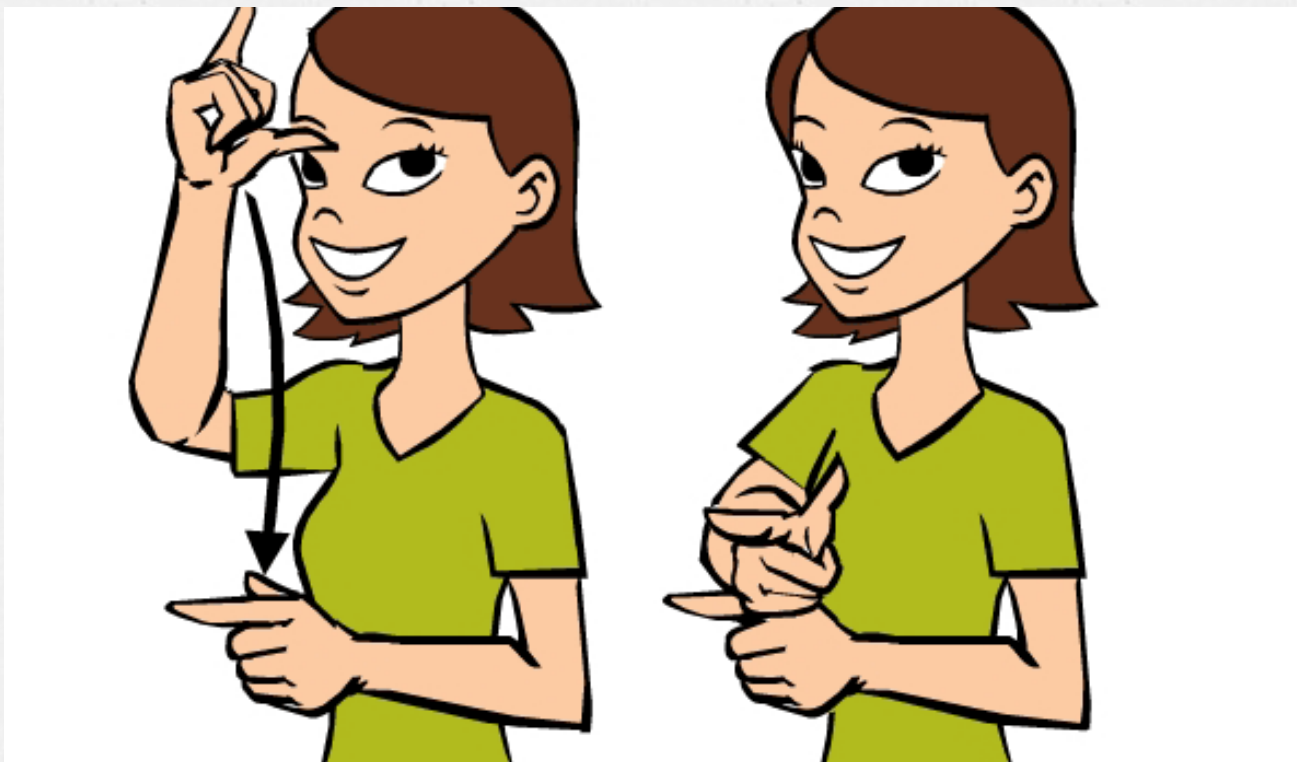



# Sister

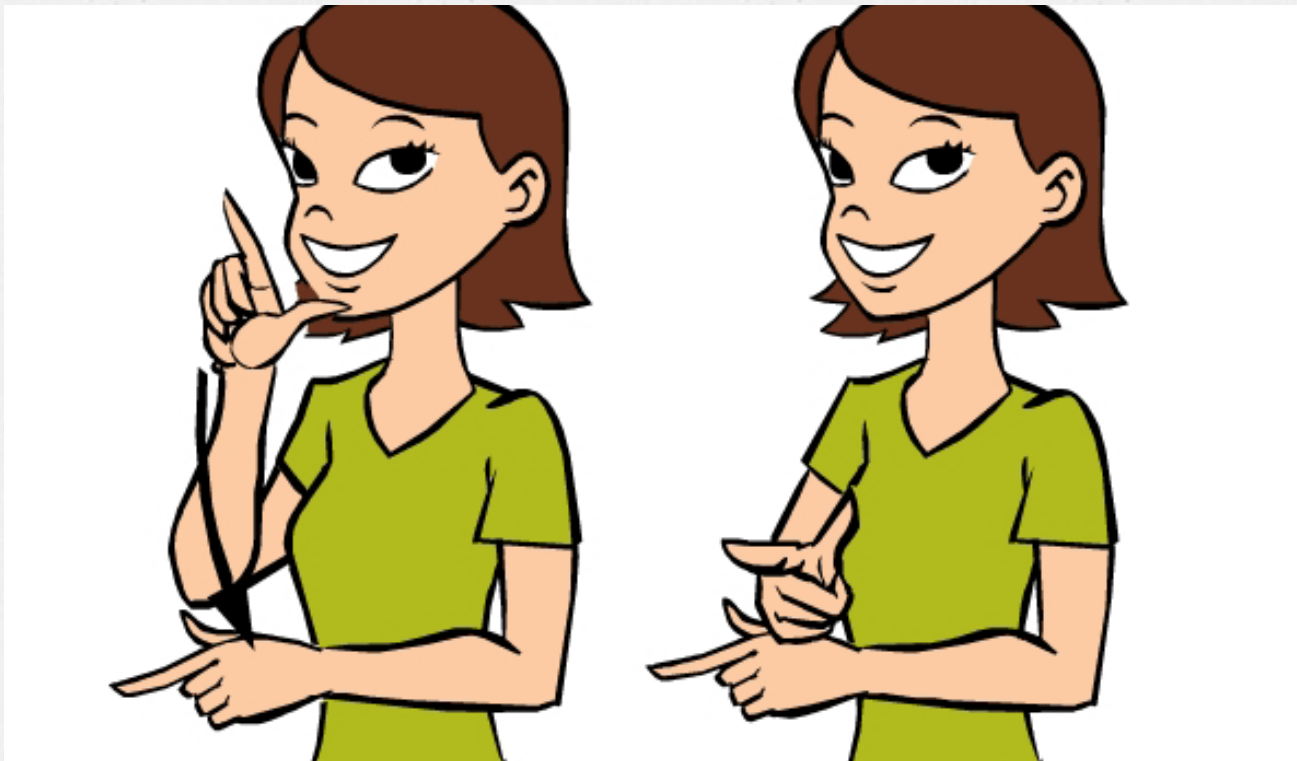

# Half/Step

- Half brother/sister
- Step brother/sister



# Husband



Or..... 'BOYFRIEND'  
sign 'BOY' + 'FRIEND'



# Wife



Or..... 'GIRLFRIEND'  
sign 'GIRL' + 'FRIEND'



# Marry/Married





# Separate/Divorce





# Single

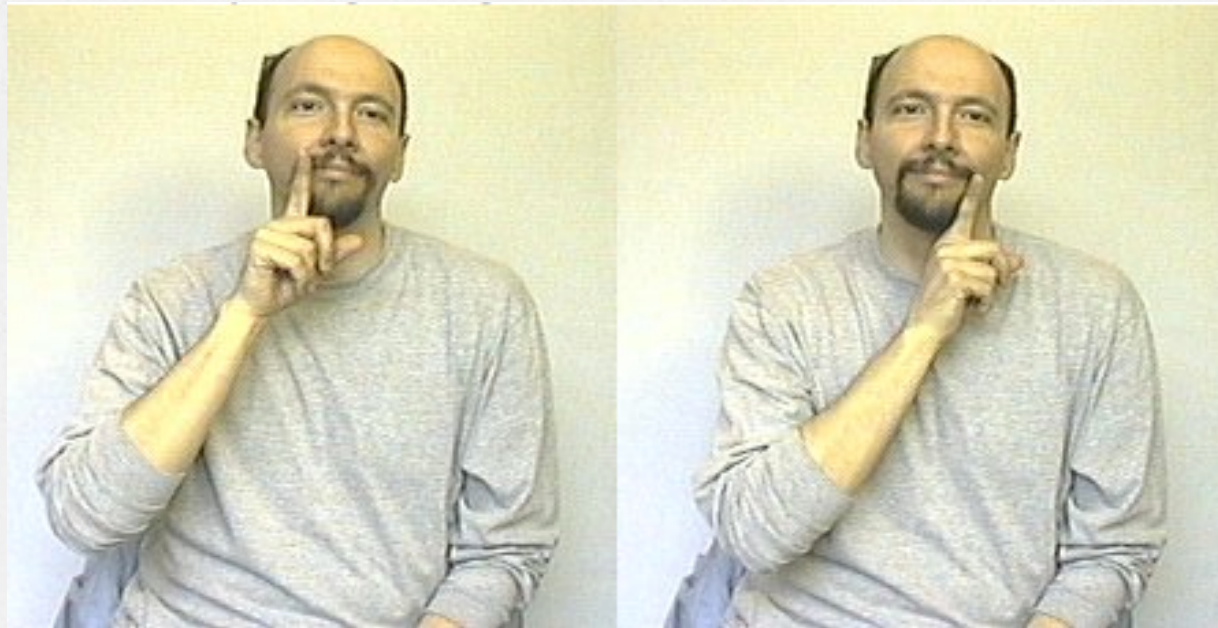



# Son





# Daughter



# Child





# Children

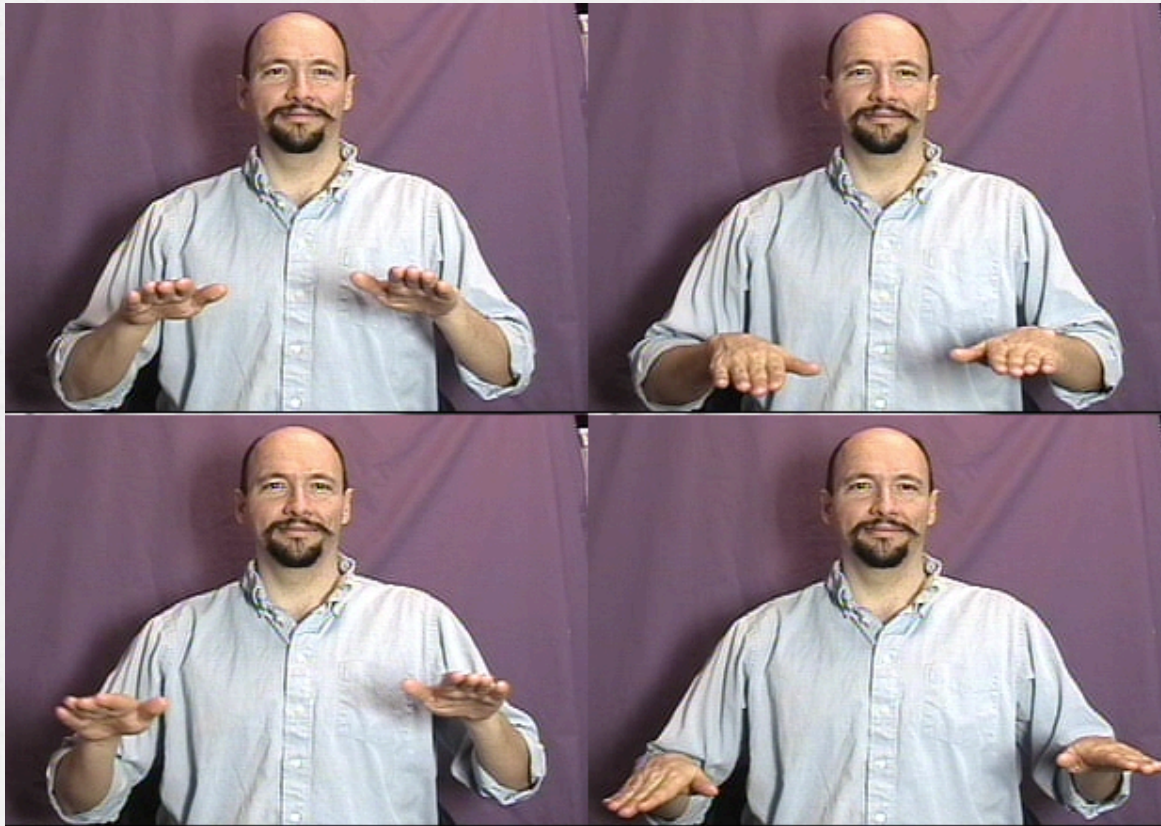





Baby  
Kids  
Twins  
Triplets  
Quadruplets



# Born



# Adopt/Adoption





# Group Activity

- o Explain about the people in your family
  - o Deaf/HOH/Hearing
  - o Describe how they look
  - o Live where?

# School Levels





# Infant Program



# Pre-Kindergarten





# Kindergarten



# Elementary School





# Middle School



# High School





# Community College



# College





# University



# Law School





# Group Activity

- o Explain to your partner about the school you attended to while growing up



People at school





What kind of people do  
you see at your school?

# President





# Principal



# Assistant Principal





# Secretary





# Teacher





# English Teacher

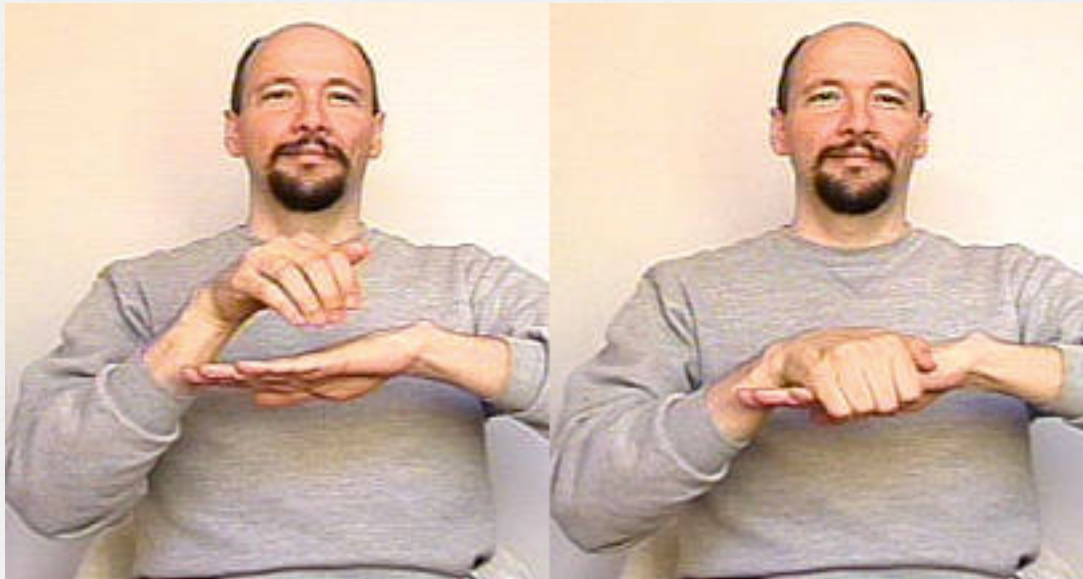

sign 'TEACHER' after the word 'ENGLISH'

# Math Teacher



sign 'TEACHER' after the word 'MATH'



# Math Teacher cont'....

Algebra



Calculus



Geometry



Trigonometry



sign  
'TEACHER'  
after  
each  
word



# Science Teacher



sign 'TEACHER' after the word 'SCIENCE'





Biology Teacher (same as 'SCIENCE' but with the  
letter 'B')

Chemistry Teacher (same as 'SCIENCE' but with the  
letter 'C')

# History Teacher



sign 'TEACHER' after the word 'HISTORY'



# Assistant Teacher



# Student

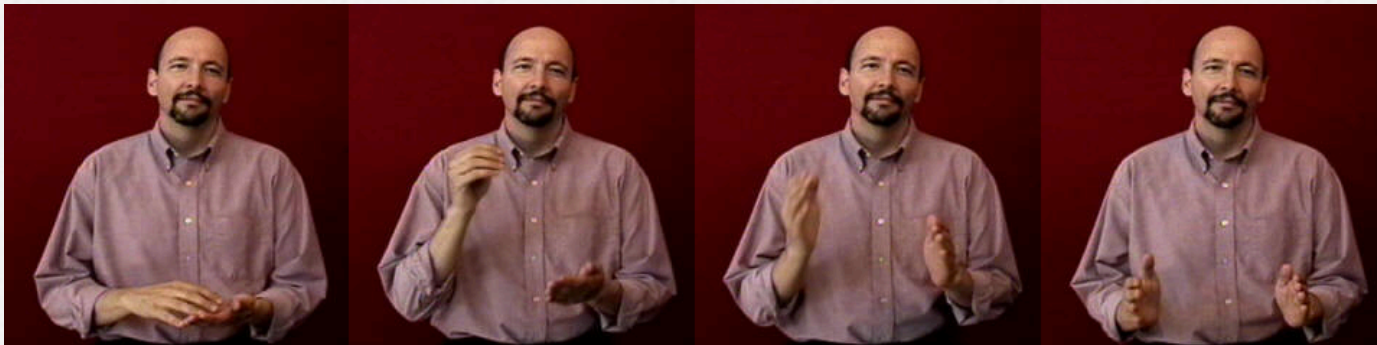



# Classmates



spell the word 'MATE(S)' after signing 'CLASS'



# Friend





# Good Friend





# Best Friend







# People/Places at Gallaudet University



# Gallaudet's President



Dr. Alan Hurwitz



# Dean of Student Affairs and Academic Support



Dwight Benedict

# Academic Advising Staff (AA)

**Schroeder, Thelma**

Academic Advising Director

Jordan Student Academic Center (JSAC) 2239

Video Phone: 202-250-2613

[View Information Page](#)

**McIntosh, Gladys**

Department Secretary

Jordan Student Academic Center (JSAC) 2237

Voice: 202-651-5550

[View Information Page](#)

**Duhon, Jessica**

Academic/Career Advisor

Jordan Student Academic Center (JSAC) 2227

Video Phone: 202-250-2296

[View Information Page](#)

**Murgel, Cheryl**

Academic/Career Advisor

Jordan Student Academic Center (JSAC) 2225

Video Phone: 202-618-6837

[View Information Page](#)

**O'Brien, Kathleen**

Academic/Career Advisor

Jordan Student Academic Center (JSAC) 2229

Video Phone: 202-250-2891

[View Information Page](#)

**Peters, Bruce**

Academic/Career Advisor

Jordan Student Academic Center (JSAC) 2223

Video Phone: 202-250-2295

[View Information Page](#)



# Department of Public Safety (DPS)



# Cafeteria





# Field House (FH)





# Hotchkiss Field (football field)





# Baseball/Softball Field





# IK Jordan Student Academic Center (SAC)





# Market Place (MP)/ Rathskellar (RS)

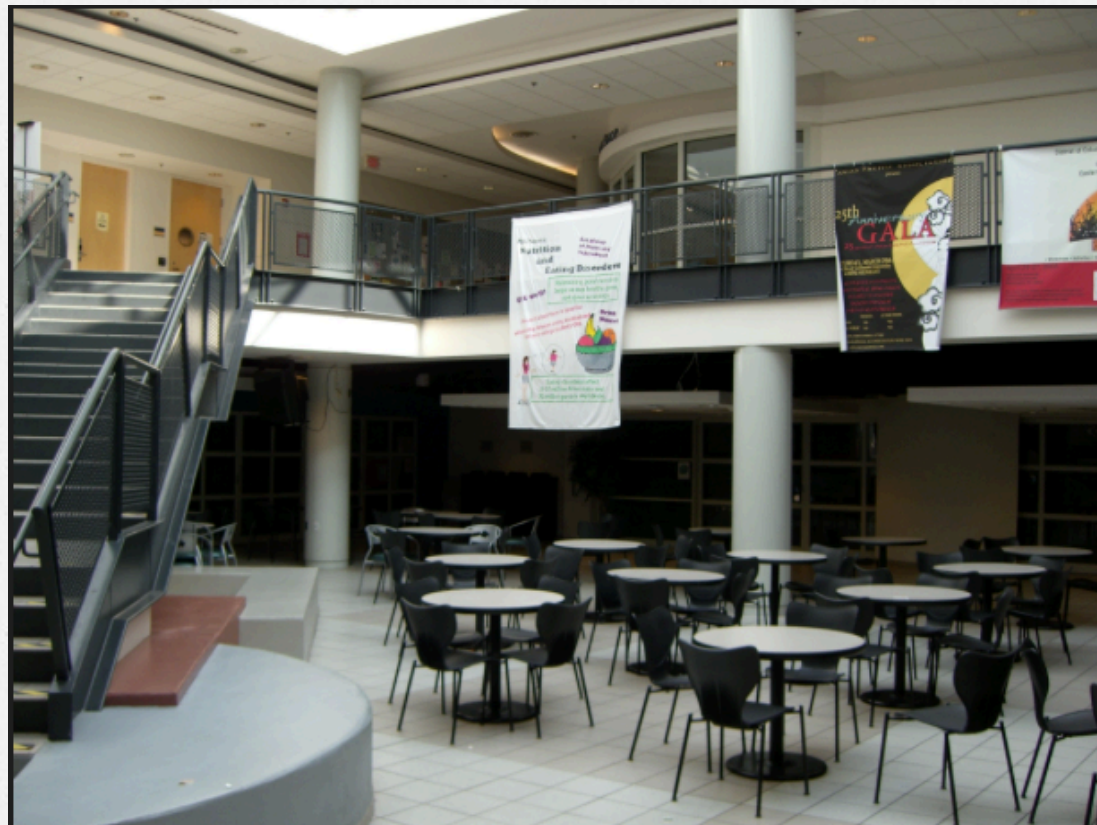



# Bison Store



‘STORE’





# Computer Lab



# Library





# Sorenson Language and Communication Center (SLLC)



# Hall Memorial Building (HMB)





# Washburn Arts Building (WAB)



# Dorm





# Pete Hall (1957)



‘PETE’





# Ballard West (1965)

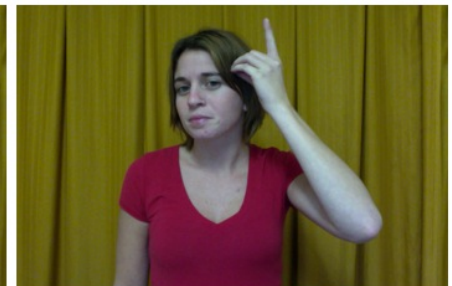
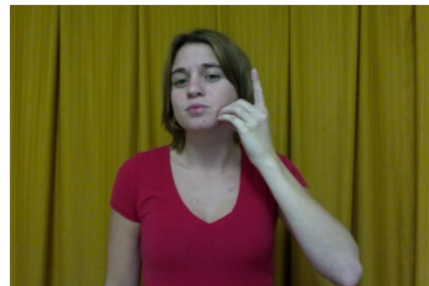

‘WEST DORM’



# Clerc Hall (1969)



‘CLERC’





# Benson Hall (1972)



'BENSON  
HALL'



# Carlin Hall (1979)





# Living and Learning Residence Hall 6 (LLRH6) (2012)





# Reference

- <http://www.babysignlanguage.com/flash-cards/>
- <http://lifeprint.com/asl101/pages-signs/>