

PARETO ANALYSIS MS Dynamcis NAV – easy way of setup

Created by : Skorkovský
 Date : 27.4.2018
 For : BPH_EPS1 and MPH_AOMA and MPH_AOPR courses

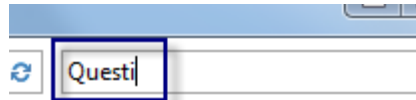

1. Searching window ->
2. Make Questionnaires setup
3. You will get :

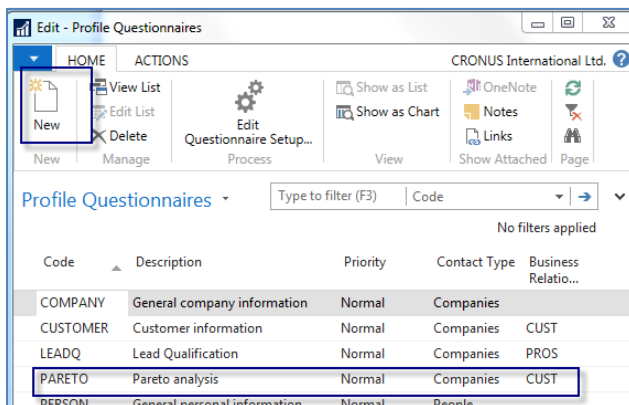

4. You have to enter New (see icon) and add new line as shown above (make choices Companies and CUST)
5. Use icon Questionnaires setup
6. Firstly make Question – Pareto (your text)
7. Navigate ->Question details (will be commented by tutor)

PARETO · Pareto

General

Description: Pareto Multiple Answers:

Classification

Auto Contact Classification: Starting Date Formula: CM-5Y

Customer Class. Field: Sales (LCY) Ending Date Formula: CM

Vendor Class. Field: Classification Method: Defined Value

Contact Class. Field: Sorting Method:

Min. % Questions Answered: No. of Decimals: 0

OK

8- Enter three lines with thresholds (see next page)

Type	Description	Mul... Ans...	Priority	Auto Con...	From Value	To Value	No. of Contacts
Question	Pareto	<input checked="" type="checkbox"/>		<input checked="" type="checkbox"/>			
Answer	A	<input type="checkbox"/>	Normal	<input type="checkbox"/>	1 001	1 000 000	13
Answer	B	<input type="checkbox"/>	Normal	<input type="checkbox"/>	101	1 000	4
Answer	C	<input type="checkbox"/>	Normal	<input type="checkbox"/>		100	51

Make update by use of icon

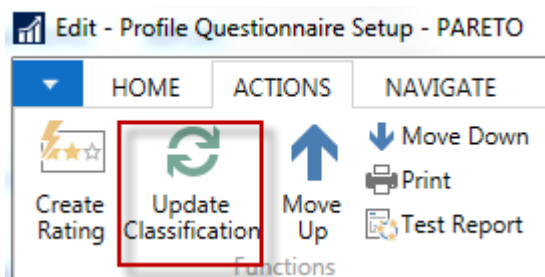

You will get results – go from number of contacts to the contact profiles... and it is done !!!!