

# Rozdíly ovládání MS Dynamics NAV 2016 (2017) Windows Client <-> WEB Client

**J.Skorkovský – KPH-ESF-MU Brno**

S využitím zdrojů DynAA a PWP 80949 a Course 80949 Introduction to Microsoft Dynamics NAV 2016 – materiál editovaný ve WORDu na adrese <https://mbspartner.microsoft.com/NAV/CourseModules/1506> a dále pak ve studijních materiálech . Jde o zjednodušení první části PWP.

With the use of DynAA resources and PWP80949 and Course 80949 Introduction to Microsoft Dynamics NAV 2016 and word material on address <https://mbspartner.microsoft.com/NAV/CourseModules/1506> and also in your study material . This is a simplified first part of the original presentation.

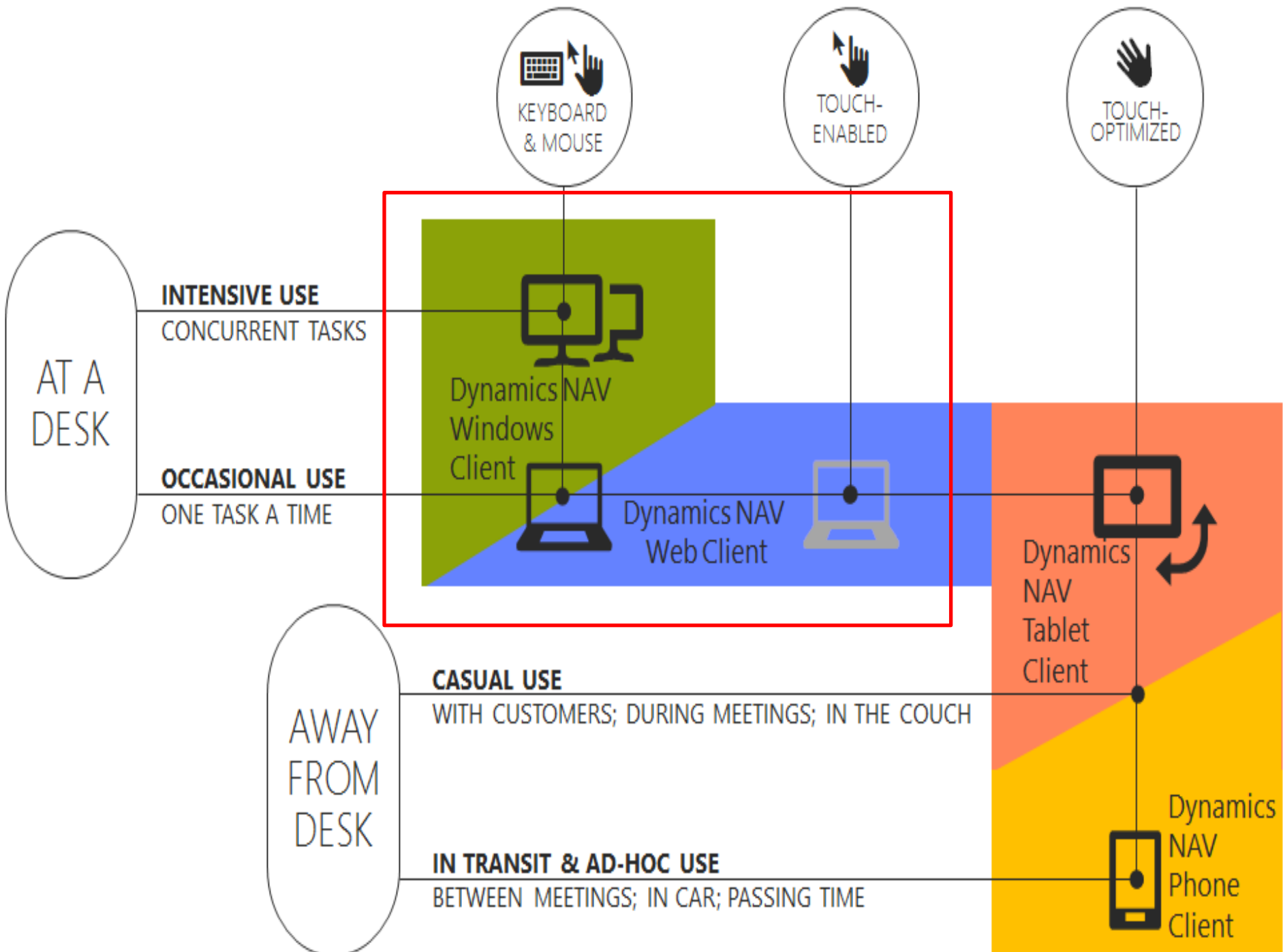

# Windows Client

- Role Tailored
- Intuitive and versatile

# Web Client

- View and edit NAV data over the internet
- Any web browser
- Interface similar to the NAV Windows client

# User Interface - Overview

- The Window Client and Web Client Interface.
- The Application Menu
- My Settings –Web Client
- The Ribbon
- The Navigation pane.
- The List page.
- The Card page.
- Explore the Role Center.

# The Windows Client and Web Client Interface -ENG

**Windows Client View:**

- Role Center:** Shows a navigation pane on the left with categories like Sales Orders, Sales Quotes, Sales Invoices, Sales Return Orders, Sales Credit Memos, Items, Customers, Item Journals, Sales Journals, and Cash Receipt Journals.
- Activities:** Displays a 'Set Up Cues' section and a 'For Release' section with two cards: 'Sales Quotes - Open' (0) and 'Sales Orders - Open' (23).
- Sales Orders Released Not Shipped:** Shows four cards: 'Ready To Ship' (10), 'Partially Shipped' (1), 'Delayed' (14), and 'Average Days Delayed' (7.5).
- Returns:** Shows two cards: 'Sales Return Orders - Open' (1) and 'Sales Credit Memos - Open' (1).
- Bottom Bar:** Displays 'CRONUS International Ltd.' and the date 'donderdag 25 januari 2018'.

**Web Client View:**

- Header:** Shows 'Microsoft Dynamics NAV' and a user profile icon with a question mark. A red arrow points to this icon with the text 'My Settings'.
- Activities:** Similar to the Windows client, showing 'For Release' cards (0 Sales Quotes - Open, 23 Sales Orders - Open).
- Sales Orders Released Not Shipped:** Similar to the Windows client, showing four cards (10 Ready To Ship, 1 Partially Shipped, 14 Delayed, 7.5 Average Days Delayed).
- Returns:** Shows two cards (1 Sales Return Orders - Open, 1 Sales Credit Memos - Open).
- Trailing Sales Orders:** A chart showing the number of sales orders over time, categorized by status: Released (blue), Pending Prepayment (red), Pending Approval (green), and Open (purple).

**Trailing Sales Orders Chart Data:**

Month	Released	Pending Prepayment	Pending Approval	Open
Jun 2018	22	0	0	15
Jul 2018	22	0	0	18
Aug 2018	22	0	0	18
Sep 2018	22	0	0	22
Oct 2018	25	0	0	25

# The Application Menu

- Only in **Windows Client**
- Change:
  - Work Date
  - Language
  - Server
  - Company
- Customize
- Help

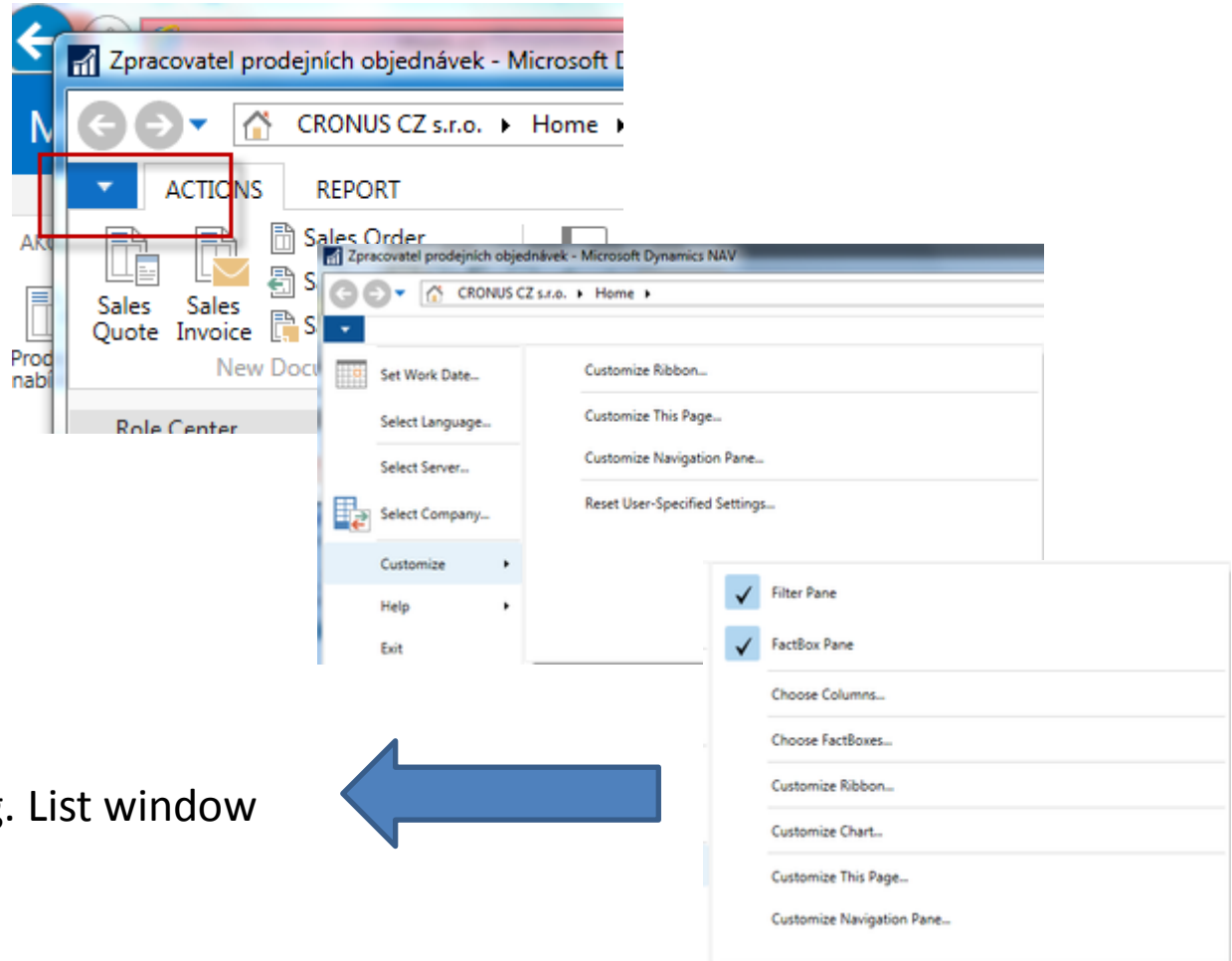

If started from e.g. List window

# Ribbon and Navigation Pane

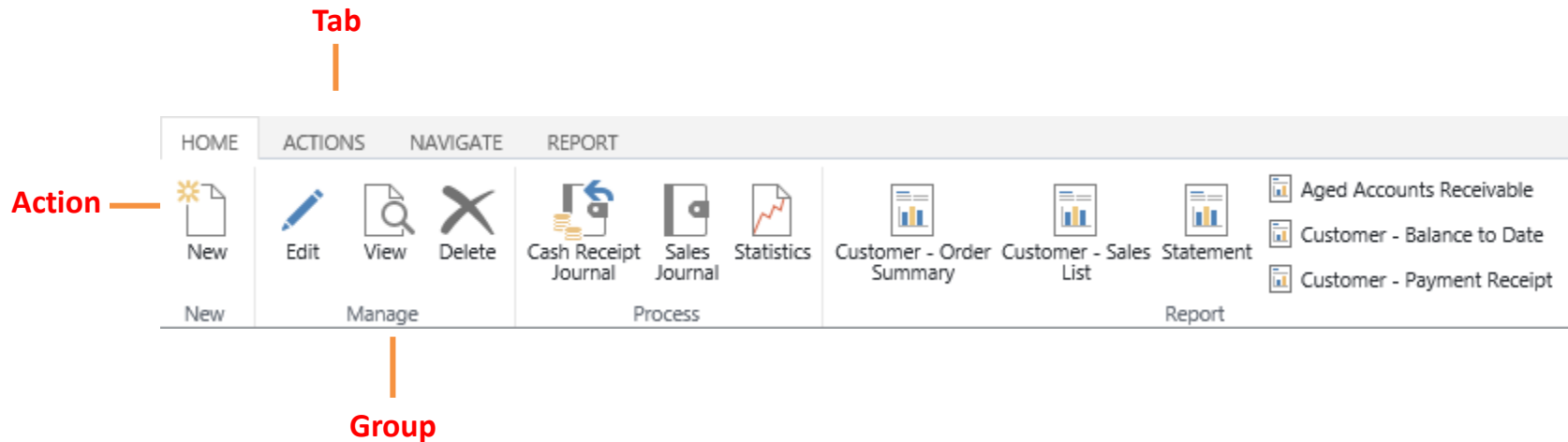

	Windows client	Web client
Home menu	✓	✓
Additional menus	✓	✓
Departments menu	✓	

# Home menu

## Windows Client

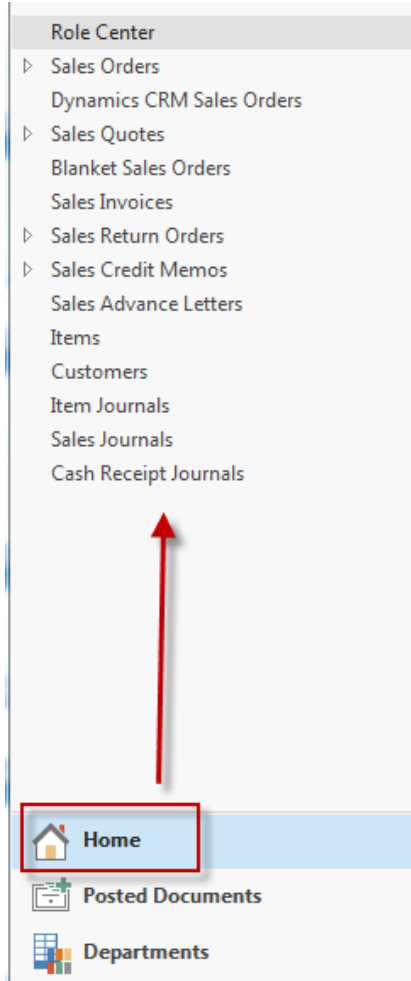

## Web Client

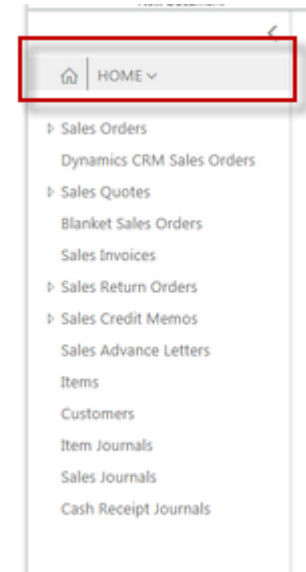

# Additional menu

## Windows Client

Posted Sales Shipments

- Posted Sales Invoices
- Posted Return Receipts
- Posted Sales Credit Memos
- Posted Purchase Receipts
- Posted Purchase Invoices
- Customer Ledger Entries
- Vendor Ledger Entries
- Item Ledger Entries

Posted Sales Shipments ▾

Type to filter (F3) | No. ▾ | →

No filters applied

No.	Sell-to Custom...	Sell-to Customer Name	Currency Code	Location Code	No. Printed	Docu Date
102001	10000	BYT-KOMPLET s.r.o.		MODRÝ	0	1.1.20
102002	10000	BYT-KOMPLET s.r.o.		MODRÝ	0	7.1.20
102003	49525252	Beef House	EUR	ZELENÝ	0	7.1.20
102004	49525252	Beef House	EUR	ZELENÝ	0	7.1.20

Home

Posted Documents

Departments

Additional menu (already exists)

## Web Client Additional menu

HOME

Home

Manage sales processes. See KPIs and your favorite items and customers.

Posted Documents

View history for sales, shipments, and inventory.

# Additional menu- manufacturing

New Activity Button

Name:

Select an icon from the list below:

- Home
- Posted Documents
- Manufacturing**
- Departments

Customize Navigation Pane

Organize buttons and places in the navigation pane

Navigation pane buttons:

- Home
- Posted Documents
- Manufacturing
- Departments

Lists:

- Production BOM
- Routings

Buttons: Move Up, Move Down, Remove, Rename, New... (highlighted), Add (highlighted), Rename

Production BOM

Routings

Production BOM -

No.	Description	Status	Unit of Meas
1000	Bicykl	Certified	KS
1100	Přední kolo	Certified	KS
1150	Náboj	Certified	KS
1200	Zadní kolo	Certified	KS
1250	Náboj	Certified	KS
1300	Soustava převodů	Certified	KS
1700	Brzda	Certified	KS
LS-100	Reproduktor 100W dub Del...	Certified	KS

- Home
- Posted Documents
- Manufacturing**
- Departments

# My Settings – not all in our Web client !!

- Only in **Web Client**
- Change:
  - Role Centre
  - **Company**
  - **Work Date**
  - **Region**
  - **Language**
  - **Time Zone**
- My Notifications

Edit - My Settings

Language	English (United States)	>
Region	English (United States)	>
Time Zone	(UTC+01:00) Amsterdam, Berlin, Bern,...	>
Company	CRONUS CZ s.r.o.	>
Work Date	5/31/2017	...

OK Cancel

# Pages

- Card
- List
- Role Center
- Card part
- List part
- Document
- Worksheet
- Confirmation dialog
- List plus
- Navigate page (wizard)
- Standard dialog

## List Page Windows Client

No.	Name	Respons...	Location ...	Phone No.	Contact	See
01121212	Spotsmeyer's Furnishings		YELLOW		Mr. Mike Nash	SPO
01445544	Progressive Home Furnishi...		YELLOW		Mr. Scott Mitchell	PRO
01454545	New Concepts Furniture		YELLOW		Ms. Tammy L. McDonald	NEW
01905893	Candoxy Canada Inc.		YELLOW		Mr. Rob Young	CAN
01905899	Elkhorn Airport		YELLOW		Mr. Ryan Danner	ELKH
01905902	London Candoxy Storage C...		YELLOW		Mr. John Kane	LOLN
10000	The Cannon Group PLC	BIRMINGH...	BLUE		Mr. Andy Teal	THE
20000	Selangorian Ltd.				Mr. Mark McArthur	SELA
20309920	Metatorad Malaysia Sdn Bhd		YELLOW		Mrs. Azleen Samat	META
20312912	Highlights Electronics Sdn ...		GREEN		Mr. Mark Darrell Boland	HIGH
20339921	TraxTonic Sdn Bhd		YELLOW		Mrs. Rubina Usman	TRAX
21233572	Somadis		YELLOW		M. Syed ABBAS	SOMA
21245278	Maronegoce		BLUE		Mme. Fadoua AIT MOUSSA	MAR
21252947	ElectroMAROC		YELLOW			ELEC
27090917	Zanlan Corp.		YELLOW		Mr. Derik Stenerson	ZANL
27321782	Karoo Supermarkets		YELLOW		Mr. Pieter Wycoff	KARO
27489991	Durbandit Fruit Exporters		YELLOW		Mr. Eric Lang	DUR
30000	John Haddock Insurance Co.				Miss Patricia Doyle	JOHN

1. Ribbon
2. Filter pane
3. List
4. FactBox pane

## List Page Web Client

Below the ribbon, the page title is 'CRONUS International Ltd. Customers + new'. A search bar and view toggle (list, grid, table) are present. A red box labeled '2' highlights the search and view controls.

The main content area is a table with the following columns: No., Name, Responsibility Center, Location Code, Phone No., and Contact. The table contains several rows of customer data. A red box labeled '3' highlights the 'Customers' item in the left-hand navigation pane.

On the right side, there is a FactBox pane. It contains a grid of summary statistics for sales and return orders, and a section for Customer Statistics. A red box labeled '4' highlights the FactBox pane.

No.	Name	Responsibility Center	Location Code	Phone No.	Contact
01121212	Spotsmeyer's Furnishings		YELLOW		Mr. Mike Nash
01445544	Progressive Home Furnishin...		YELLOW		Mr. Scott Mitchell
01454545	New Concepts Furniture		YELLOW		Ms. Tammy L. McD
01905893	Candoxy Canada Inc.		YELLOW		Mr. Rob Young
01905899	Elkhorn Airport		YELLOW		Mr. Ryan Danner
01905902	London Candoxy Storage C...		YELLOW		Mr. John Kane
10000	The Cannon Group PLC	BIRMINGHAM	BLUE		Mr. Andy Teal
20000	Selangorian Ltd.				Mr. Mark McArthur
20309920	Metatorad Malaysia Sdn Bhd		YELLOW		Mrs. Azleen Samat
20312912	Highlights Electronics Sdn B...		GREEN		Mr. Mark Darrell Bc
20339921	TraxTonic Sdn Bhd		YELLOW		Mrs. Rubina Usmar
21233572	Somadis		YELLOW		M. Syed ABBAS

0	1	0
Ongoing Sales Invoices	Ongoing Sales Return Orders	Ongoing Sales Credit Memos
7	3	1
Posted Sales Shipments	Posted Sales Invoices	Posted Sales Return Receipts
1		
Posted Sales Credit Memos		

Customer Statistics	
Balance (LCY)	168,364.41
Sales	
Outstanding Orders (LCY)	27,265.38
Shipped Not Invd. (LCY)	3,518.88

1. Ribbon
2. Display & Search
3. List
4. FactBox pane

# Pages

## Card Page

HOME ACTIONS NAVIGATE REPORT

Manage New Document Request Approval Customer Show Attached Page

EDIT - CUSTOMER CARD

10000 · The Cannon Group PLC

General Show more

No.	10000	Credit Limit (LCY)	0,00
Name	The Cannon Group PLC	Blocked	
Balance (LCY)	168.364,41	Total Sales	17.100,96
Balance Due (LCY)	168.364,41	Costs (LCY)	11.762,70

Address & Contact B27 4KT Mr. Andy Teal

Invoicing DOMESTIC DOMESTIC

Payments 1M(8D)

Shipping BLUE Partial EXW

Customer Picture

Sell-to Customer Sales History

0	0	8
Ongoing Sales Quotes	Ongoing Sales Blanket Orders	Ongoing Sales Orders
0	1	0
Ongoing Sales Invoices	Ongoing Sales Return Orders	Ongoing Sales Credit Memos

1. Ribbon
2. Expanded FastTab
3. Collapsed FastTab
4. FactBox pane