

# HTML

## Seznámení s prací v HTML editoru

3

Leo Nitče

© 2005

### Jak začít – úvodní obrazovka?

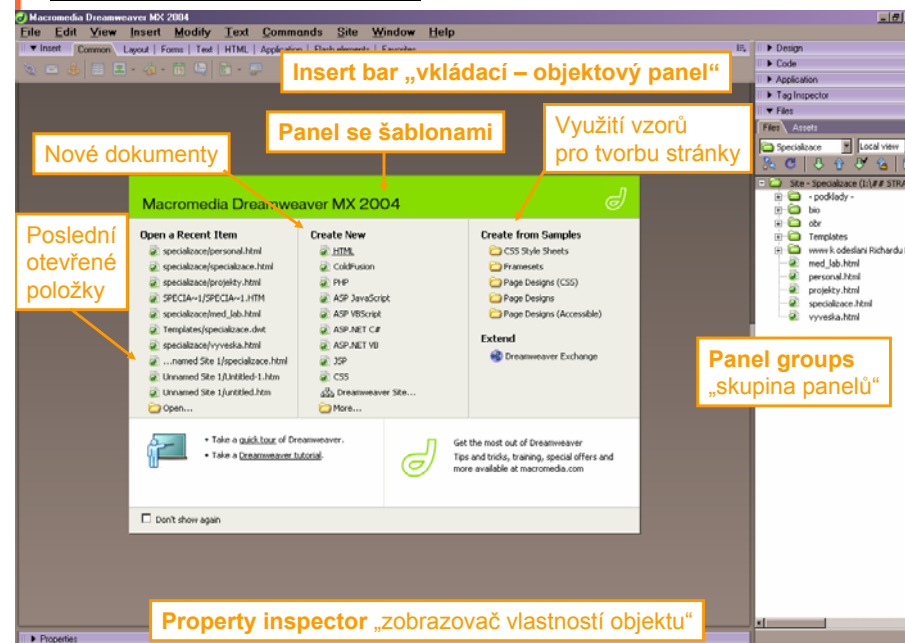

Možnost výběru z dalších typů prázdných dokumentů pro web

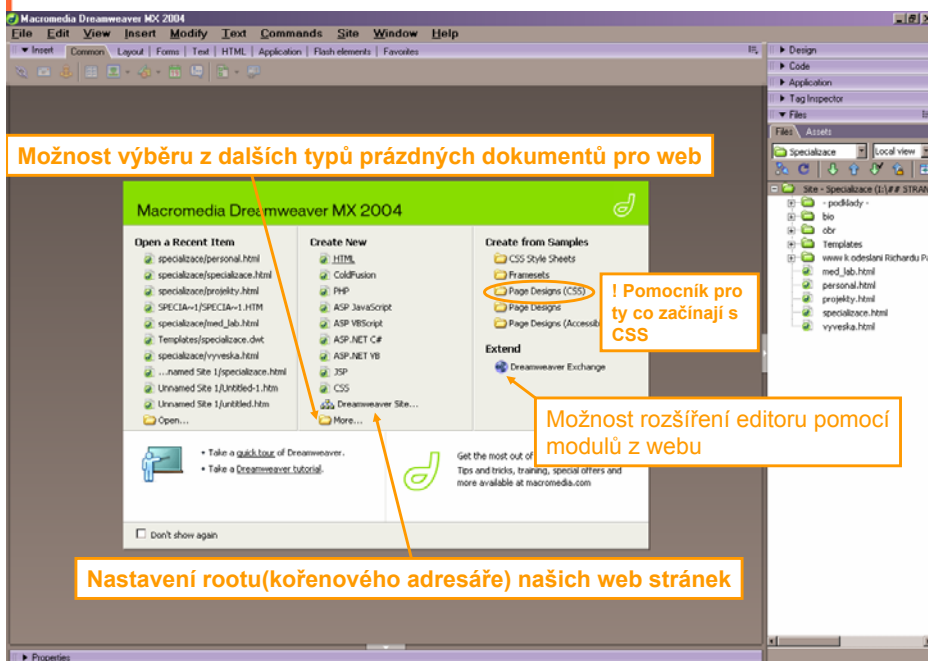

### Založení kořenového(root) adresáře na PC

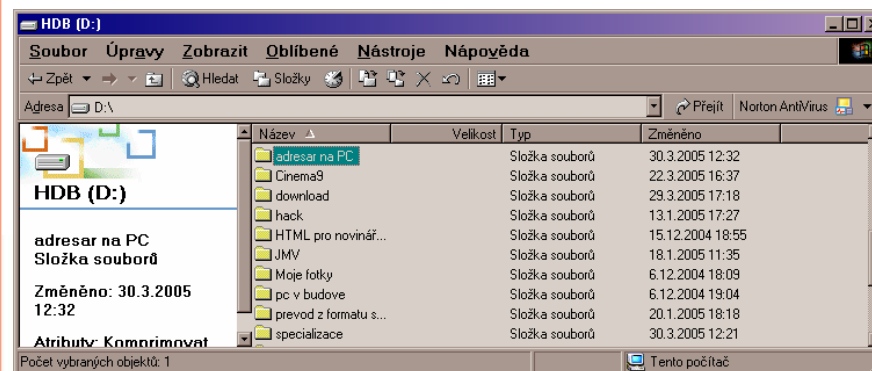

Domácí adresář musí být vždy na Vašem PC nebo na vaší lokální síti!  
Nelze on-line editovat adresáře na serveru.

## Panel Groups – založení kořenového adresáře v Dreamweaveru

Leo Nitče © 2005

HTML

Leo Nitče © 2005

HTML

Leo Nitče © 2005

HTML

Leo Nitče © 2005

HTML

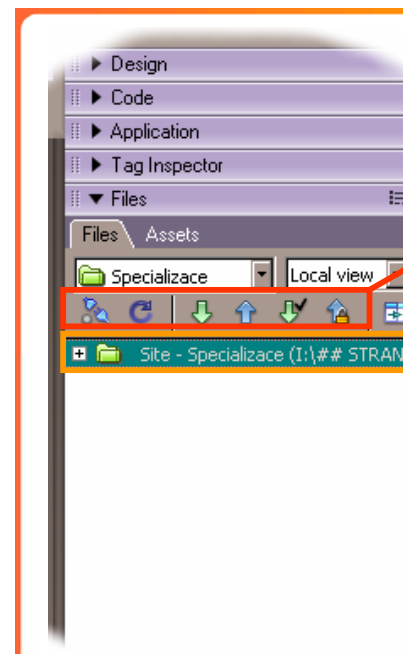
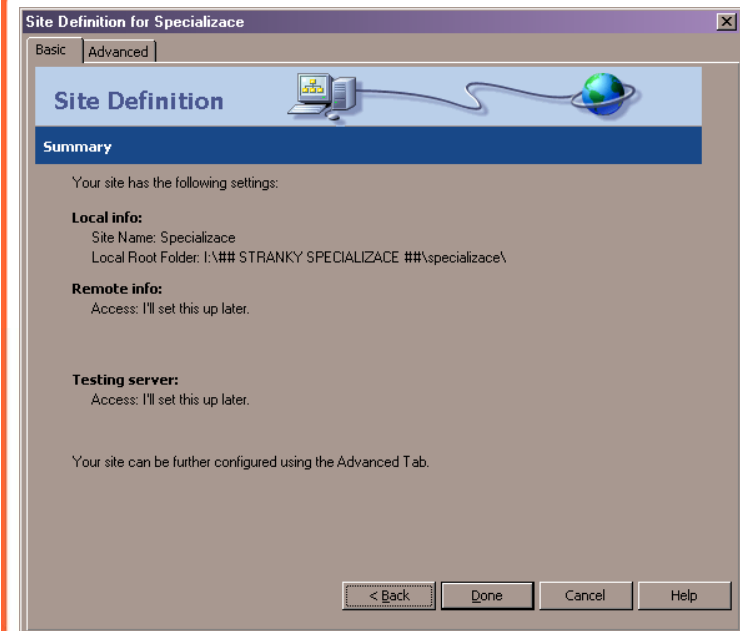

Koordinace se serverem (připojení/odpojení, znovu načtení, stažení ze serveru ke klientovi, odeslat na server, .....

založený kořenový adresář pro Vaše nové webové stránky

