

Exam instructions

- You can sit for an exam in Biology only if you have got credit points for the practicals.
- You should have your student's record book with you.
- You must know your personal identification number (PIN).
- Before the exam, you will leave your belongings in the designated place; you need only a pencil that will be provided.
- It is not allowed to use any calculators, mobile phones, study materials or to talk to each other.

Exam instructions

- The only language allowed in the examination room is English!!!!
- If you ignore these instructions, you may be excluded from the class and thus fail the exam.
- You will receive an exam form with questions and an empty answer sheet.
- Read the questions and think about them (it is allowed to make notes on the exam sheet, but not on the answer sheet) and fill in your answer sheet at the end of the exam, when you are sure of your answers. For this use your pencil!
- If you make a mistake in your answer sheet, rub it gently off or ask for a blank answer sheet.

Exam instructions

- The only relevant document for the evaluation of examination tests is the answer sheet and not the notes written in the Exam papers (in the list of questions).
- Time for the exam is 2 hours; if you finish earlier, you can hand in your exam form and answer sheet and leave.
- Results will be known in 3 days and will be displayed at IS MUNI --> Personal administrative --> Student --> Note book (Poznámkový blok) designated **Exam Paper**.
- The result will be included in your record book by the Secretary to the Department of Biology, Kamenice 5, building A6, at the time that will be stated at IS MUNI.

The answer sheet looks as follows:

- The top part including name, date and course is not recognized by the scanner and can be filled in by your hand writing.
- For the following part, including test sheet number and PIN, the digit type must be in accordance with the digit templates shown above.

Informační systém MU
<http://is.muni.cz/>

This is an answer sheet. Since it is going to be scanned, please do not fold or crease it.

* Please put your name on it and provide all the other information requested.

* Check the right answers in your test sheet first and then indicate your choice here.

* The correct answers should be marked this way: **—** (not as: **☐**).

* If you decide to change your choice, rub the marks out or ask your teacher for a new sheet.

Name: Date:

Course:

Form type:



— 0 0 0 6 —

Keep to the following digit templates:



Test sheet No.:



PIN (učo):



If a number contains fewer digits than there are slots available, please start with the leftmost (or rightmost) slot.

Correct header must look as follows:

- Start with the leftmost slot and do not put in any gaps or zeros.
- If your number includes digit 1, follow the right vertical side of the slot (do not write it in the middle or along the left side).

Form type:

— 0 0 0 6 —
— — — — —
—

If a number contains fewer digits than there are slots available, please start with the leftmost (or rightmost) slot.

Keep to the following digit templates:

— 0 1 2 3 4 5 6 7 8 9 —
—

Test sheet No.:

2 — — — — —
—

PIN (učo):

1 2 3 4 5 — — — — —
—

The most frequently encountered mistakes:

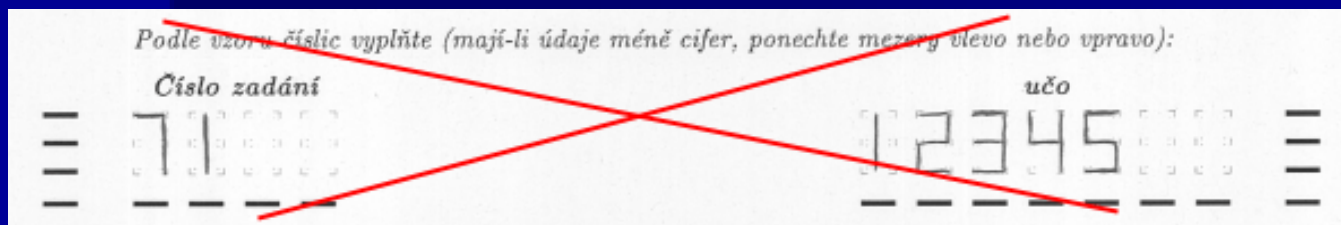
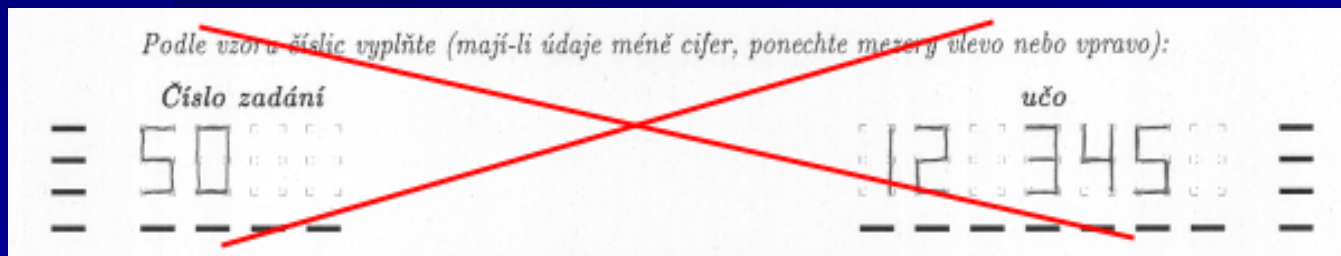
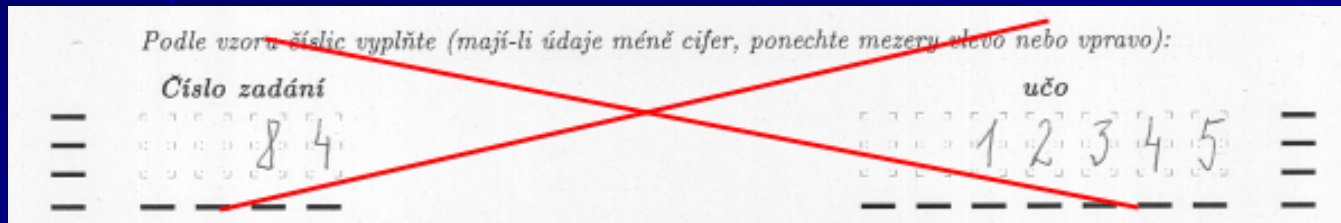
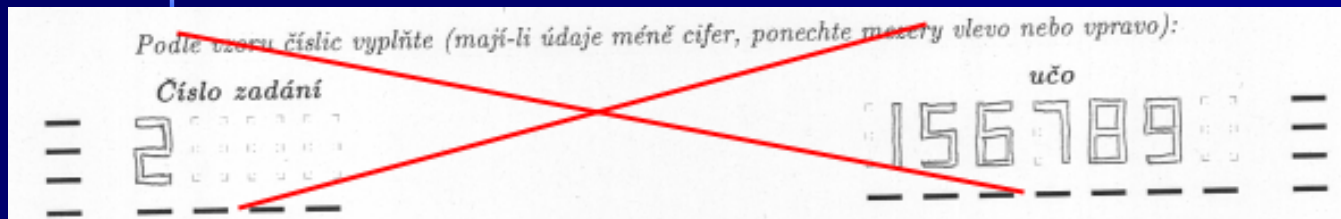

- outlined figures

- hand written figures

- gaps between the figures

- digit '1' in the middle of the slot

Correctly filled-in answer sheet:

	a	b		a	b		a	b	
—		—	—		—	—		—	—
—	1	<input type="checkbox"/>	<input type="checkbox"/>	<input checked="" type="checkbox"/>	<input type="checkbox"/>	<input type="checkbox"/>	41	<input type="checkbox"/>	<input type="checkbox"/>
—	2	<input checked="" type="checkbox"/>	<input type="checkbox"/>	<input checked="" type="checkbox"/>	<input type="checkbox"/>	<input type="checkbox"/>	42	<input type="checkbox"/>	<input checked="" type="checkbox"/>
—	3	<input checked="" type="checkbox"/>	<input type="checkbox"/>	<input checked="" type="checkbox"/>	<input type="checkbox"/>	<input type="checkbox"/>	43	<input type="checkbox"/>	<input checked="" type="checkbox"/>
—	4	<input checked="" type="checkbox"/>	<input type="checkbox"/>	<input type="checkbox"/>	<input checked="" type="checkbox"/>	<input checked="" type="checkbox"/>	44	<input checked="" type="checkbox"/>	<input type="checkbox"/>
—	5	<input type="checkbox"/>	<input checked="" type="checkbox"/>	<input type="checkbox"/>	<input checked="" type="checkbox"/>	<input checked="" type="checkbox"/>	45	<input checked="" type="checkbox"/>	<input type="checkbox"/>
—	6	<input checked="" type="checkbox"/>	<input type="checkbox"/>	<input checked="" type="checkbox"/>	<input type="checkbox"/>	<input checked="" type="checkbox"/>	46	<input checked="" type="checkbox"/>	<input type="checkbox"/>
—	7	<input type="checkbox"/>	<input checked="" type="checkbox"/>	<input checked="" type="checkbox"/>	<input type="checkbox"/>	<input type="checkbox"/>	47	<input type="checkbox"/>	<input checked="" type="checkbox"/>
—	8	<input type="checkbox"/>	<input checked="" type="checkbox"/>	<input checked="" type="checkbox"/>	<input type="checkbox"/>	<input type="checkbox"/>	48	<input type="checkbox"/>	<input checked="" type="checkbox"/>
—	9	<input type="checkbox"/>	<input checked="" type="checkbox"/>	<input type="checkbox"/>	<input checked="" type="checkbox"/>	<input checked="" type="checkbox"/>	49	<input checked="" type="checkbox"/>	<input type="checkbox"/>
—	10	<input type="checkbox"/>	<input checked="" type="checkbox"/>	<input checked="" type="checkbox"/>	<input type="checkbox"/>	<input checked="" type="checkbox"/>	50	<input checked="" type="checkbox"/>	<input type="checkbox"/>

- There is only one option for the correct answer.
- Answers must be marked with a bold horizontal line!

Most frequently encountered mistakes:



- squares instead of lines

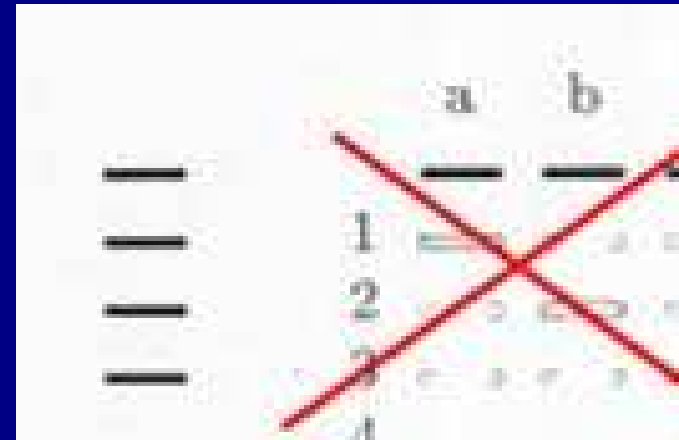

- outlined marks

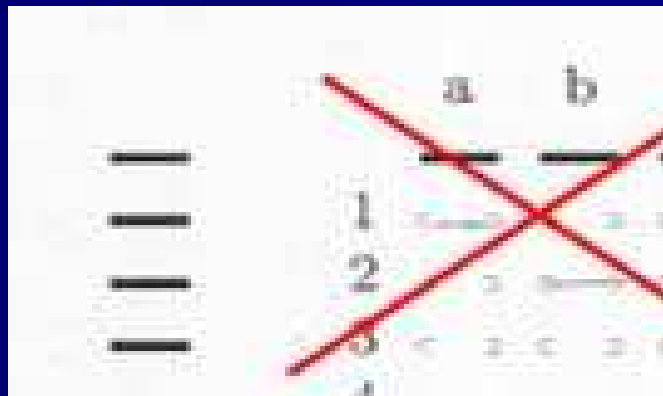

- lines too thin to be visible for scanning

Evaluation for the academic year 2006/2007

General medicine (99 questions)

- A 91 – 99 points
- B 85 – 90 points
- C 79 – 84 points
- D 73 – 78 points
- E 65 – 72 points
- F less than 65 (failed)