

**EMBRYOLOGY**

Name:

UČO:

Group:

Date:

1) Label all structures in image:

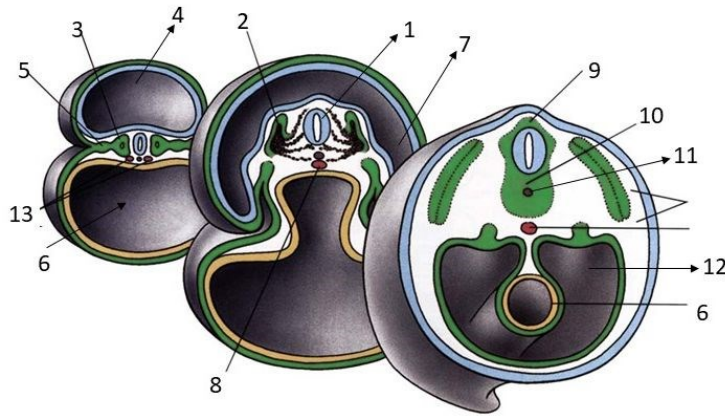

2) Where can you find (**in image**) the embryonic base of vertebrae (spinal column)? No .....

Name this structure:.....

3) The inner fetal membrane is called ..... and is composed of .....

4) Name two fields of germ disc where ectoderm and endoderm remain connected (without mesoderm): .....

5) What does it mean decidua basalis?.....

6) Intraembryonic mesoderm differentiates into (according to relation to the notochord): .....

7) Name at least 2 anomalies of the placenta.....

8) Folding of embryo is caused by (2 main reasons) .....and .....

9) What is the correct scheme of monozygotic twins (**image**) that arise after splitting on stage of two blastomeres?.....

10) Name the arrangement of the fetal membranes (amnion and chorion) in **image C**: .....

