

MUNI
MED

GASTROINTESTINAL TRACT

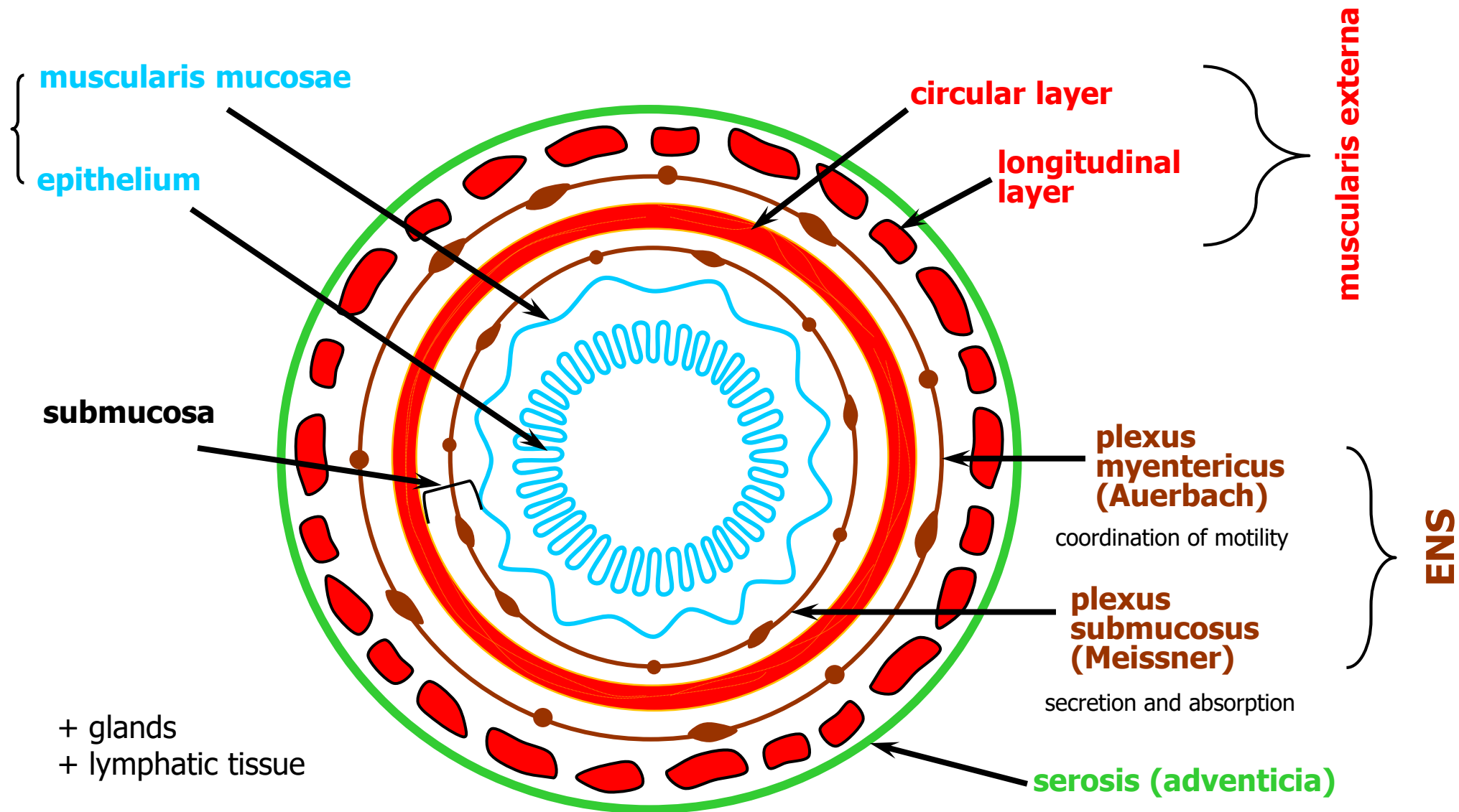

GIT motility – mainly nervous control

Secretion in GIT – mainly humoral control

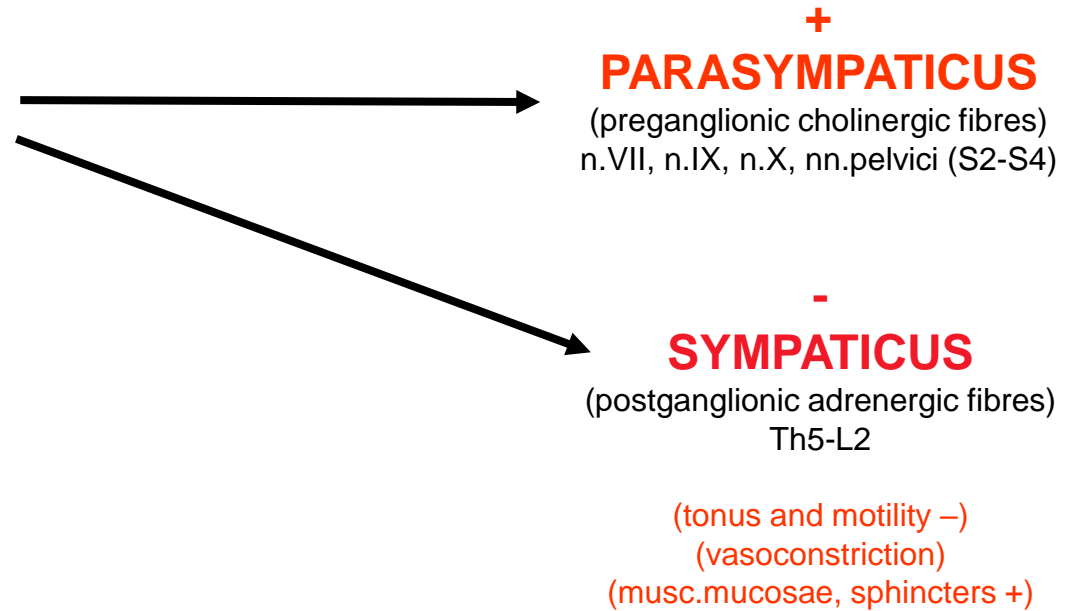

Circular muscle layer: inhibitory fibers, contraction – gut is longer and smaller in diameter

Longitudinal muscle layer : no inhibitory fibers, contraction – gut is shorter and bigger in diameter

GIT INNervation

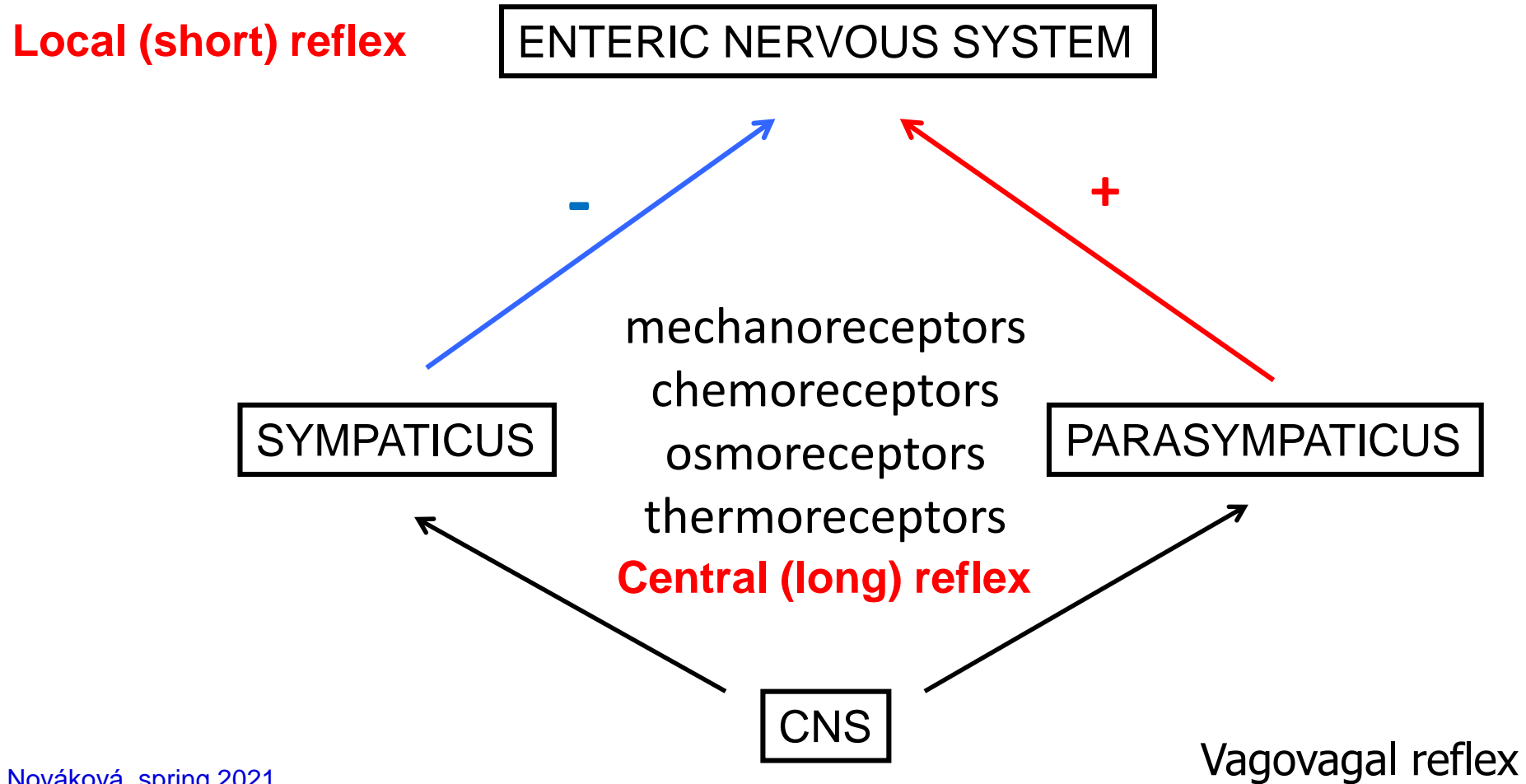

ENTERIC NERVOUS SYSTEM

(plexuses + endings of sympathetic and parasympathetic nervous system + other GIT neurons)

Chemoreceptors, mechanoreceptors, thermoreceptors...
(mucosa, musc. externa)

Local (short) reflexes

Central (long) reflexes

Mediators and modulators: Ach, peptides and bioactive amines

Ach, **VIP**, NOR, DOPA, serotonin, histamine, AT II, PG
somatostatin, enkephalin, GABA, TRH, neuropeptide Y, substance P
secretin, **GIP**, **glucagon**, **gastrin**, **CCK**, G-releasing peptide

(Secretin group)

(Gastrin group)

FORWARD SIGNALS:
SPEED UP, OPEN THE WAY

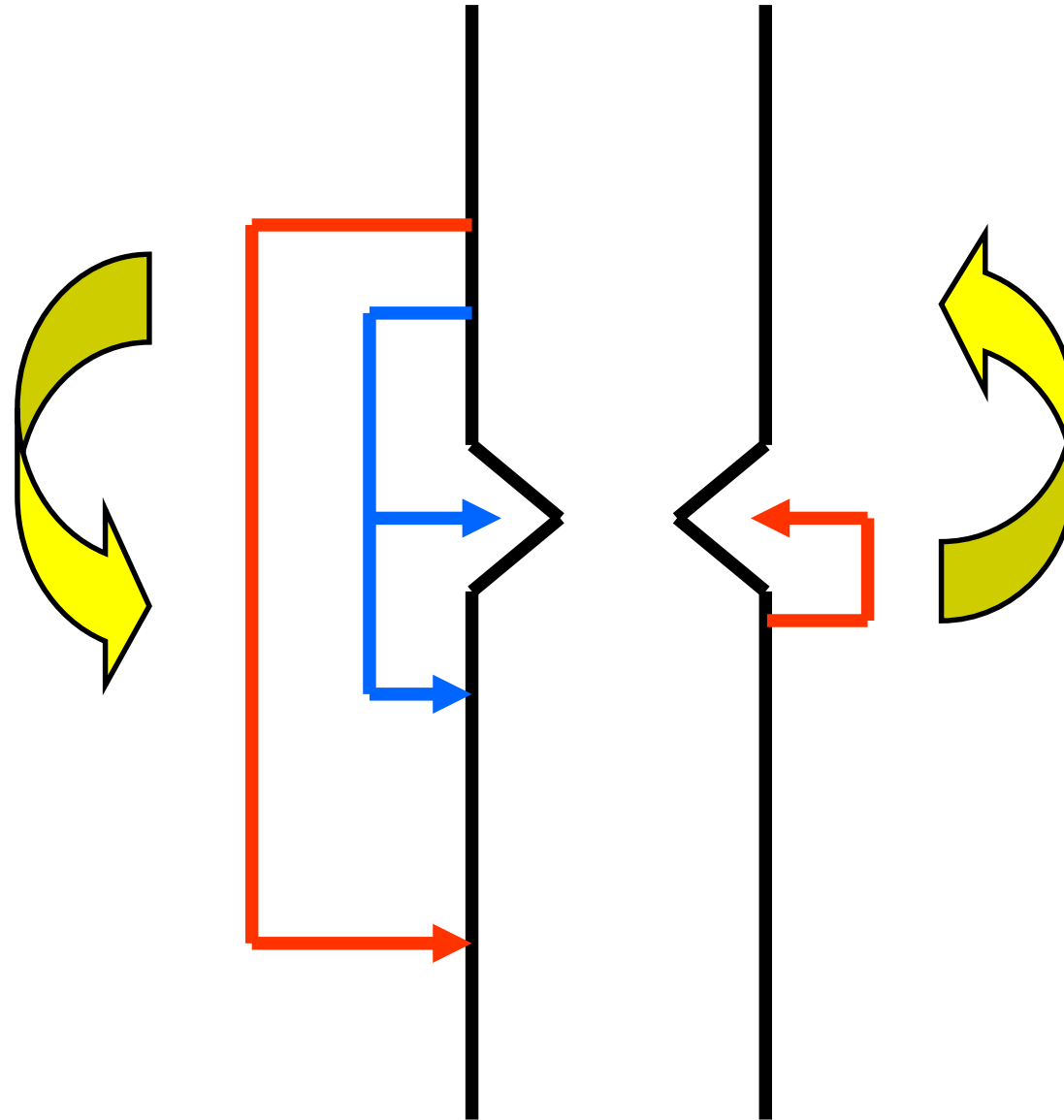

Continuous tonus of
S, PS

BACKWARD SIGNALS:
SLOW DOWN, CLOSE THE WAY

GIT MOTILITY

CONTRACTIONS

tonic (stomach, colon)

rhythmic

MOVEMENTS

propulsive (peristalsis, myenteric reflex)

mixing

Receptive relaxation.

These contractions and movements are responsible for churning, peristalsis and reservoir action in GIT.

ELECTROPHYSIOLOGY OF GI SMOOTH MUSCLE

Resting potential:	from -40 to -80mV ($\uparrow g_{Na} : \downarrow g_K$)
Lower activity of Na ⁺ /K ⁺ -ATPase	
Slow waves (oscillation of rest.MP)	3 (stomach) – 12 (duodenum)/min – basal electric rhythm
Spike (AP)	low voltage, depolarisation – Na ⁺ and Ca ²⁺ , 1-10/sec
Pacemaker cells in ENS	autorhythmic
Variability	neurohumoral regulation
Innervations: nexus, innervations of circular muscle >> longitudinal muscle	
No motor endplate	Ach, ENS, exceptions

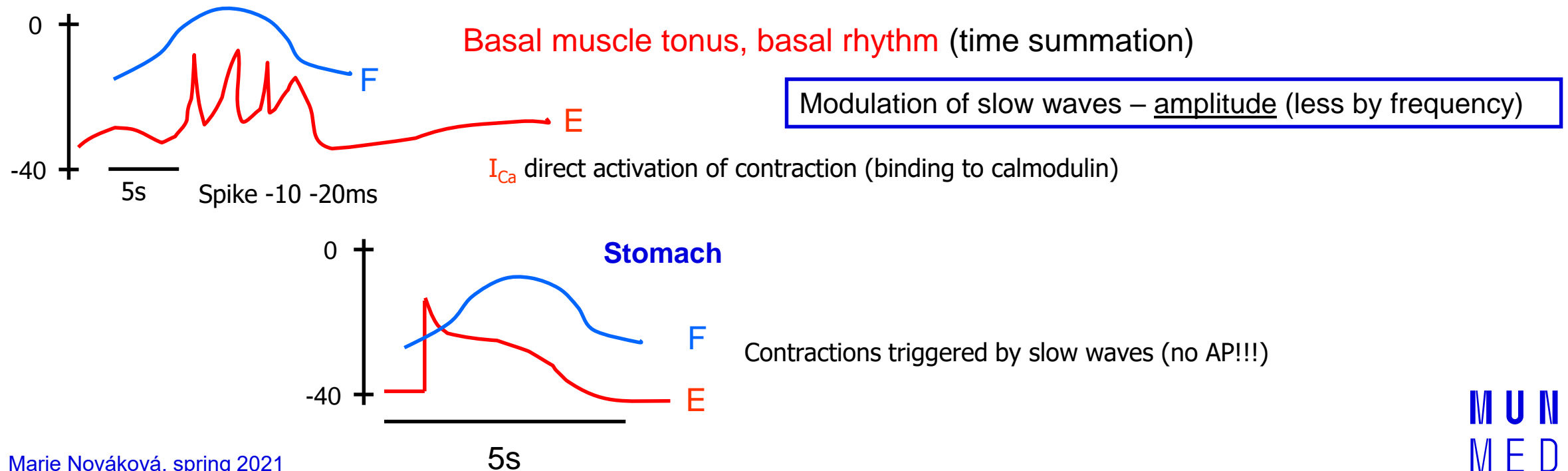

SWALLOWING

- **Oral** phase (voluntary)
- **Pharyngeal** phase (reflex) < 1s
- **Oesophageal** phase (peristaltic)

Food – chewing (voluntary and reflex)
 Frequency of swallowing – approx. 600x / day
 Saliva (1.5 litres / day)

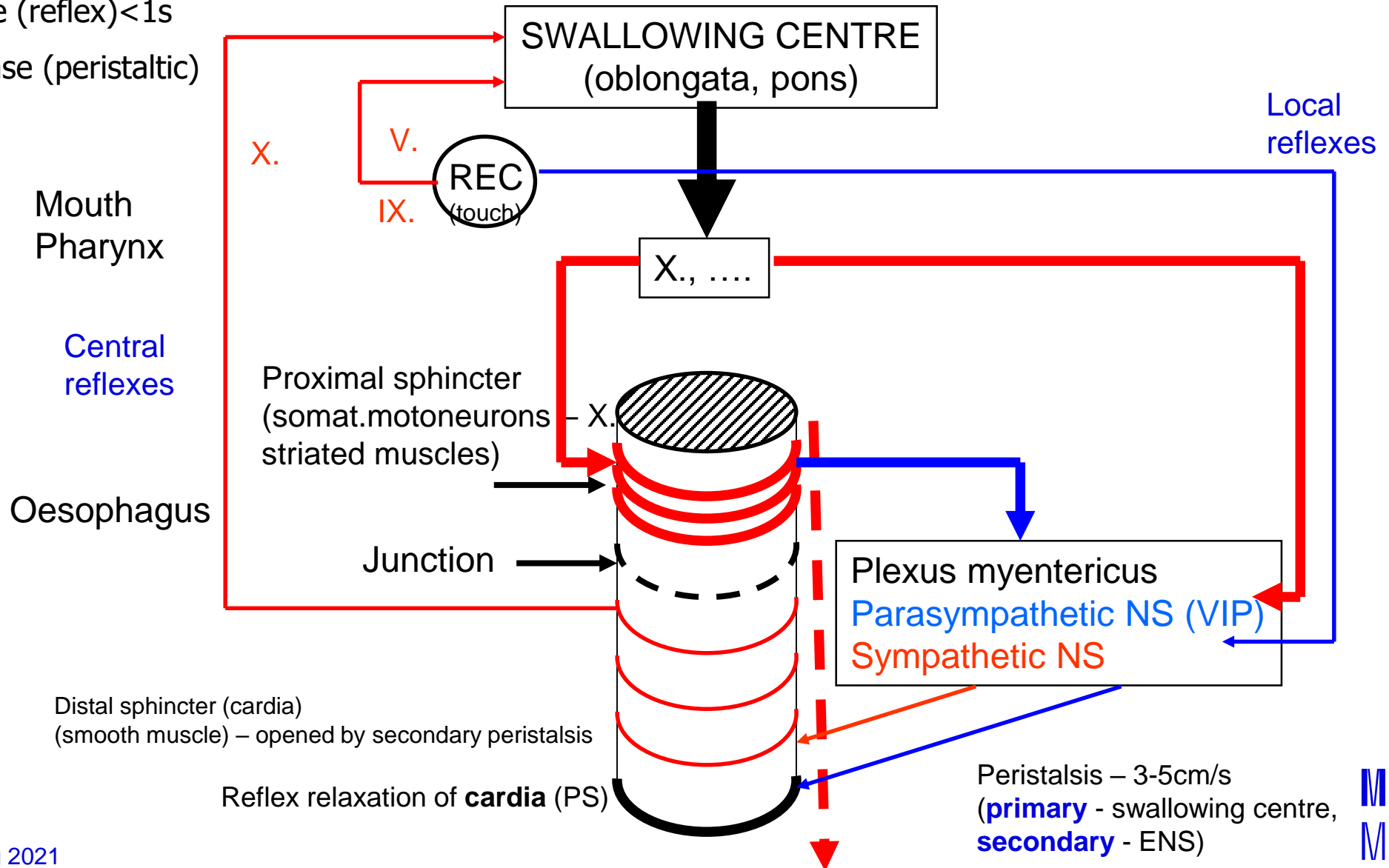

Achalasia (cardiospasmus)
 Gastrooesophageal reflux

GASTRIC MOTILITY

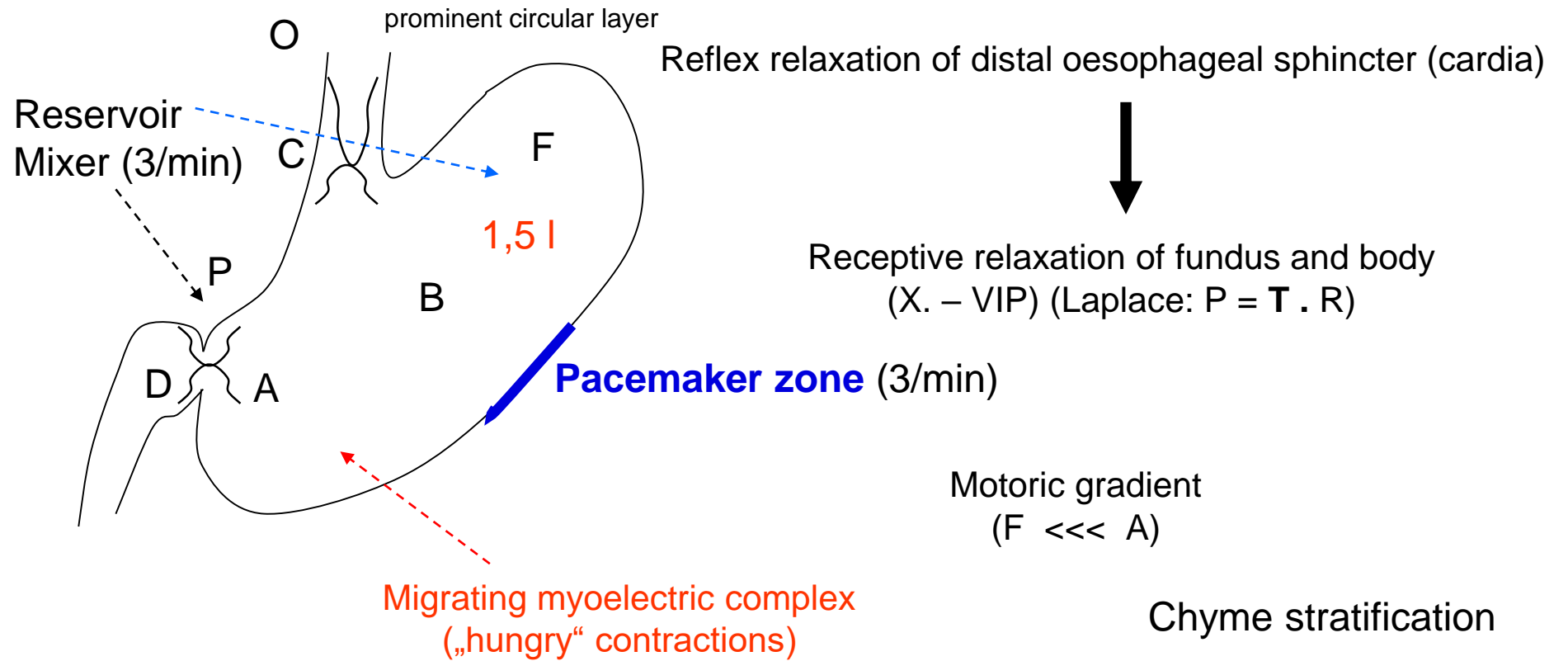

1-2 hour: rest
10-20 min: activity, during fasting is stronger

PYLORUS = sphincter ???
Common ENS with bulbus duodeni
Smooth muscle
sympaticus +++, n.X. --- (VIP)

N. vagus +
Plexus cealicus -

EMPTYING OF STOMACH

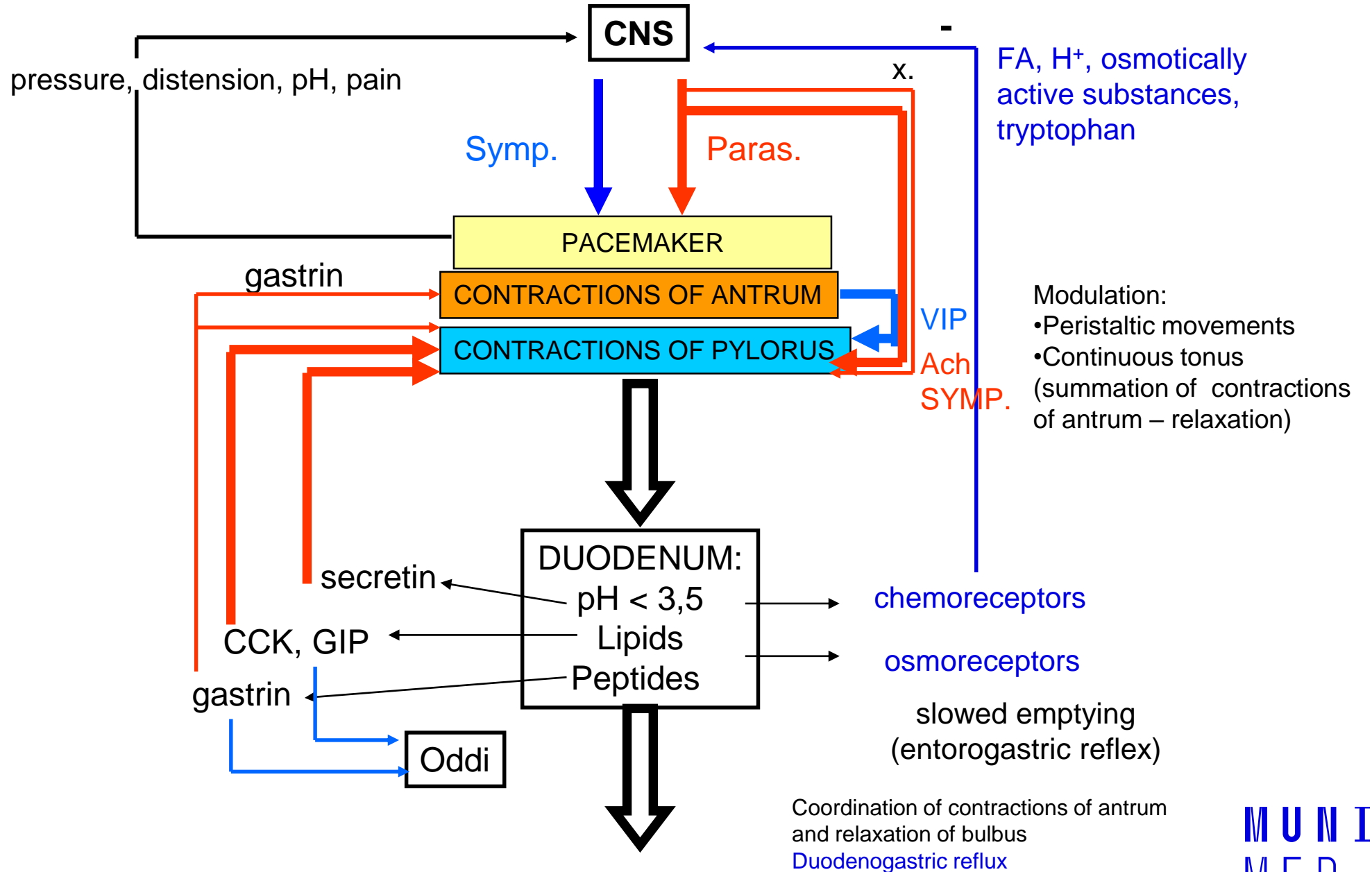

A/D reciprocal activity

VOMITING (PROTECTION)

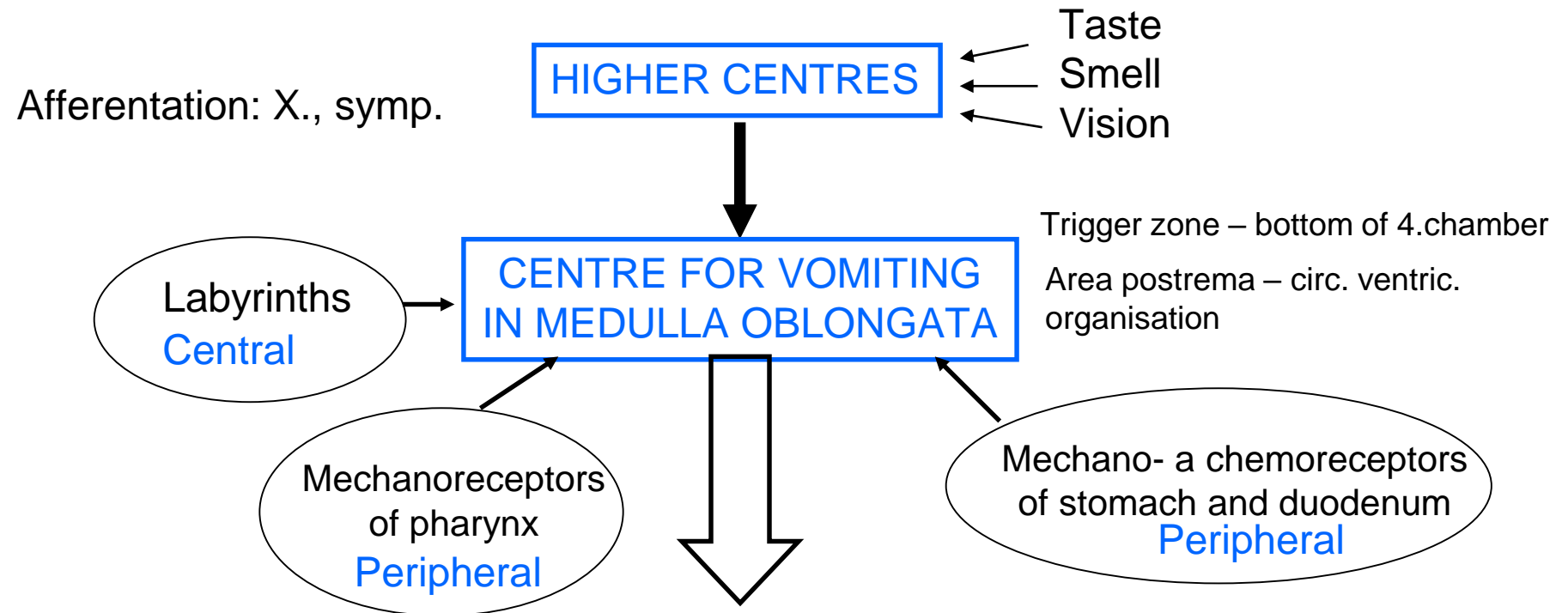

- Antiperistalsis in jejunum and duodenum
- Relaxation of pylorus and antrum
- Contractions of diaphragm (increased intraabdominal pressure)
- Inverse Valsalva manoeuvre (decreased intrathoracal pressure)
- Contractions of pylorus and antrum
- Relaxation of cardia
- Relaxation of upper pharyngeal sphincter

Emetics: central
peripheral

Antiemetics

MOTILITY OF SMALL INTESTINE

Segmentation >>> peristalsis (up to 10 cm)

- Slow waves – approx. 11-13/min in duodenum, 8-9 - ileum
- „Minute“ rhythm (jejunum) – salvos approx. every minute
- Hour rhythm (**migrating myoelectric complex, MOTILIN**)

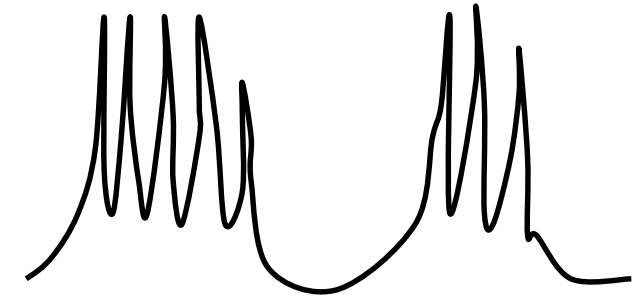
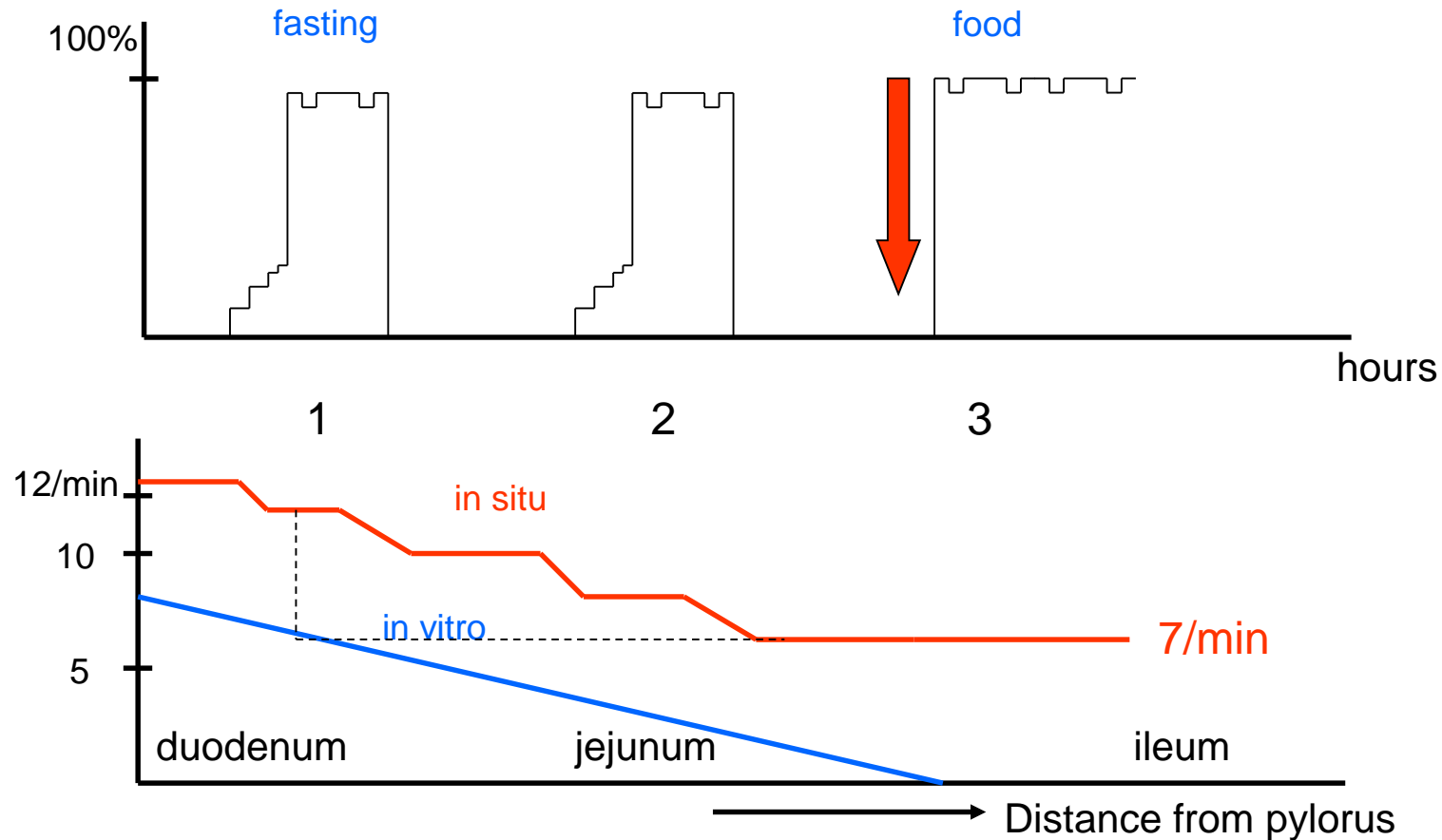

LAW OF INTESTINE

INTESTINO-INTESTINAL REFLEX
GASTRO-ILEAL R.
GASTRO-COLIC R.

MOTILITY OF COLON

- Slow waves with frequency 4 – 6 / min
- Segmentation = **haustra**; 5-10 cm/hour– **pendulum movements**
- **Mass peristalsis**; 1-3/day – „sweeping“
- Reverse peristalsis – in proximal colon („delay“ – absorption of water and ions)
- Control of anal sphincter: int. – reflex, ext. – voluntary (+reflex)
- Defecation: abdominal muscles +++, muscles of pelvic bottom –
- Reflex: colono-colonic, gastro-colic

parasympaticus

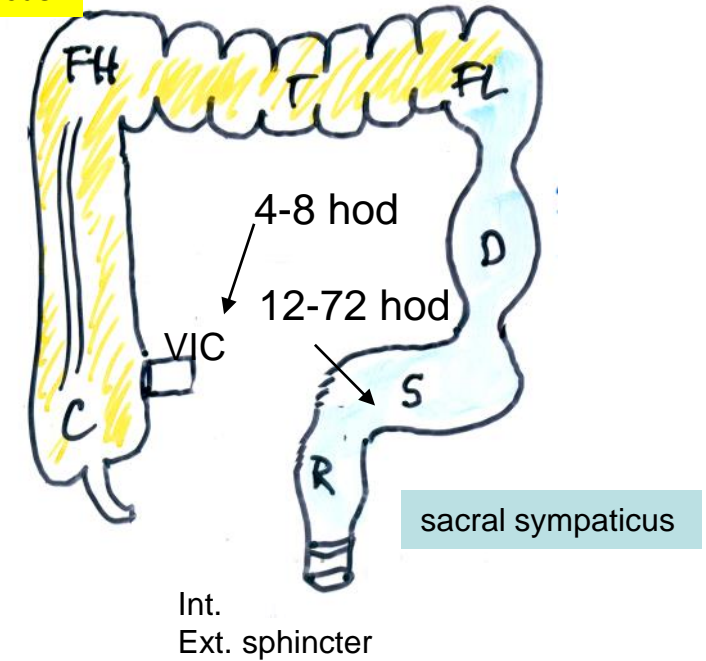

- Parasympaticus + (X. till FL)
- Sympaticus – (L2 – L4)

GIT REFLEXES

Superimposed on continuous basal tonus
PS and **S**
 (sphincters **S PS**)

Signalling:
 ↓ relax, move on!
 ↑ slow down!

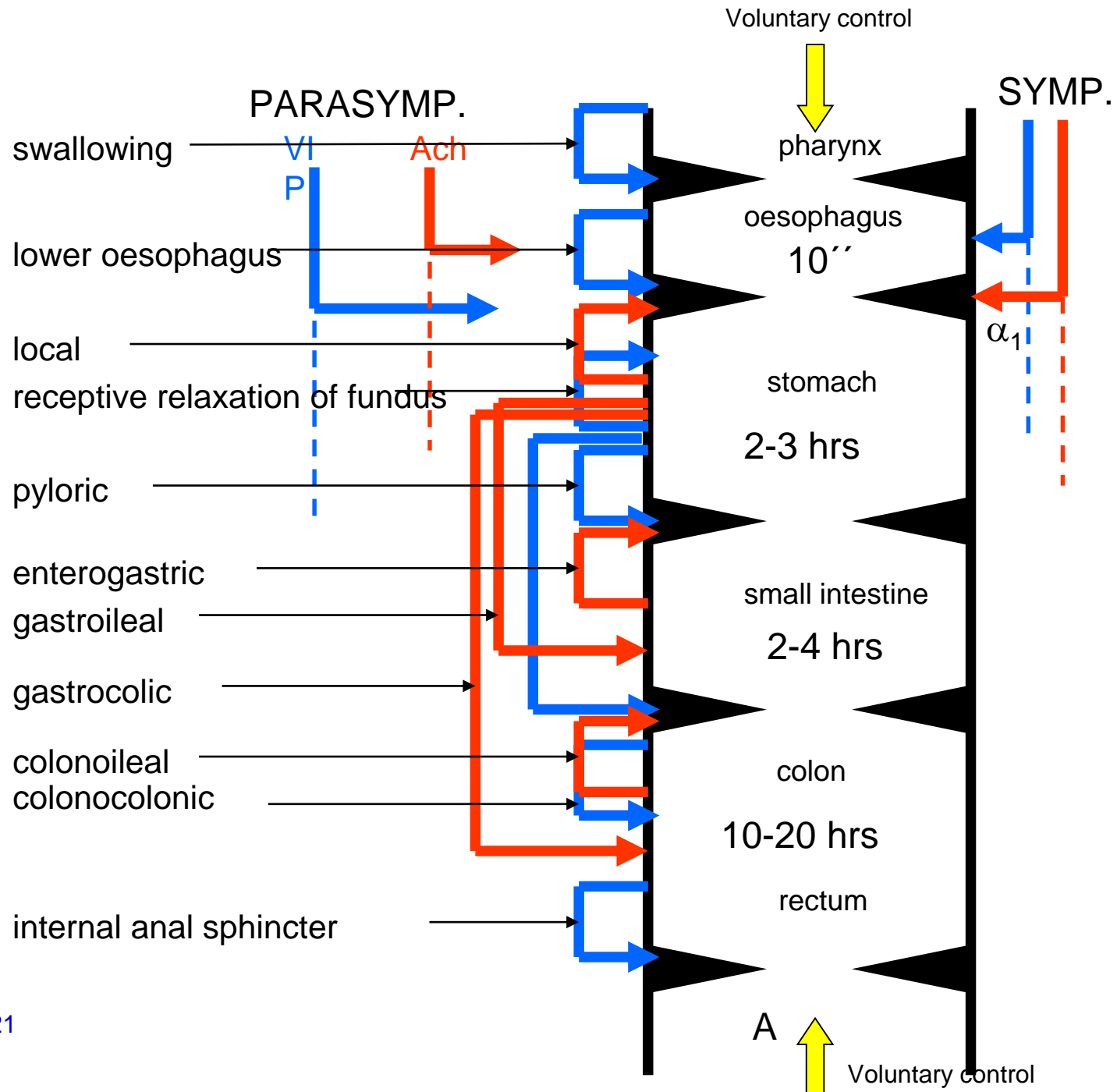

SECRETION in GIT

Common features of GIT secretion:

water, ions, HCO_3^- , mucin

GIT glands:

- Salivary glands
- Gastric glands
- Small glands of esophagus and intestine
- Exocrine pancreas
- Liver

Function of GIT secretion:

- Lubrication of food
- Swallowing
- Mechanical protection of GIT
- Chemical protection of GIT
- Enzymes
- Immune function(s)
- Articulation

Stimulation of secretory functions in GIT:

1. Neurocrine
2. Endocrine
3. Paracrine

PRODUCTION OF SALIVA

- **Mucinous** vs. **serous** secretion
- Gl. parotis, gl. submandibularis, gl. sublingualis, small salivary glands in mouth
- 1 liter / day (1ml/min/g)
- High resting blood flow – 10 x contracting muscle, high metabolic exchange
- pH: 7 – 8 (at rest rather acidic, increase in HCO_3^- - alkalization)
- Parasympathetic stimulation – Ach, VIP, VII. and IX.n.; vasodilatation

Trophic influence of PS

Xerostomia

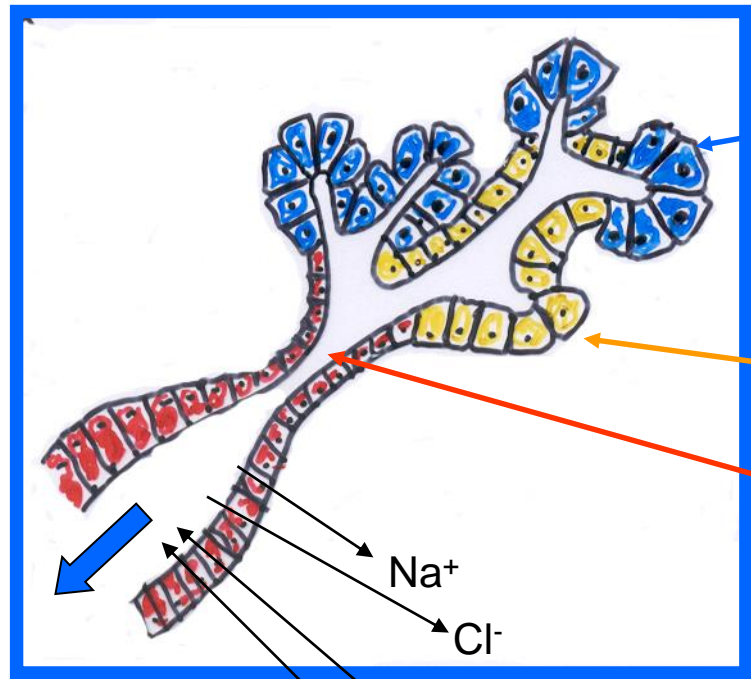

PRIMARY SALIVA

ACINES

Serous secretion (H_2O , ions; isotonic)(gl. parotis)
Salivary amylase (zymogenic granules – exocytosis)
Over pH 4!!!

Mucinous secretion (glycoproteins)
(gl. submandibularis and sublingualis)

DUCTUS

SECONDARY SALIVA

pH ~ 8

(hypotonic, after stimulation – increased tonus)

Resembles exocrine pancreas

REGULATION OF SALIVA PRODUCTION

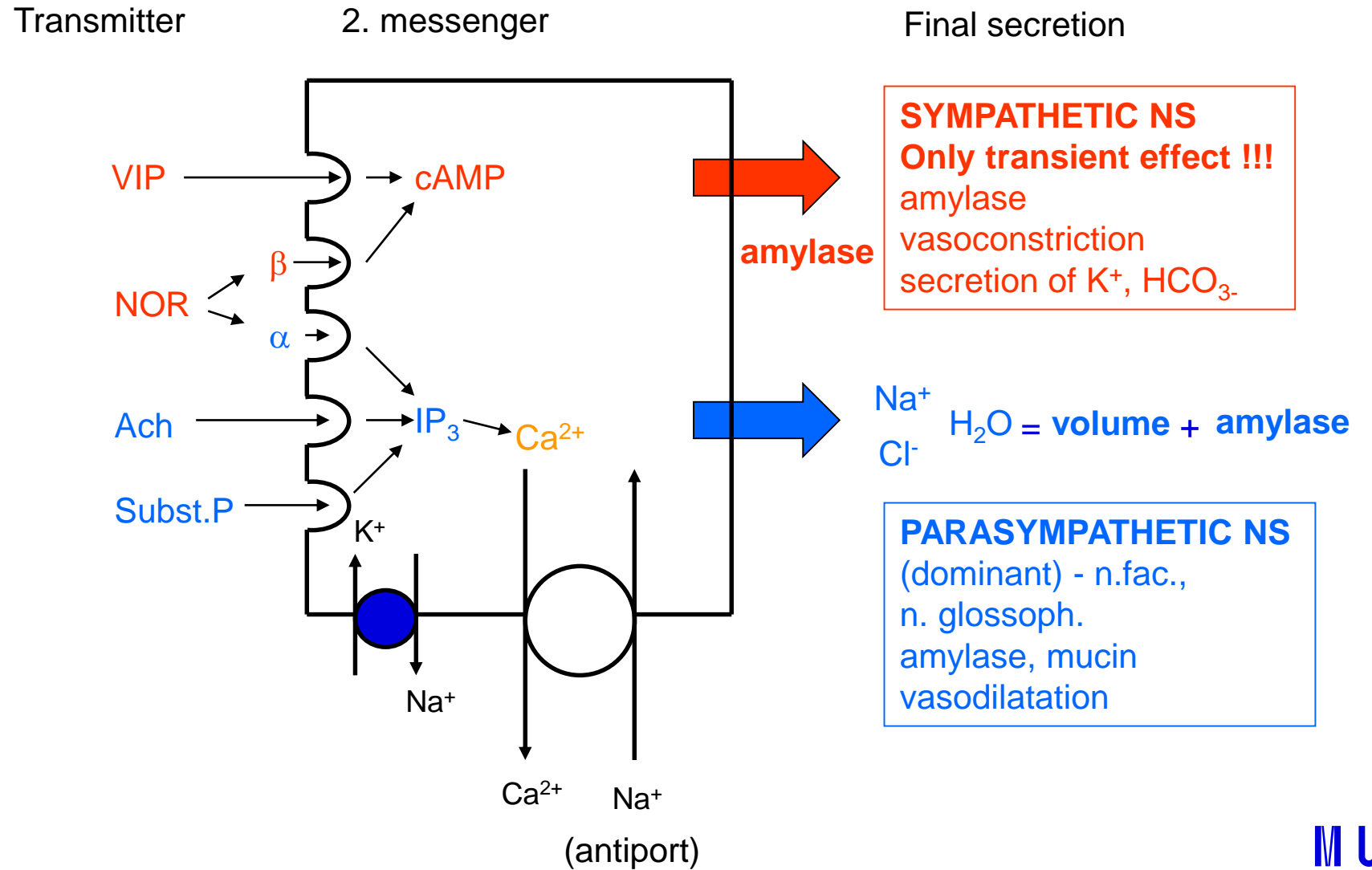

SECRETION OF GASTRIC JUICE

pH 2, high concentration of K^+ (vomiting) and Cl^-

Gastric ulcers

Stimulation of α -receptors – decreased secretion of HCO_3^-
NSA – decreased secretion of HCO_3^- and mucus

Area:

- Subcardial (mucus)
- Fundus (HCl)
- Pyloric (mucin, G)

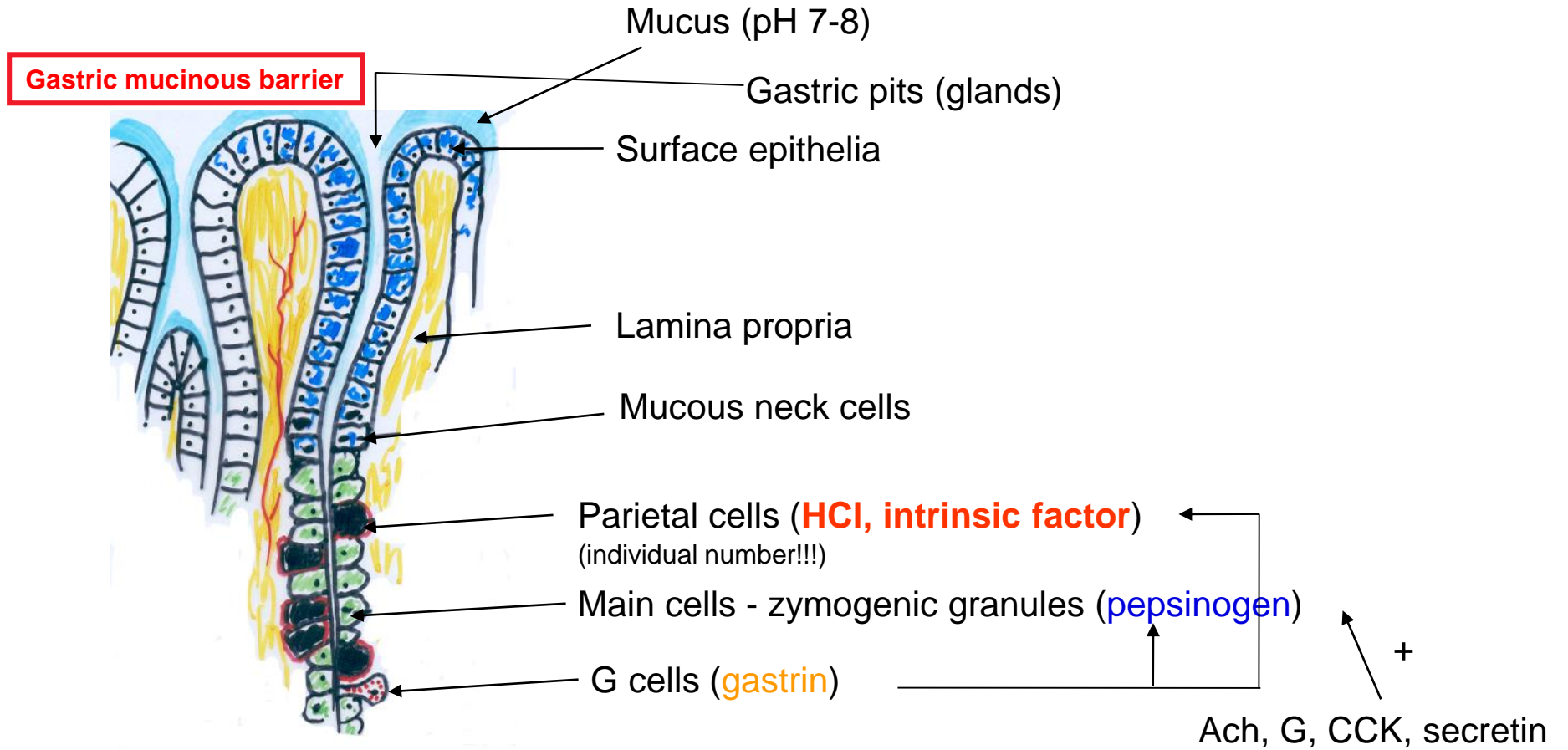

Gastric juice: water, salts, HCl, pepsin, intrinsic factor, mucus

Production increases after meal

Higher secretion – lower pH, lower secretion – more Na^+ , **(always more K^+ than in plasma)**

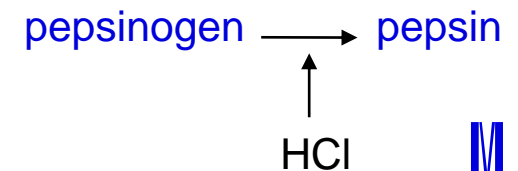

**MUNI
MED**

HCl PRODUCTION IN PARIETAL CELL

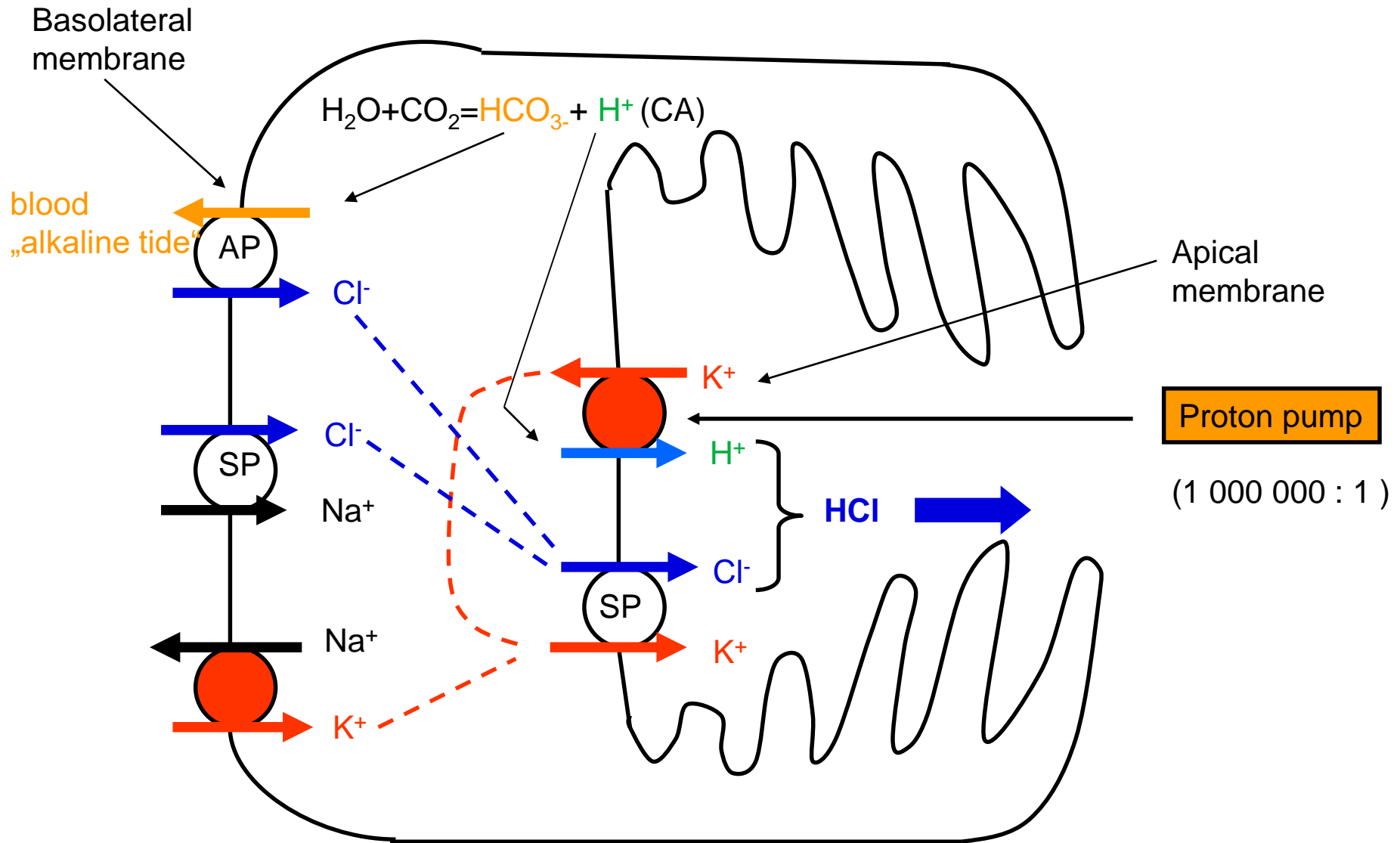

Tubulovesicular system (rest, 10% – secretion)

CONTROL OF HCl PRODUCTION IN PARIETAL CELL

Potential of stimulation!!!

(mast cells) → H ← G (antrum, duodenum)
 (cholinergic fibres) Ach → H

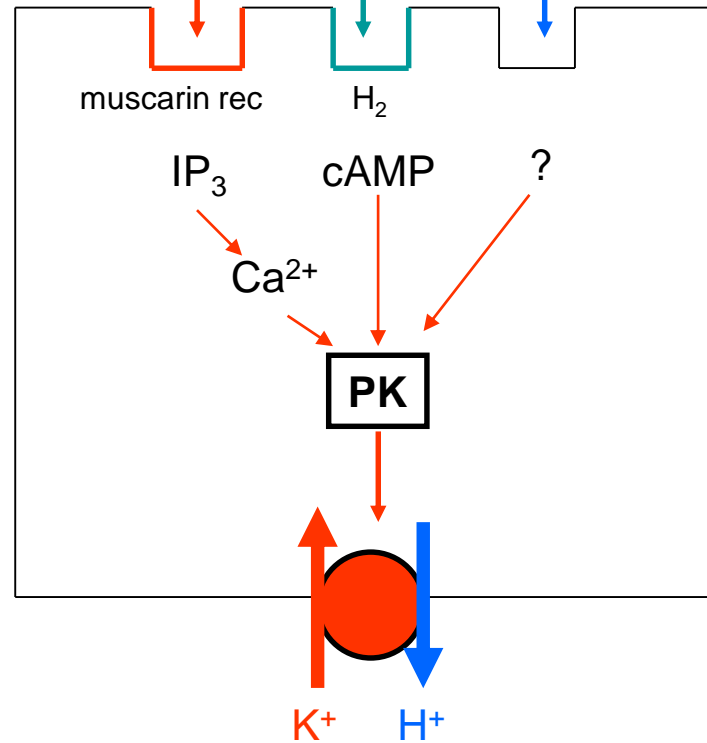

PGE, somatostatin – inhibition of HCl secretion

Phases of gastric secretion:

- **Cephalic** (vision, smell, taste)(X.)(directly, G, H)
- **Gastric** (distension of stomach; peptides, AA)(mechanorec.-local and central reflexes; tryptophan, phenylalanine, caffeine, alcohol – G)
- **Intestinal** (distension of duodenum, peptides, AA)(G from duodenum and jejunum)

Inhibition of gastric secretion:

Low pH, FA, hypertonia v duodenum and jejunum; secretin, bulbogastron, GIP, CCK

CONTROL OF PANCREATIC JUICE SECRETION

PANCREAS:
100 gr
Exocrine and endocrine part
n. X.

PANCREATIC JUICE: approx. 1 l/day

1. Water phase (HCO_3^-) – secretin; ductal cells
2. Enzymatic phase - CCK

Digestion products
(lipids, peptides)

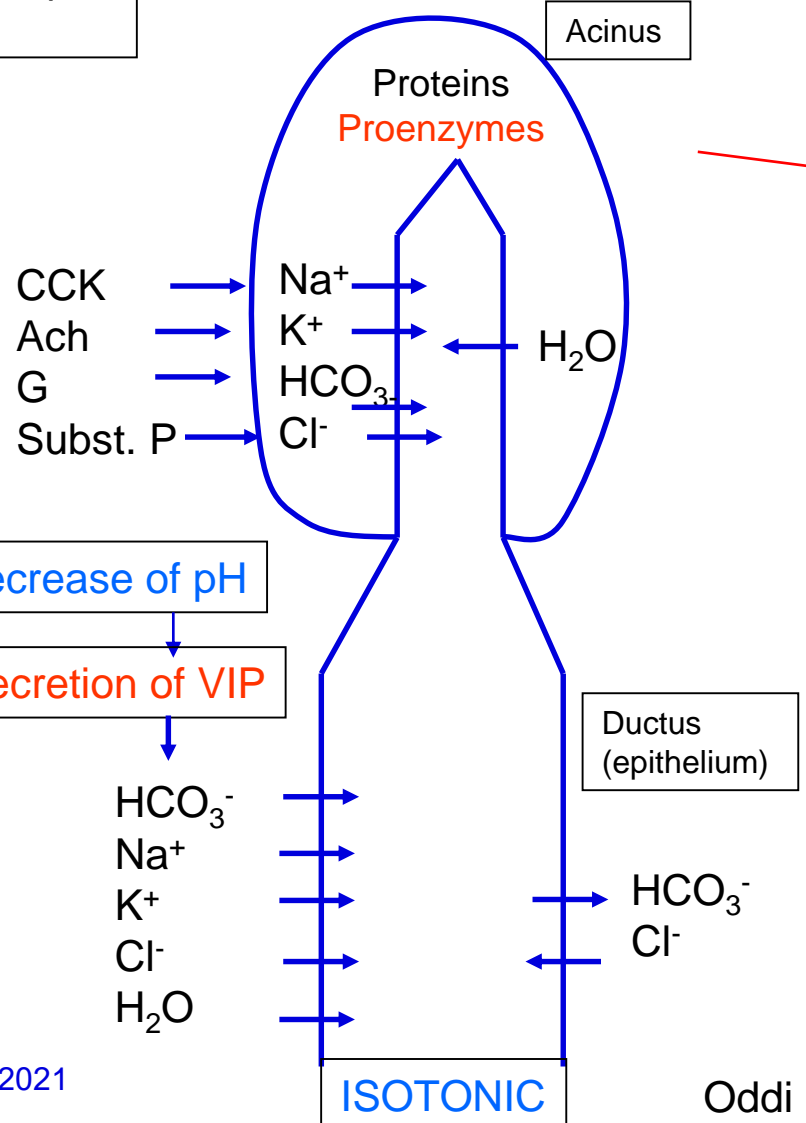

1. Trypsinogen (trypsin activates 1, 2, 3)
 2. Chymotrypsinogen
 3. Prokarboxypeptidase
 4. Trypsin-inhibitor
 5. α -amylase
 6. Pancreatic lipases
- Enterokinase – activates trypsinogen

Acute pancreatitis

- Regulation of secretion
1. Phase cephalic (n.X. – gastrin)
 2. Phase gastric (distension of stomach – gastrin)
 3. Phase intestinal (acid in duodenum and jejunum – secretin; peptides, AA = tryptophan., phenylalanine, FA – CCK)

**MUNI
MED**

Oddi sphincter (X. – relaxation, secretin - contraction)

LIVER FUNCTION

- **Regulation of metabolism** (saccharides – glycogenolysis, gluconeogenesis; lipids – chylomicrons, lipoprotein lipase, VLDL, cholesterol and triglycerides; ketone bodies; proteins – synthesis of urea)
- **Proteosynthesis** (non-essential AA, lipoproteins, albumins, globulins, fibrinogen and other proteins of blood clotting cascade)
- **Storage** (glycogen, vitamins – A, D, B₁₂, iron)
- **Degradation** (hormones – epinephrine, norepinephrine, steroids, polypeptide hormones)
- **Inactivation and excretion** (remedies, toxins) – detoxication by conjugation with glucuronic acid, glycine and glutathione

BILE PRODUCTION

Secretion resembles exocrine pancreas

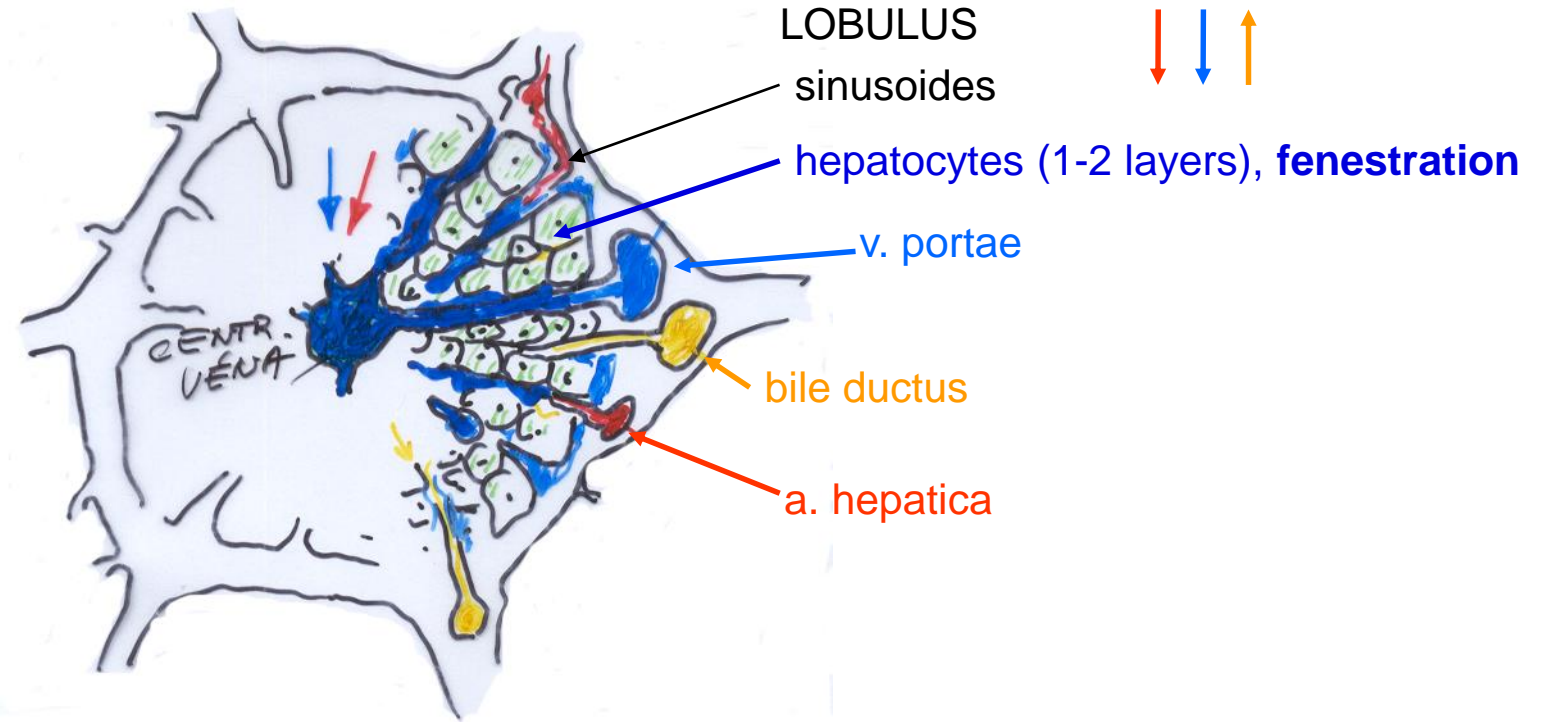

Bile

- 250-1500ml/day, isotonic, **primary secretion** – resembles plasma, **CCK**; modification - **secretin**
- bile acids (salts – Na^+) – conjugated (glycin, taurin) – soluble in H_2O , 50% of dry, micels
- cholesterol (crystals, **lithiasis**)
- lecithins
- bile pigments (bilirubin – glucuronid) – **yellow colour of bile** (**lithiasis**)
- Na^+ , K^+ , Cl^-
- H_2O , HCO_3^- (secretin)

ENTEROHEPATIC CIRCULATION of BILE ACIDS

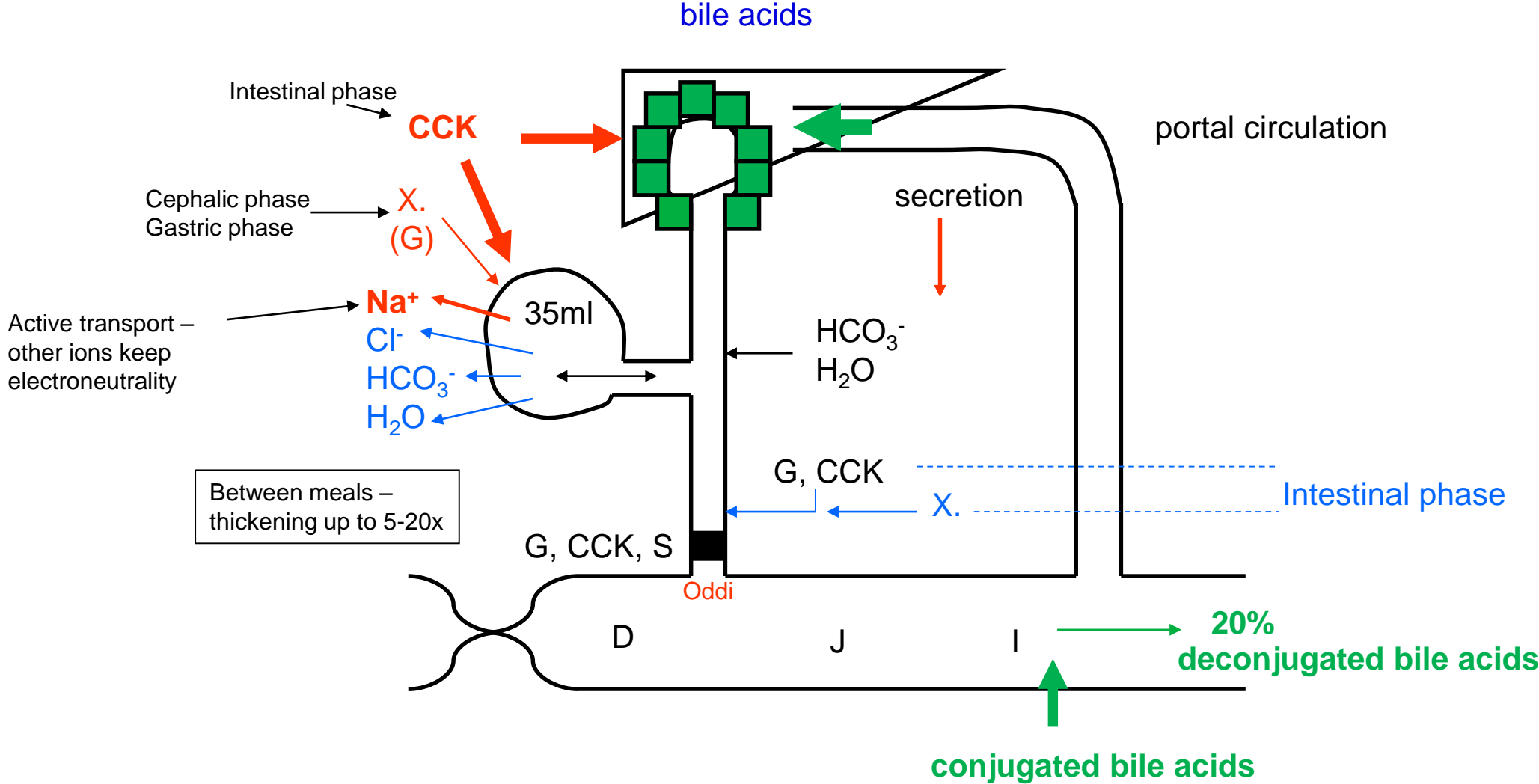

REGULATION OF SECRETORY FUNCTIONS IN GIT

*** CEPHALIC PHASE**
(taste, smell...)

*** GASTRIC PHASE**
(Ach, H, S, G, CCK - stimulation of production)

INTESTINAL PHASE OF SECRETION

*** mediated by gastrin**

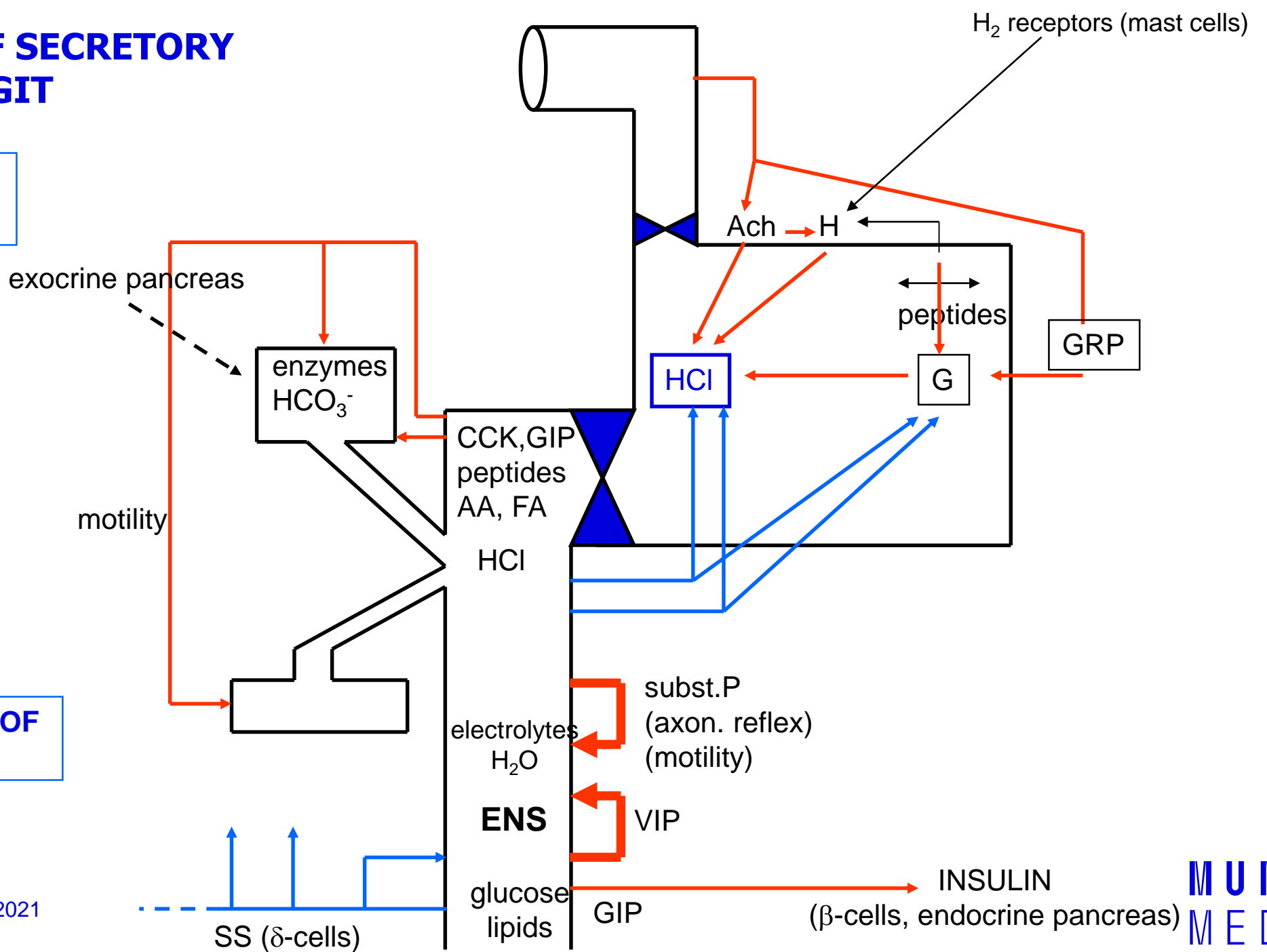

SELECTED QUESTIONS – related to ABSORPTION, IONS AND WATER

- Both active and passive mechanisms participate in GIT absorption
- Both paracellular and transcellular movements are involved
- Absorption area is enlarged by folds, villi and microvilli (mostly in small intestine)
- Absorption of water and electrolytes occurs in both small and large intestine, absorption of nutrients occurs only in small intestine
- Small intestine absorbs water and electrolytes and secretes HCO_3^- , large intestine absorbs water and electrolytes and secretes potassium and HCO_3^-
- Water „follows“ electrolytes, eventually is „drafted“ by osmotically active substances
- **Numerous absorption mechanisms depend on sodium gradient**

TRANSPORT MECHANISMS in GIT

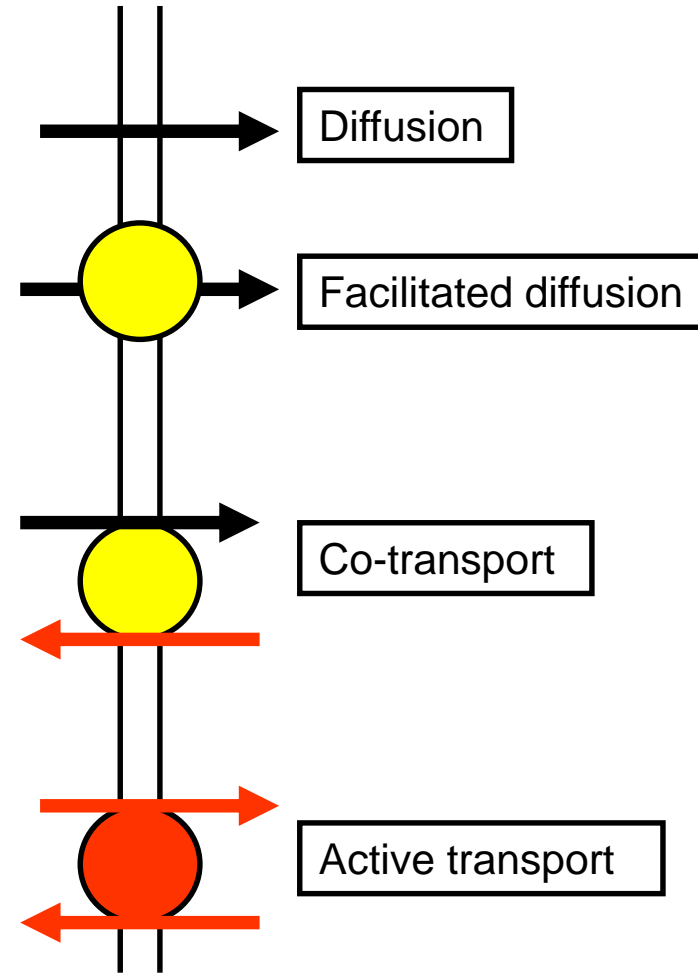

DAILY WATER BALANCE

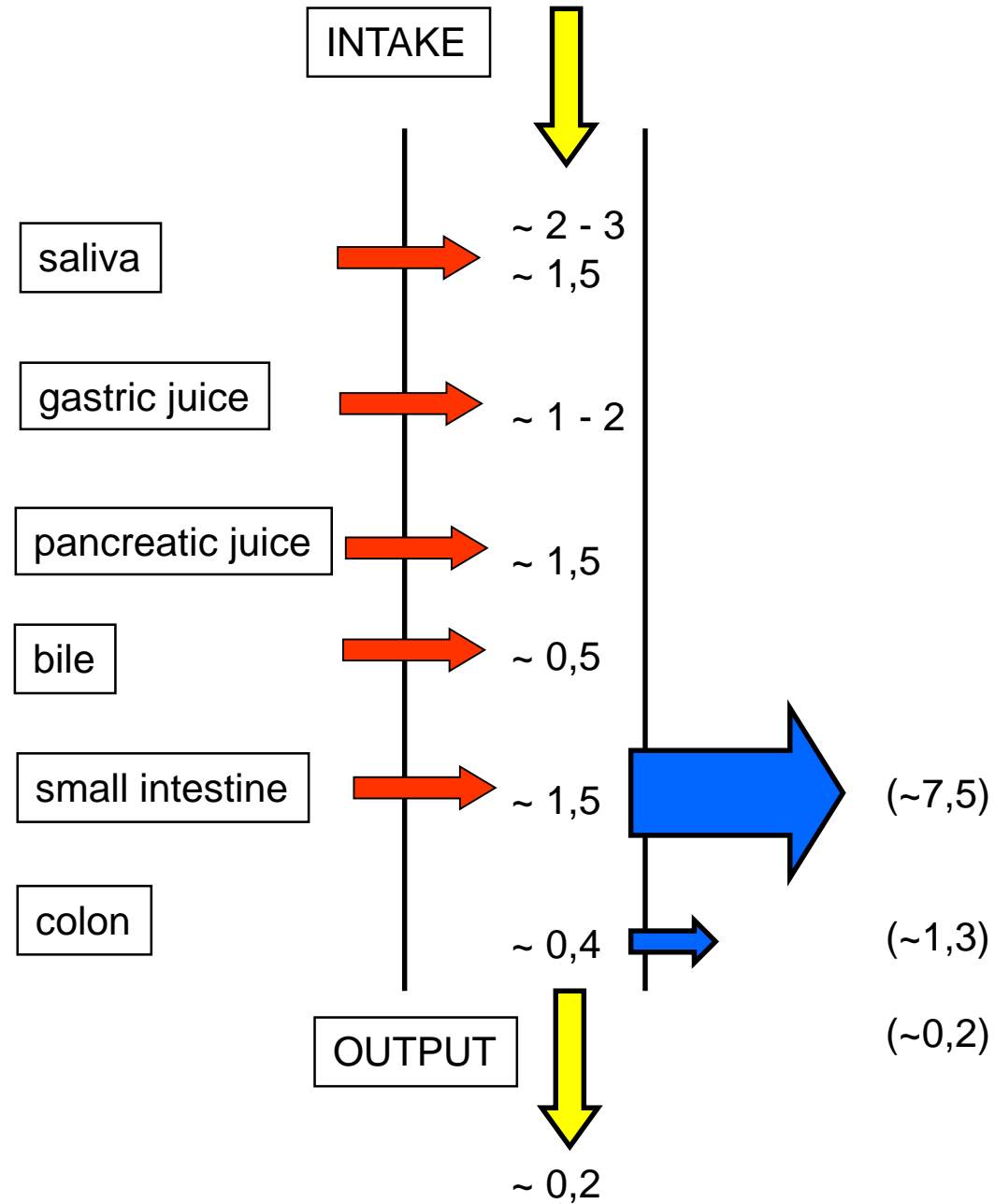

WATER ABSORPTION

(small intestine, gallbladder, stomach, colon)

STIMULATION: digestion products (AA, sugars)

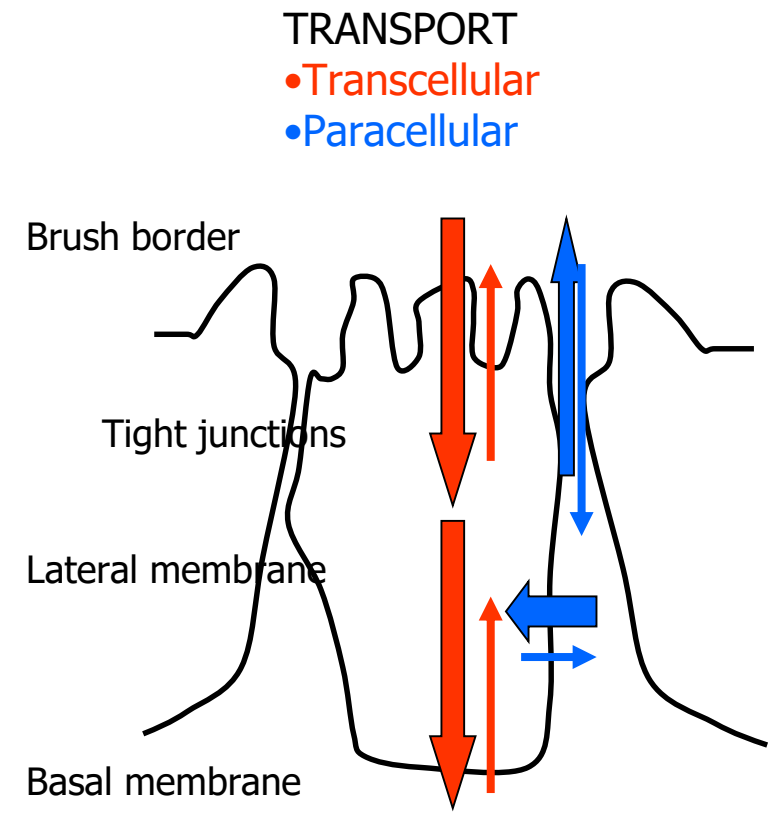
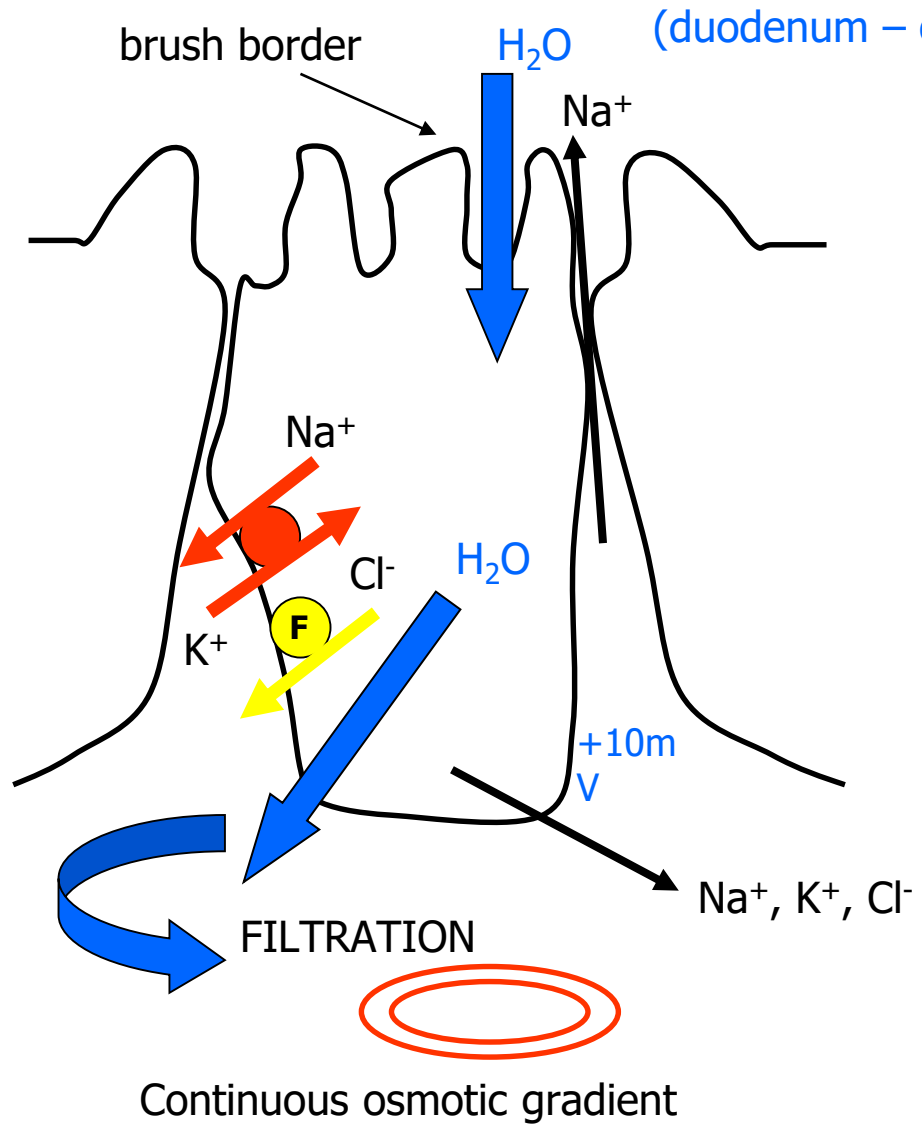

TRANSPORT OF IONS

JEJUNUM
ILEUM

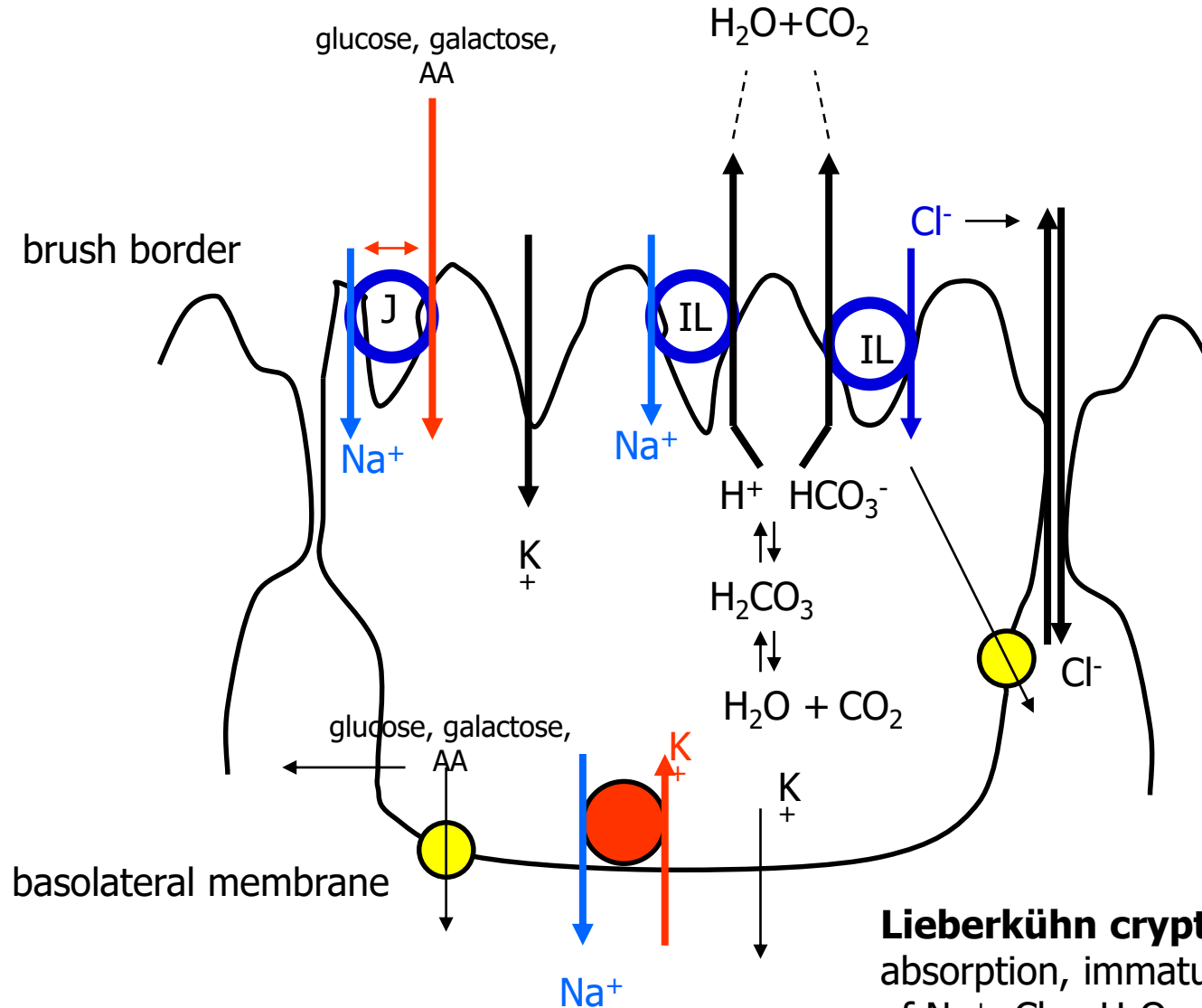

Lieberkühn cryptes: matured cells – absorption, immature cells – secretion of Na⁺, Cl⁻ a H₂O

TRANSPORT OF IONS

COLON

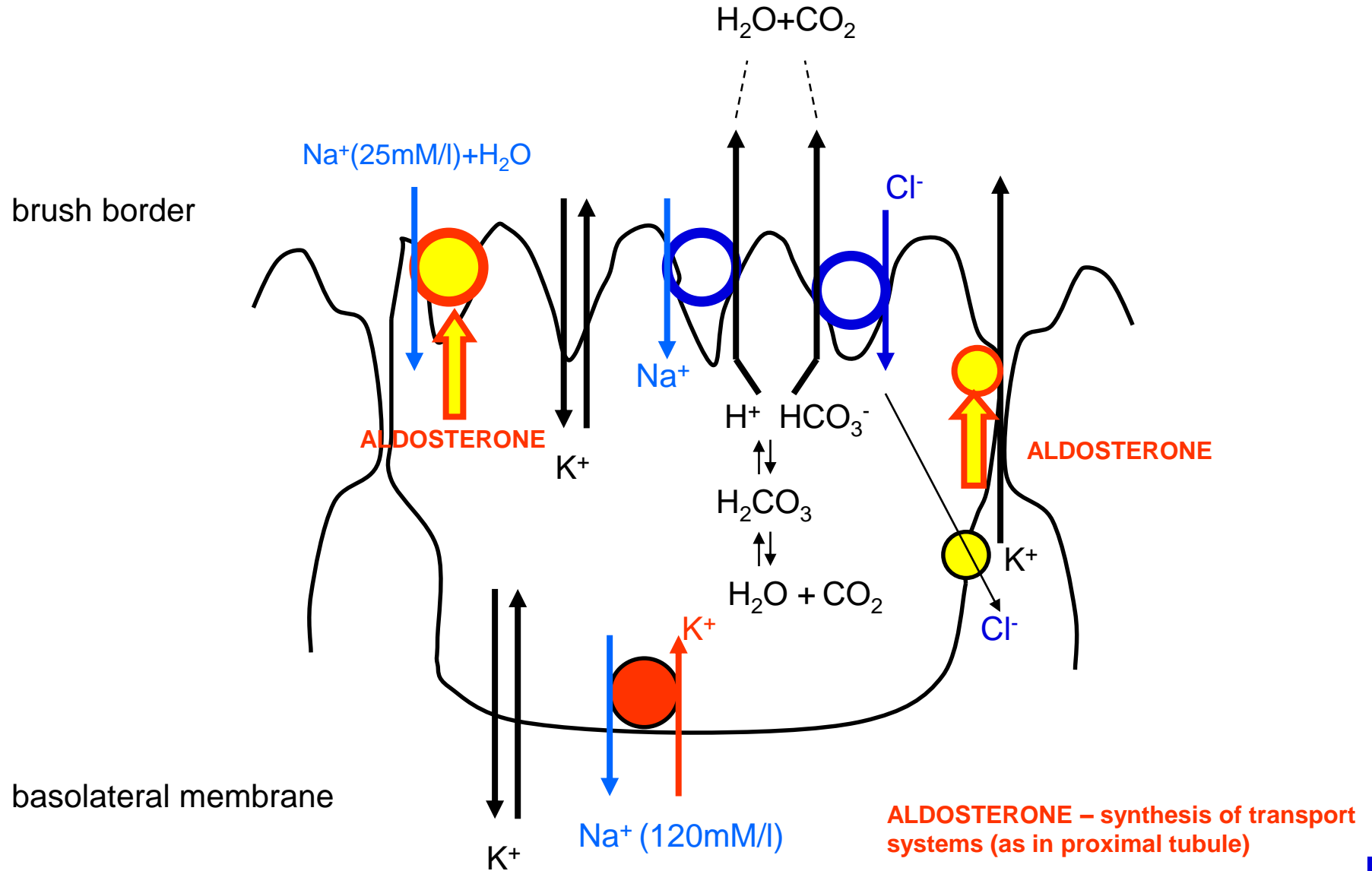

REGULATION OF TRANSPORT OF WATER AND IONS

- 1. Autonomous nervous system: SYMP** (noradrenaline, enkefalins) + **somatostatin** – increase of absorption of water, sodium and chlorine
- 2. Aldosterone:** colon – stimulation of secretion of potassium and absorption of sodium and water (up-regulation of Na/K-ATPase, Na-channel)
- 3. Glucocorticoids:** small intestine and colon - absorption of sodium, chlorine and water (up-regulation of Na/K-ATPase)

ABSORPTION OF Ca^{2+}

INTAKE: 1000mg/day

ABSORPTION: 350mg/day

Absorption against concentration gradient (1:10) in all GIT (D, J), 50x slower than absorption of Na^+

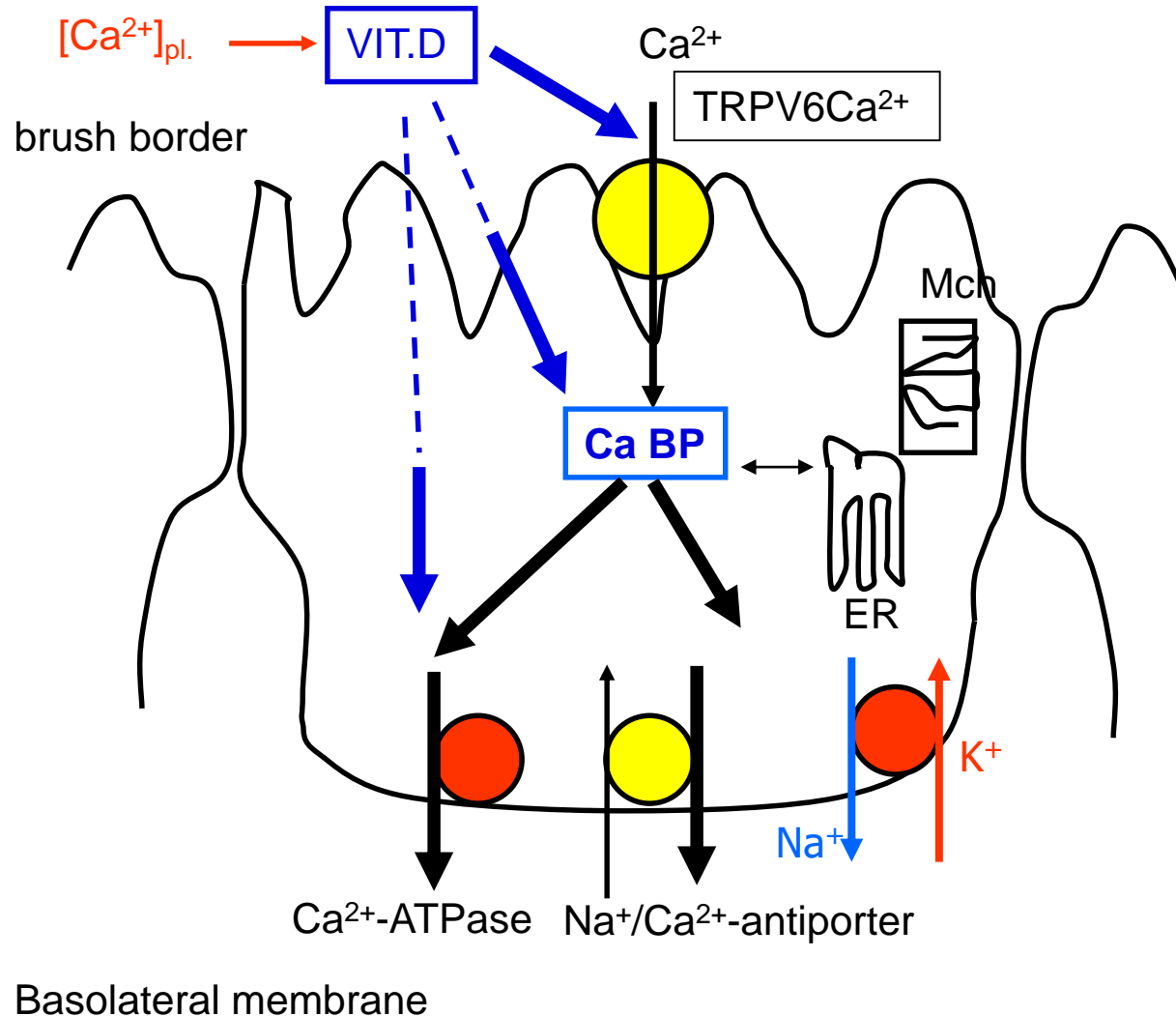

1,25-dihydrocholecalciferol

Calbindin – prevention of formation of insoluble salts (phosphates, oxalates)

RACHITIS

(rickets)

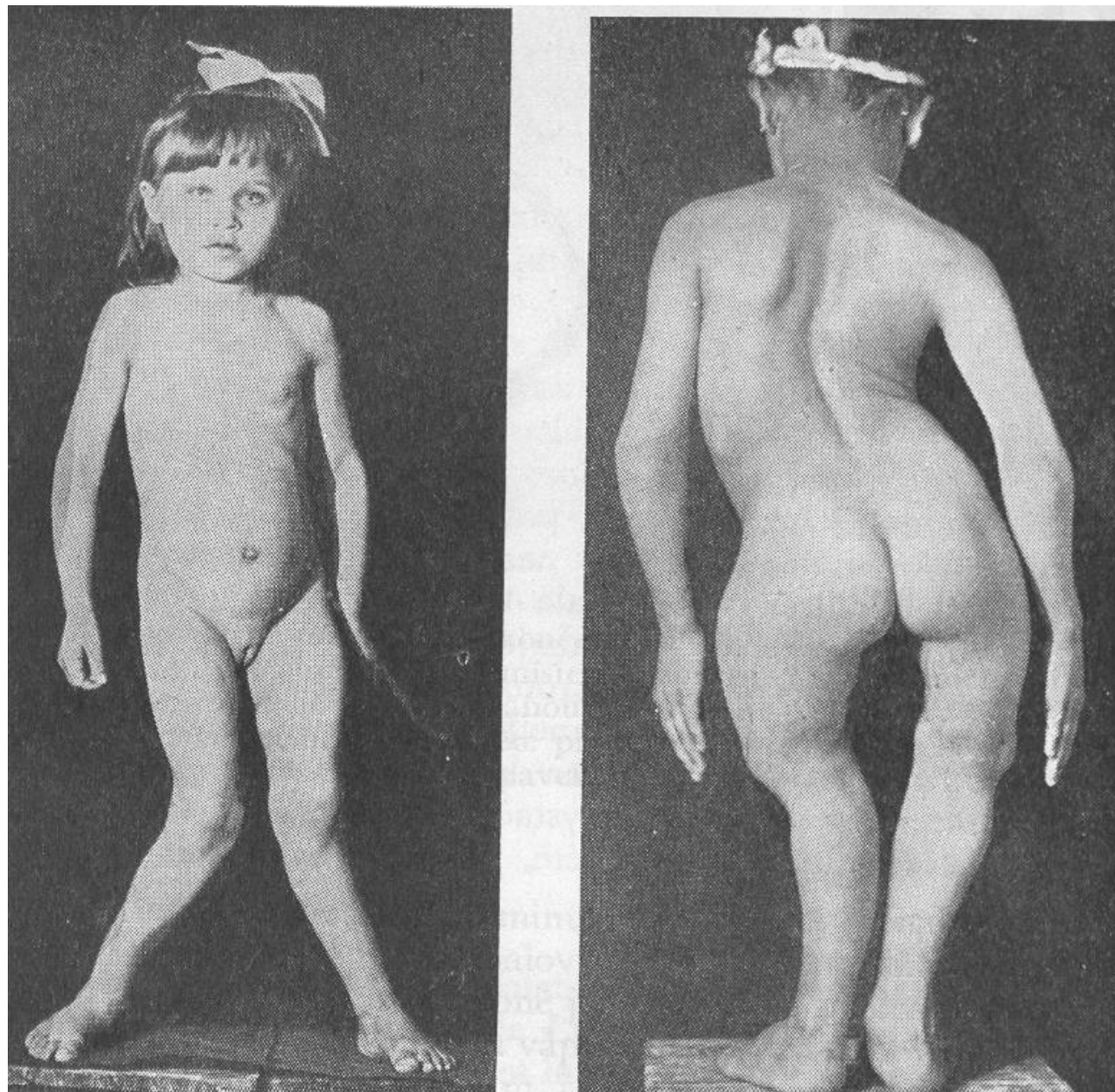

ABSORPTION OF Fe²⁺

Insoluble salts and complexes (20:1) – limitation of absorption
Decrease of pH

↓ Fe – up-regulation

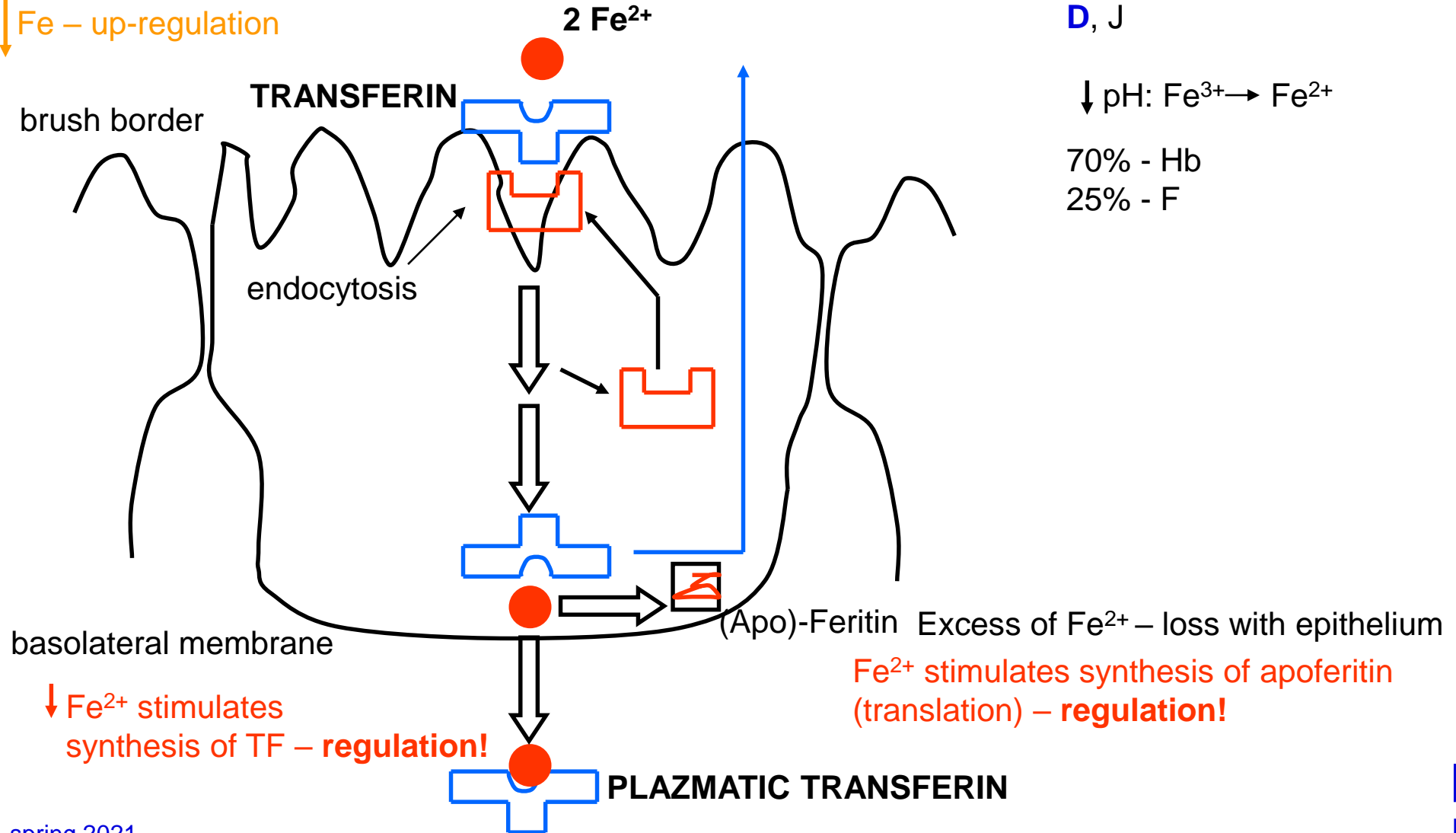

INTAKE: 15-20mg/day

ABSORPTION:

Men: 0,5 - 1mg/day

Women: 1 – 1,5mg/day

D, J

↓ pH: Fe³⁺ → Fe²⁺

70% - Hb

25% - F

Excess of Fe²⁺ – loss with epithelium

Fe²⁺ stimulates synthesis of apoferritin (translation) – regulation!

↓ Fe²⁺ stimulates synthesis of TF – regulation!

Hemosiderin – deposits of Fe in desmosomes

VITAMIN B₁₂

- Daily need is close to its absorption capacity
- Synthesised by bacteria in colon – **BUT** there is not absorption mechanism
- Store in liver (2-5mg)
- In bile 0.5-5mg / day, reabsorbed
- Daily loss – 0.1% of stores → stores will last for 3-6 years

ABSORPTION

1. **Gastric phase:** B₁₂ is bound to proteins, low pH and pepsin release it; bound to glycoproteins – **R-proteins** (saliva, gastric juice), almost pH-undependable; intrinsic factor (**IF**) – parietal cells of gastric mucosa; most of vitamin bound to R-proteins
2. **Intestinal phase:** pancreatic proteases, cleavage of R-B₁₂, bound to IF (resistant to pancreatic proteases)

ABSORPTION OF B₁₂ VITAMIN

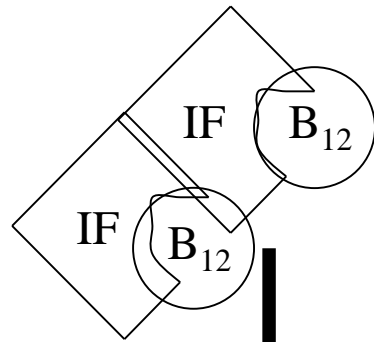
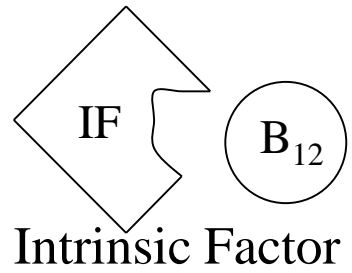

ILEUM

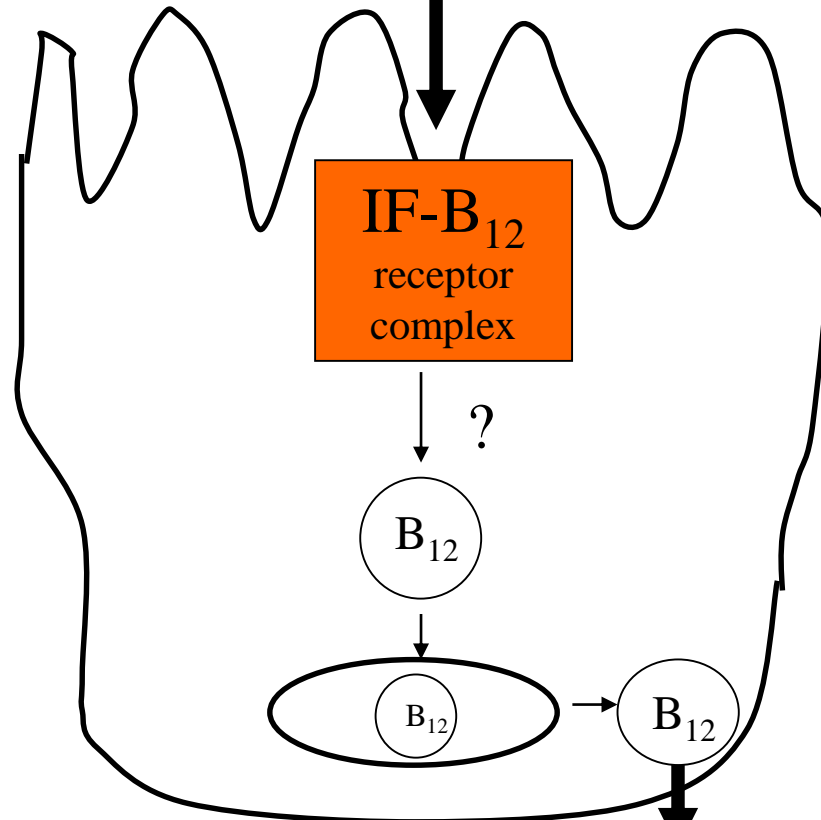

v.portae

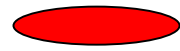

B₁₂ transcobalamin II

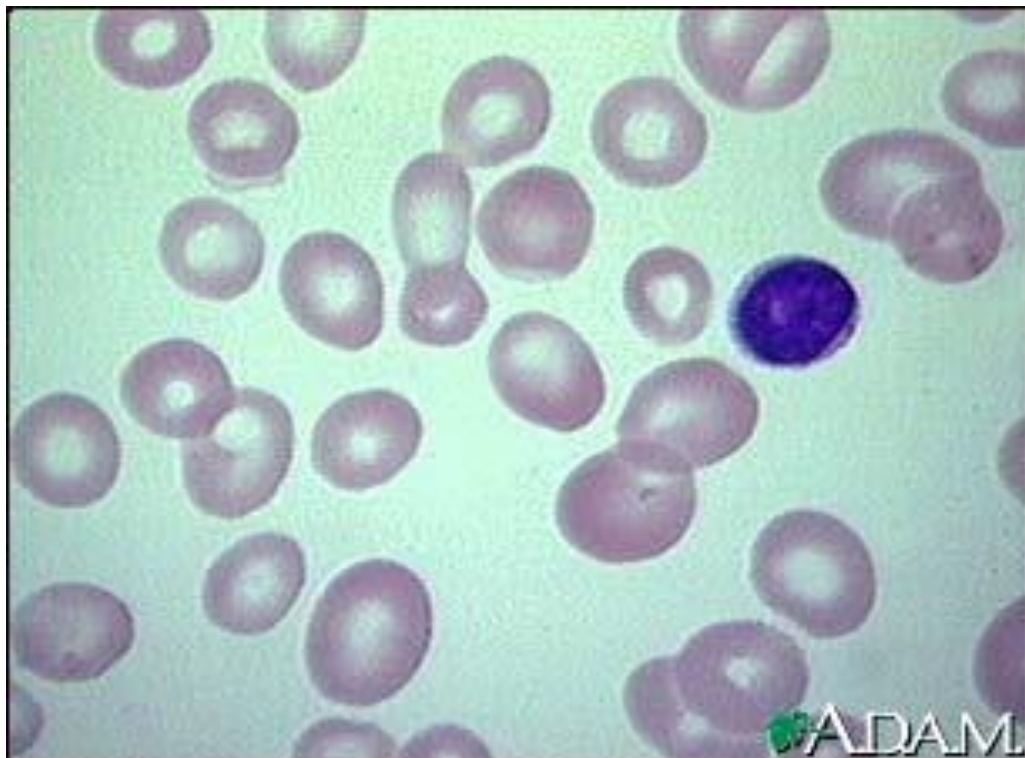

Pernicious anaemia
(megaloblastic)

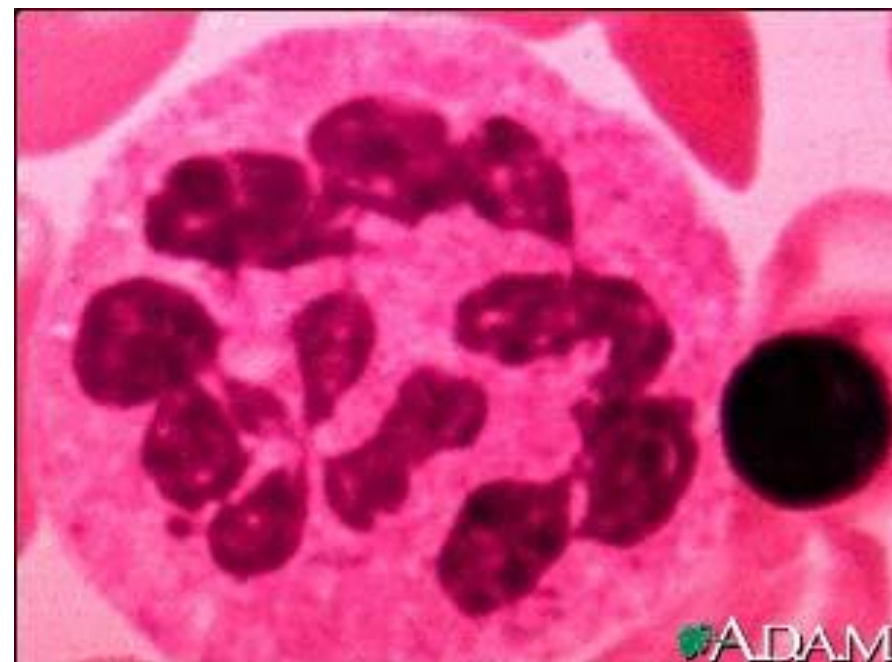

DIGESTION AND ABSORPTION OF SACCHARIDES

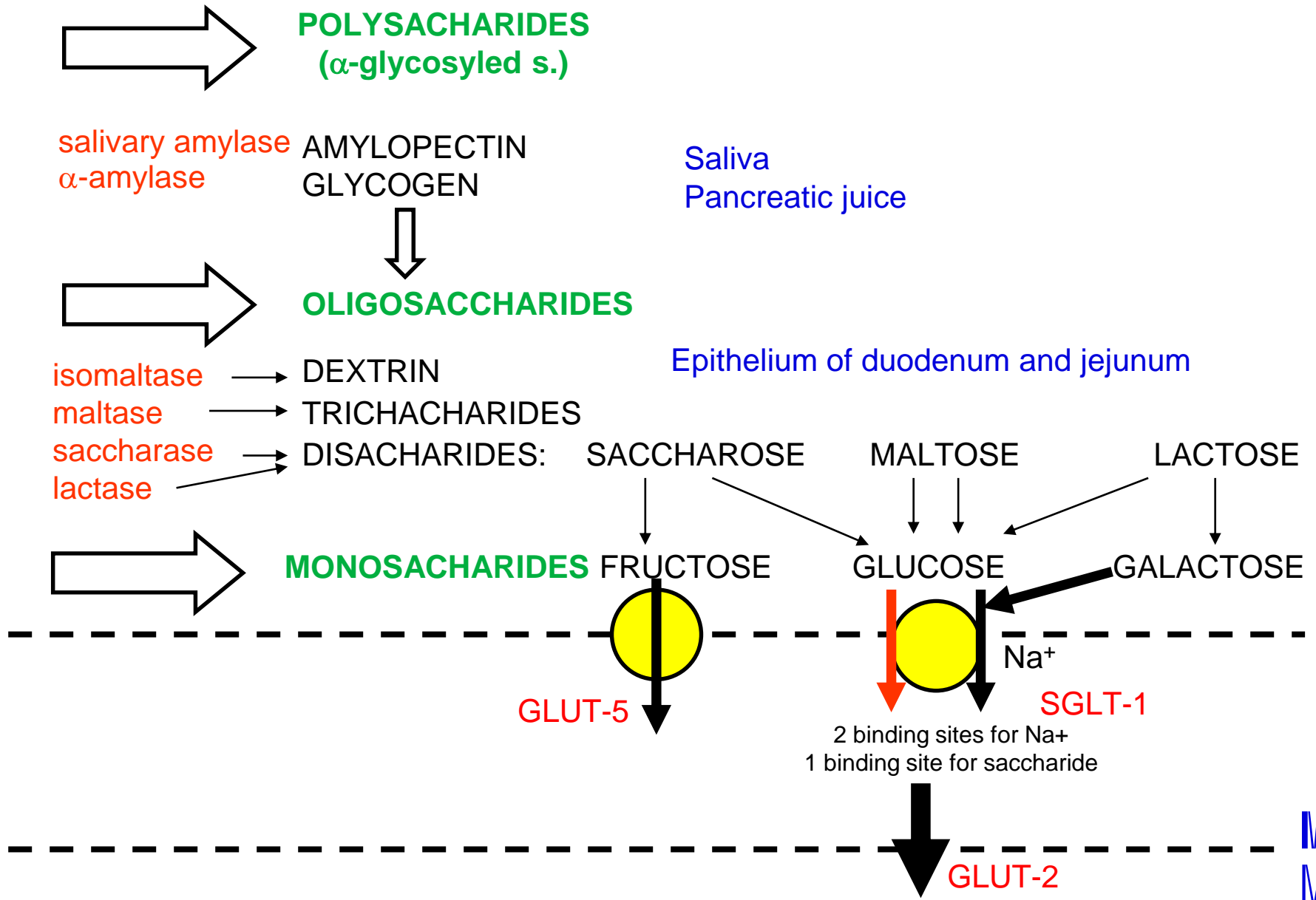

- Lactase intolerance
- Diarrhoea

DIGESTION AND ABSORPTION OF PROTEINS

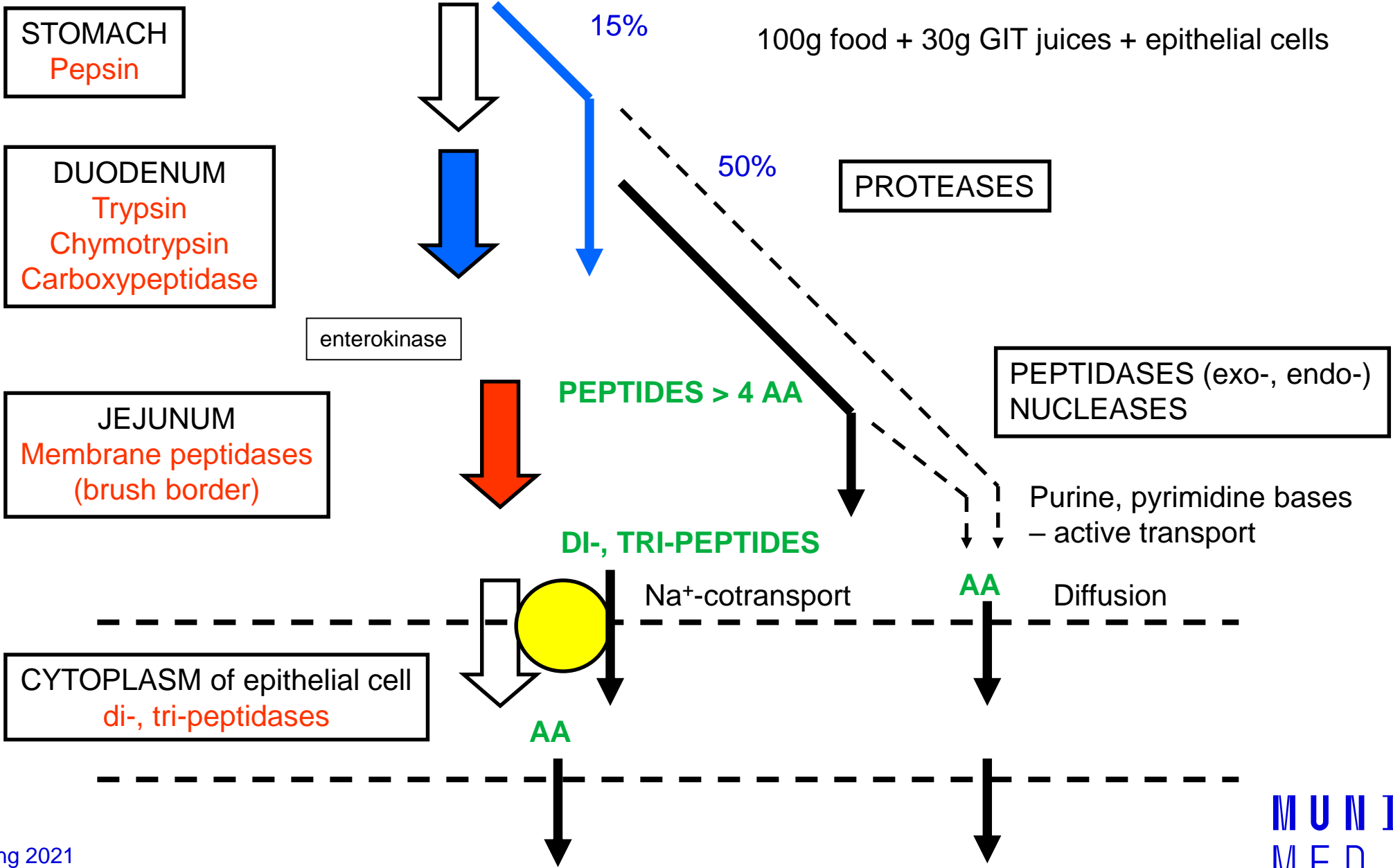

DIGESTION AND ABSORPTION OF LIPIDS

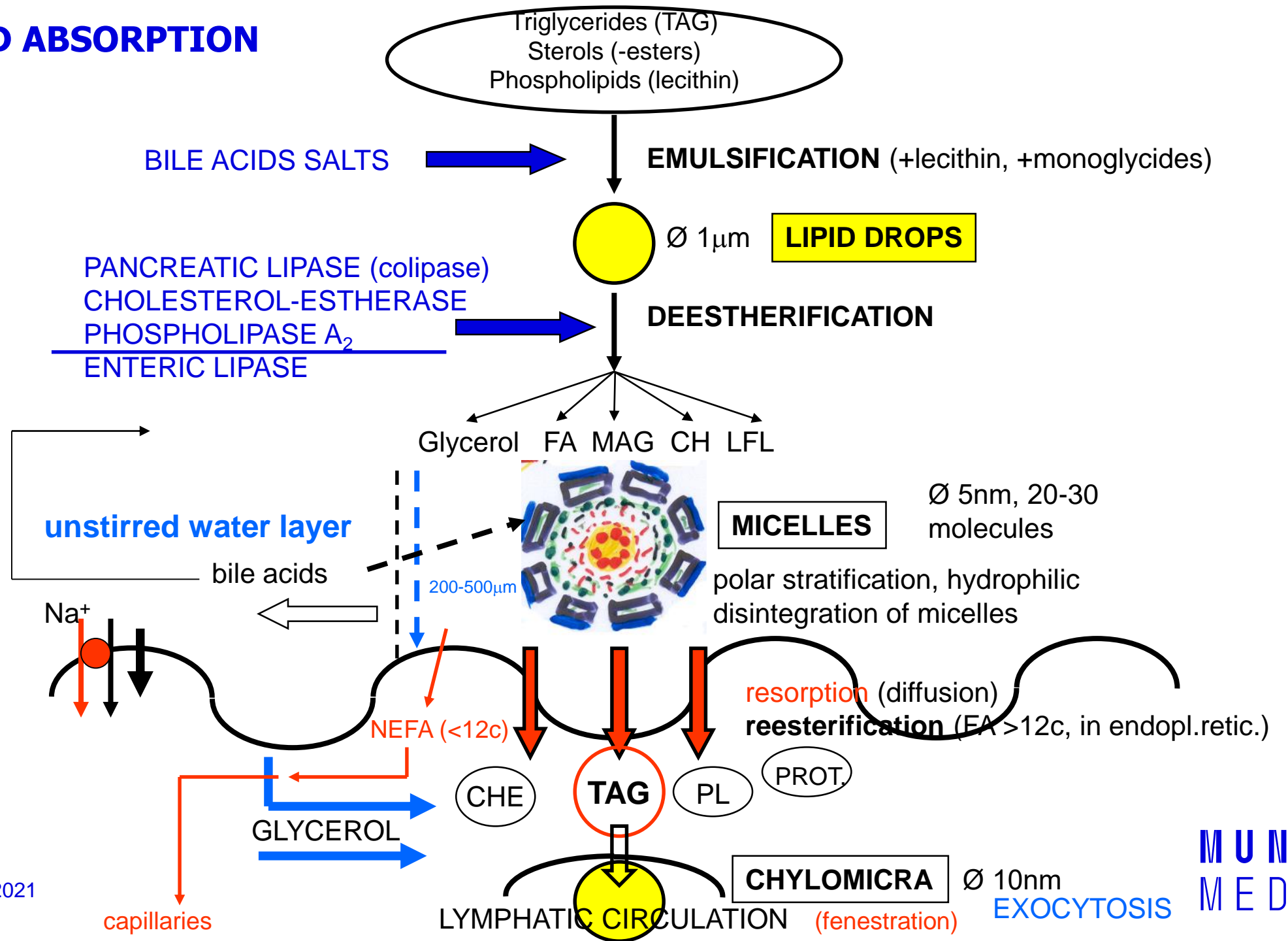

ABSORPTION IN COLON

- Na⁺ (active transport, aldosteron) H₂O (90% water in colon)
- Cl⁻

REST OF CHYME

1. Cellulose, collagen
 2. Bile acids, epithelia, mucin, leucocytes
- Bacteria **fermenting**: fibre (pectin, cellulose) – lactate, alcohol, acetate, CO₂, methane
 - Bacteria **putrescent**: residues of AA – NH₃, SH₂, phenol, indole, solatol (carcinogenic)

Production of vitamin K and vitamins of B group – BUT NO ABSORPTION MECHANISMS

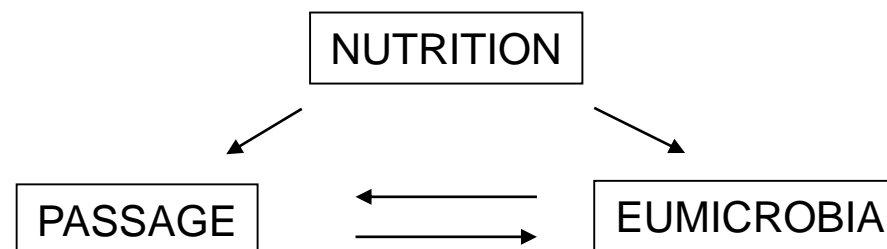

REGULATION OF FOOD INTAKE AND NUTRITIONAL STATE

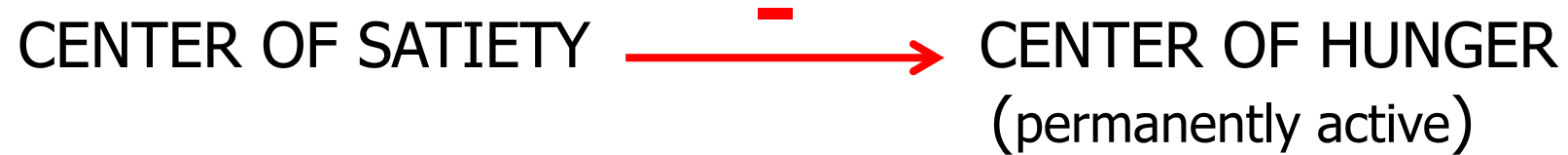
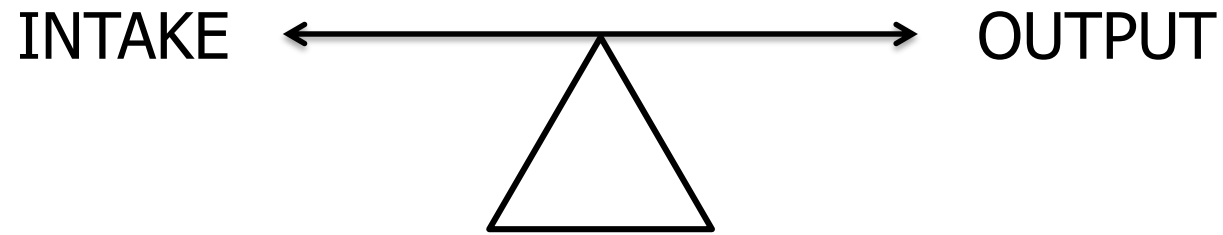

ncl. ventromedialis in hypothalamus

lateral hypothalamus
(nucleus under fasciculus telencephalicus medialis)

FEELING OF SATIETY

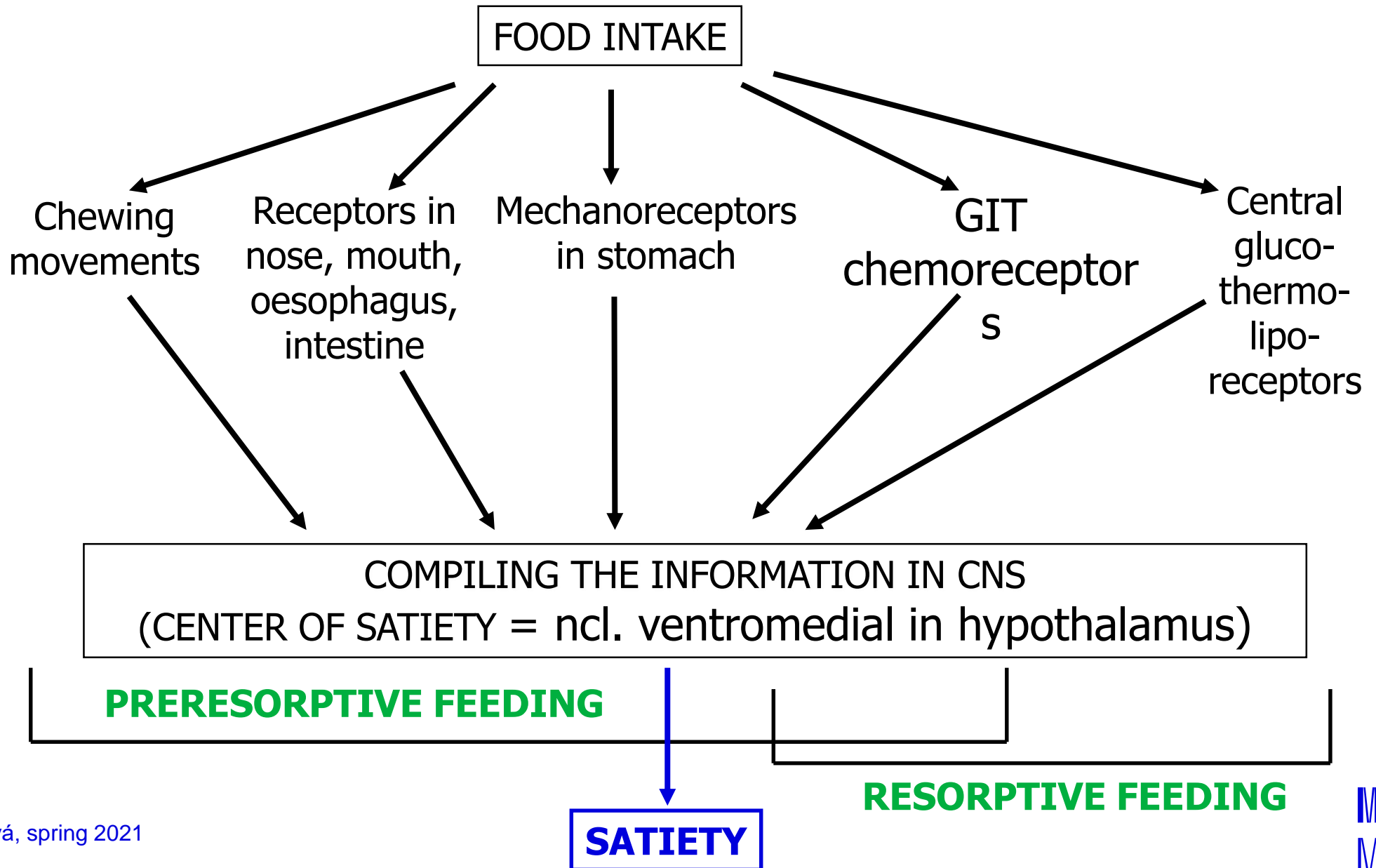

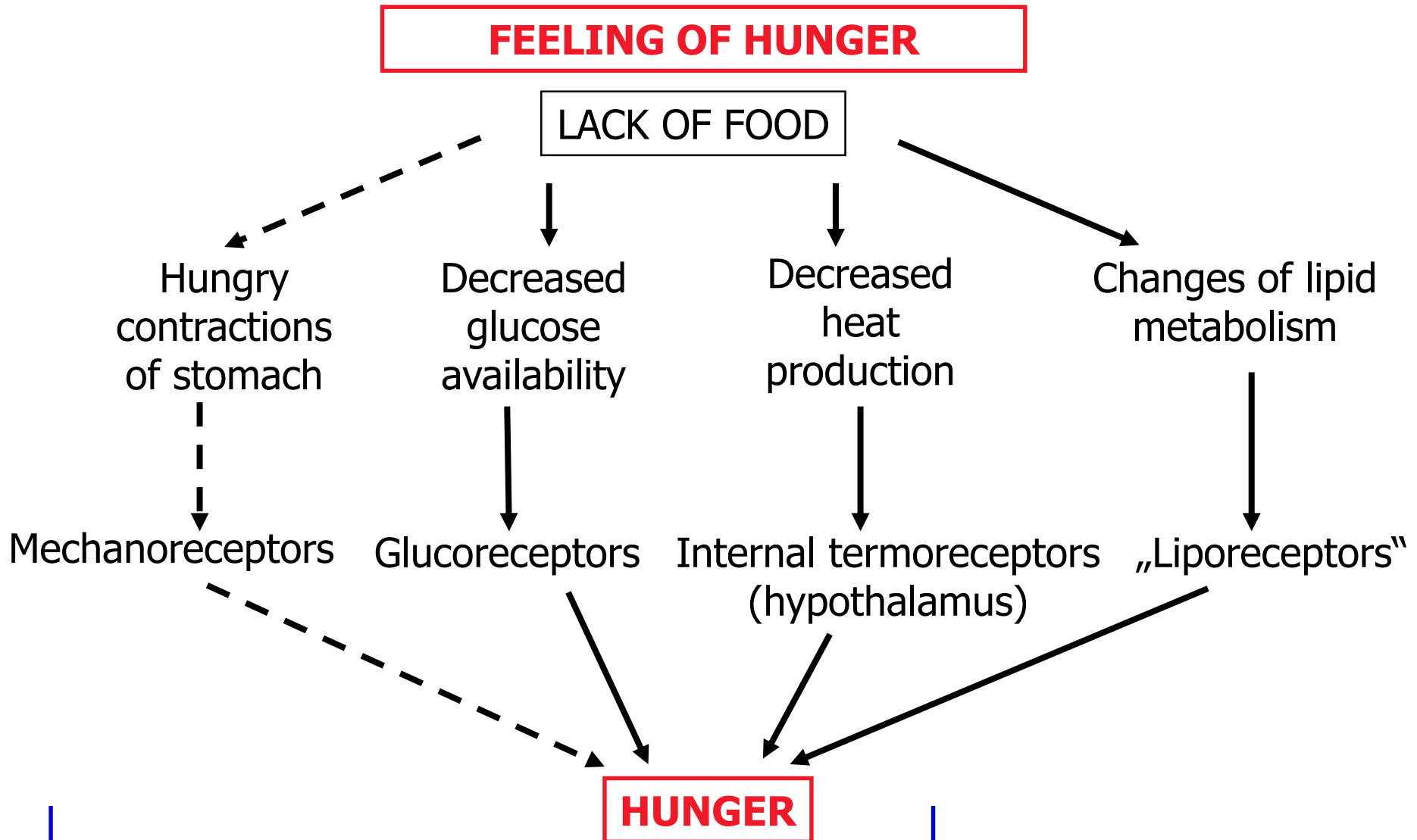

SHORT-TERMED REGULATION

LONG-TERMED REGULATION

Compensation of dietary mistakes

REGULATION OF FOOD INTAKE

HYPOTHESIS:

1. Lipostatic
2. GIT peptides
3. Glucostatic
4. Thermostatic

OREXIGENIC FACTORS

- Neuropeptide Y
- Orexin A and B (hypocretin 1 and 2)
- ARP (agouti-related peptide)
- Ghrelin (lenomorelin) – s.-c. hormone of hunger (released from „empty“ stomach)
- Motilin
- Sugars (fructose)

ANOREXIGENIC FACTORS

- Leptin - – s.-c. hormone of satiety
- POMC – derivative MC4-R
- CRH (corticoliberin)
- CART (cocaine- and amphetamine-regulated transcript)
- Peptide YY (pankreatic peptide; L-cells in ileum and colon, suppresses gastric motility, increases absorption)
- CCK (cholecystokinin)
- glucagon

LEPTIN (ob-protein)

Secreted by adipocytes into the blood

Binding proteins

Effect on CNS (regulation of body mass and stability of adipose tissue)

- Pulsatile and diurnal character of plasmatic levels
- Free and bound form (in serum)
- SLIM PEOPLE HAVE 2x MORE OF BOND FORM THAN OBESE PEOPLE
- LEPTIN REZISTANCE: often in obese patient with insulin resistance

RECEPTORS from cytokine family

- **Peripheral** (gonads)
- **Central** (hypothalamus, pituitary)

Modulates expression of genes for oestrogens.

Regulation of obesity by leptin mediated by NPY and MSH.

Leptin controls adipose tissue by coordination of food intake, metabolism, autonomous nervous system and energy balance.

