

REGIONAL ANATOMY OF THE ABDOMEN

Ivana Hradilová Svíženská

SUPERFICIAL BORDERS OF THE ABDOMEN



DEEP BORDERS OF THE ABDOMEN

- DIAPHRAGMA
- LINEA TERMINALIS

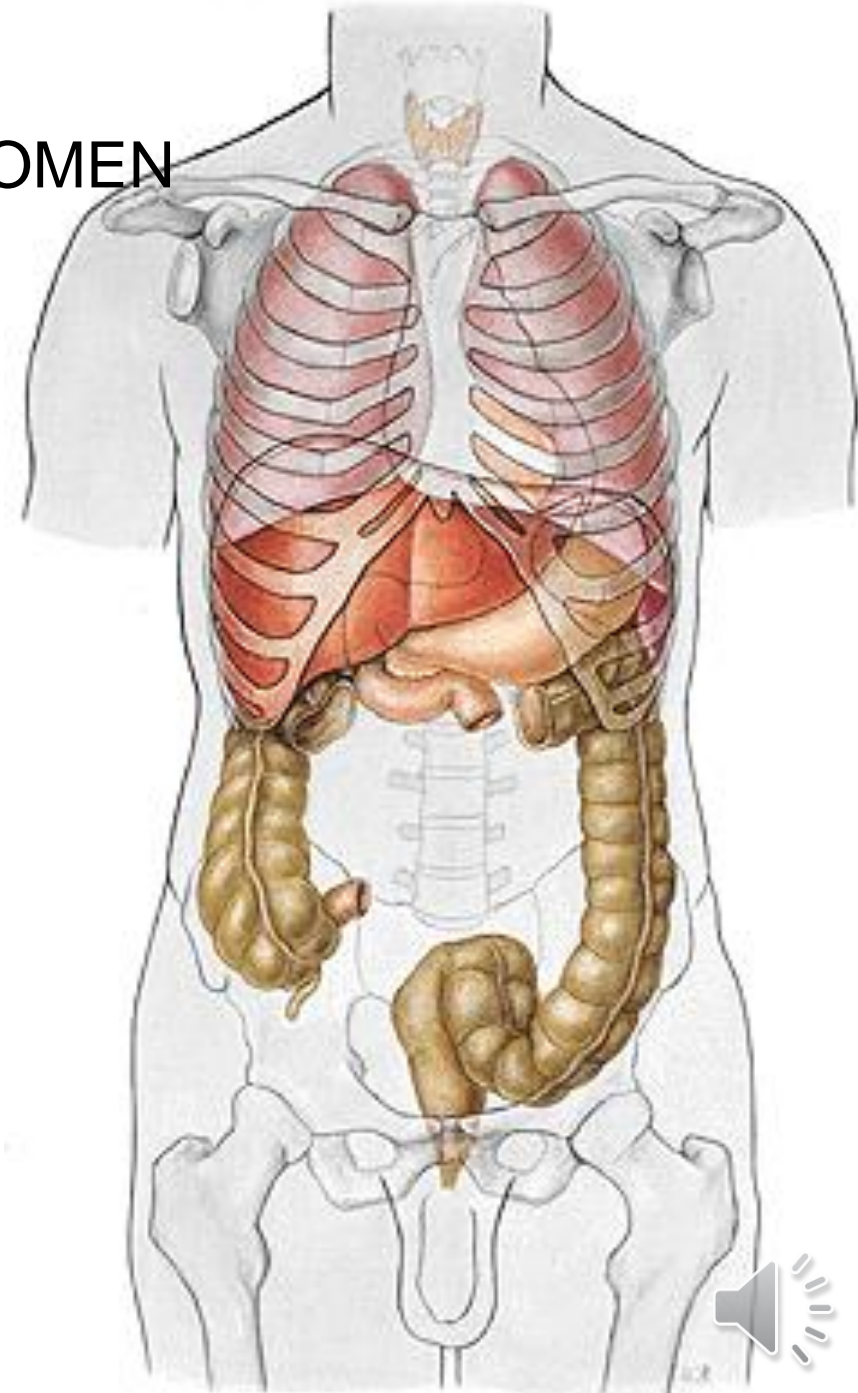

FACTORS INFLUENCING THE SHAPE:

- SEX
- AGE
- CONSTITUTION
- ALIMENTATION
- CONTENTS
- POSITION
- CONTRACTION OF MUSCLES
- RESPIRATION



TUBERCULUM
COSTOABDOMINALE



ANGULUS INFRASTERNALIS

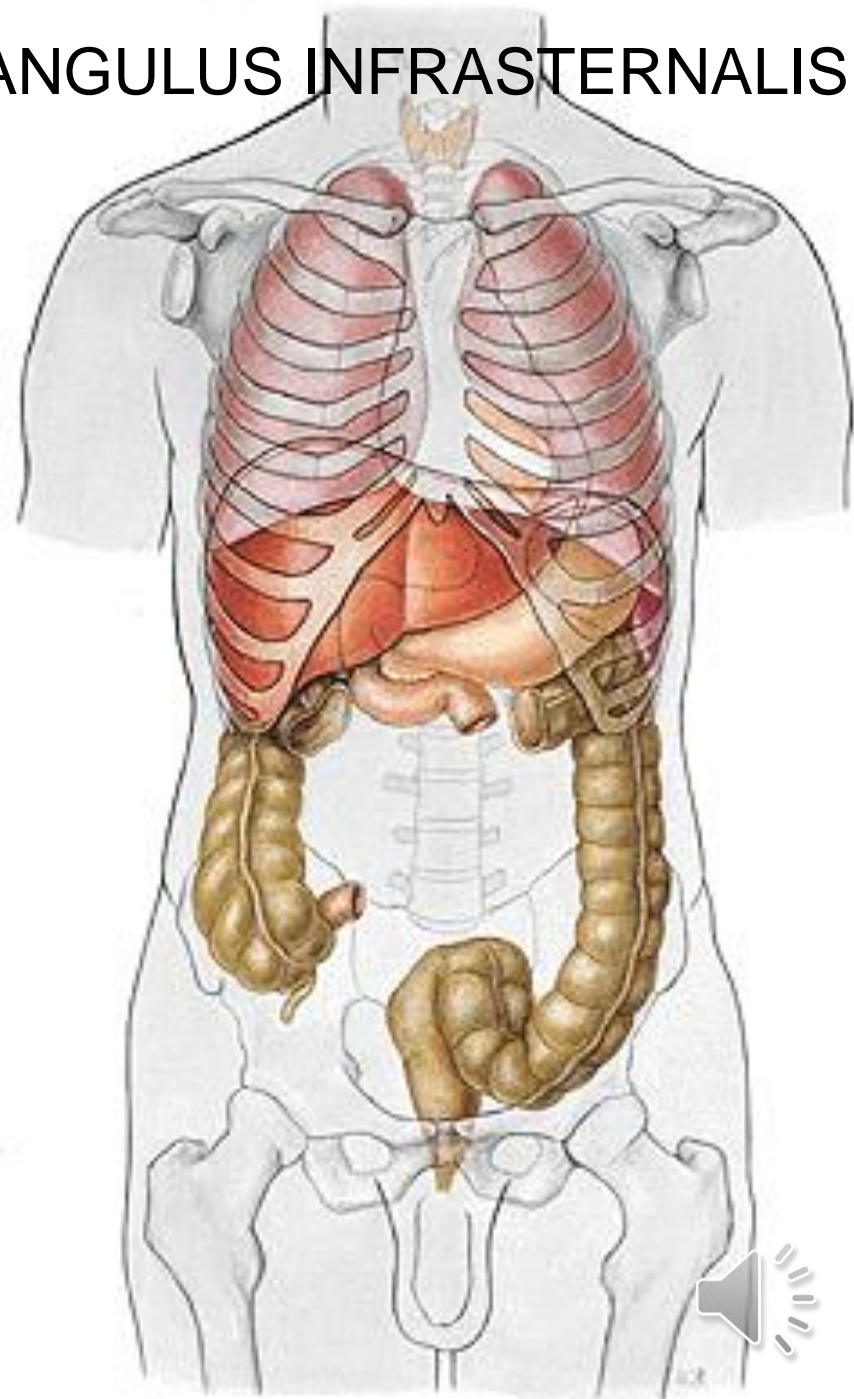

FOSSA
EPIGASTRICA

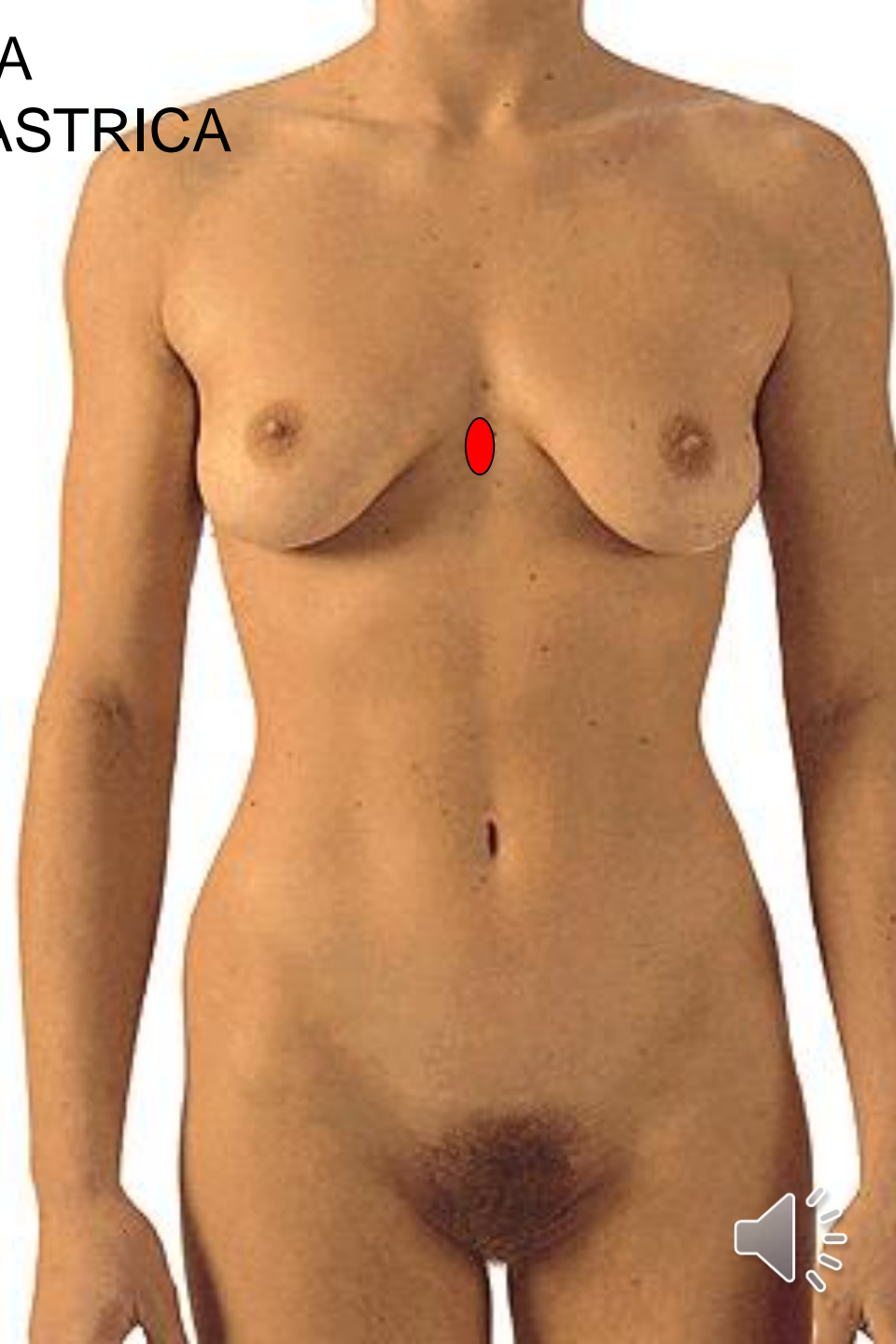

UMBILICUS – L3/L4

LINEA ALBA



M. RECTUS ABDOMINIS
INTERSECTIONS
TENDINEAE

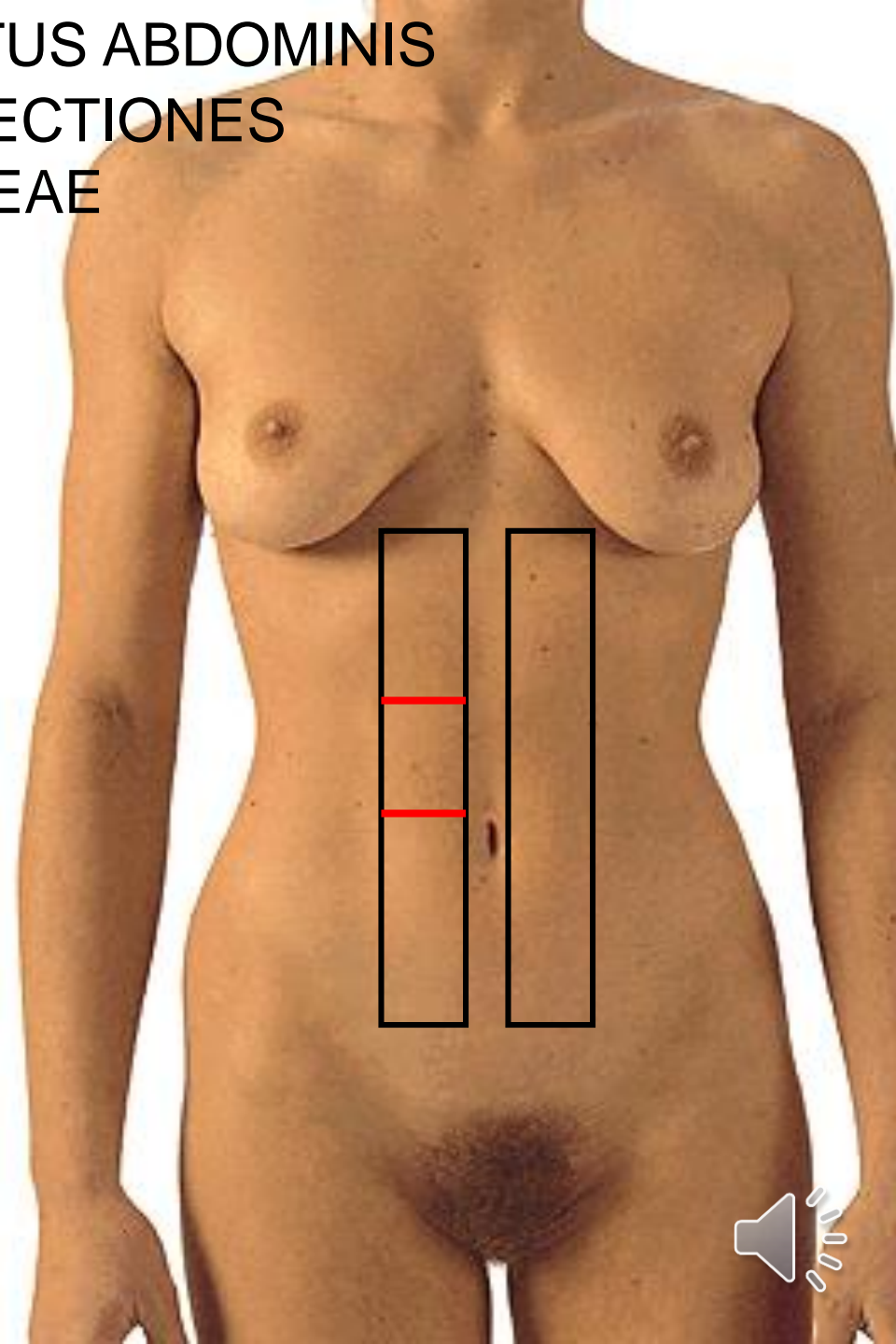
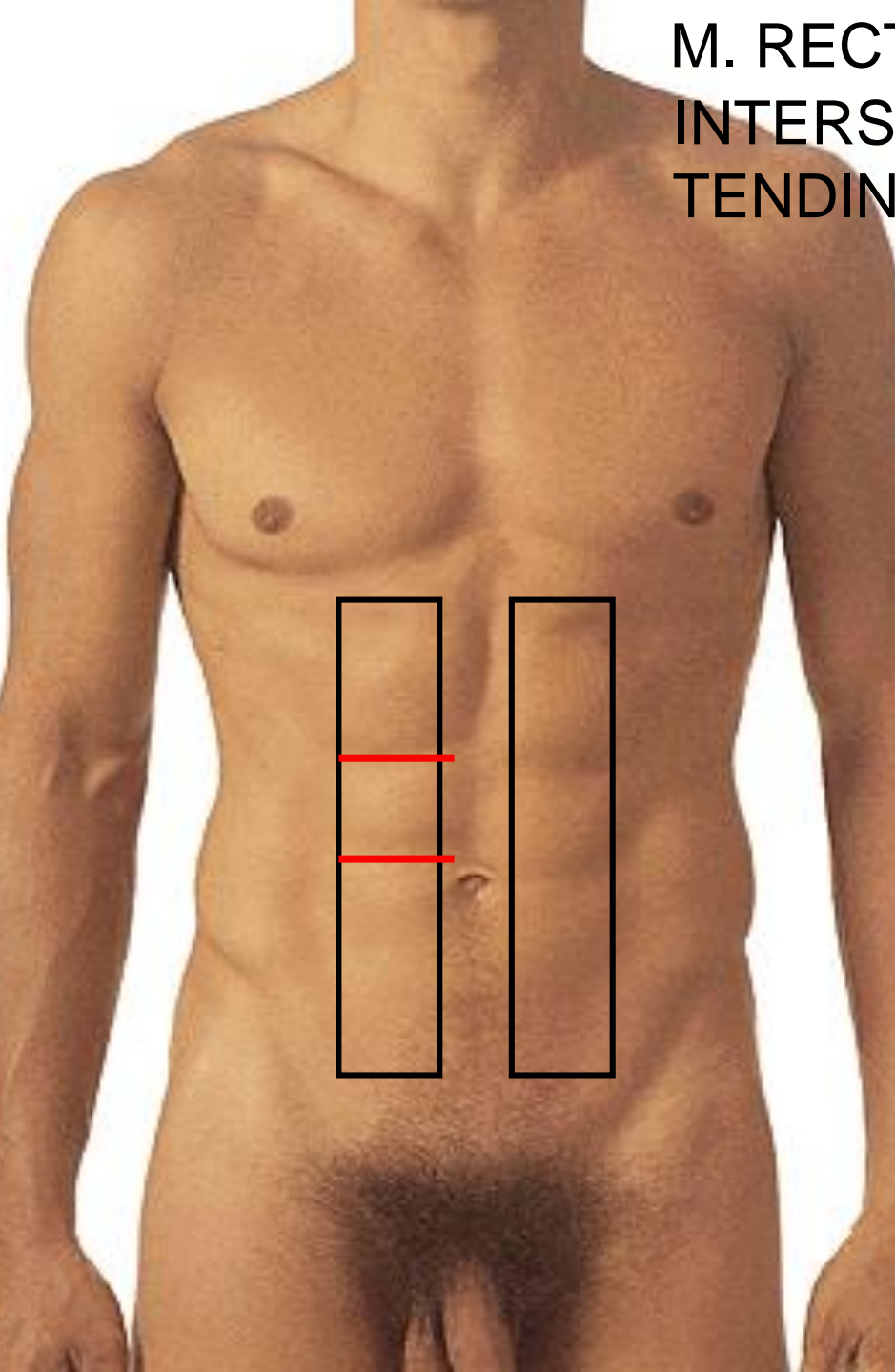

PUBES

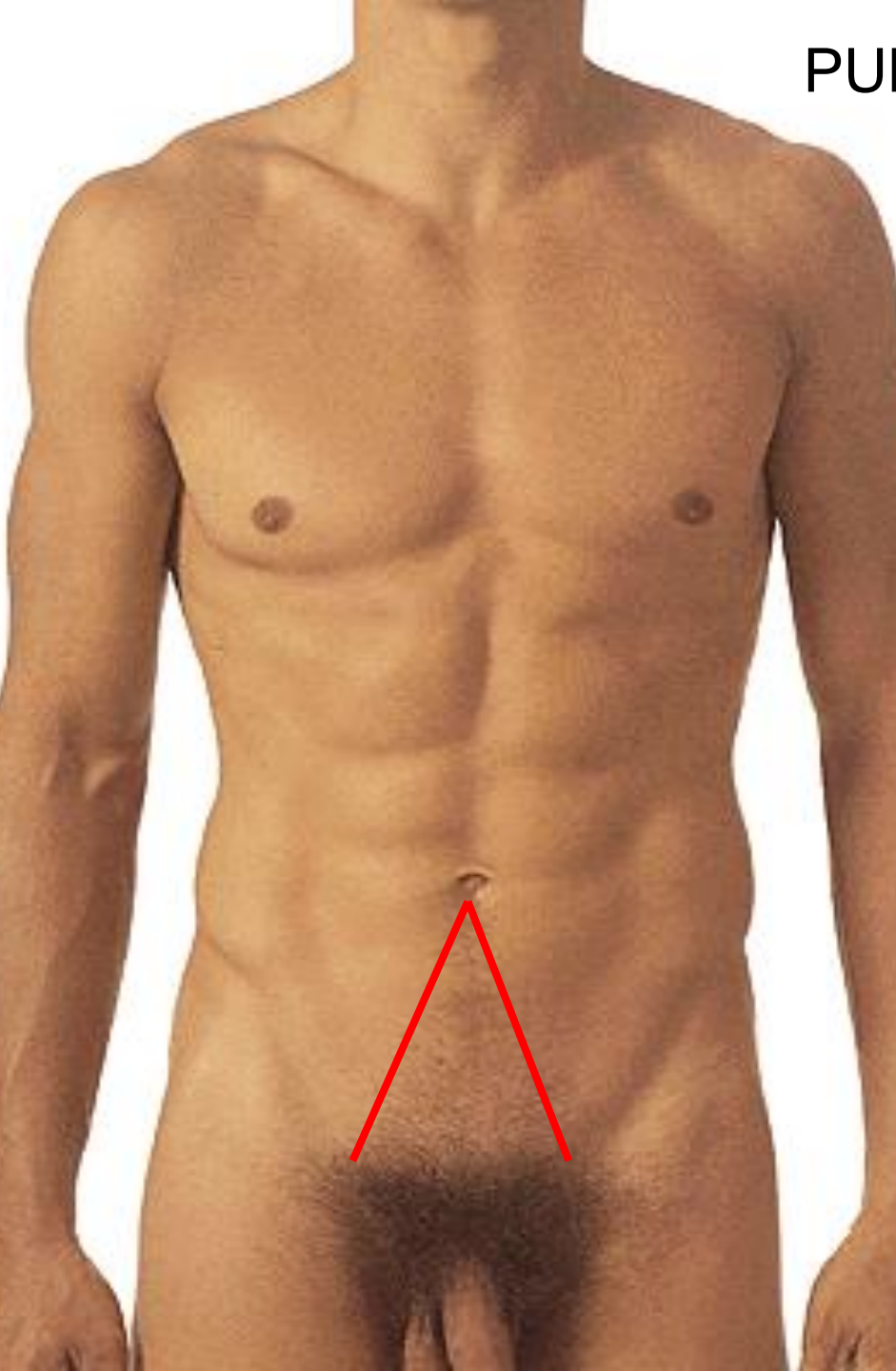

LINEA XIPHISTERNALIS

LINEA SUBCOSTALIS

LINEA INTERSPINALIS

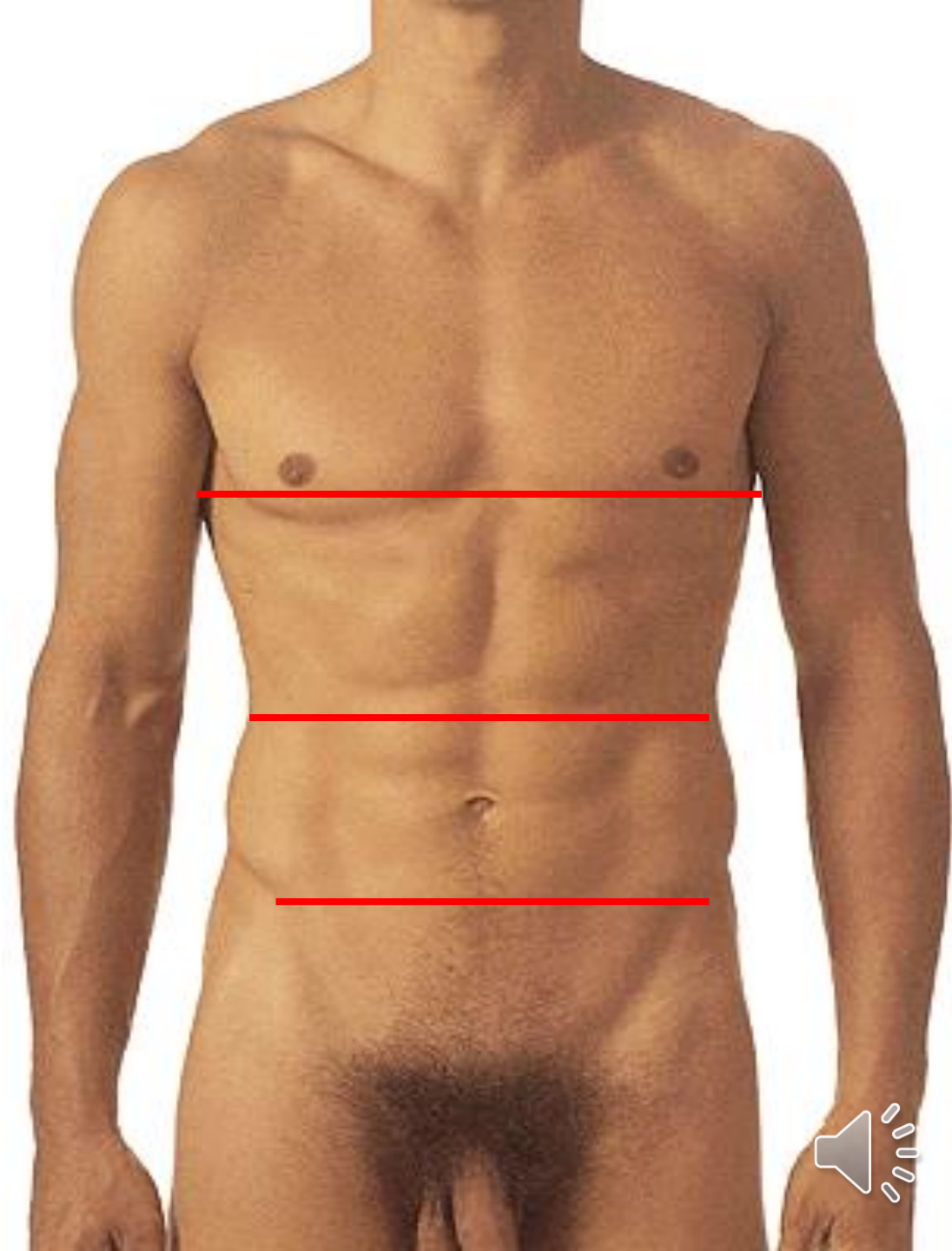

EPIGASTRIUM

MESOGASTRIUM

HYPOGASTRIUM





**REGIO EPIGASTRICA +
REGIO HYPOCHONDRIACA
DEXTRA ET SINISTRA**

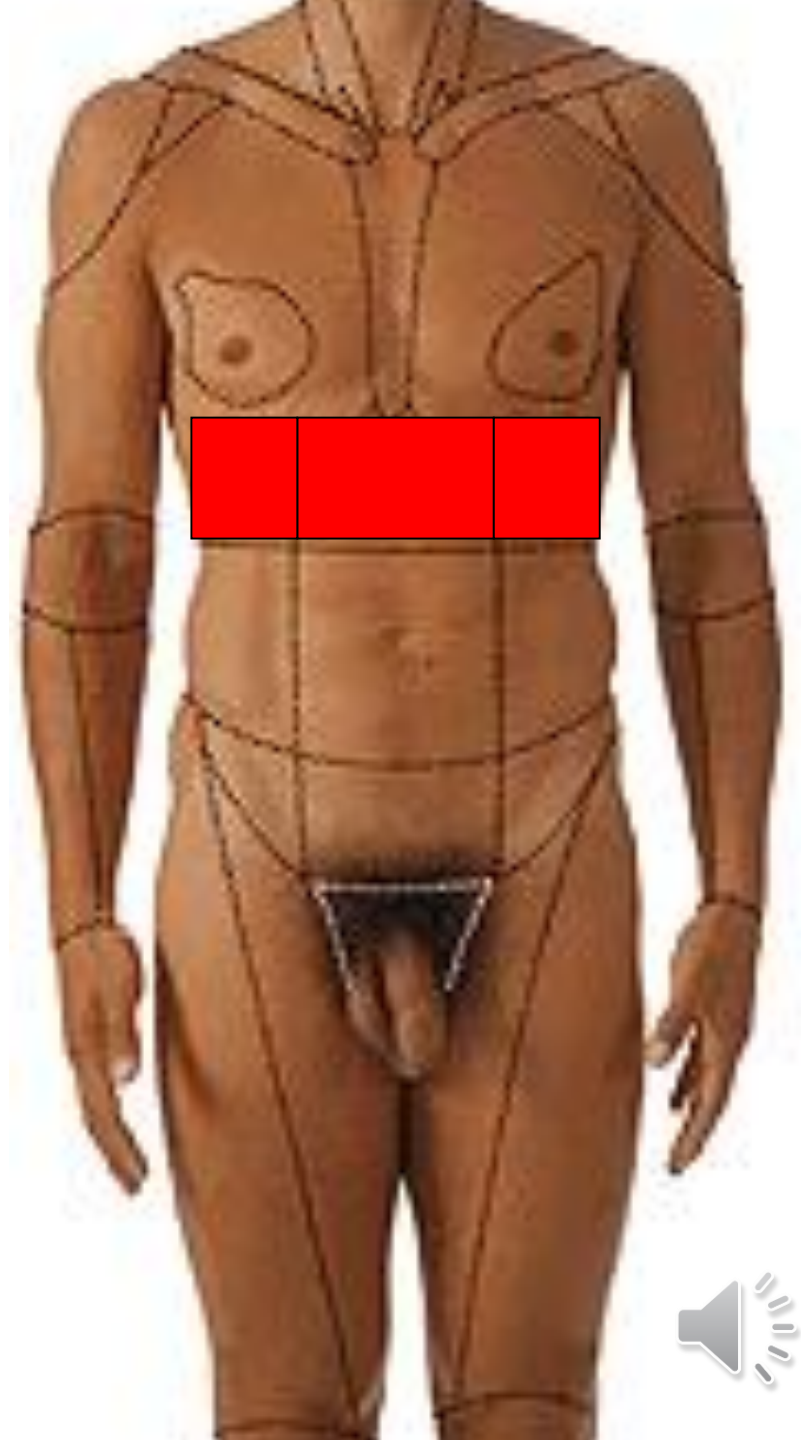

**REGIO UMBILICALIS +
REGIO LATERALIS
DEXTRA ET SINISTRA**

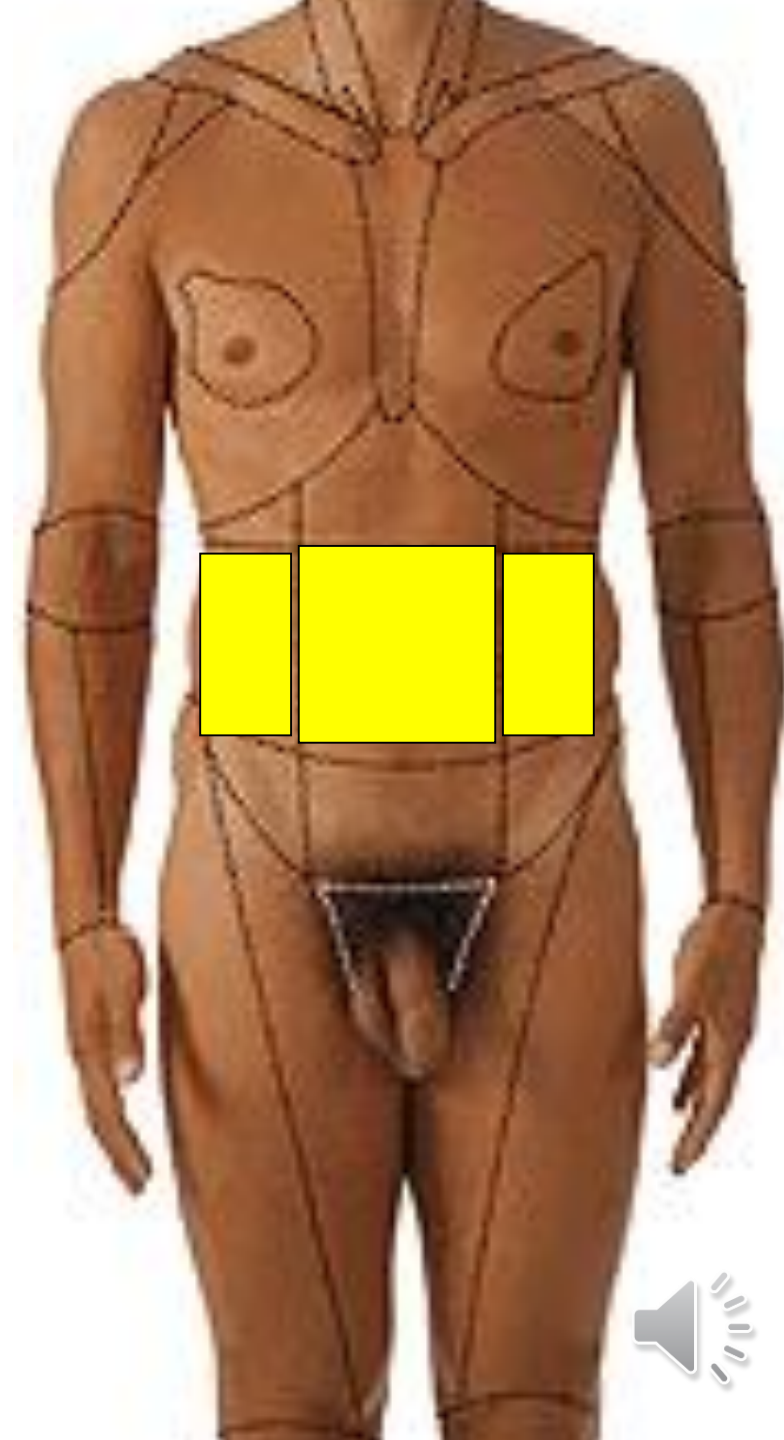

**REGIO PUBICA +
REGIO INGUINALIS
DEXTRA ET SINISTRA**



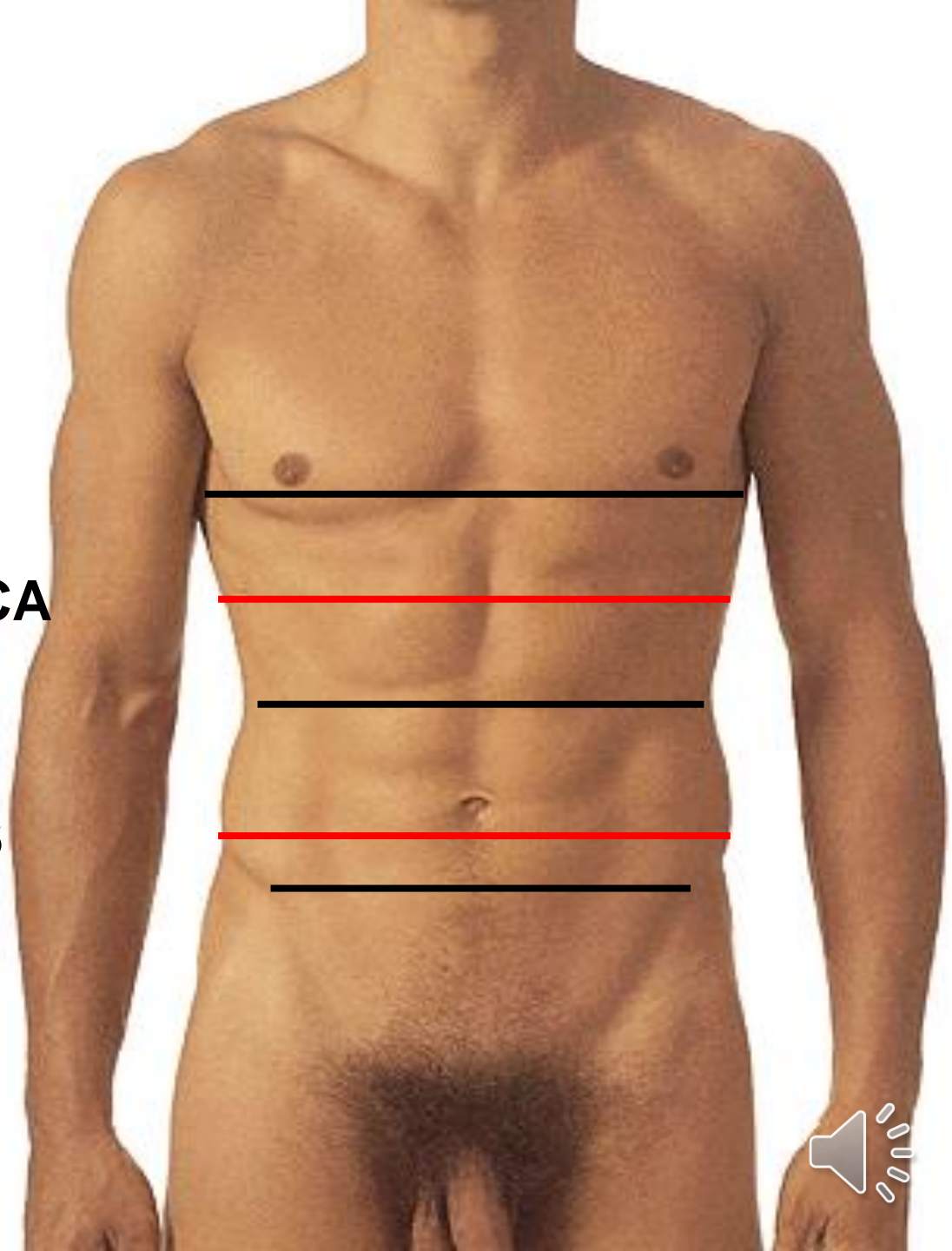

LINEA TRANSPYLORICA

LINEA INTERCRISTALIS



Appendix vermiformis: McBurney's point (Monro's line)

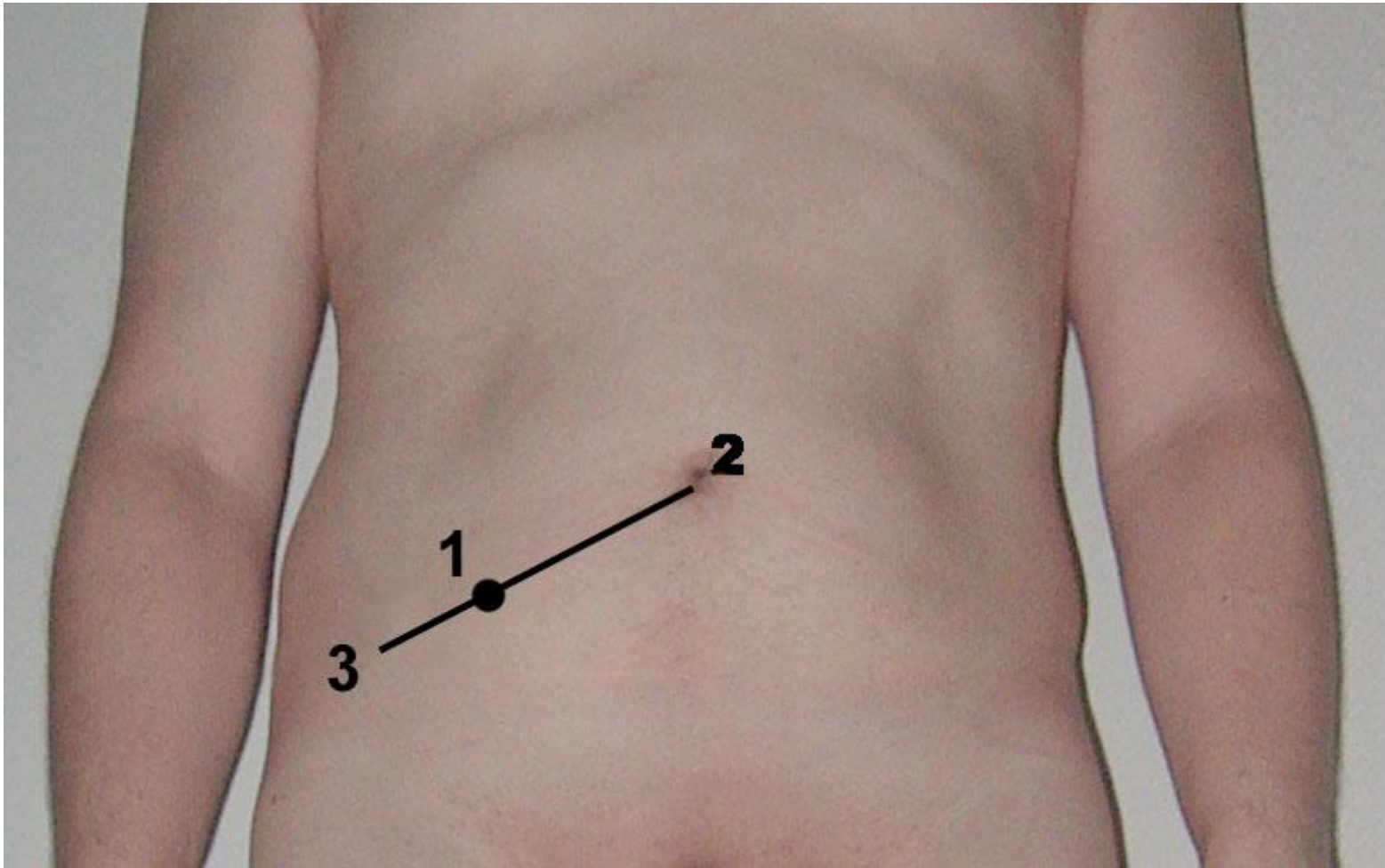

Point of LANZ (appendix vermiformis)

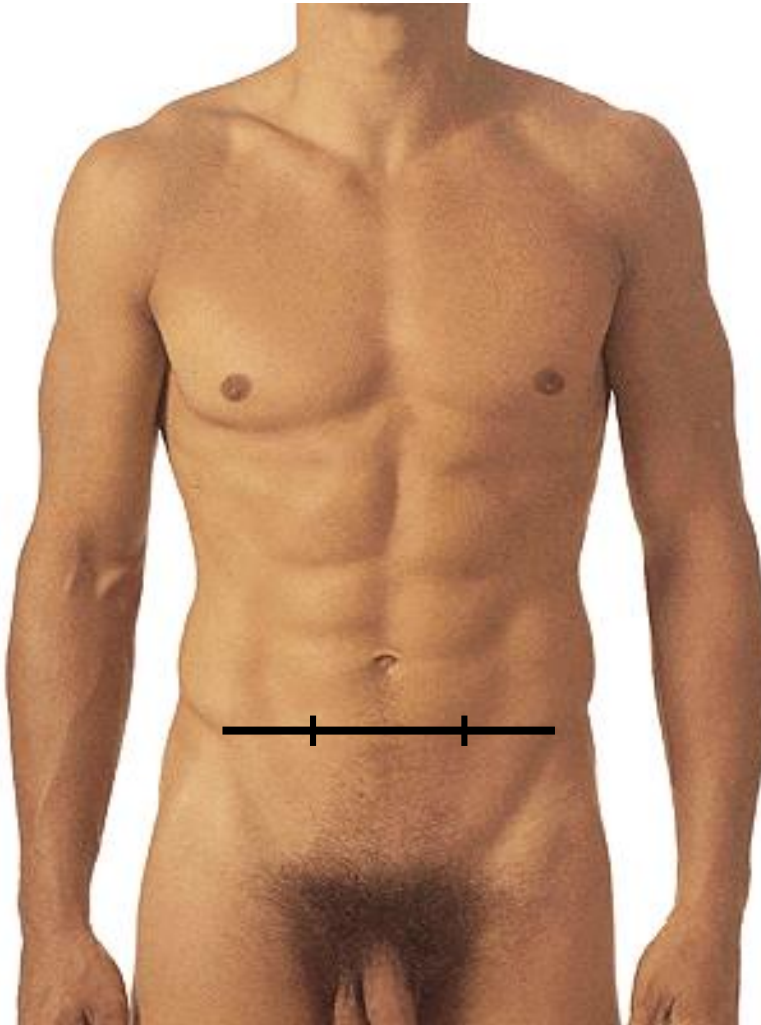

Ureterolithiasis

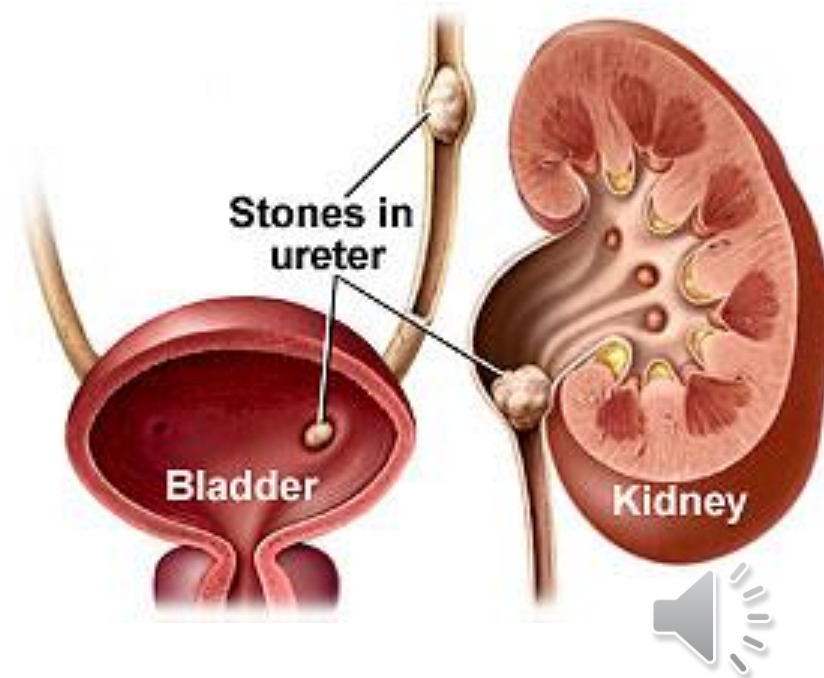

Ventriculus:

Triangle of Labbé

transpyloric line

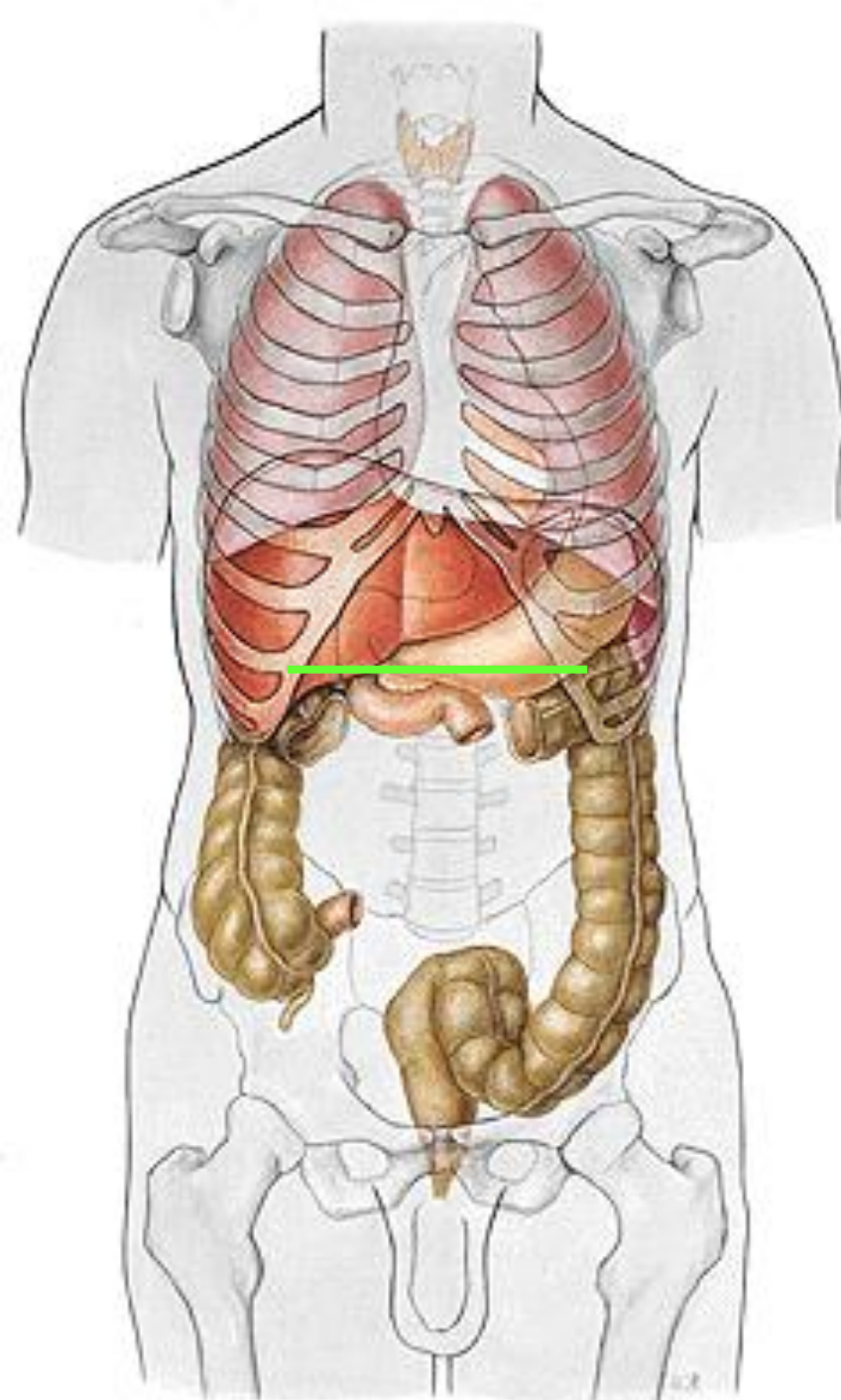

**Fundus vesicae biliaris:
Murphy's point**

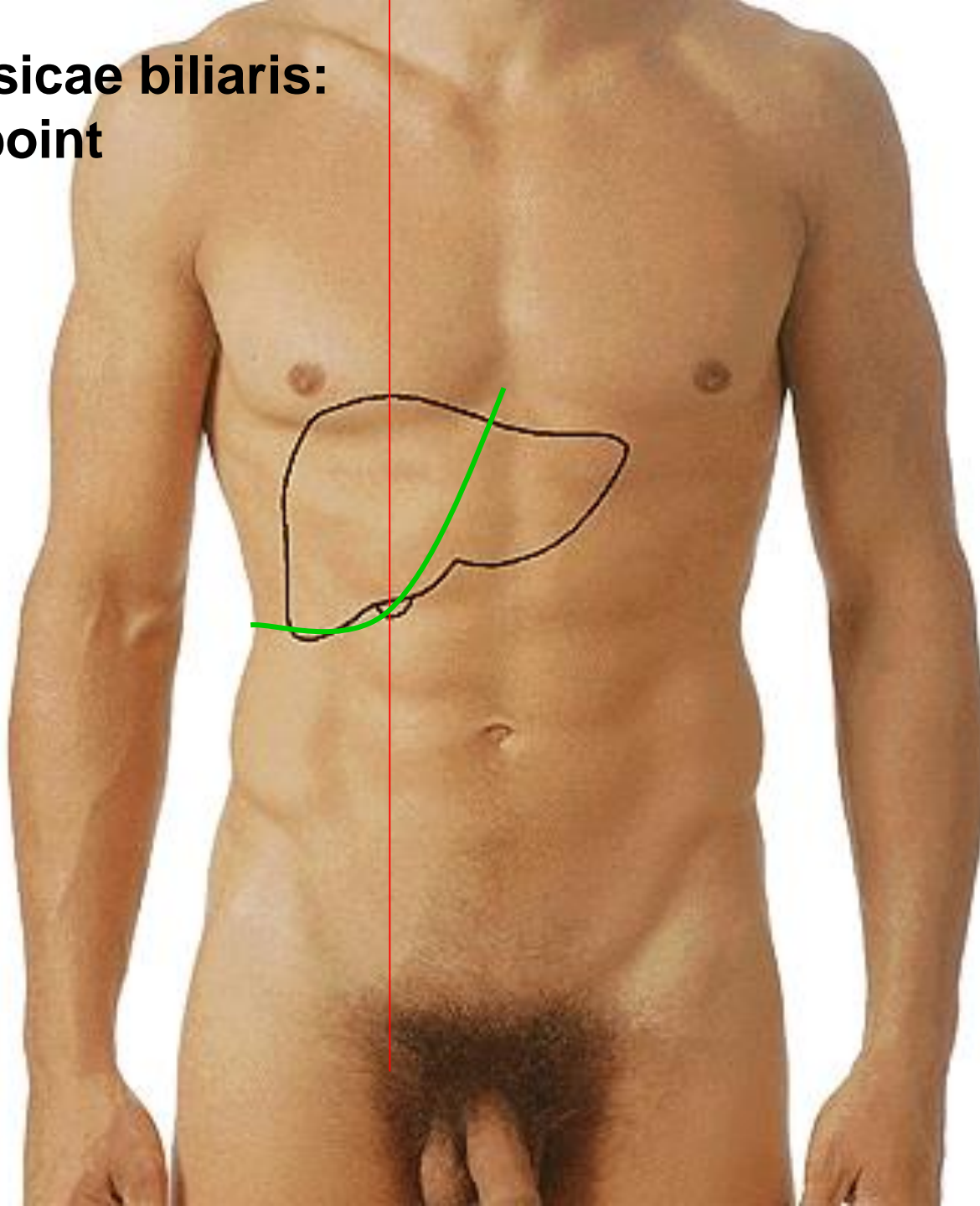

**Papilla Vateri:
Umbilico-axillary line
- point of Desjardins**

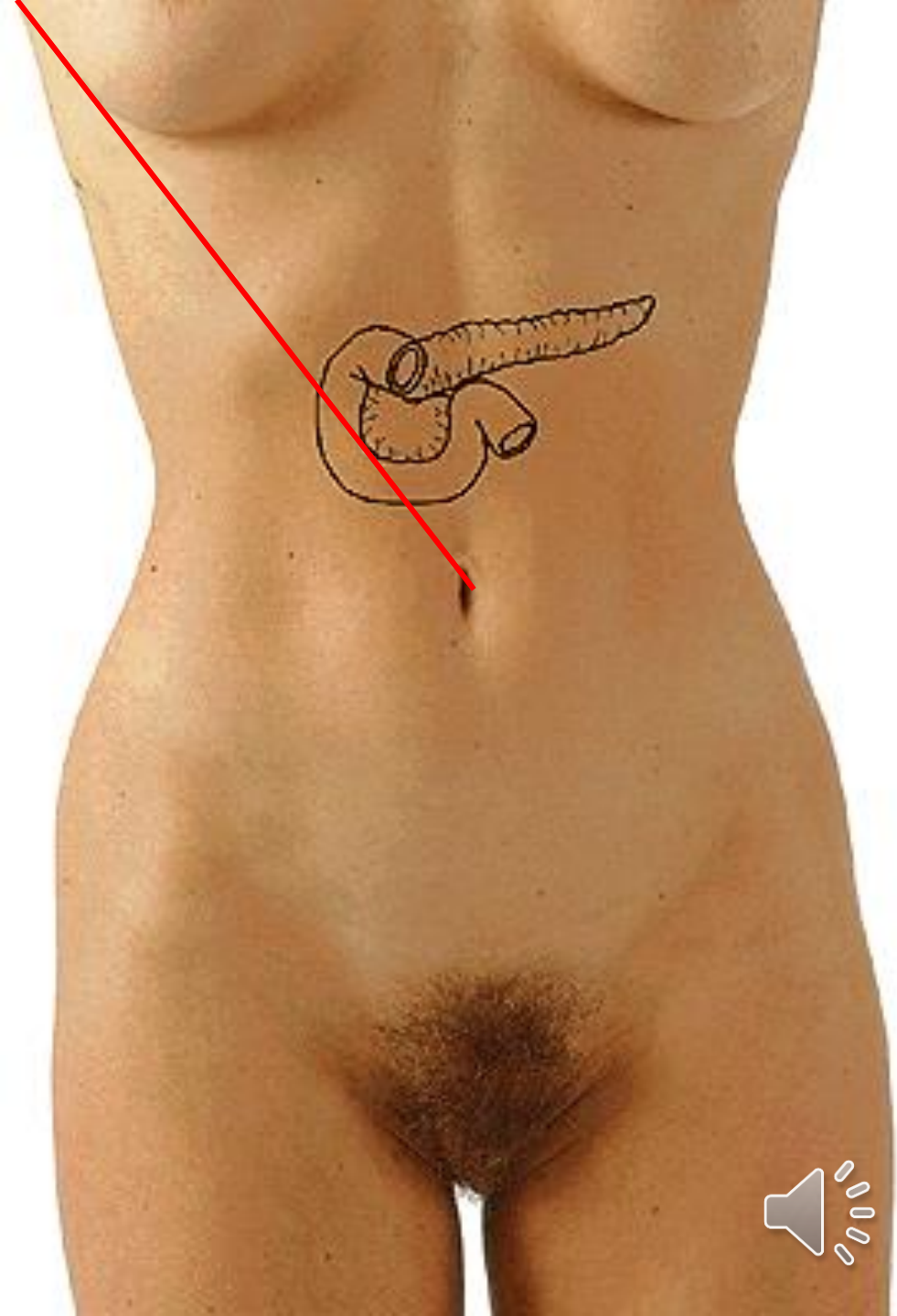

Costoarticular line

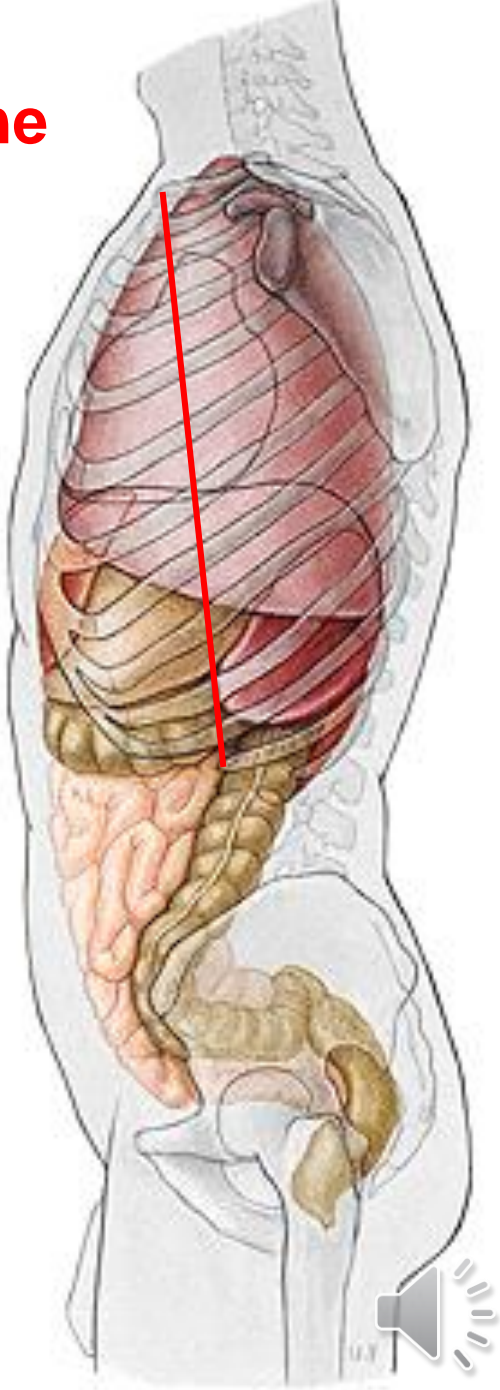
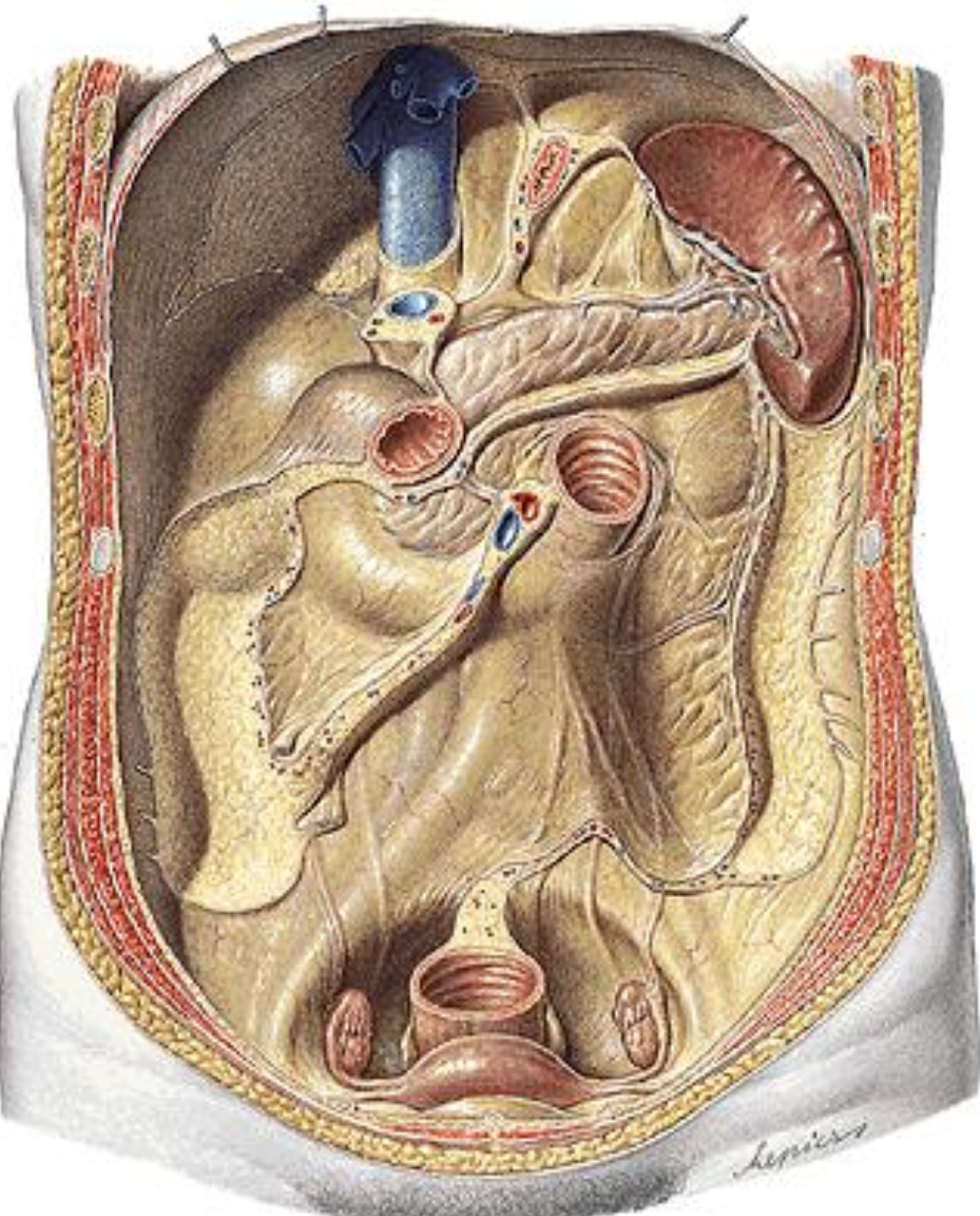

ABDOMINAL WALL

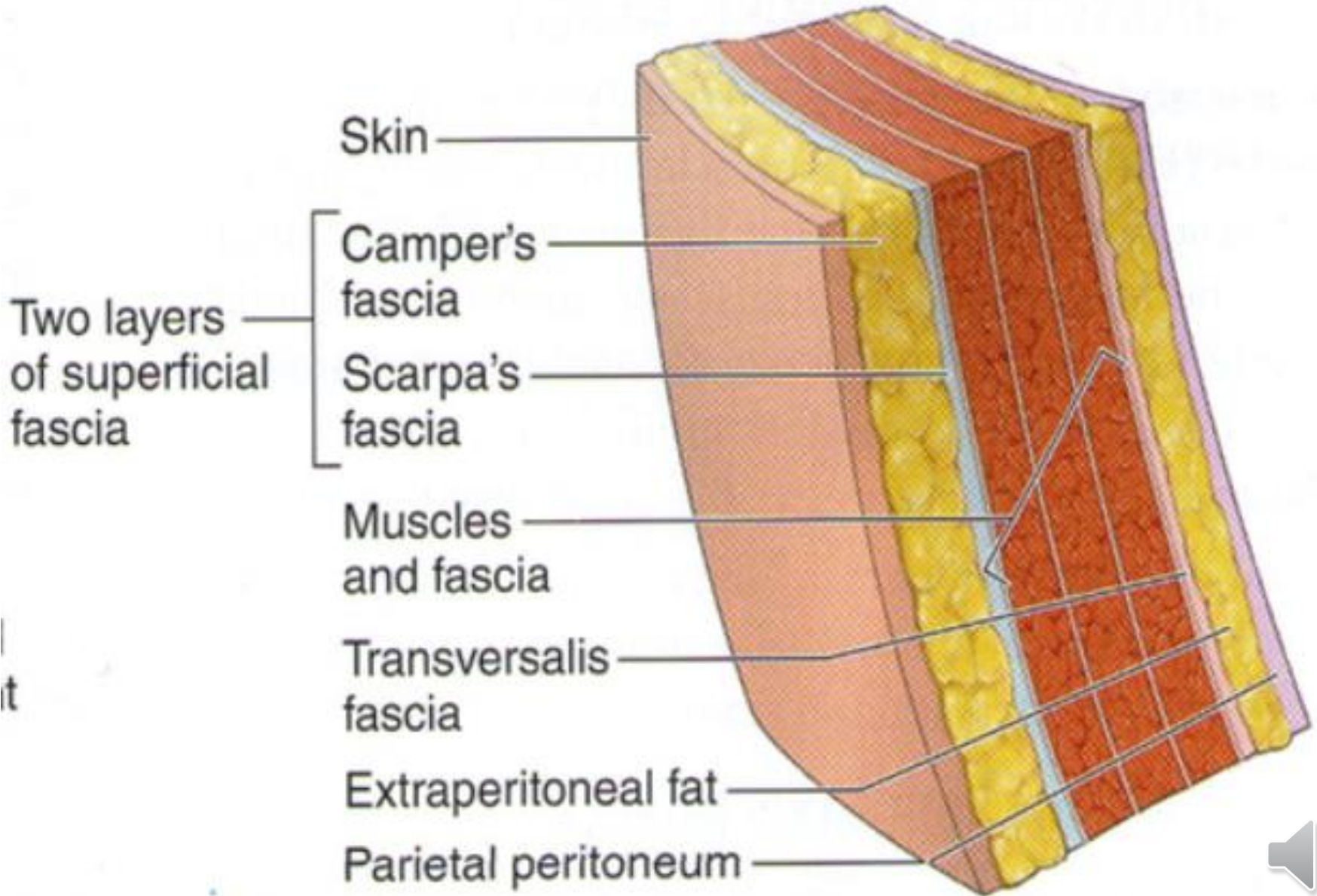

VV. SUBCUTANEAЕ ABD.

V. THORACOEPIGASTRICA

V. EPIGASTRICA SPF.

V. CIRCUMFLEXA ILIUM SPF.

VV. PARAUMBILICALES

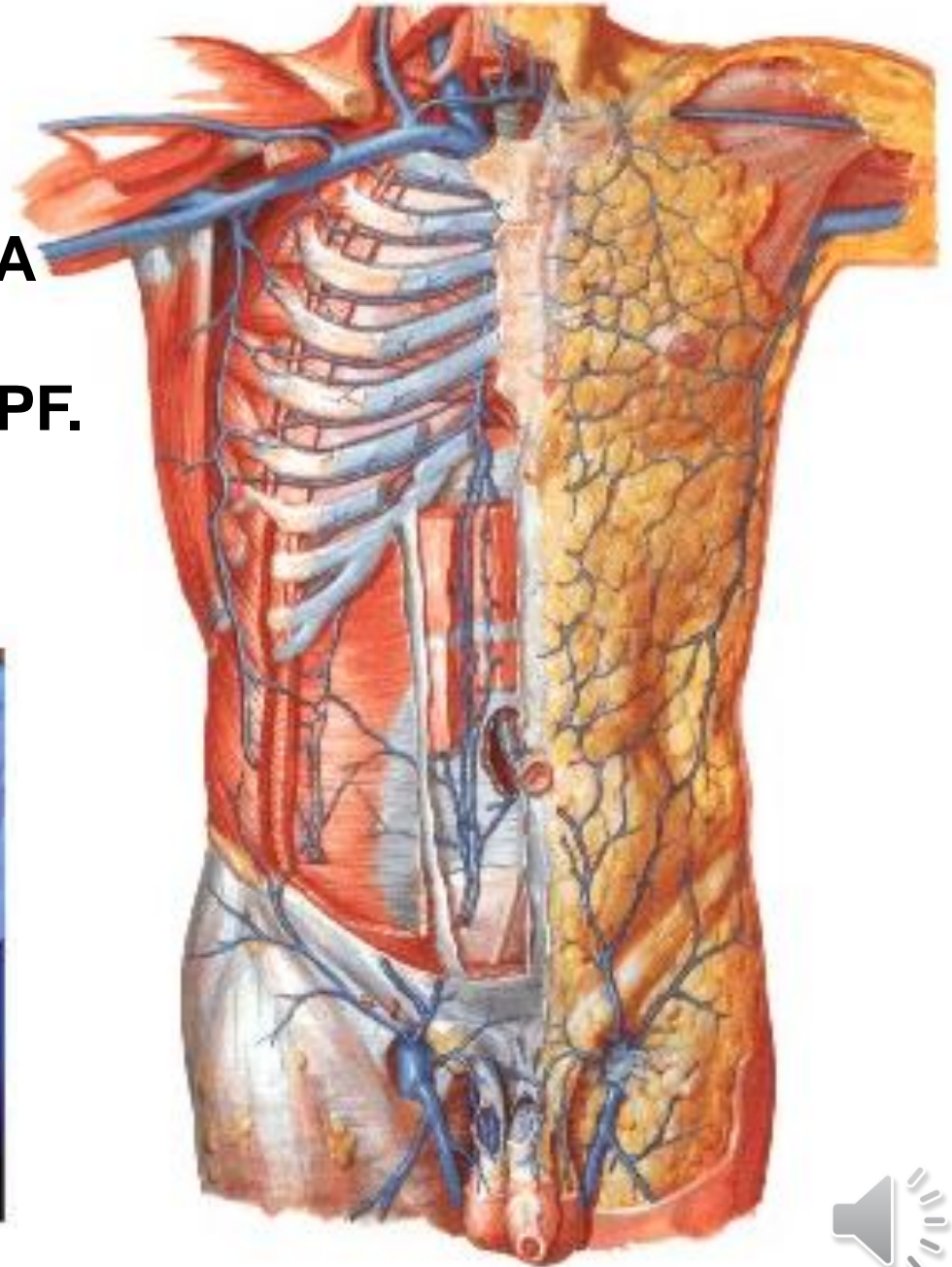

Caput medusae



A. EPIGASTRICA SPF.
A. CIRCUMFLEXA ILIUM SPF.
A. EPIGASTRICA SUP.
AA. INTERCOSTALES
A. SUBCOSTALIS
AA. LUMBALES

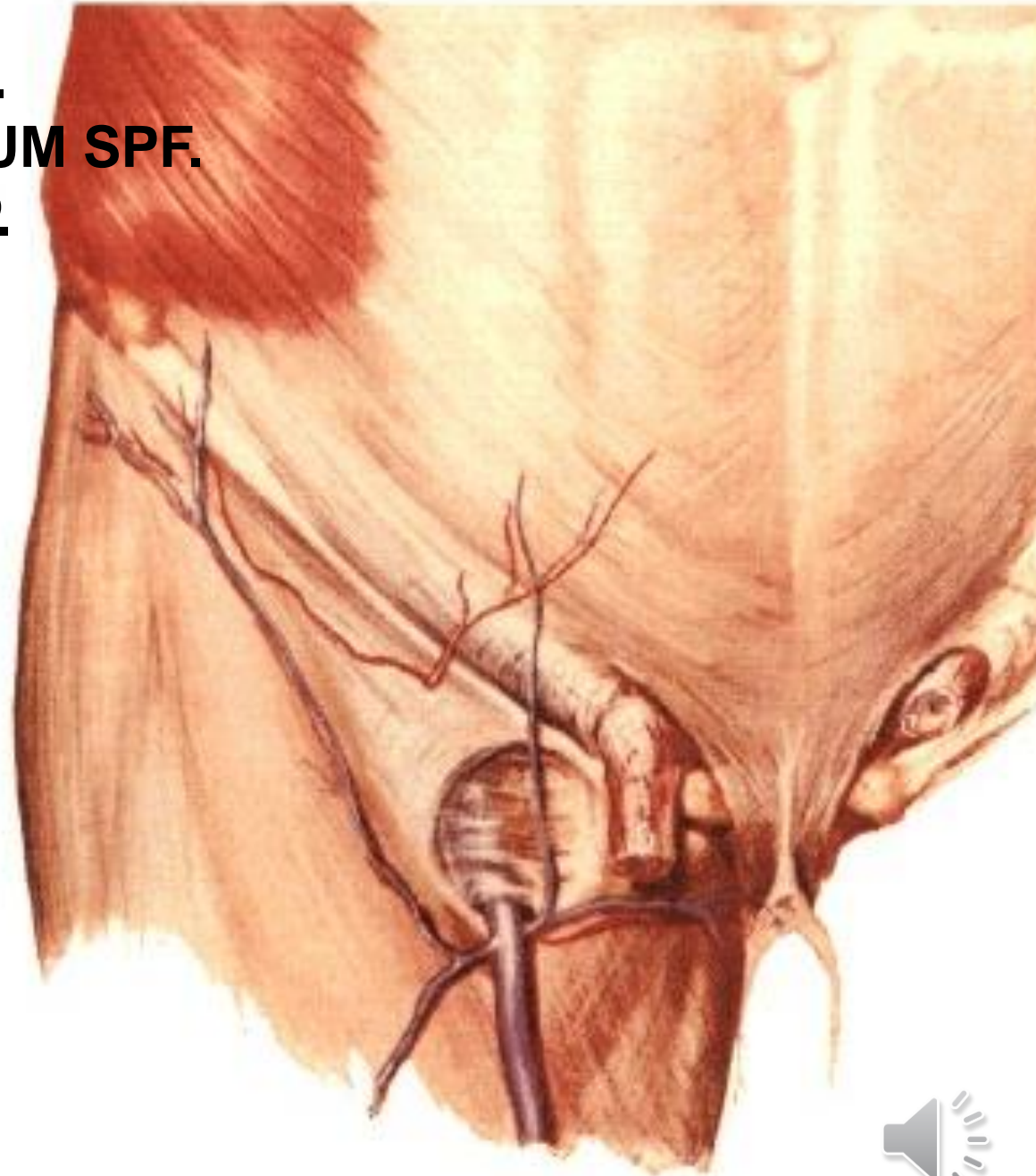

NN. INTERCOSTALES
N. SUBCOSTALIS
N. ILIOHYPOGASTRICUS
N. ILIOINGUINALIS

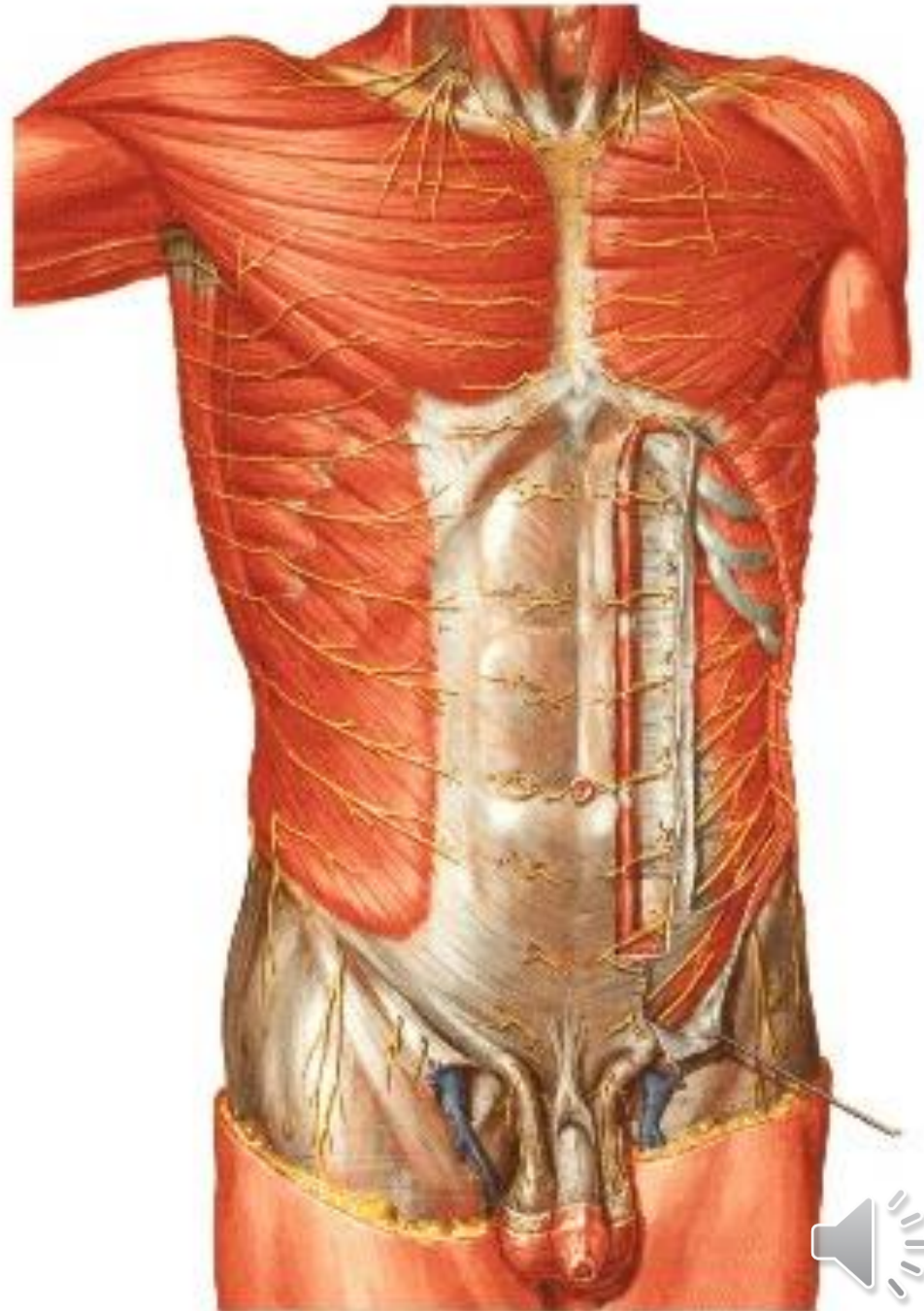

NODI LYMPHATICI AXILLARES
NODI LYMPHATICI INGUINALES SPF.

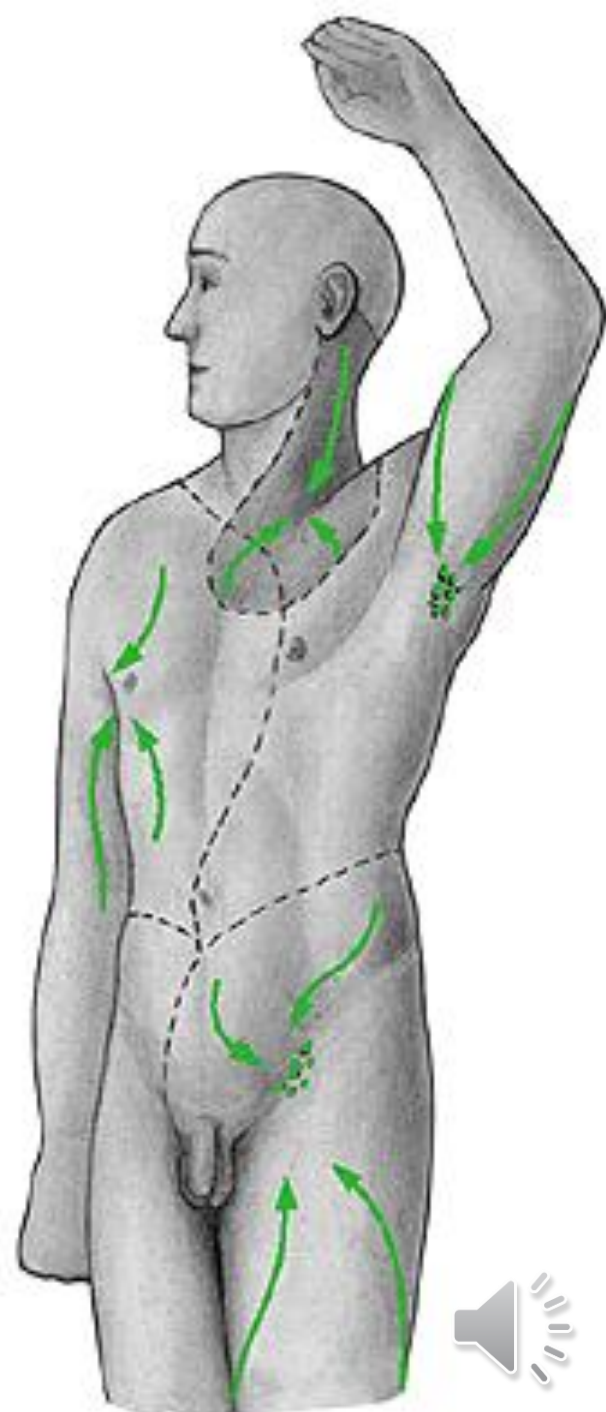

VAGINA M. RECTI ABDOMINIS

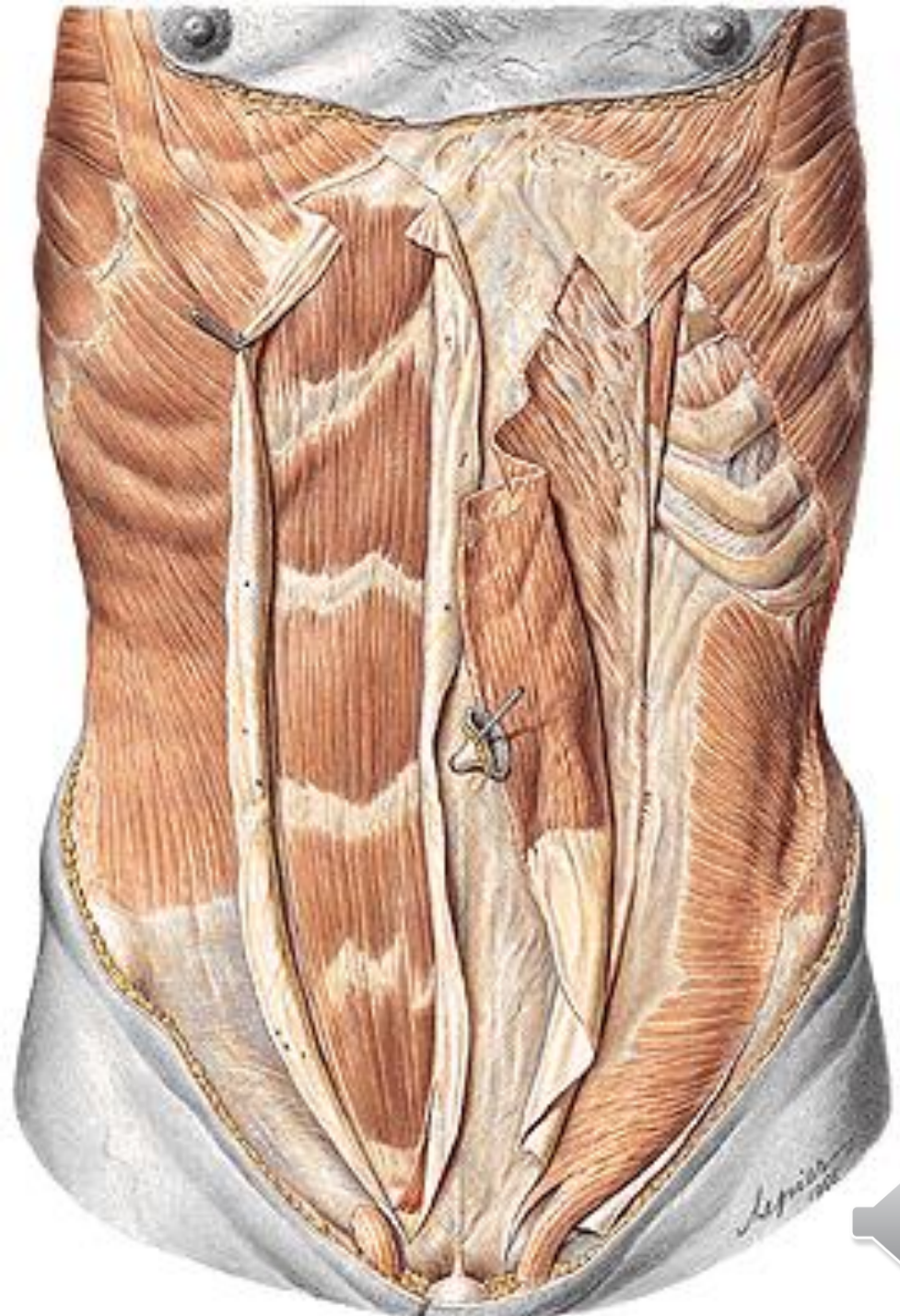

Above Arcuate Line

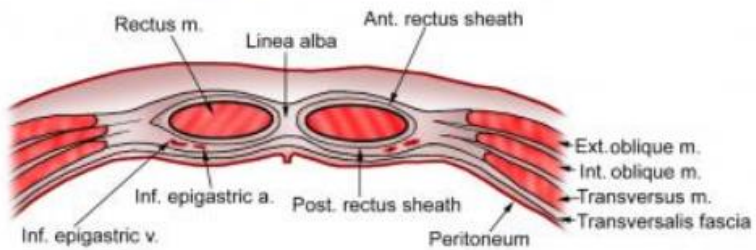

Below Arcuate Line

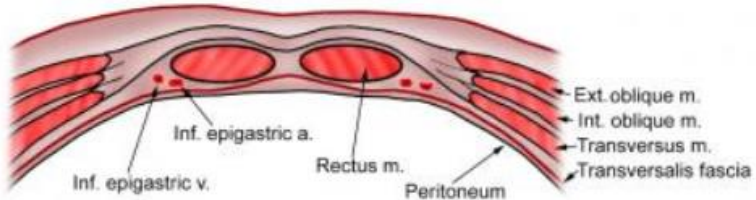

LINEA ARCUATA

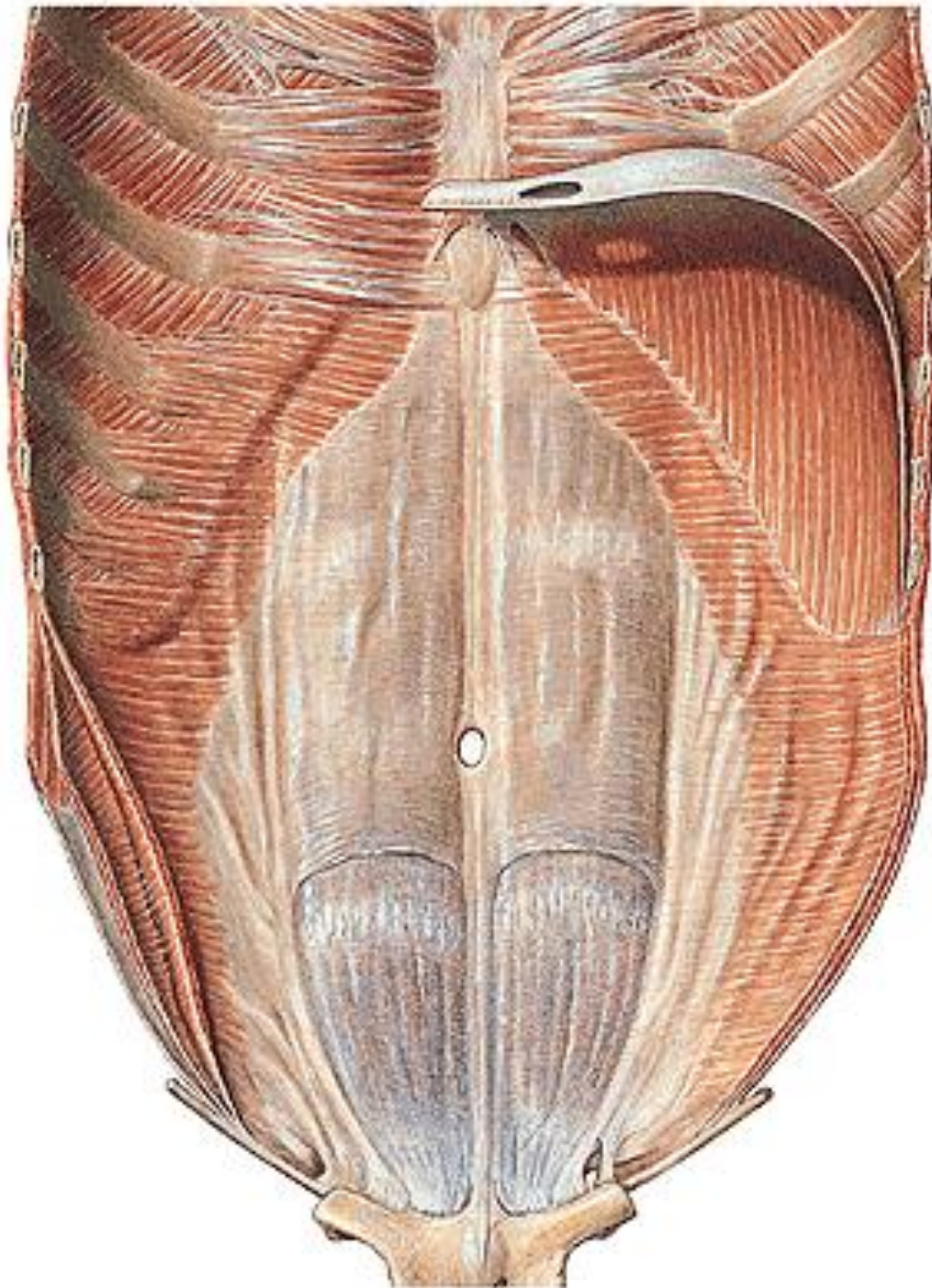

A. EPIGASTRICA SUP.
A. EPIGASTRICA INF.
A. CIRCUMFLEXA ILIUM PROF.
AA. INTERCOSTALES
A. SUBCOSTALIS
AA. LUMBALES

NLL. LUMBALES
NLL. ILIACI

NN. INTERCOSTALES
N. SUBCOSTALIS
N. ILIOHYPOGASTRICUS
N. ILIOINGUINALIS

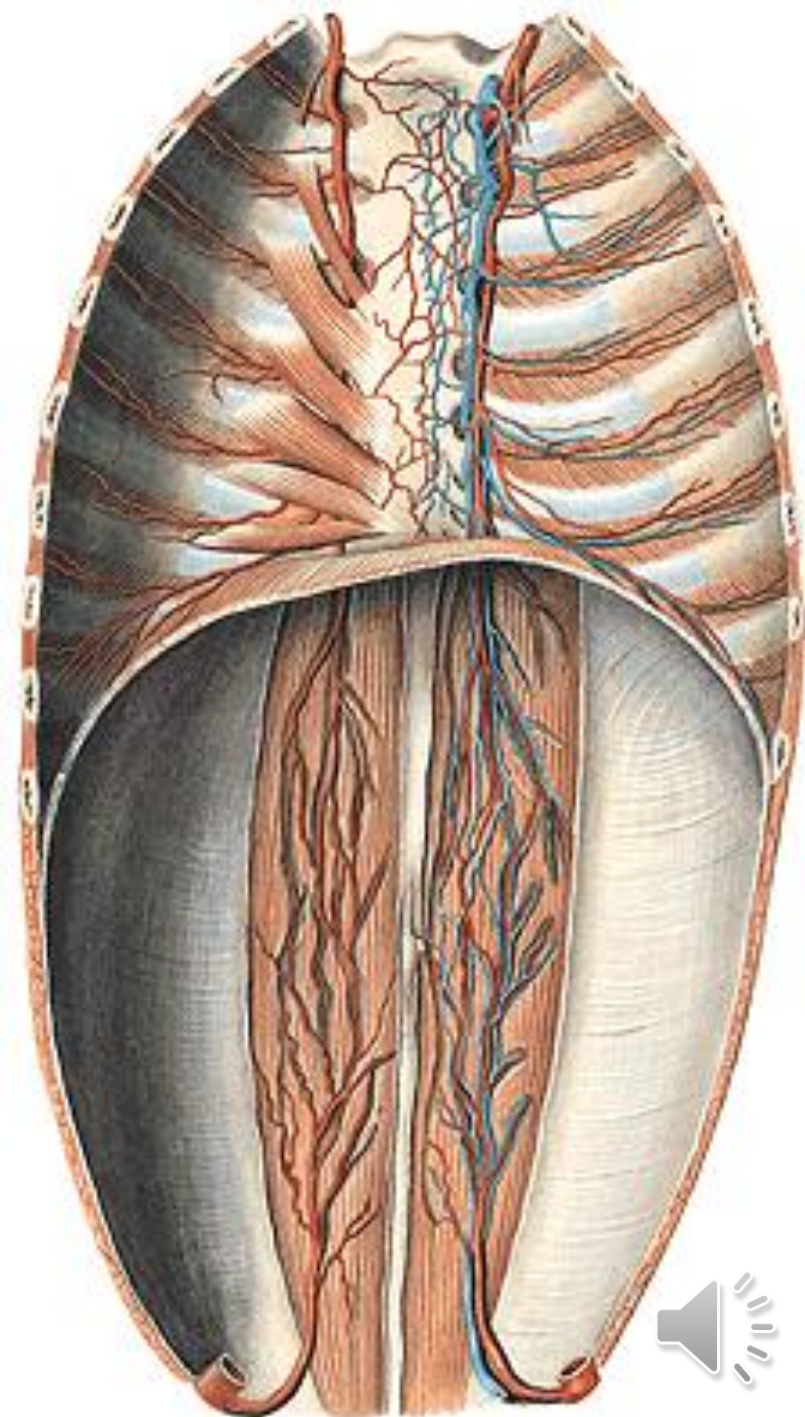

REGIO UMBILICALIS

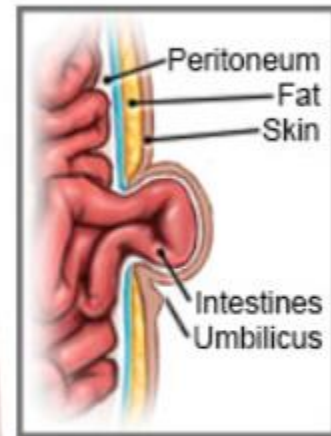
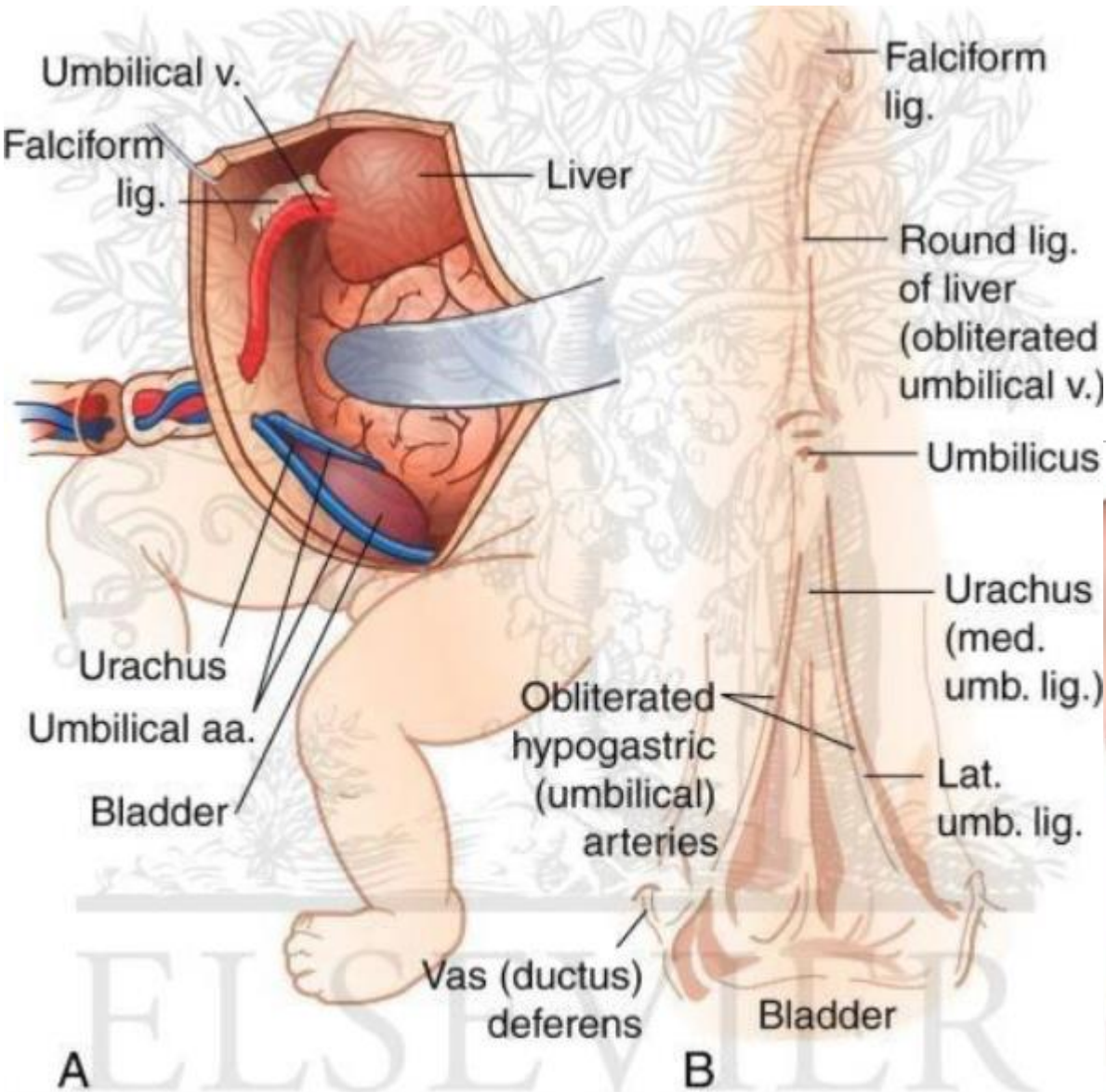

Umbilical Hernia



Plica umbilicalis mediana
- lig. umbilicale medianum
(chorda urachi)

Fossa supravesicalis

Plica umbilicalis medialis
- lig. umbilicale mediale (laterale)
(pars occlusa a. umbilicalis s.
chorda umbilicalis)

Fossa inguinalis medialis
- **direct inguinal hernia**

Plica umbilicalis lateralis
- vasa epigastrica inf.

Fossa inguinalis lateralis
- **indirect inguinal hernia**

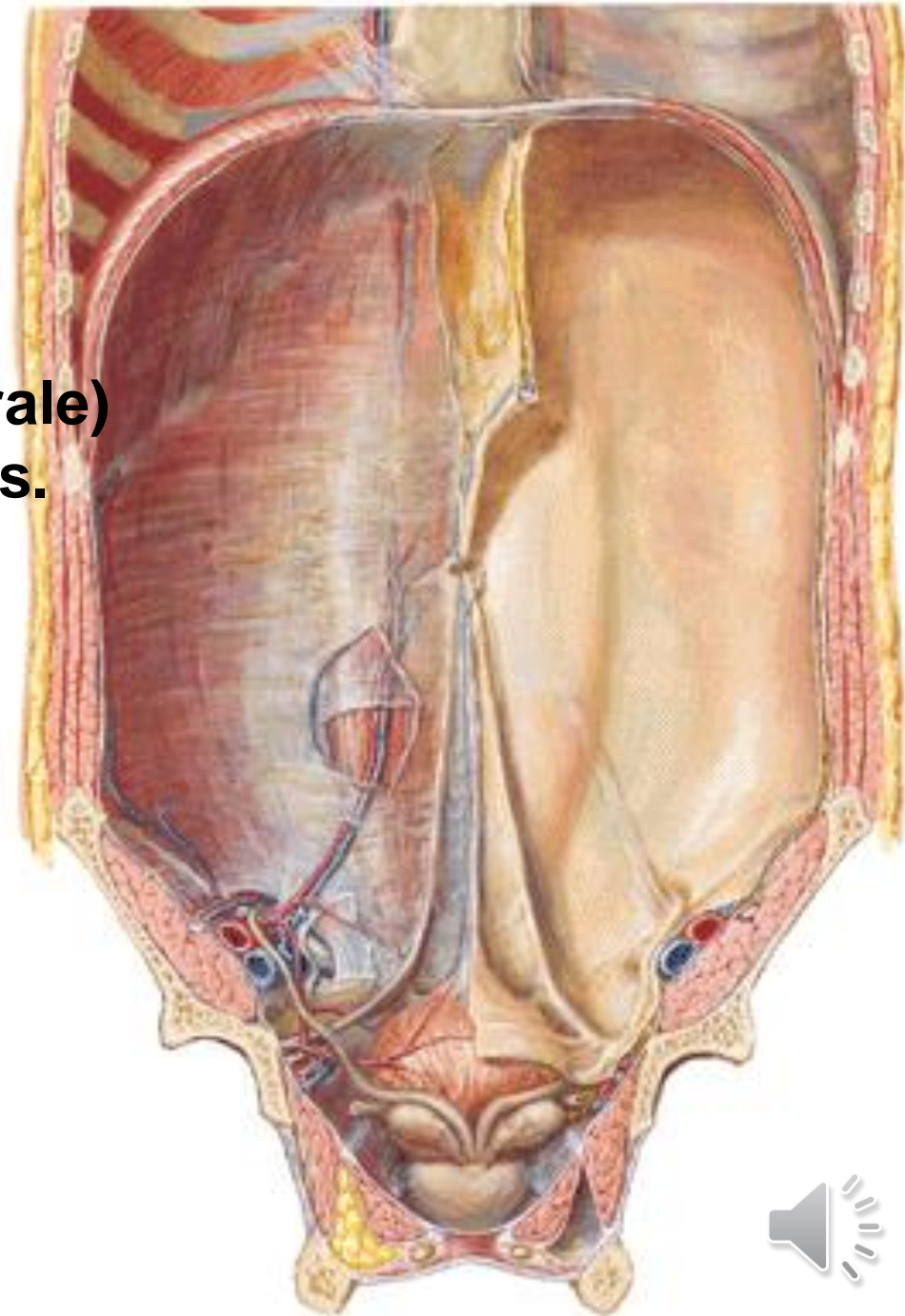

CANALIS INGUINALIS

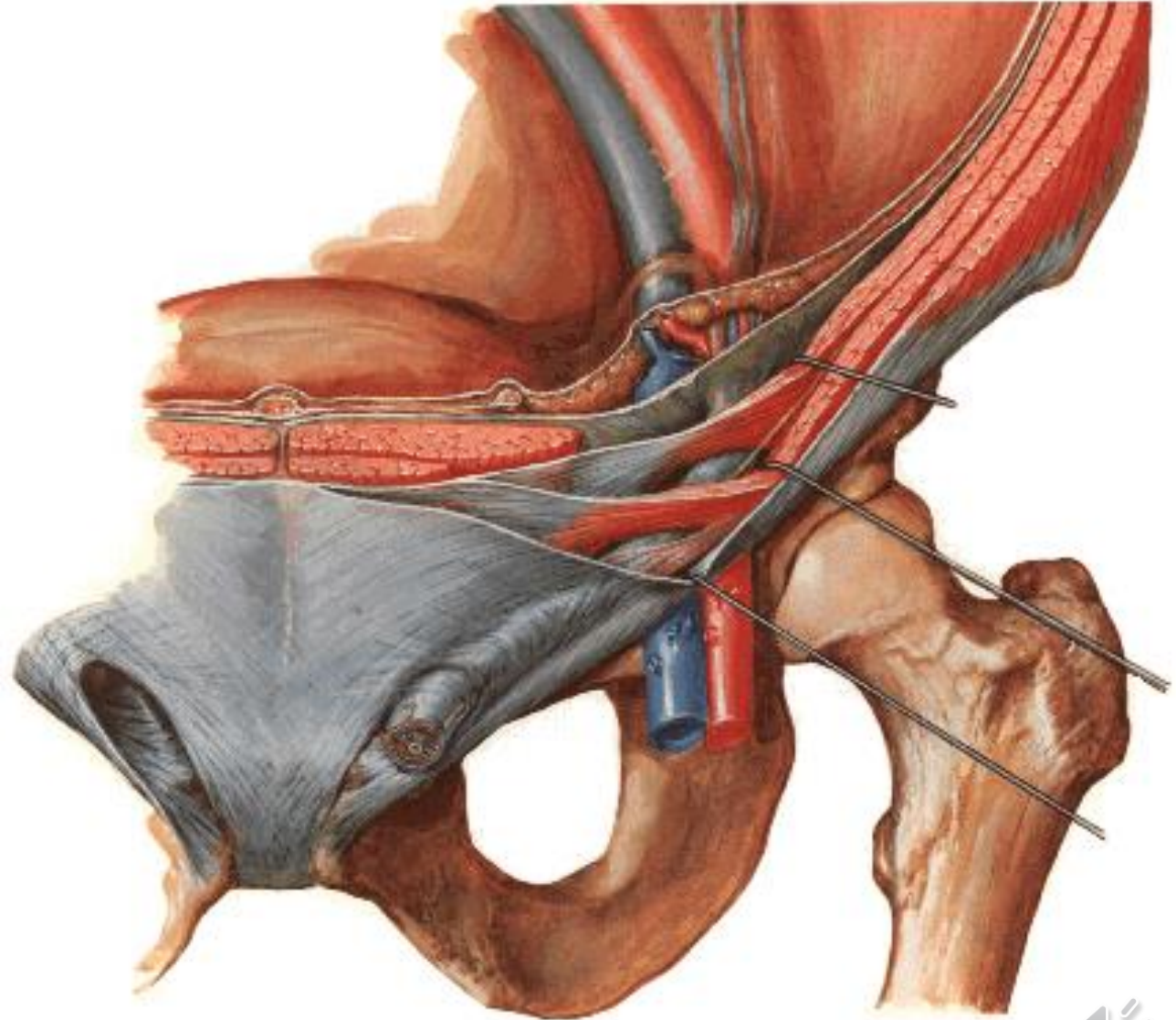

CANALIS INGUINALIS

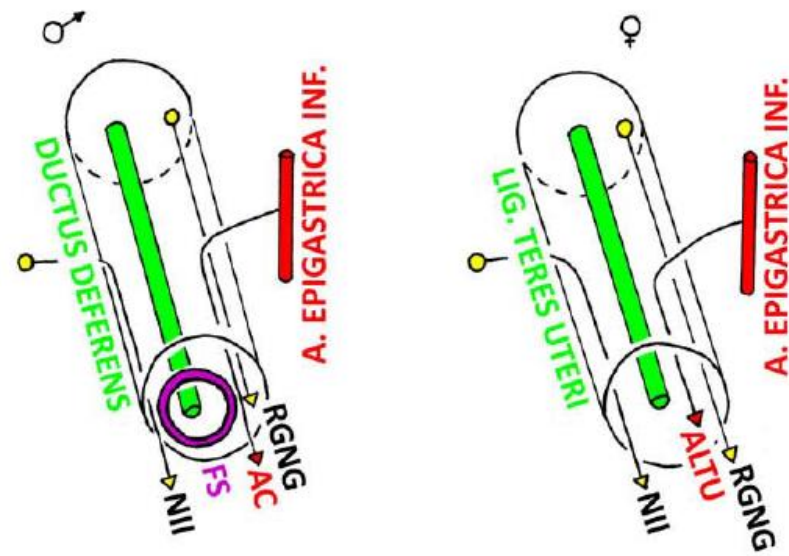
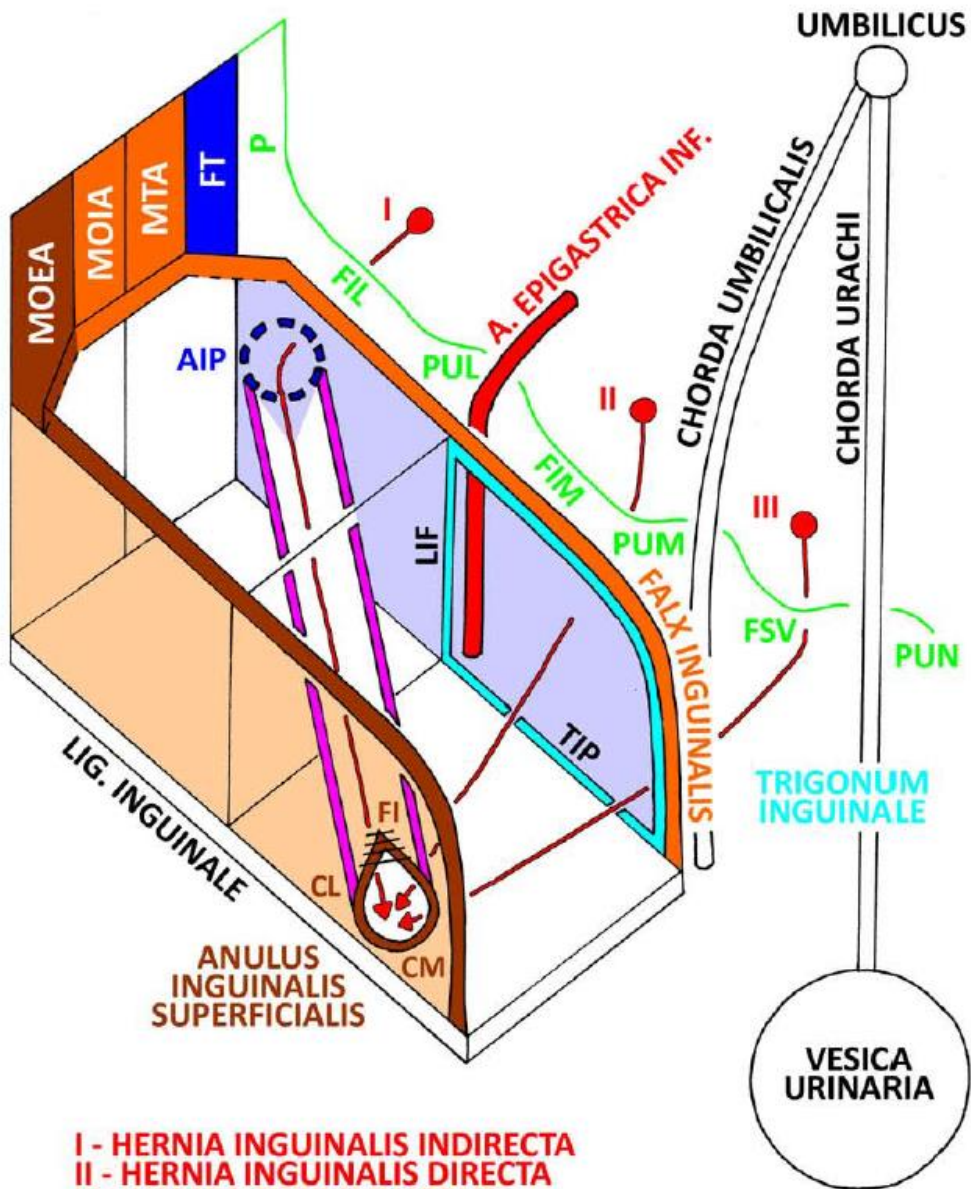

- I - HERNIA INGUINALIS INDIRECTA
- II - HERNIA INGUINALIS DIRECTA
- III - HERNIA SUPRAVESICALIS

- MOEA - M. OBLIQUUS EXTERNUS ABDOMINIS
- MOIA - M. OBLIQUUS INTERNUS ABDOMINIS
- MTA - M. TRANSVERSUS ABDOMINIS
- FT - FASCIA TRANSVERSALIS PROFUNDA
- AIP - ANULUS INGUINALIS PROFUNDUS
- P - PERITONEUM
- FIL - FOSSA INGUINALIS LAT.
- PUL - PLICA UMBILICALIS LATERALIS
- LIF - LIG. INTERFOVEOLARE
- FIM - FOSSA INGUINALIS MED.
- PUM - PLICA UMBILICALIS MEDIALIS
- FSV - FOSSA SUPRAVESICALIS
- PUN - PLICA UMBILICALIS MEDIANA
- TIP - TRACTUS ILIOPUBICUS
- FI - FIBRAE INTERCRURALES
- CL - CRUS LATERALE
- CM - CRUS MEDIALE
- NII - N. ILIOINGUINALIS
- FS - FUNICULUS SPERMATICUS
- AC - A. CREMASTERICA
- RGNG - R. GENITALIS N. GENITOFEMORALIS
- ALTU - A. LIGAMENTI TERETIS UTERI



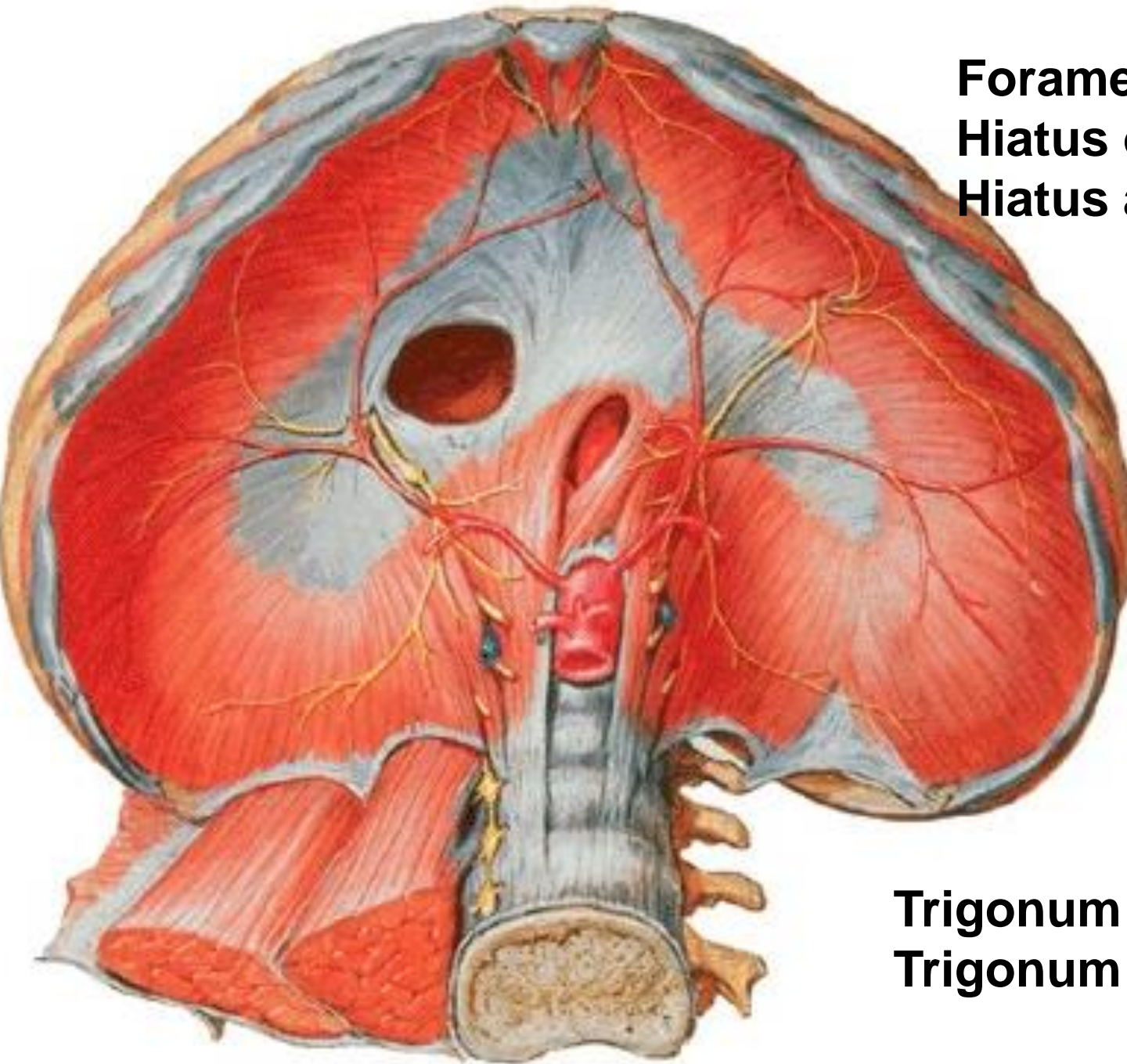

Foramen v. cavae inf.
Hiatus oesophageus
Hiatus aorticus

Trigonum sternocostale
Trigonum lumbocostale



PERITONEAL CAVITY



CAVITAS ABDOMINALIS

P – cavitas peritonealis

A – spatium preperitoneale

R – spatium retroperitoneale

S – spatium subperitoneale
(infraperitoneale)

ascites

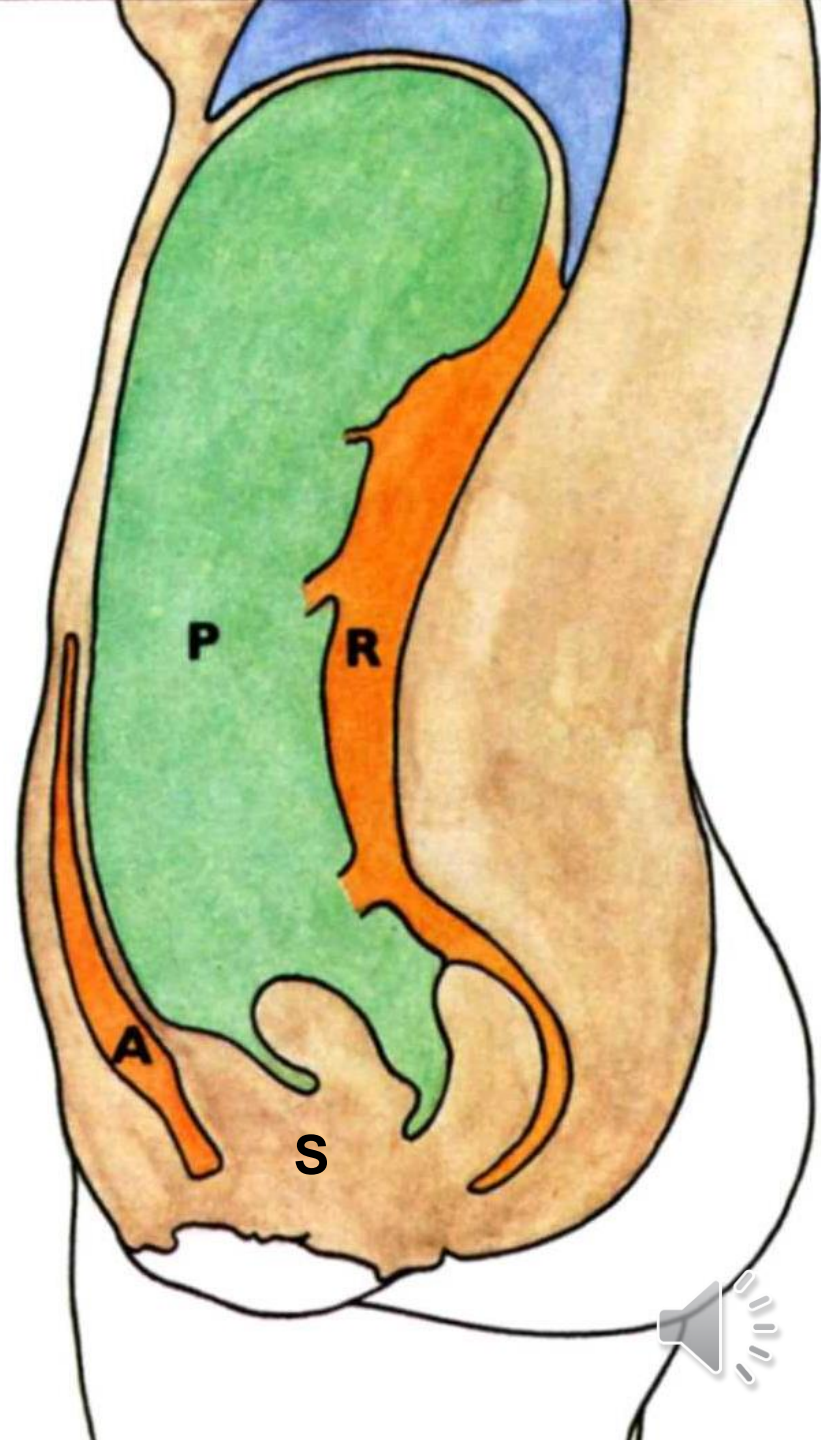
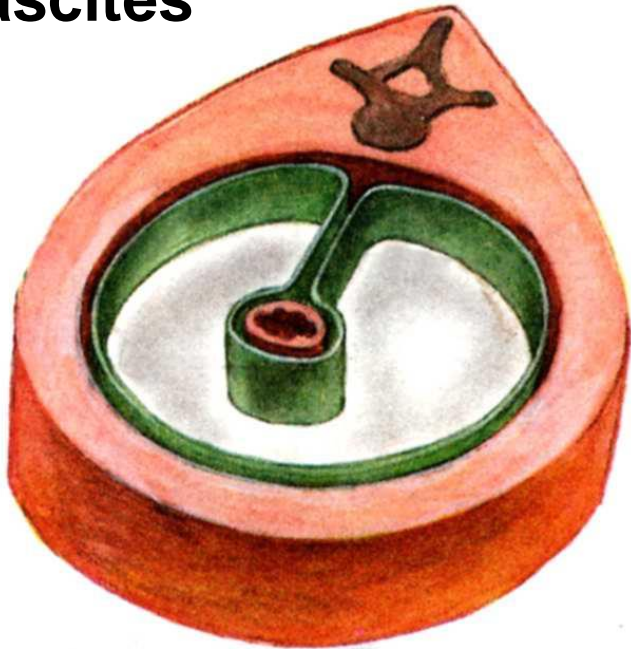

Intraperitoneal organs:

Abdominal part of the oesophagus, stomach, superior part of the duodenum, jejunum, ileum, appendix vermiformis, colon transversum, colon sigmoideum, liver, spleen

Secondarily retroperitoneal organs:

Most of duodenum, pancreas, caecum, colon ascendens, colon descendens

Primarily retroperitoneal organs:

Kidneys, suprarenal glands, aorta, vena cava inf.



Cavitas peritonealis - pars supramesocolica, inframesocolica

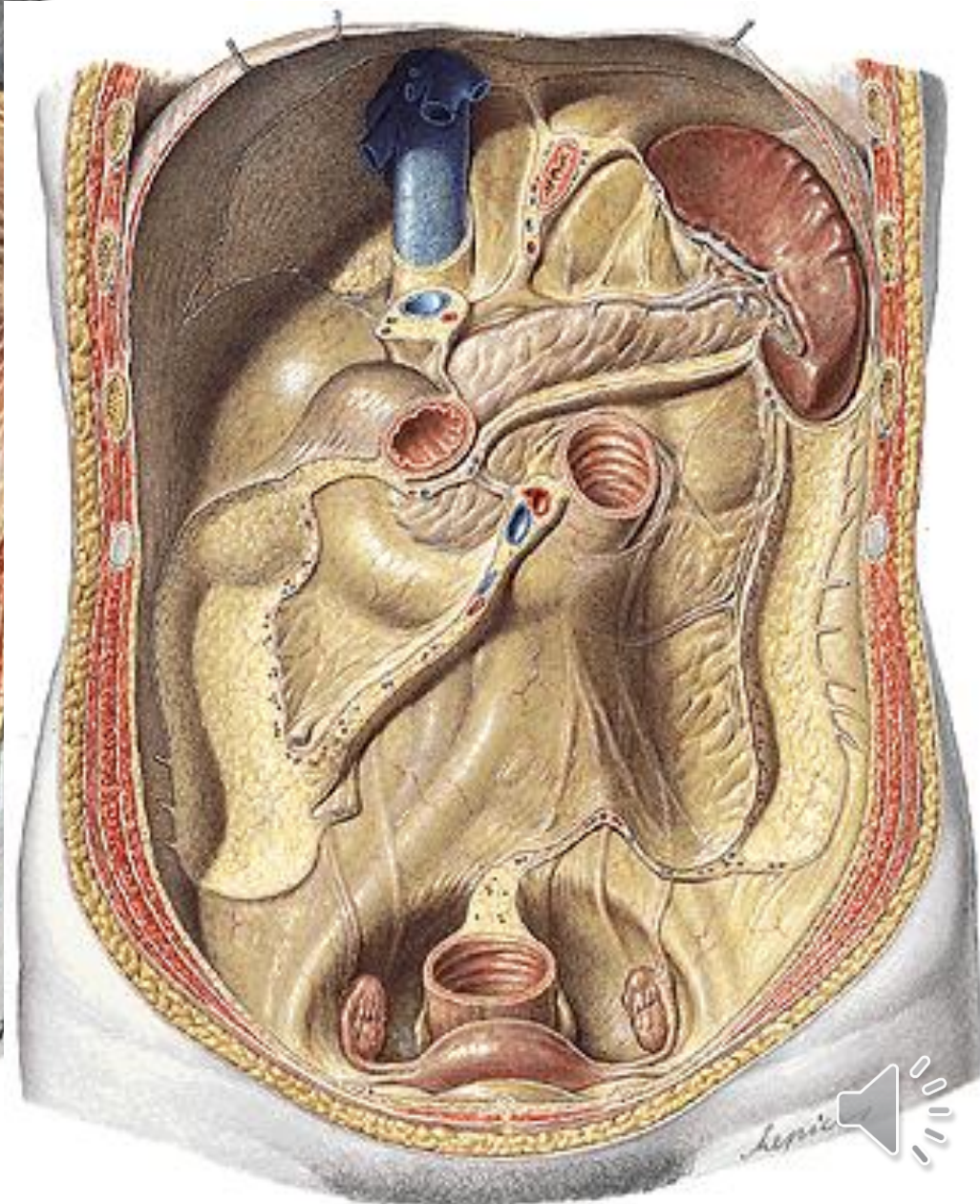
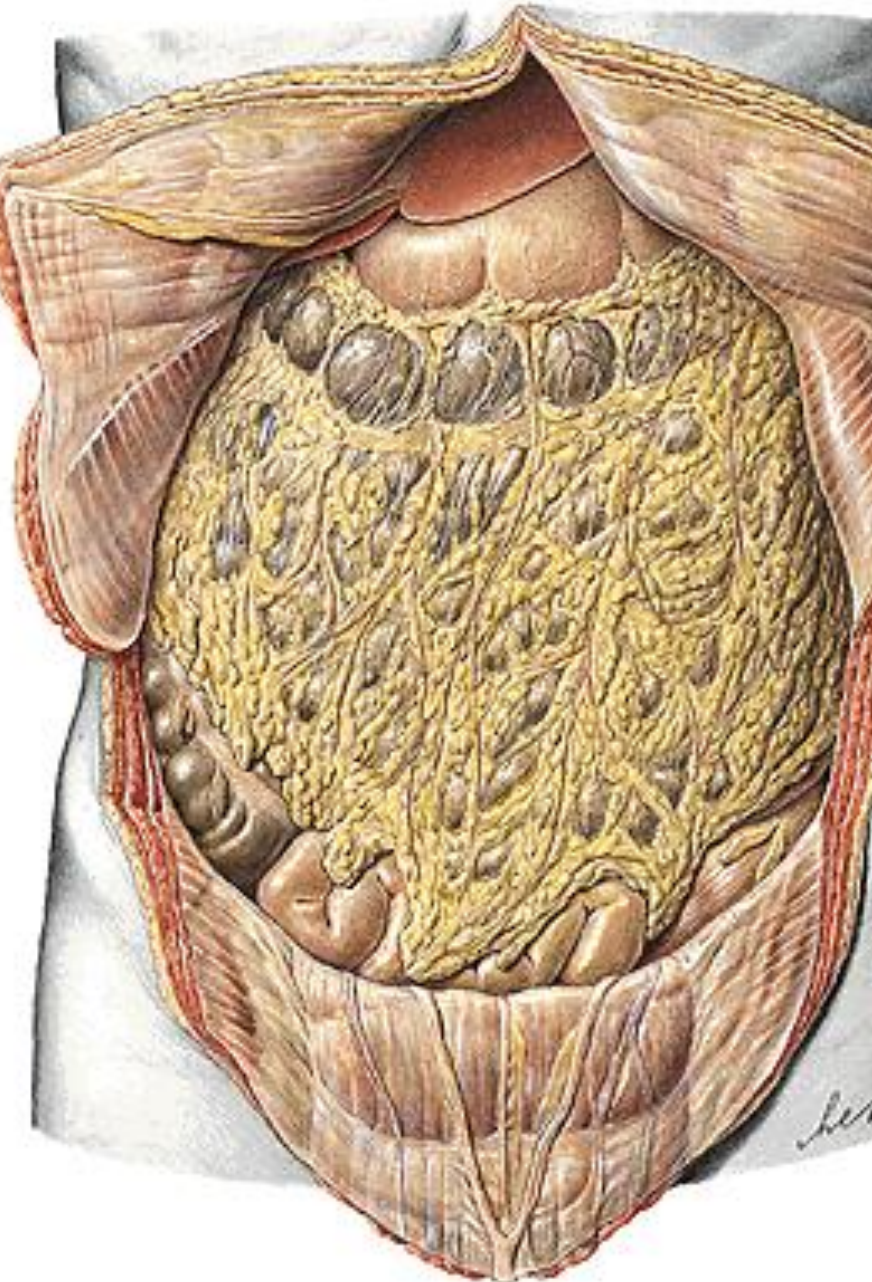

Pars supramesocolica

Truncus coeliacus

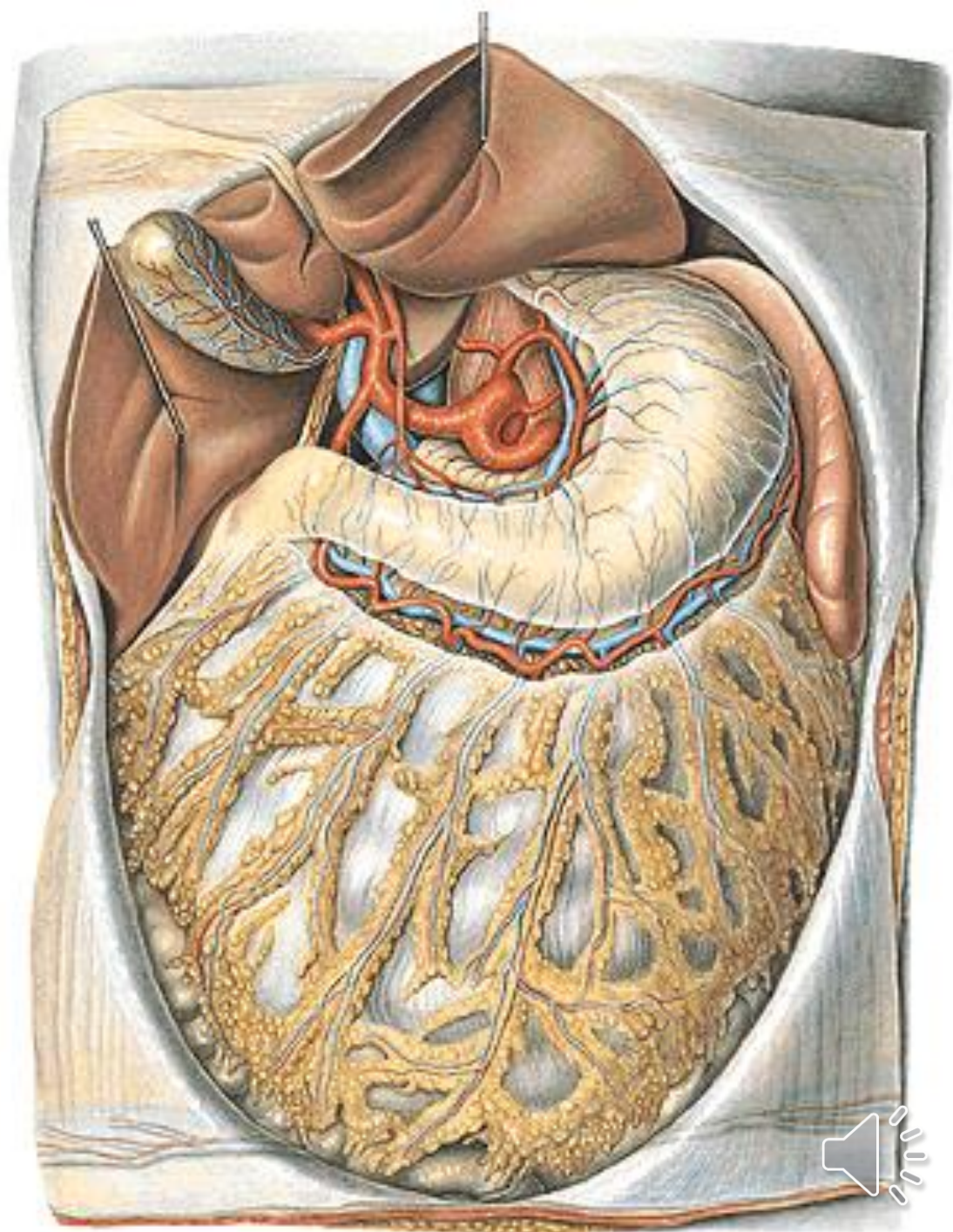

**Right infra(meso)colic
compartment**

A. mesenterica superior

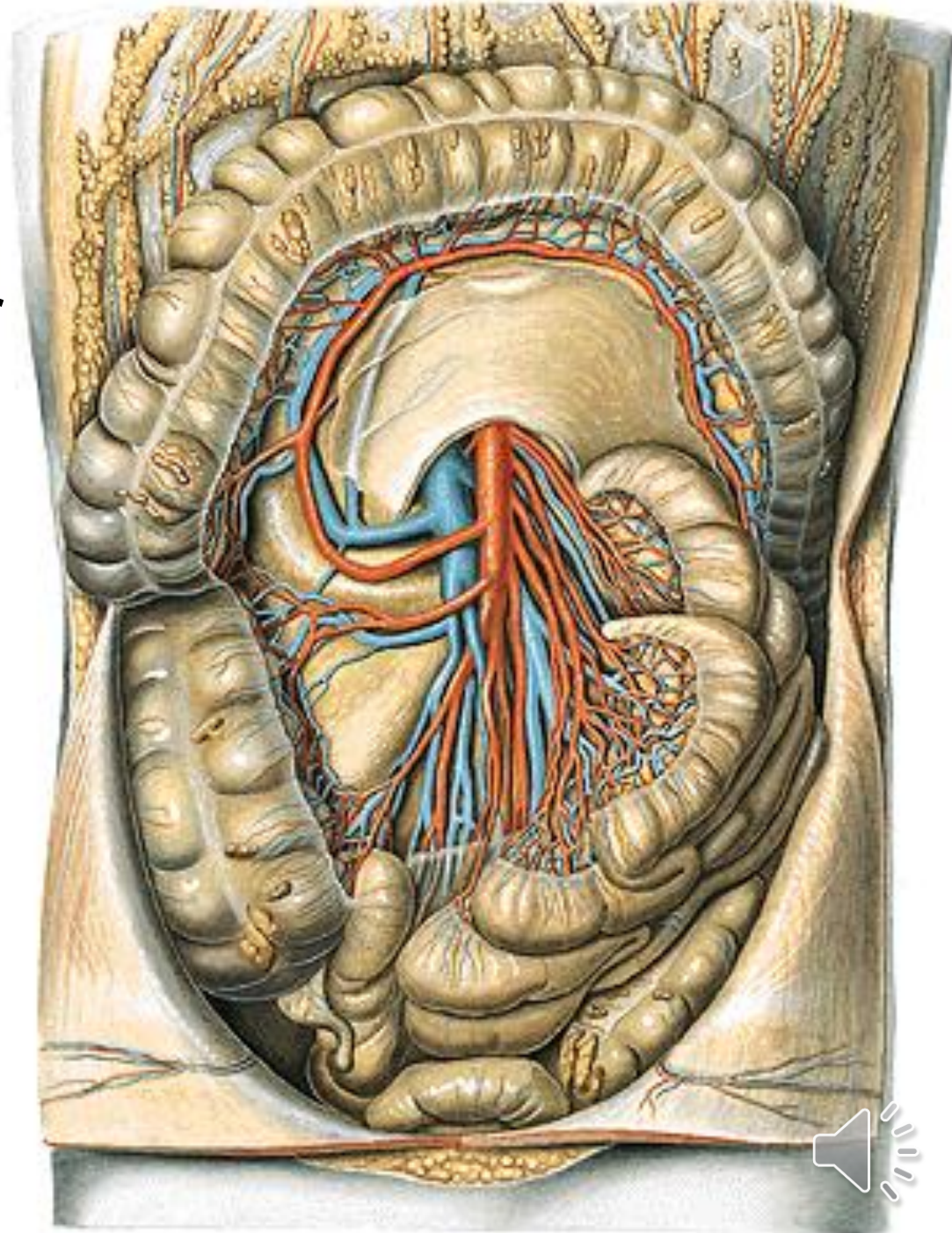

**Left infra(meso)colic
compartment**

A. mesenterica inferior

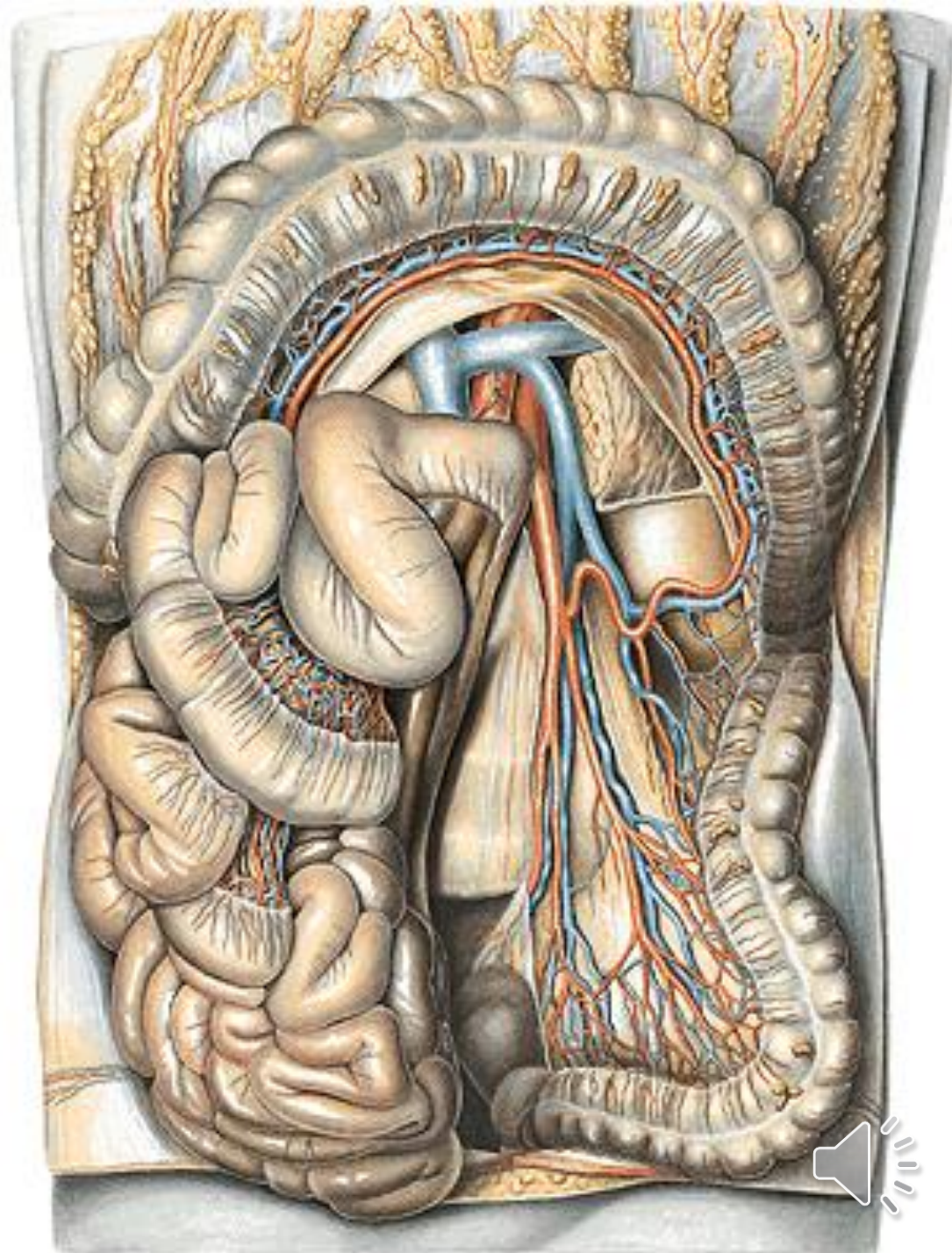

Omentum minus - lig. hepatogastricum

- lig. hepatoduodenale - a. hepatica propria

- v. portae

**- ductus hepaticus
comm.**

(d.choledochus)

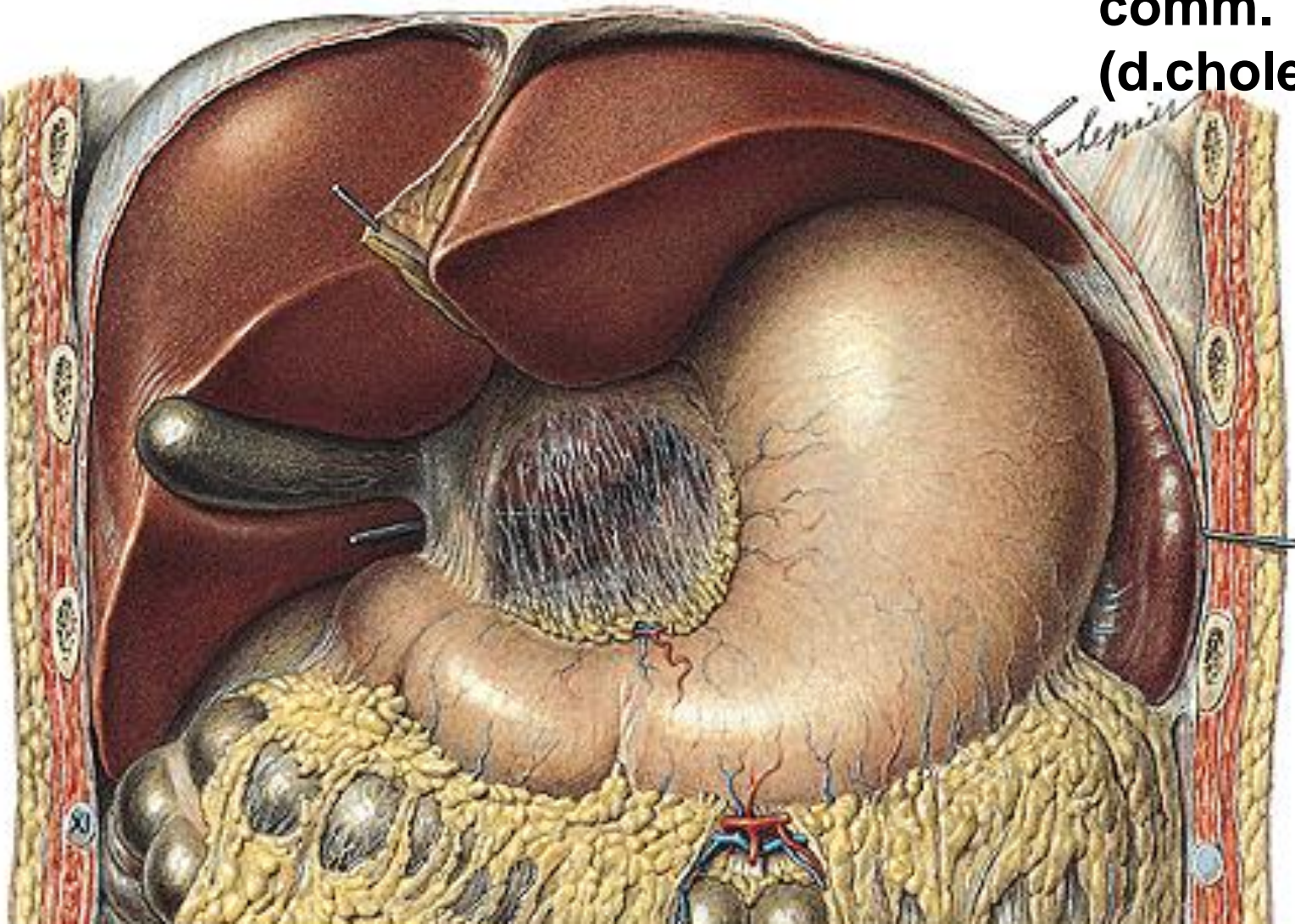

LIGAMENTUM HEPATODUODENALE

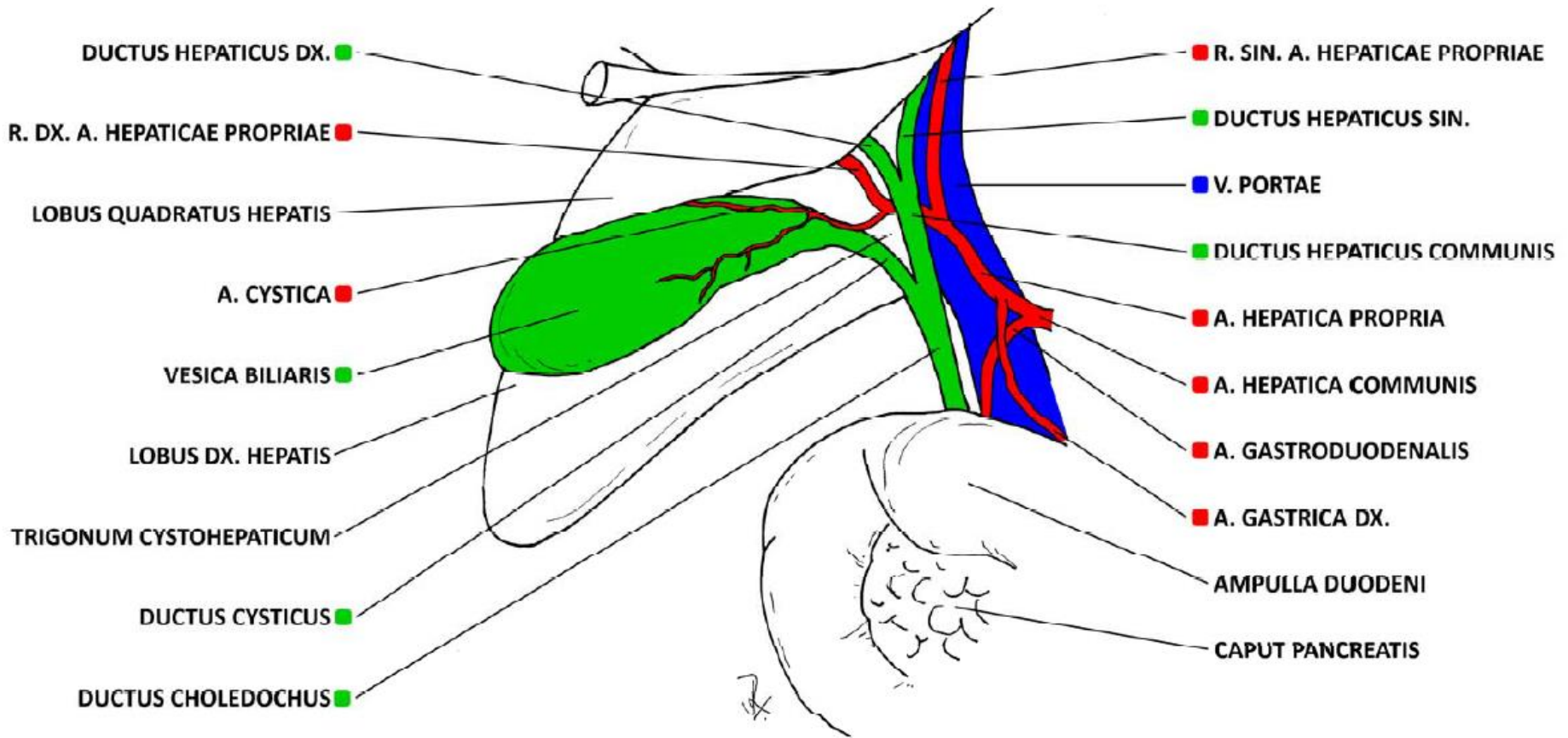

Omentum majus
- lig. gastrocolicum

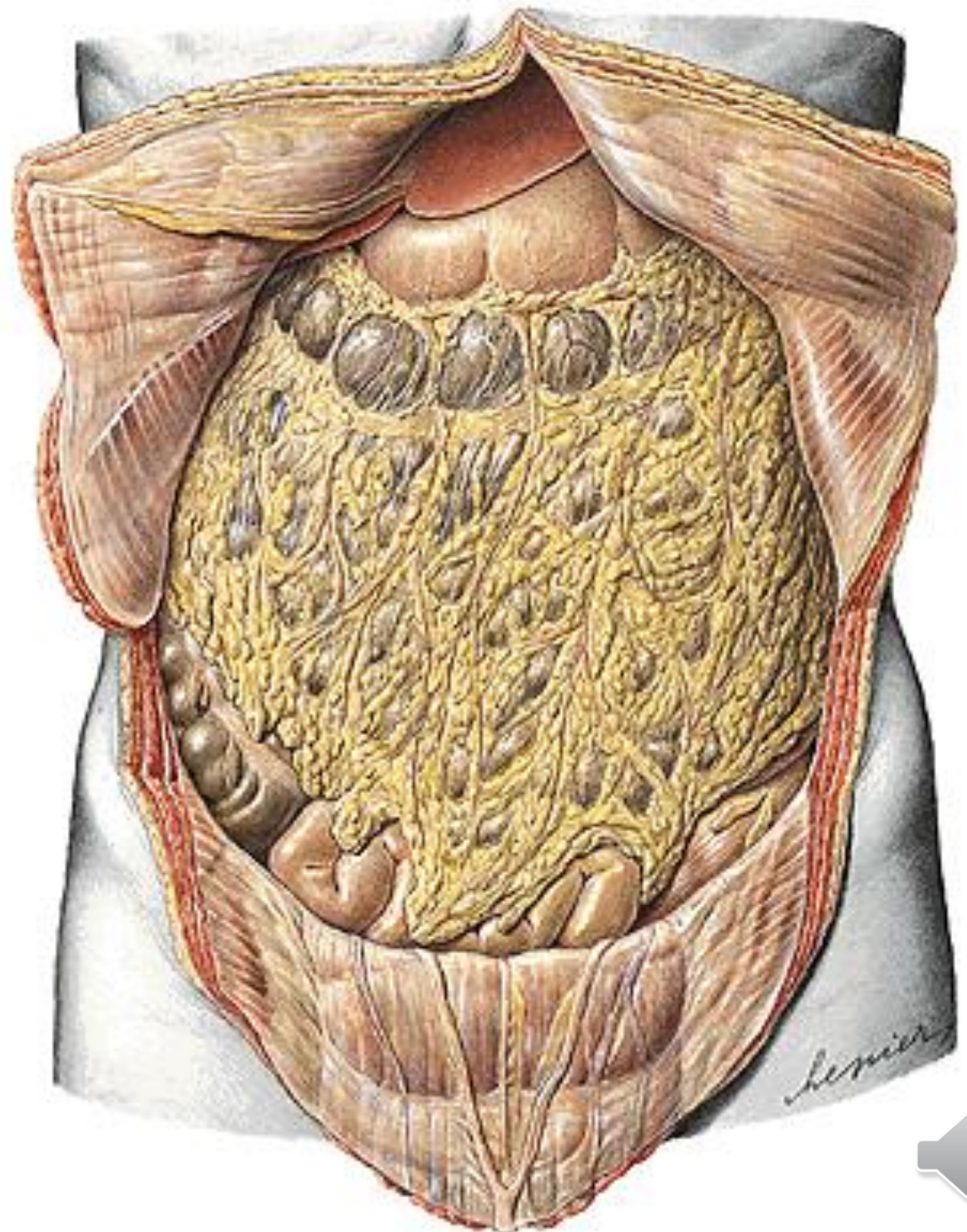

Lig. gastrosplenicum, phrenicosplenicum, splenorenale
Mesenterium – radix mesenterii
Mesocolon transversum, mesoappendix, mesocolon
sigmoideum, lig. phrenicocolicum

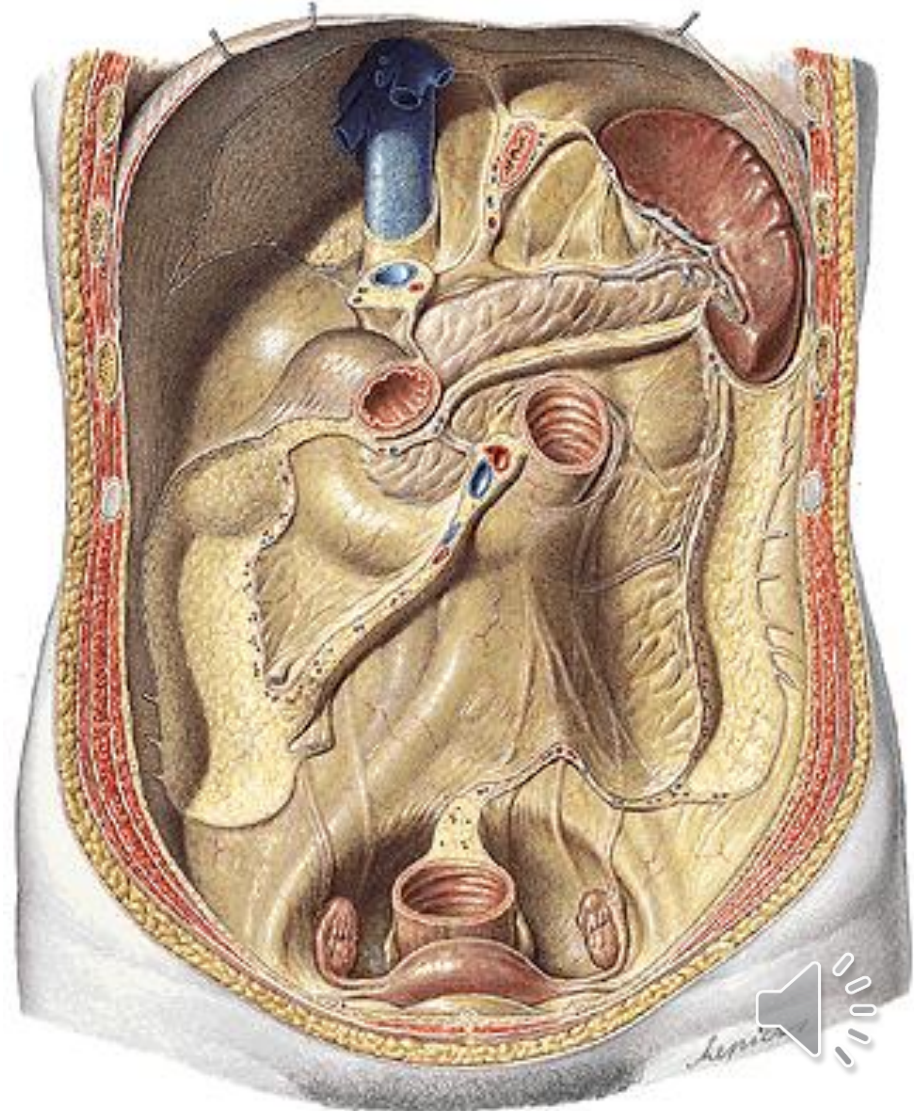
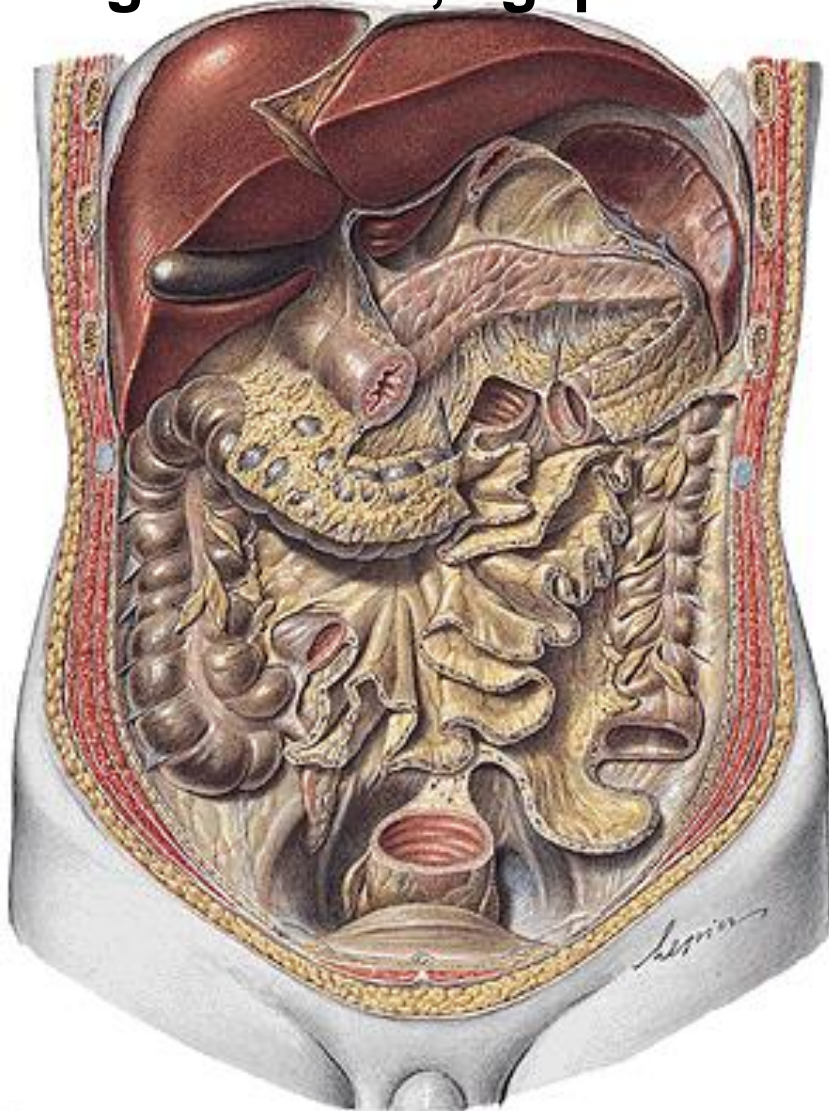

RECESSUS PERITONEI



Bursa omentalis

Internal hernia

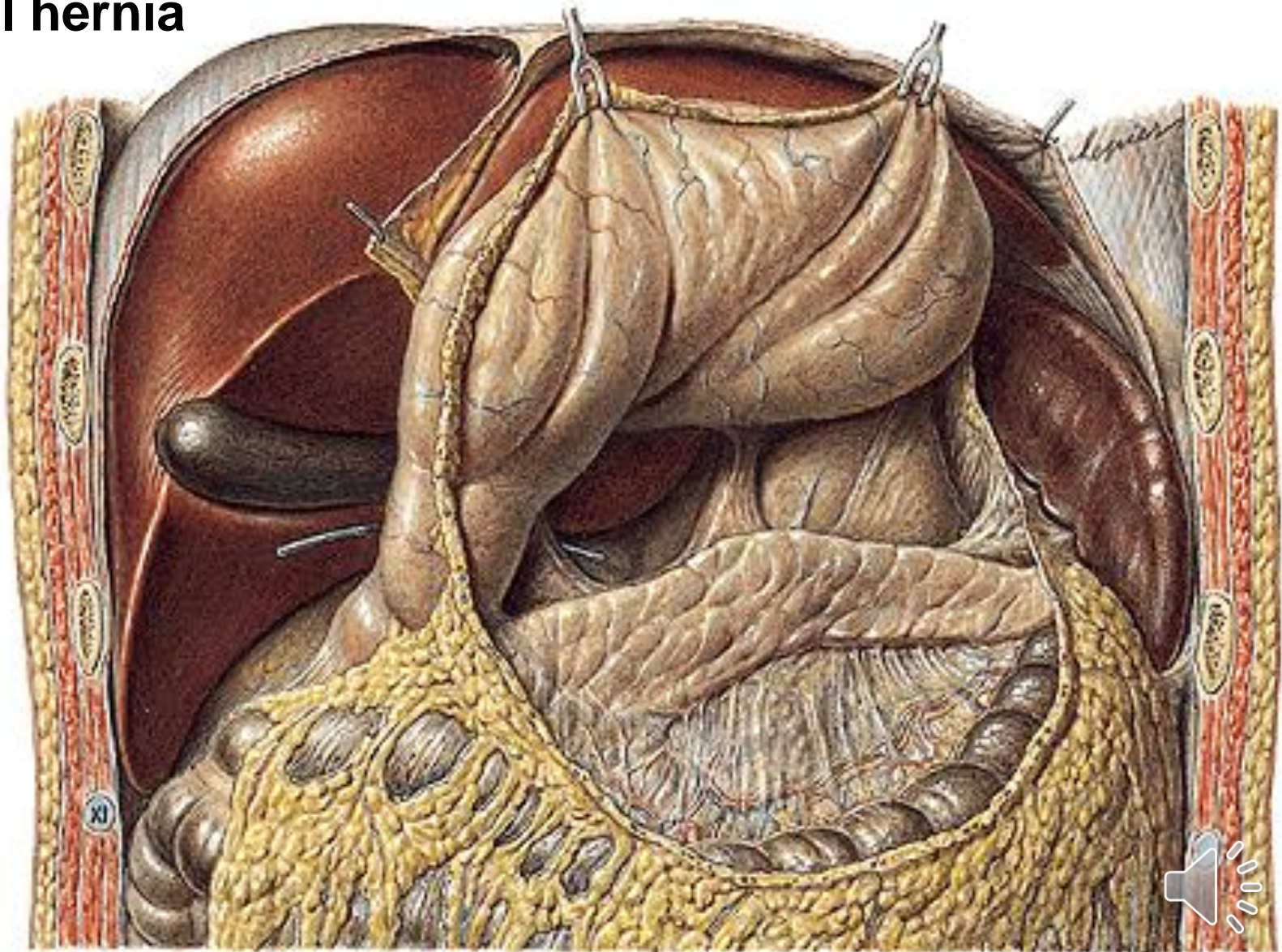

Bursa omentalis

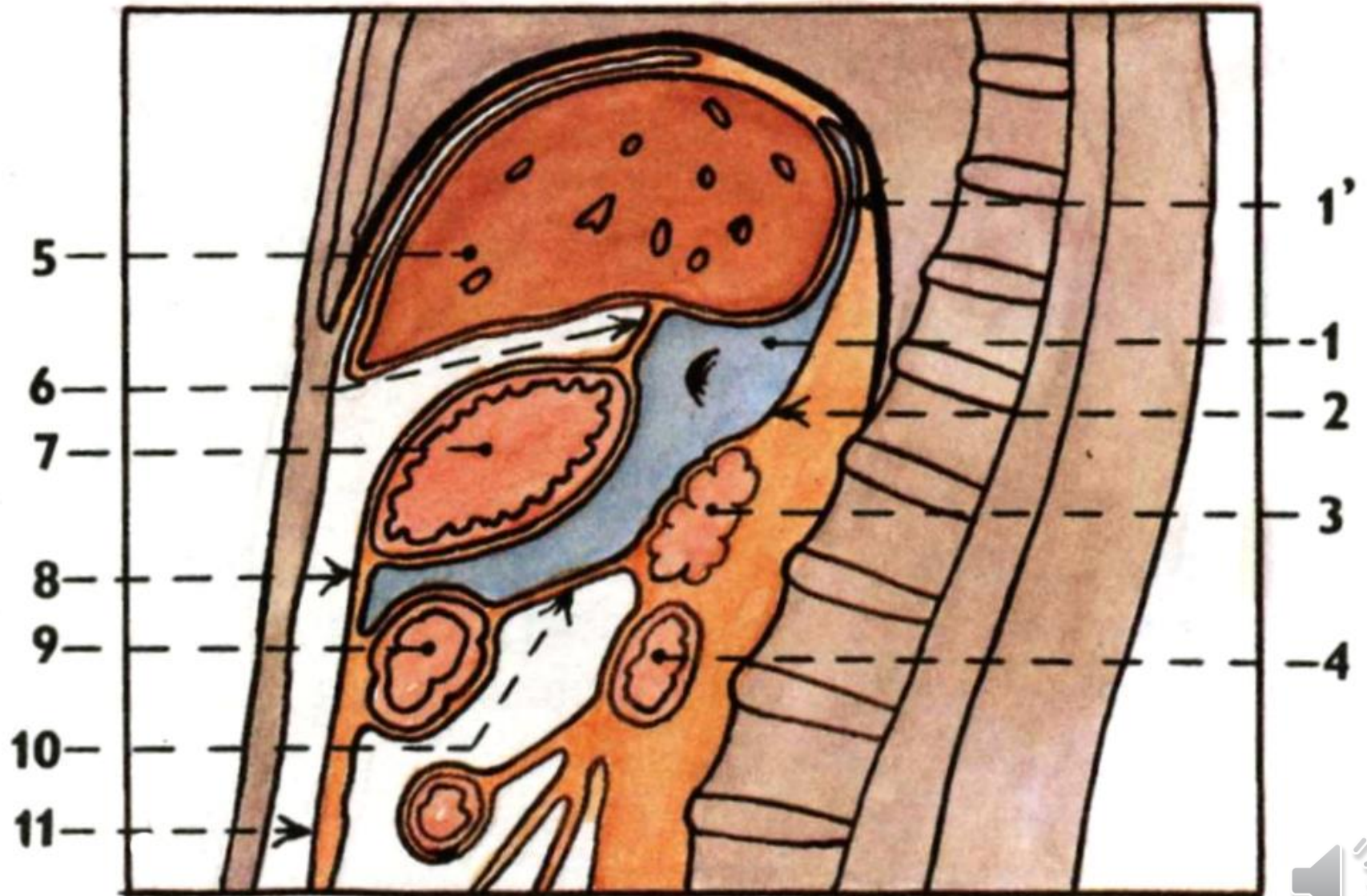

BURSA OMENTALIS

Foramen omentale/epiploicum (Winslow)

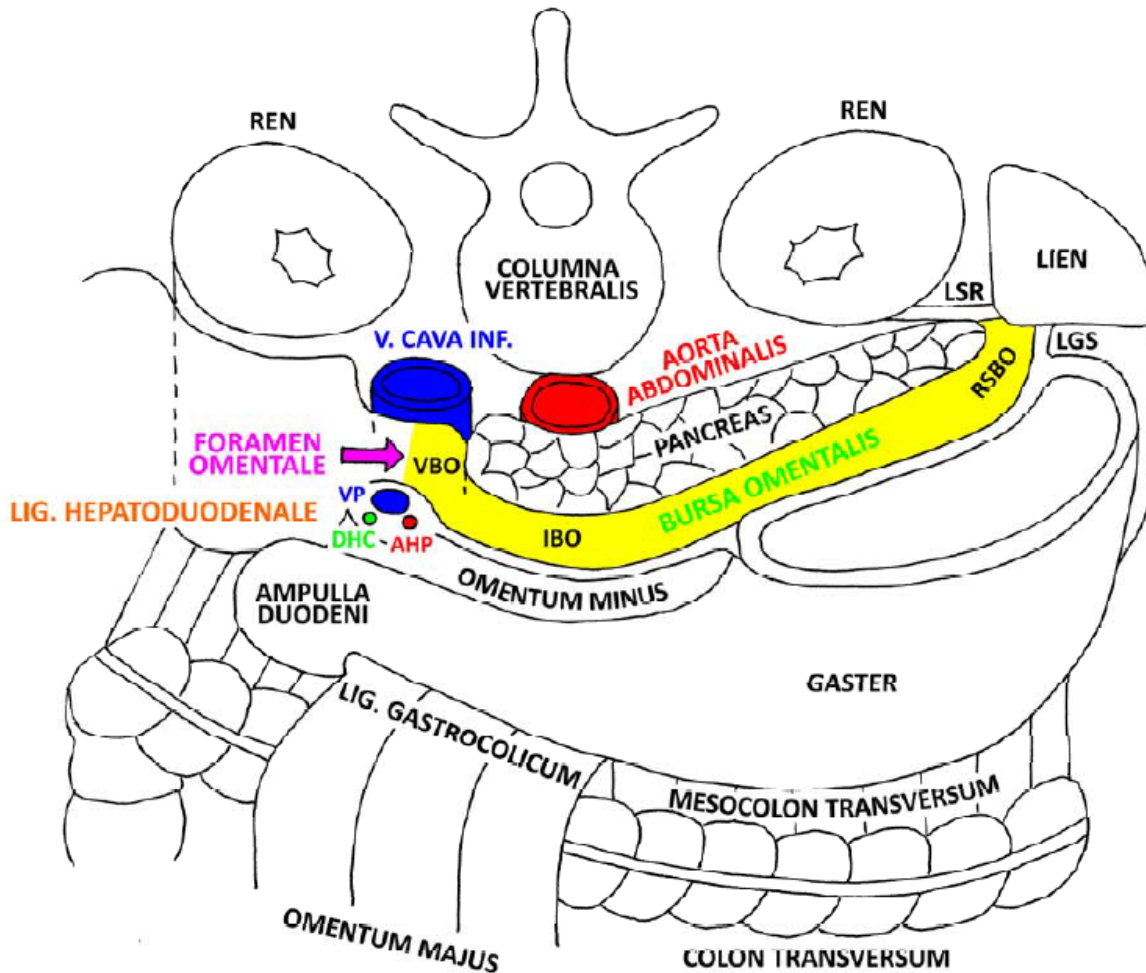

LSR - LIG. SPLENORENALE
LGS - LIG. GASTROSPLENICUM
RSBO - RECESSUS SPLENICUS BURSAE OMENTALIS
IBO - ISTHMUS BURSAE OMENTALIS
VBO - VESTIBULUM BURSAE OMENTALIS

VP - V. PORTAE
DHC - DUCTUS HEPATICUS COMMUNIS
AHP - A. HEPATICA PROPRIA

(superior view)



Omental Bursa

Cross Section

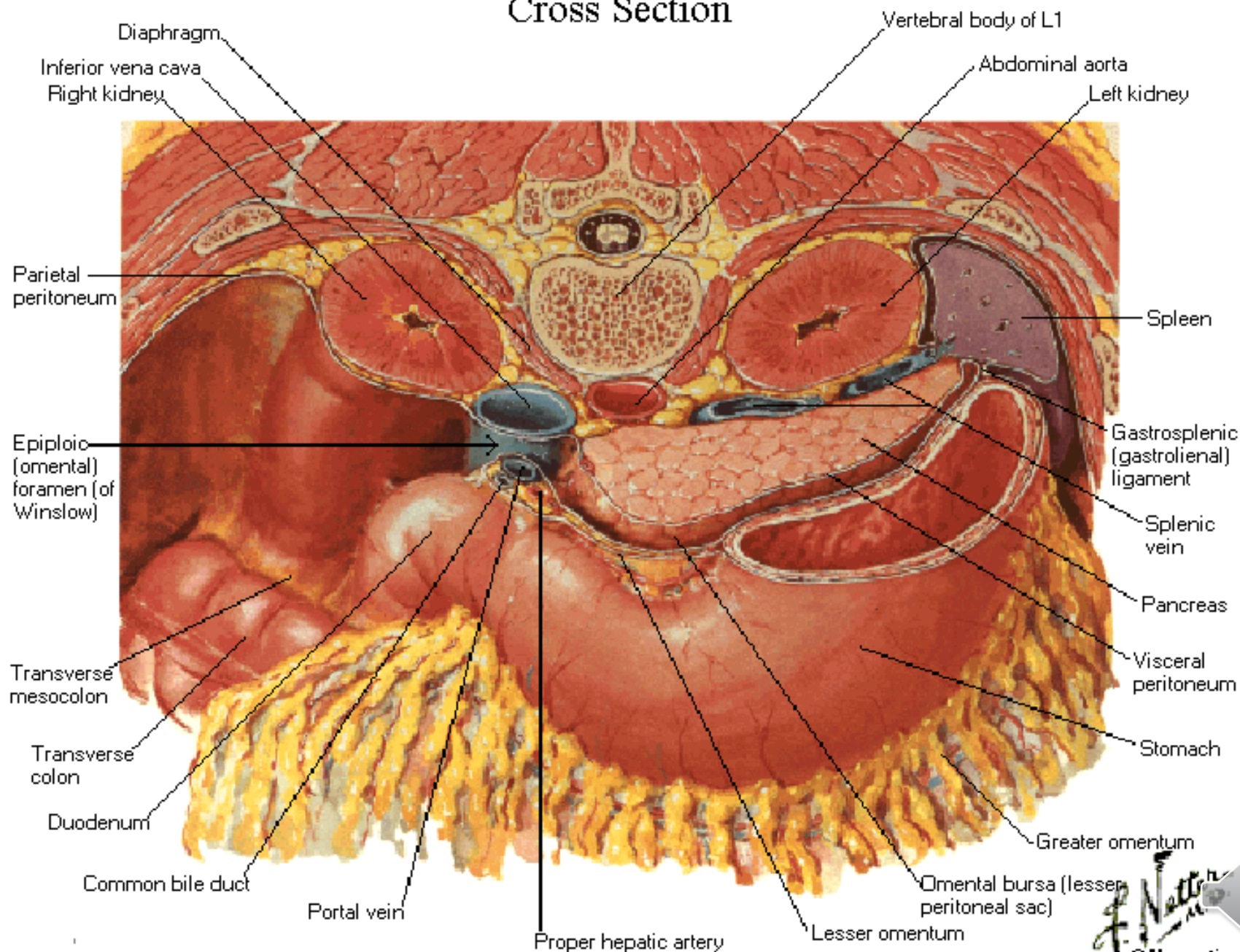

Recessus superior

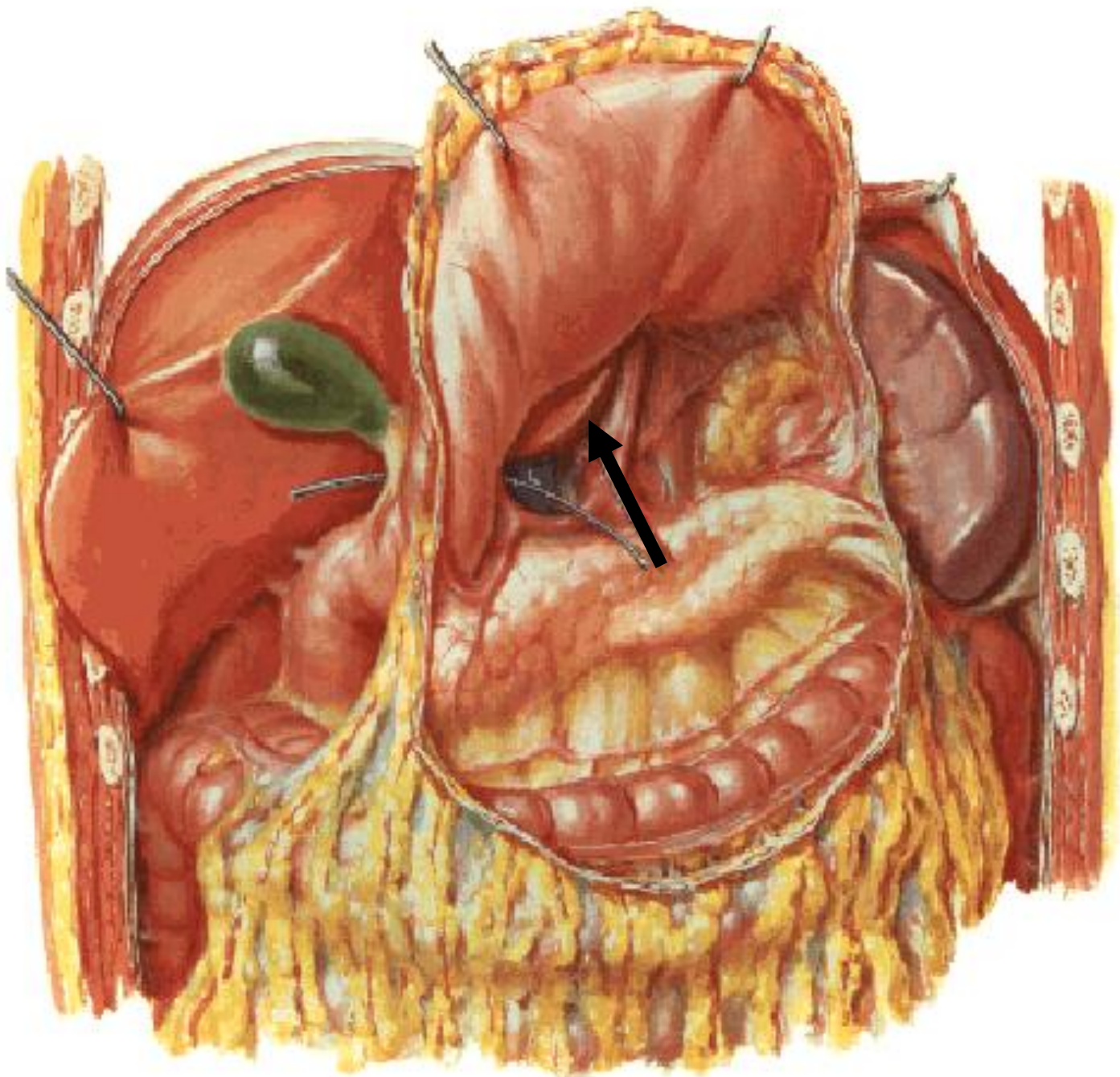

Abdominal Wall and Viscera

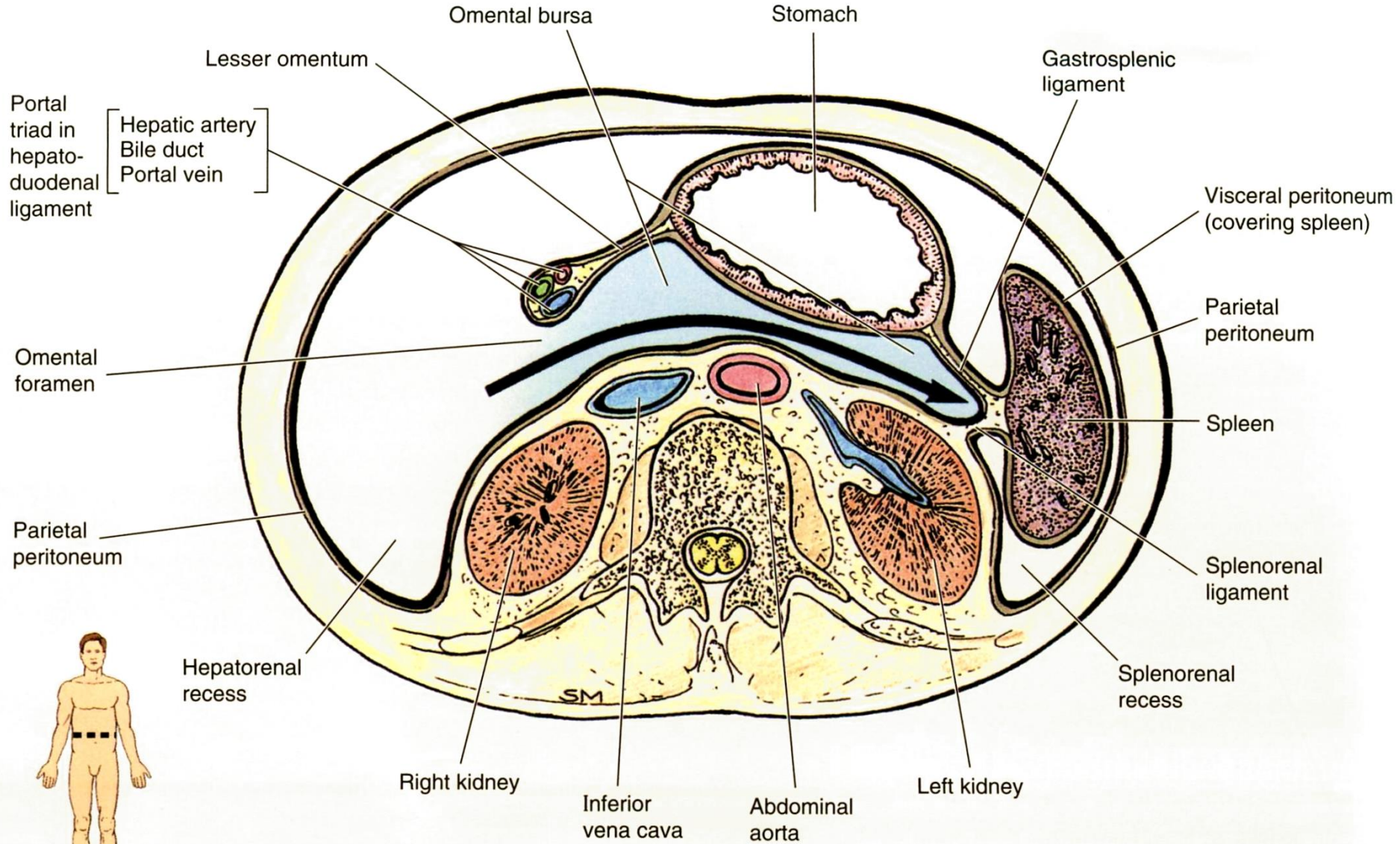

Inferior view of transverse section



Recessus inferior bursae omentalis (2)

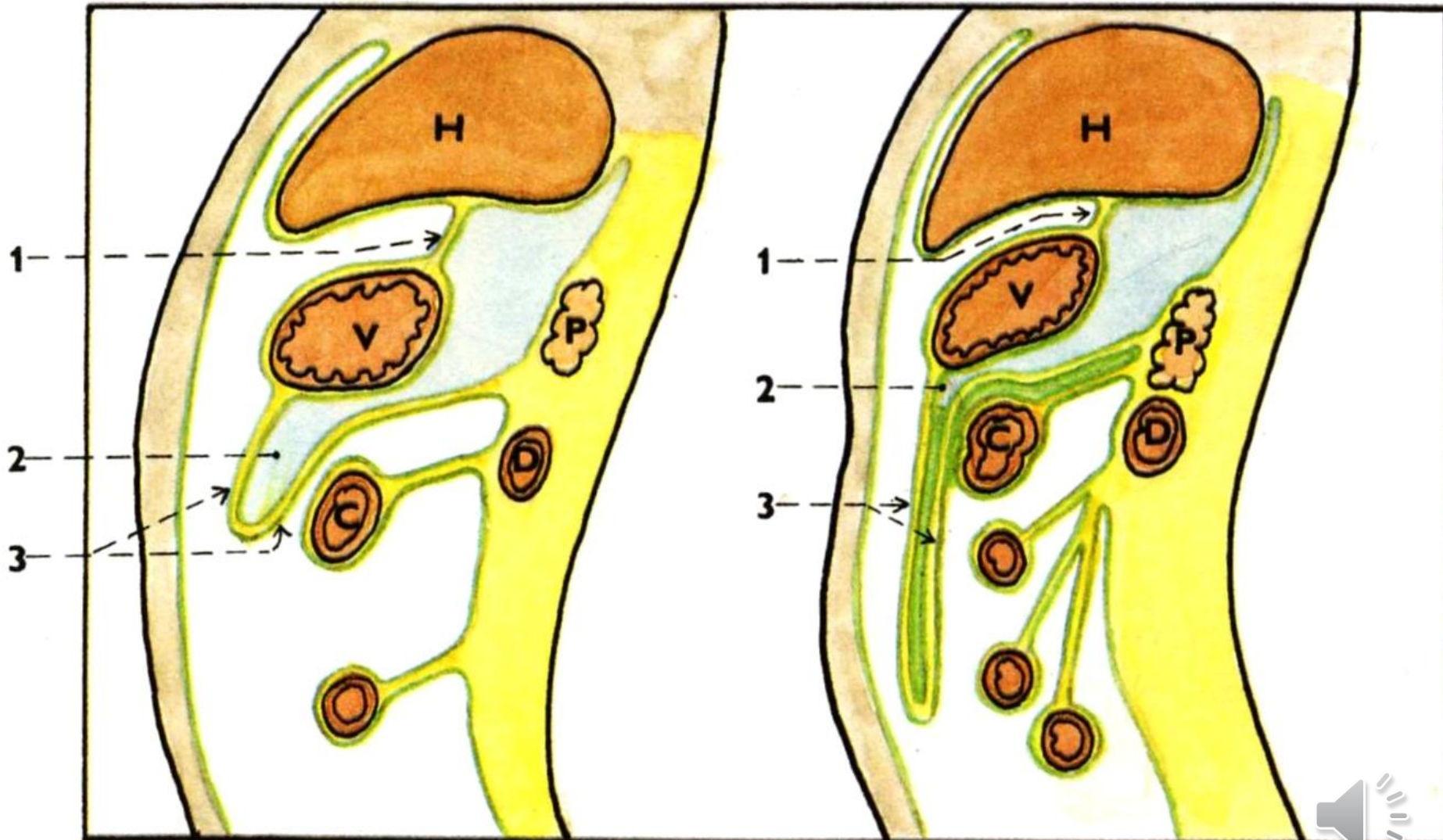

RECESSUS PERITONEALES

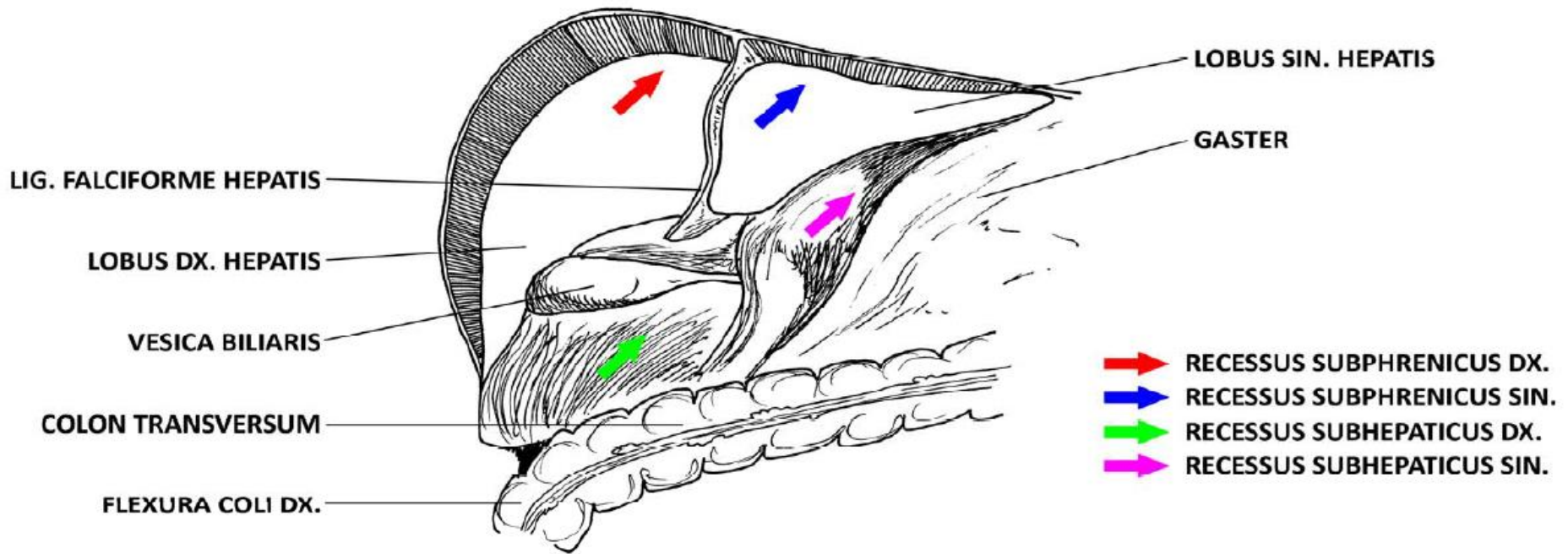

- ➡ RECESSUS DUODENALIS SUP.
- ➡ RECESSUS DUODENALIS INF.
- ➡ RECESSUS PARADUODENALIS
- ➡ RECESSUS RETRODUODENALIS

FLEXURA DUODENOJEJUNALIS
 PARS ASCENDENS DUODENI
 RADIX MESENTERII

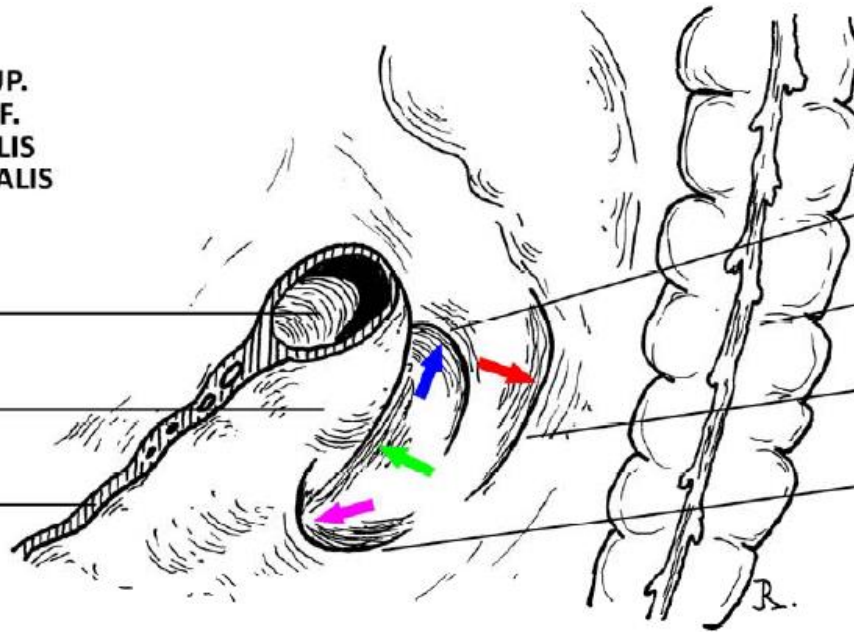

PLICA DUODENALIS SUP.
 COLON DESCENDENS
 PLICA PARADUODENALIS
 PLICA DUODENALIS INF.

- ➡ RECESSUS ILEOCAECALIS SUP.
- ➡ RECESSUS ILEOCAECALIS INF.
- ➡ RECESSUS RETROCAECALIS
- ➡ SULCI PARACOLICI

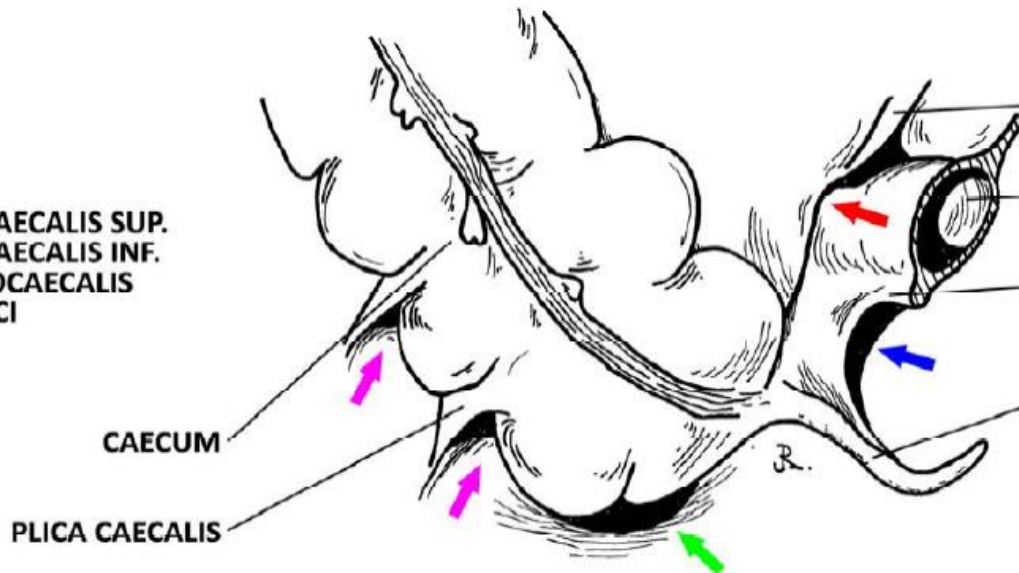

PLICA CAECALIS VASCULARIS
 ILEUM
 PLICA ILEOCAECALIS
 APPENDIX VERMIFORMIS

CAECUM
 PLICA CAECALIS



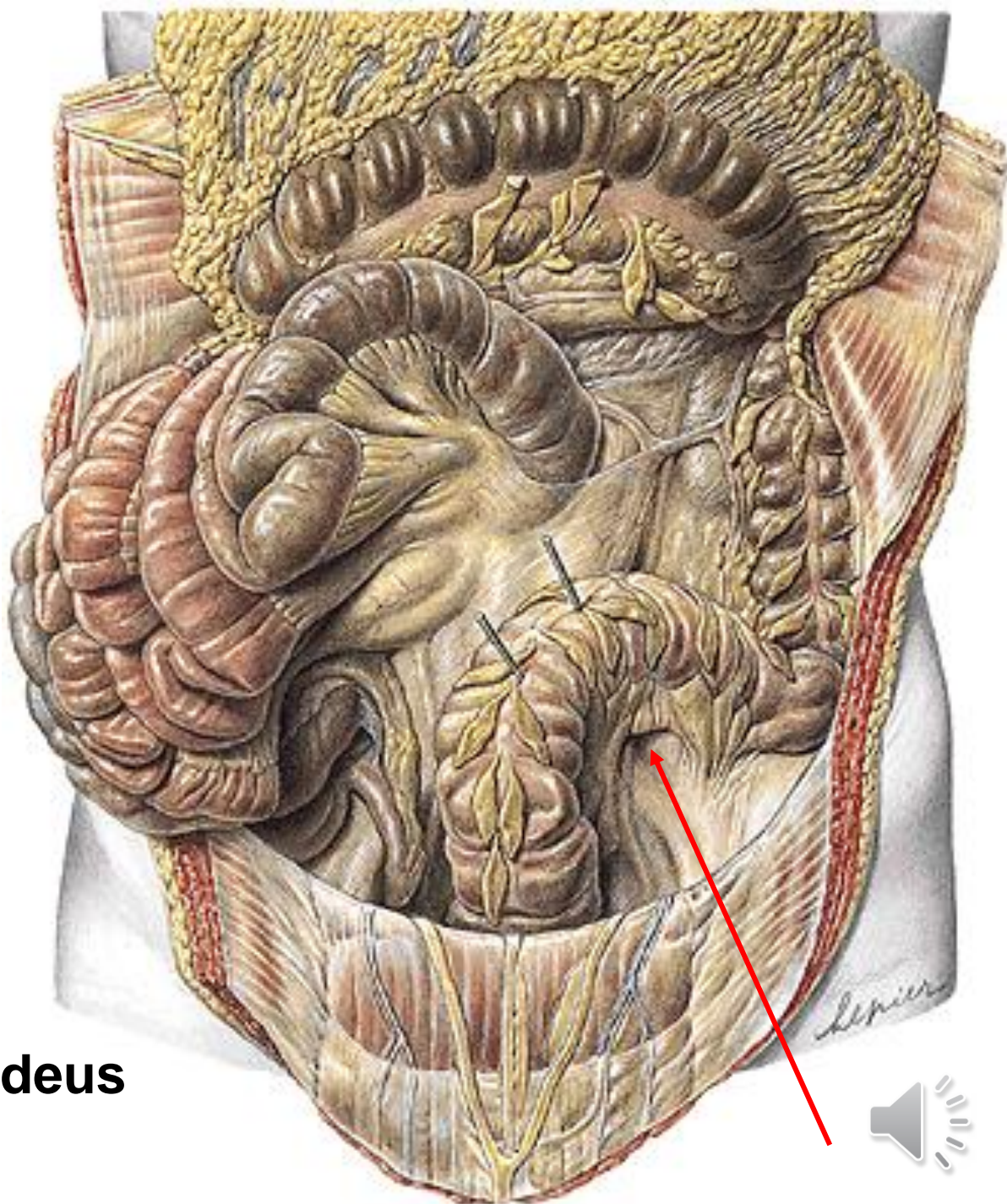

Recessus intersigmoideus



SPATIUM RETROPERITONEALE



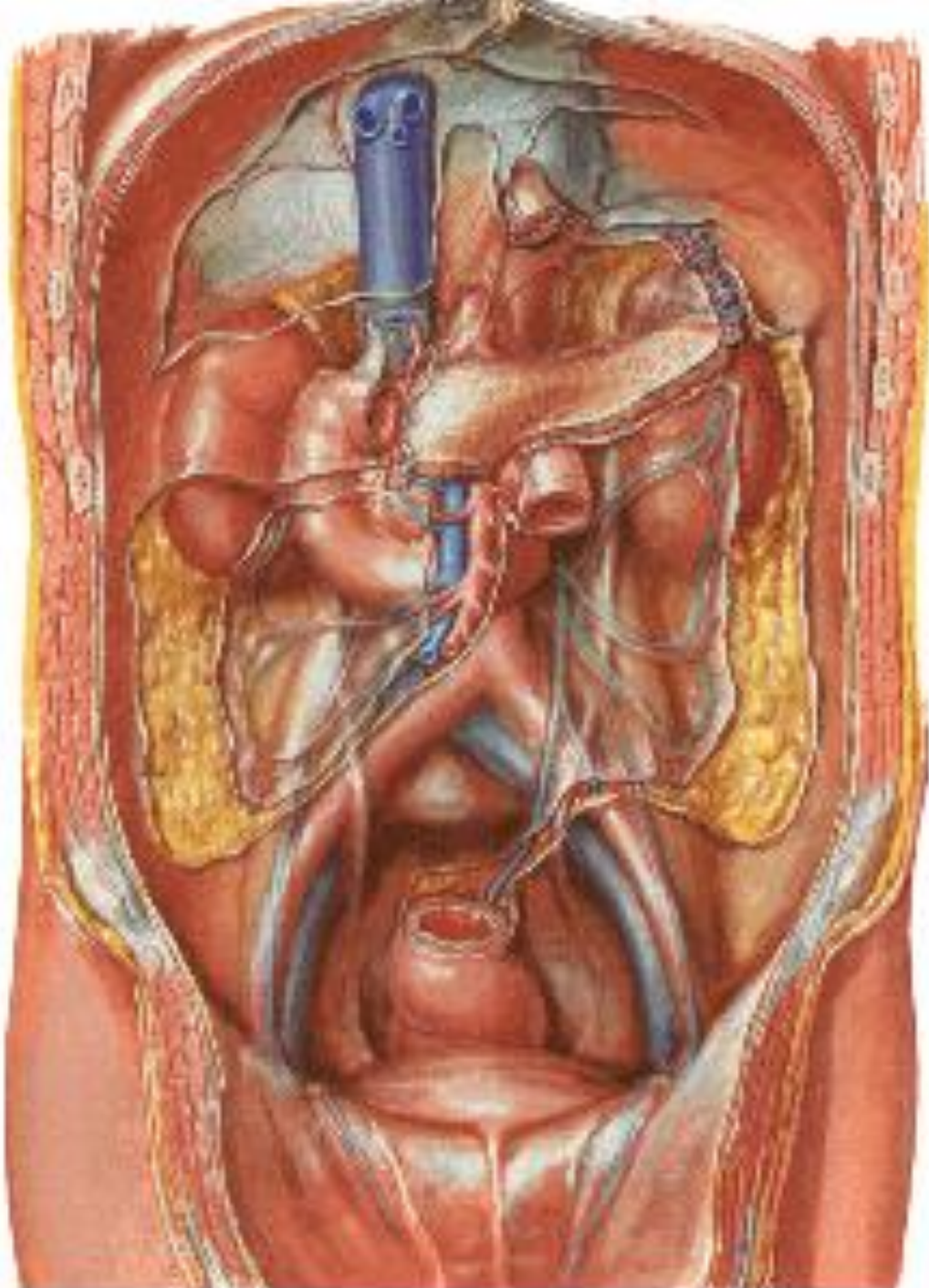

(inferior view)

Anterior pararenal space

Perirenal space

Posterior pararenal space

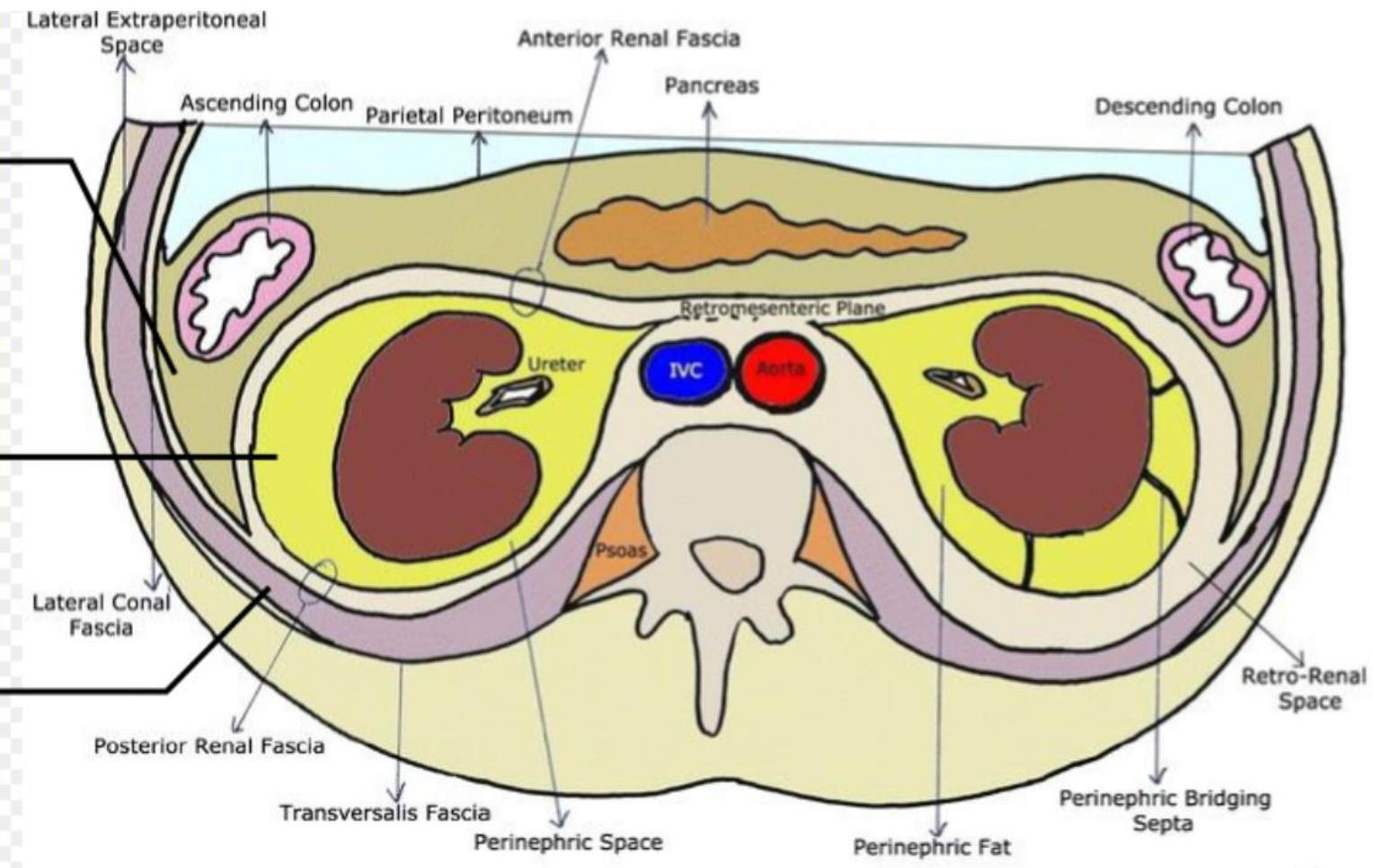

PERIRENAL SPACE

- 1. fascia renalis
- 2. lamina praerenalis
- 3. lamina retrorenalis
- 4. capsula adiposa
- 5. corpus adiposum pararenale
- 6. peritoneum
- 7. fascia transversalis

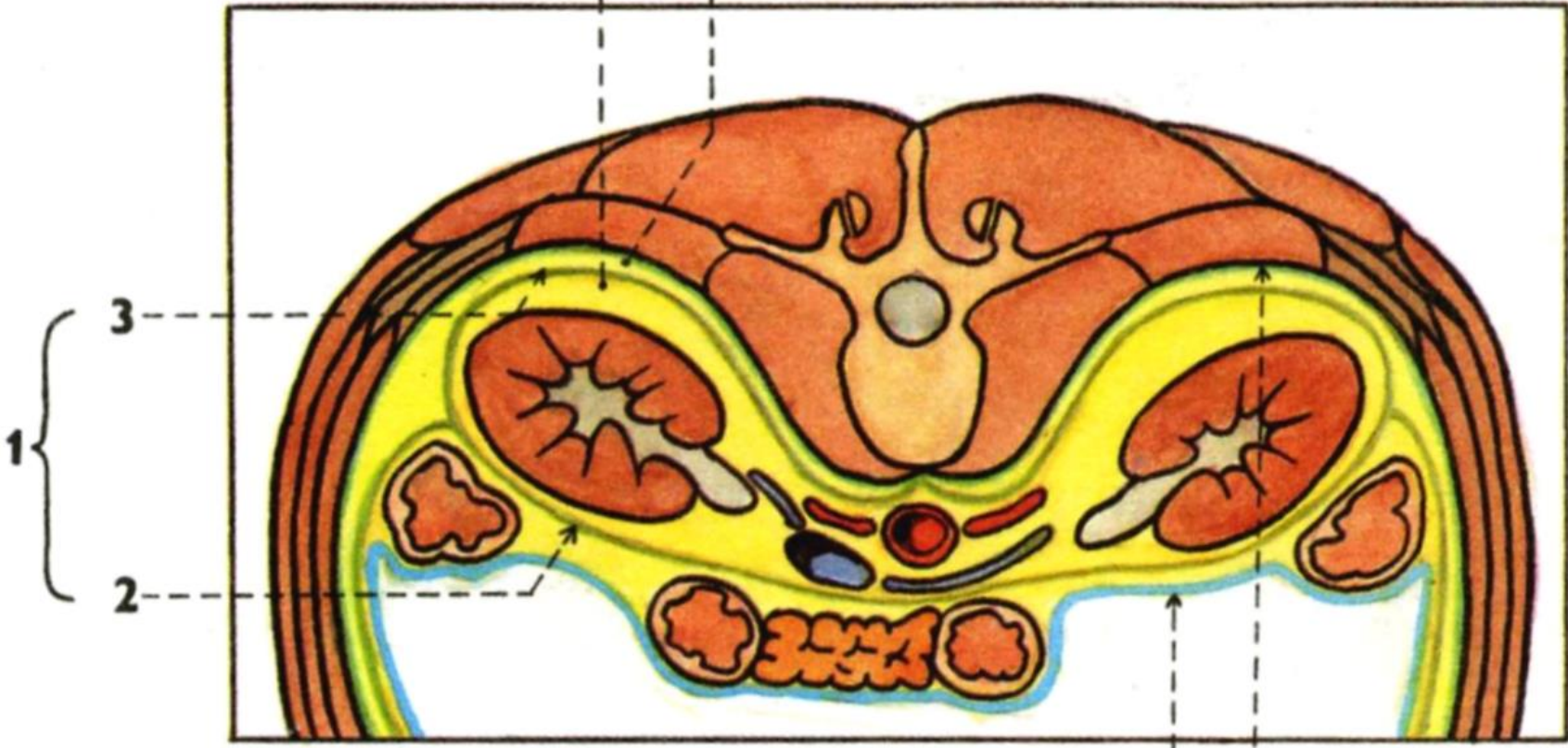

(superior view)

6 7



1. diaphragma
2. 11th rib
3. 12th rib

4. m. transversus abdominis
5. m. quadratus lumborum
6. m. psoas major

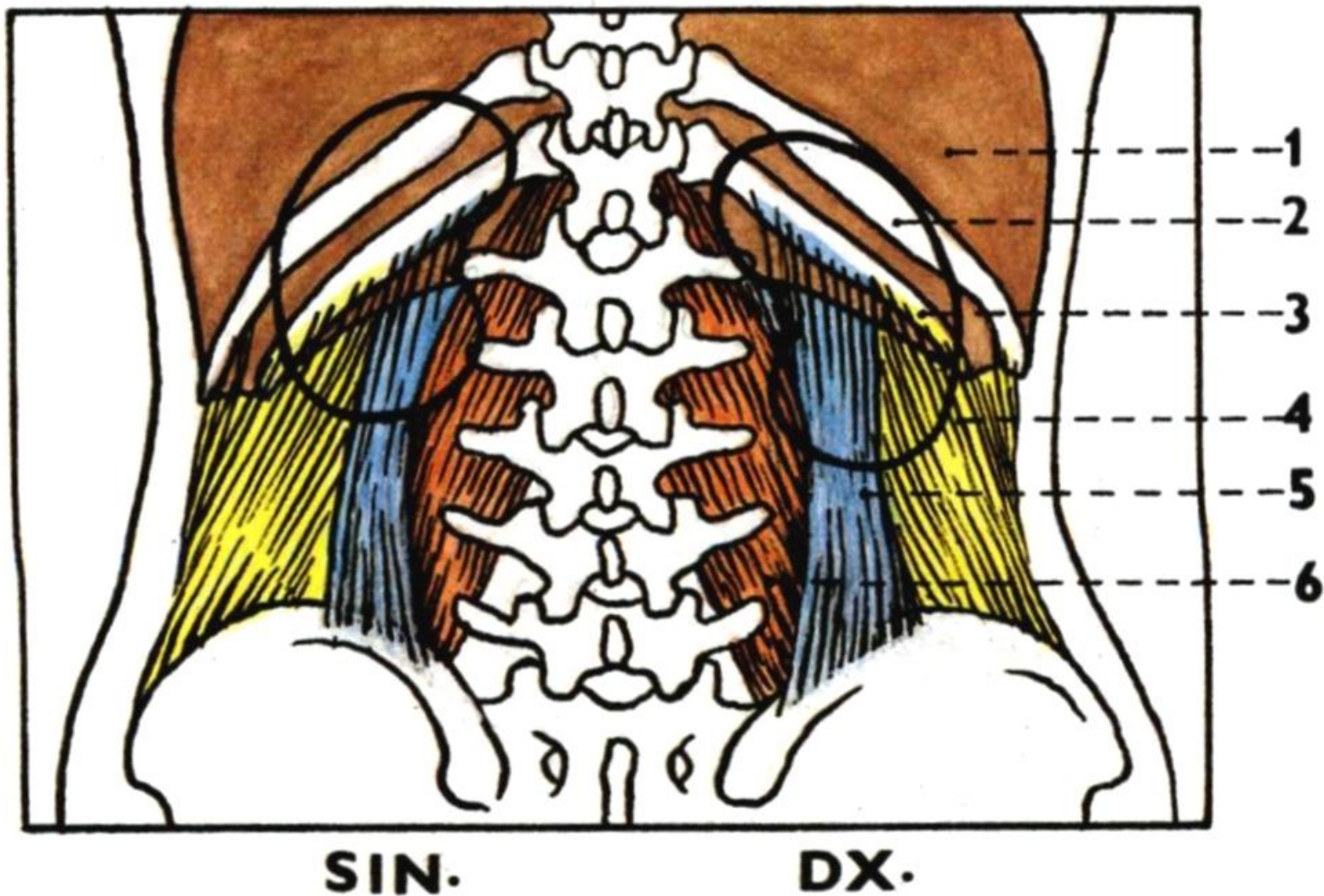

N. subcostalis
N. iliohypogastricus
N. ilioinguinalis

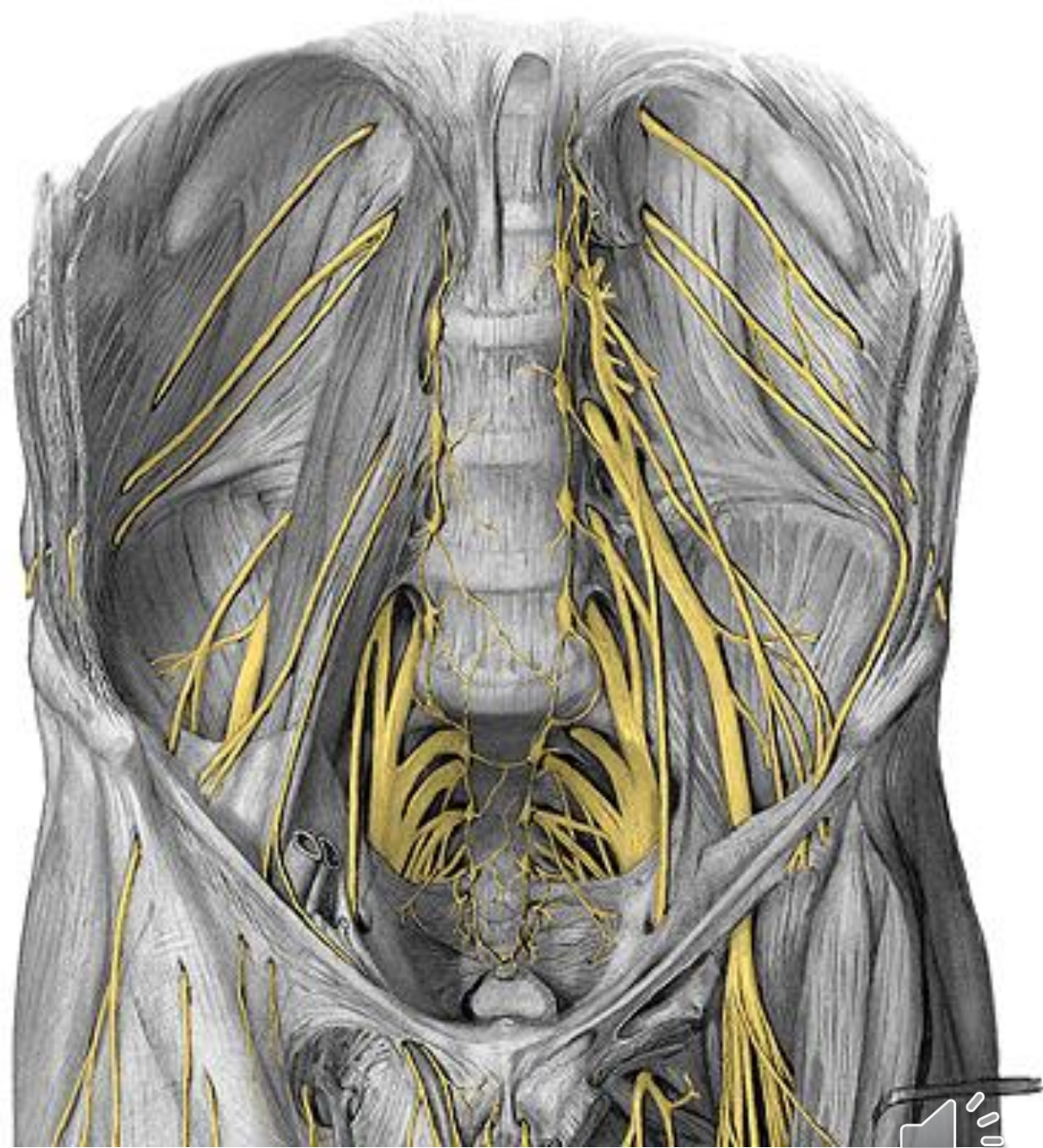

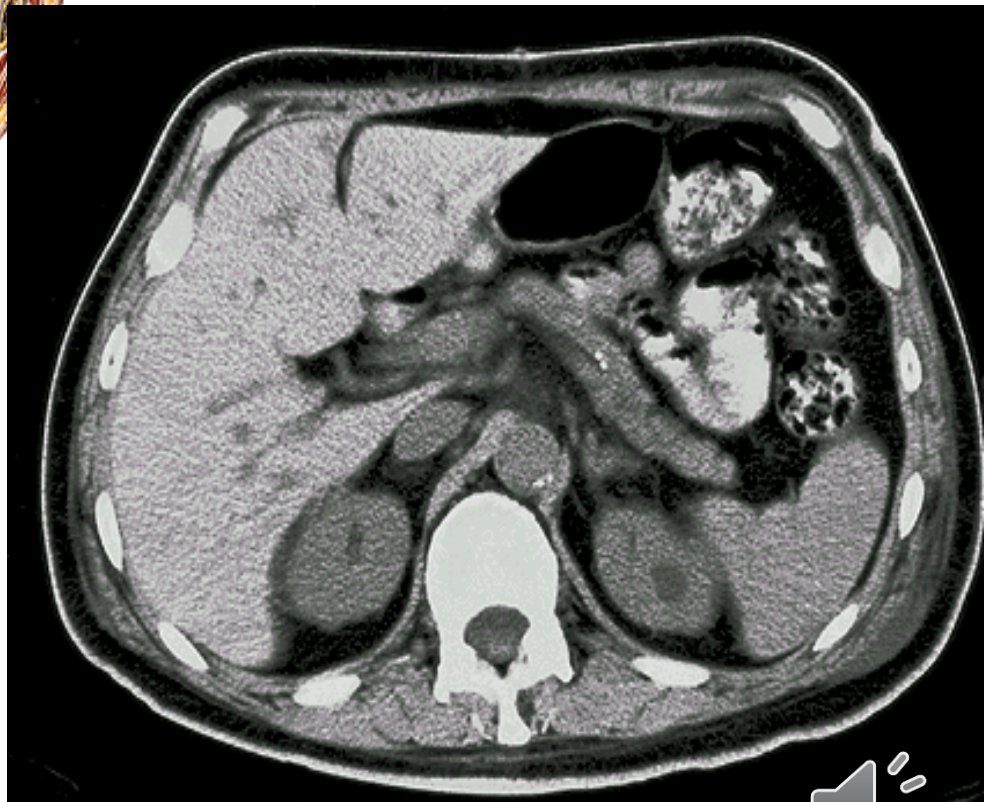
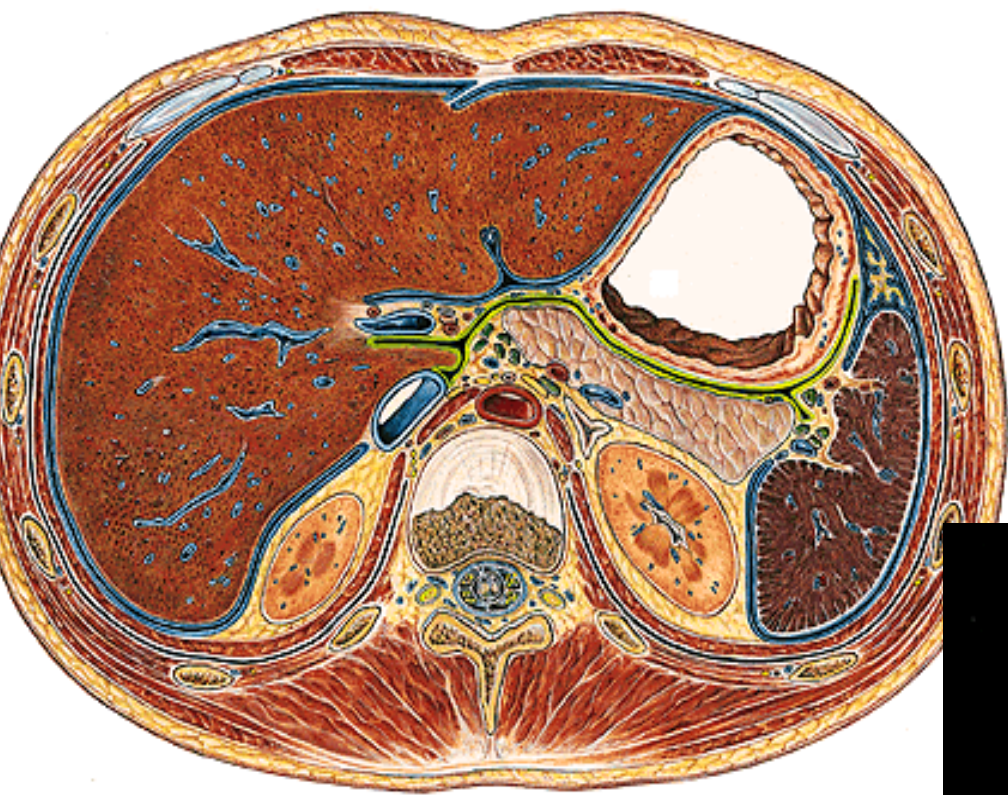

Th XII



Illustrations were copied from:

**Čihák R: Anatomie 2 (Splanchnologia). Avicenum,
zdravotnické nakladatelství, Praha, 1988.**

Atlas der Anatomie des Menschen/Sobotta.

Putz,R., und Pabst,R. 20. Auflage. München:

Urban & Schwarzenberg, 1993

