

I. N. OLFACTORIUS

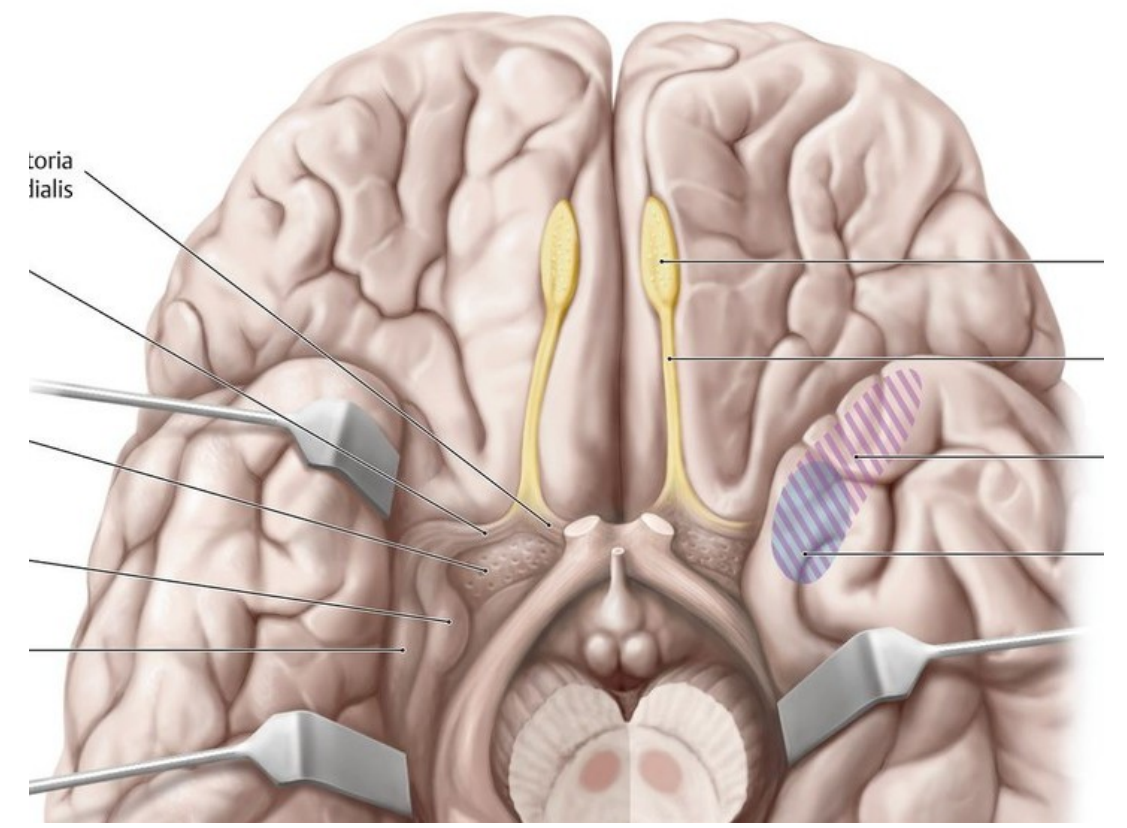

II. N. OPTICUS

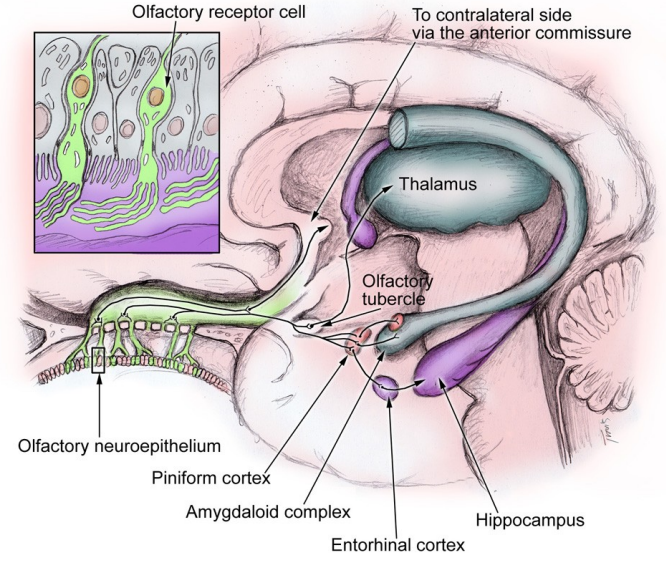
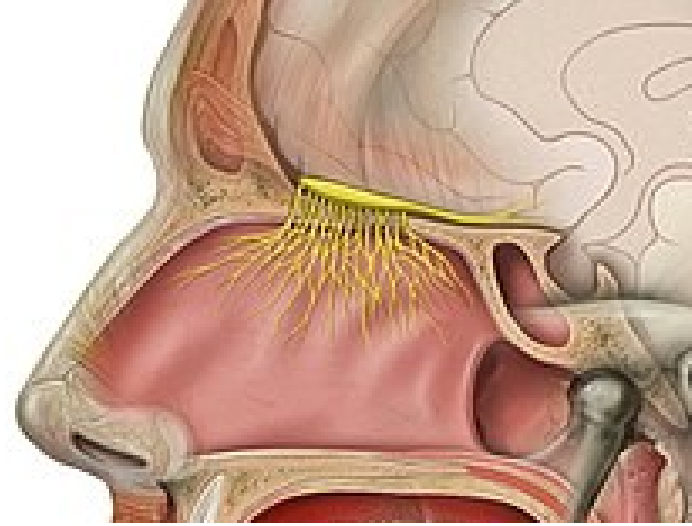
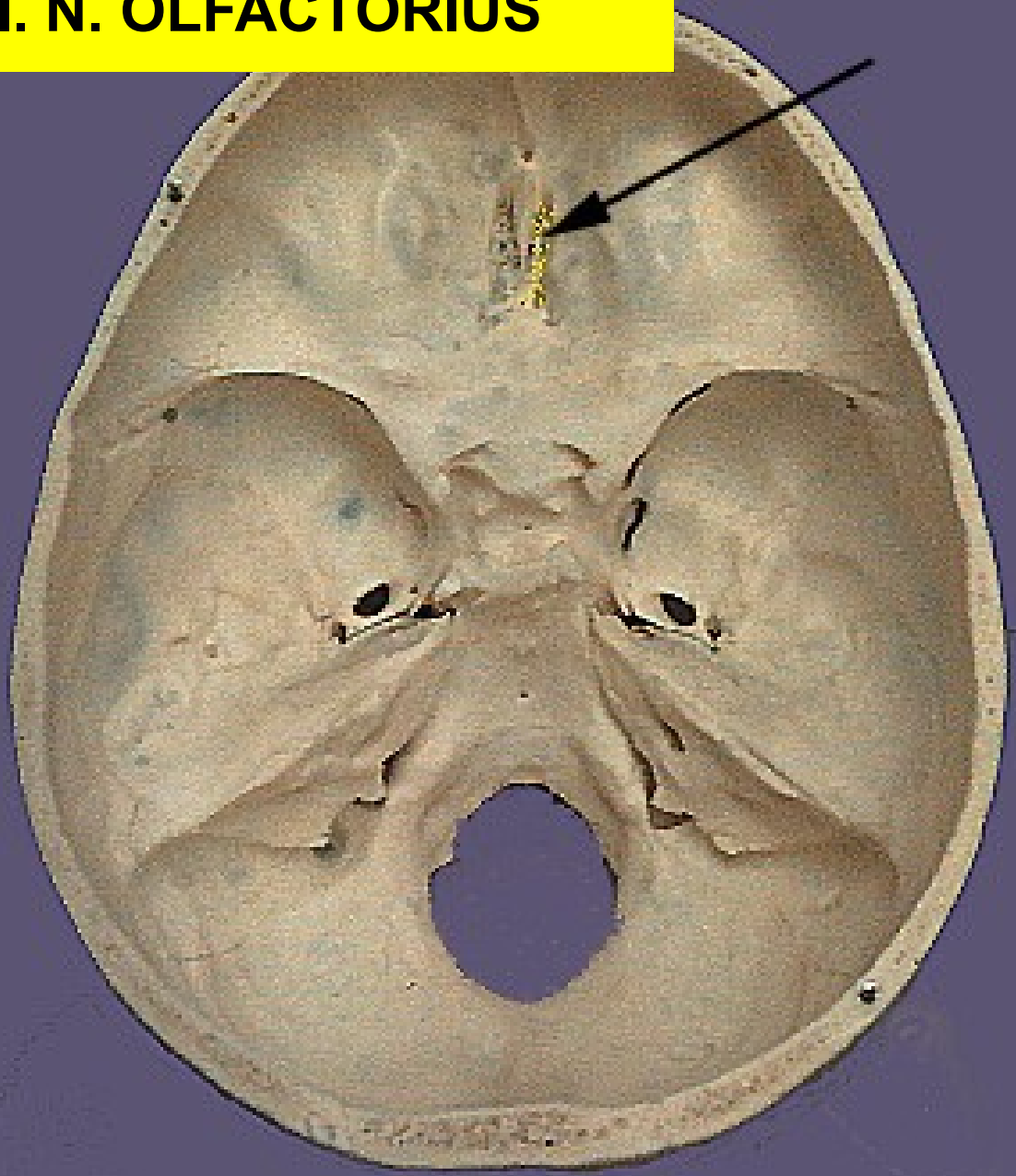
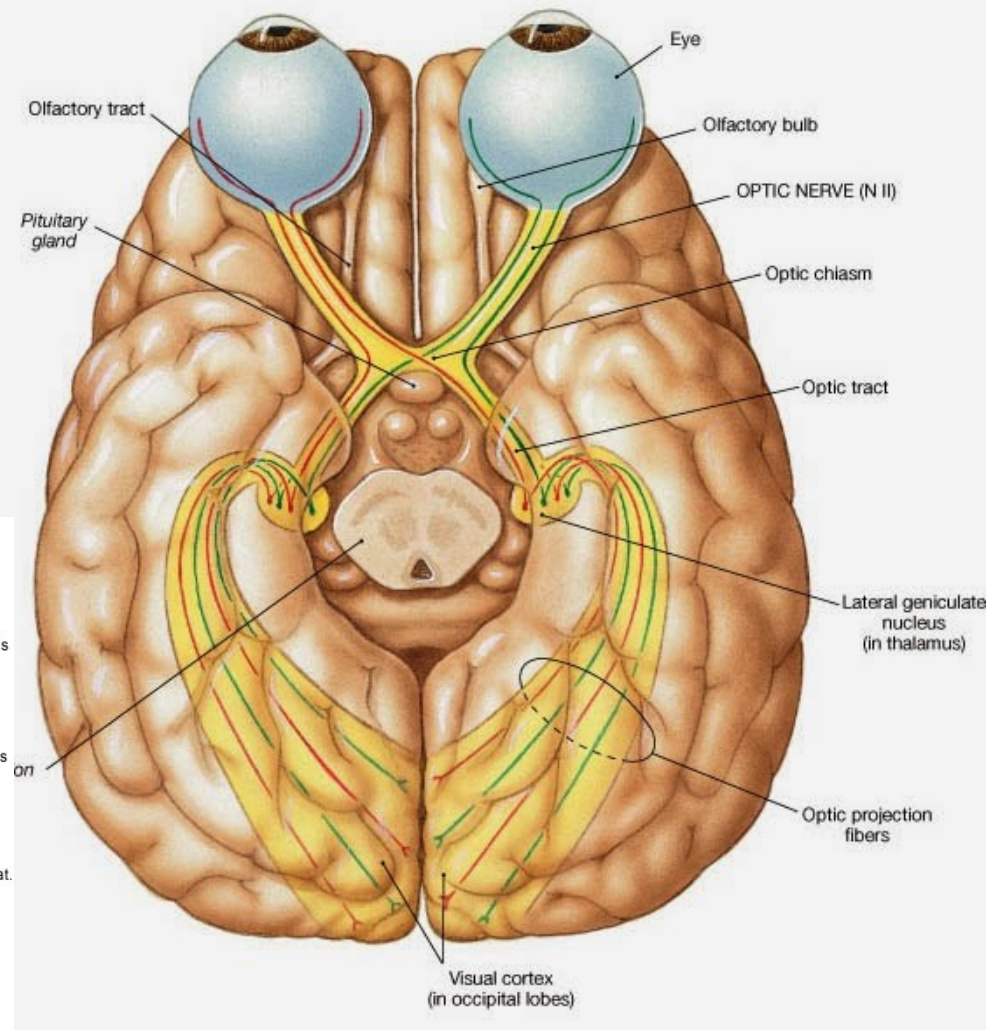
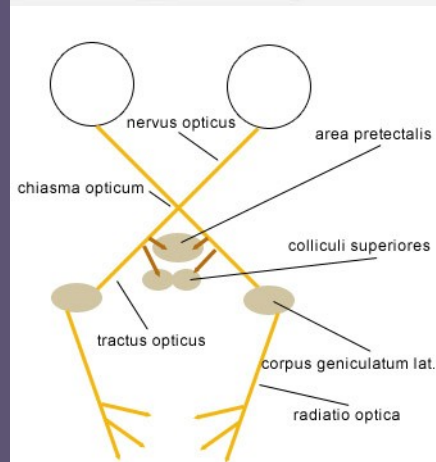
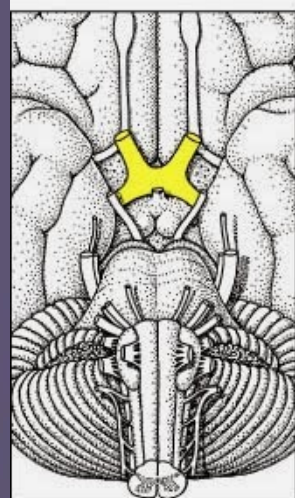
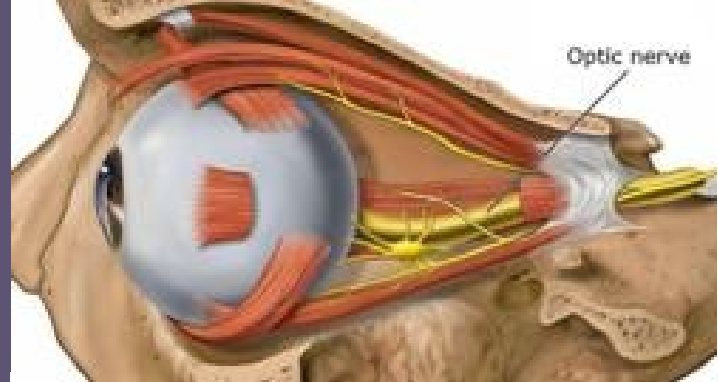
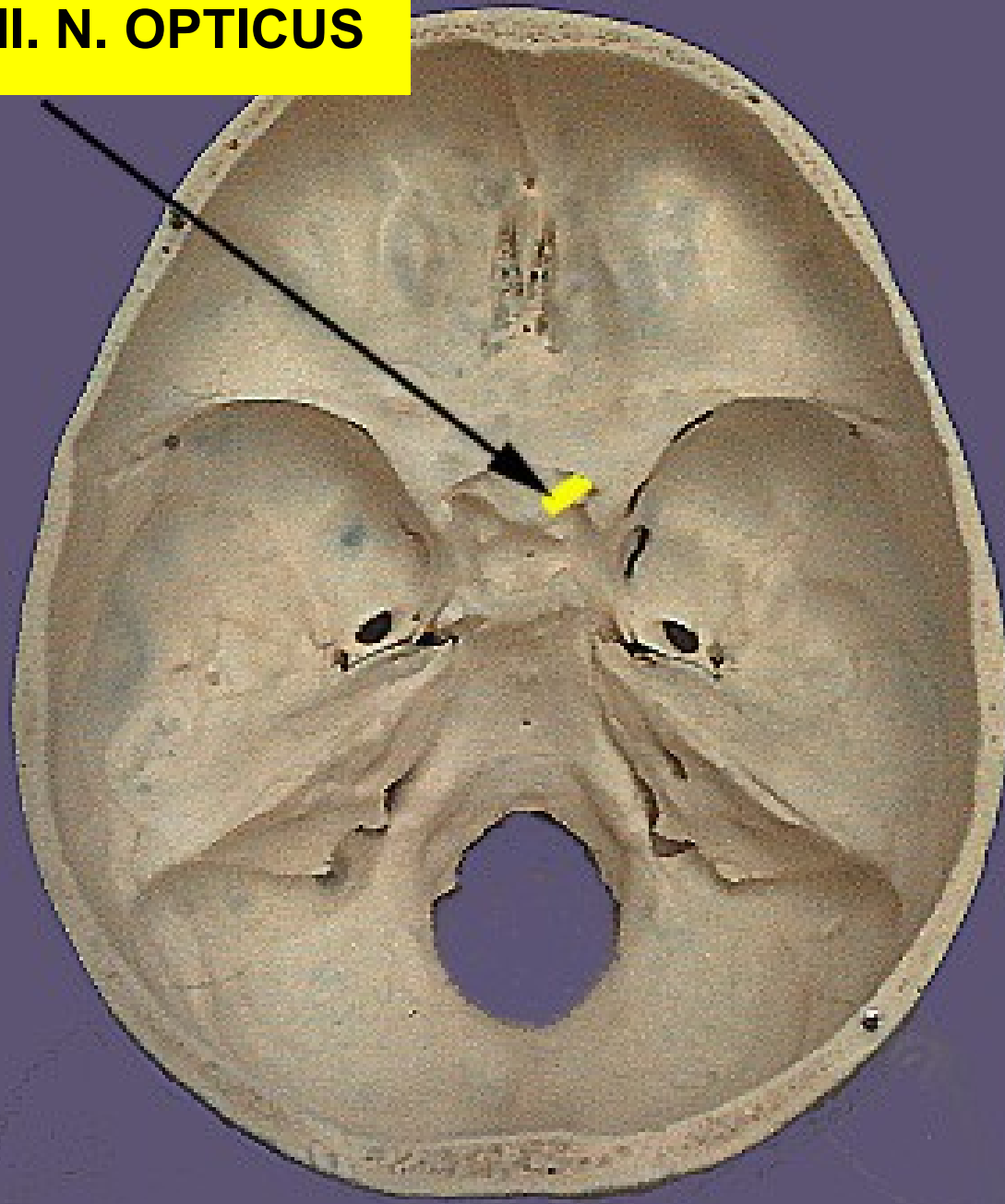

III. N. OCULOMOTORIUS

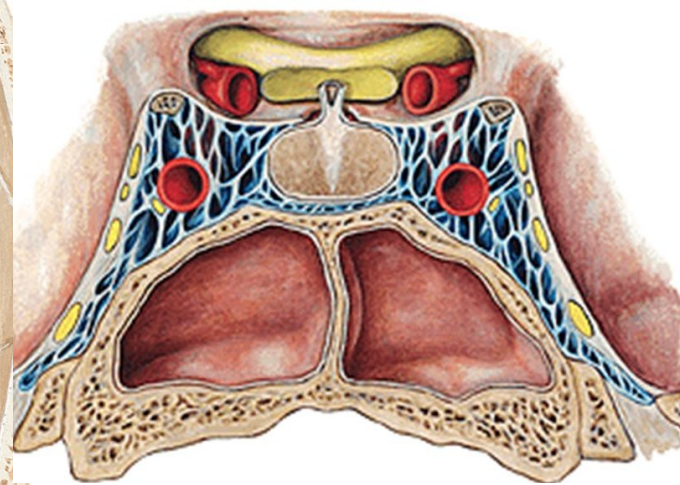
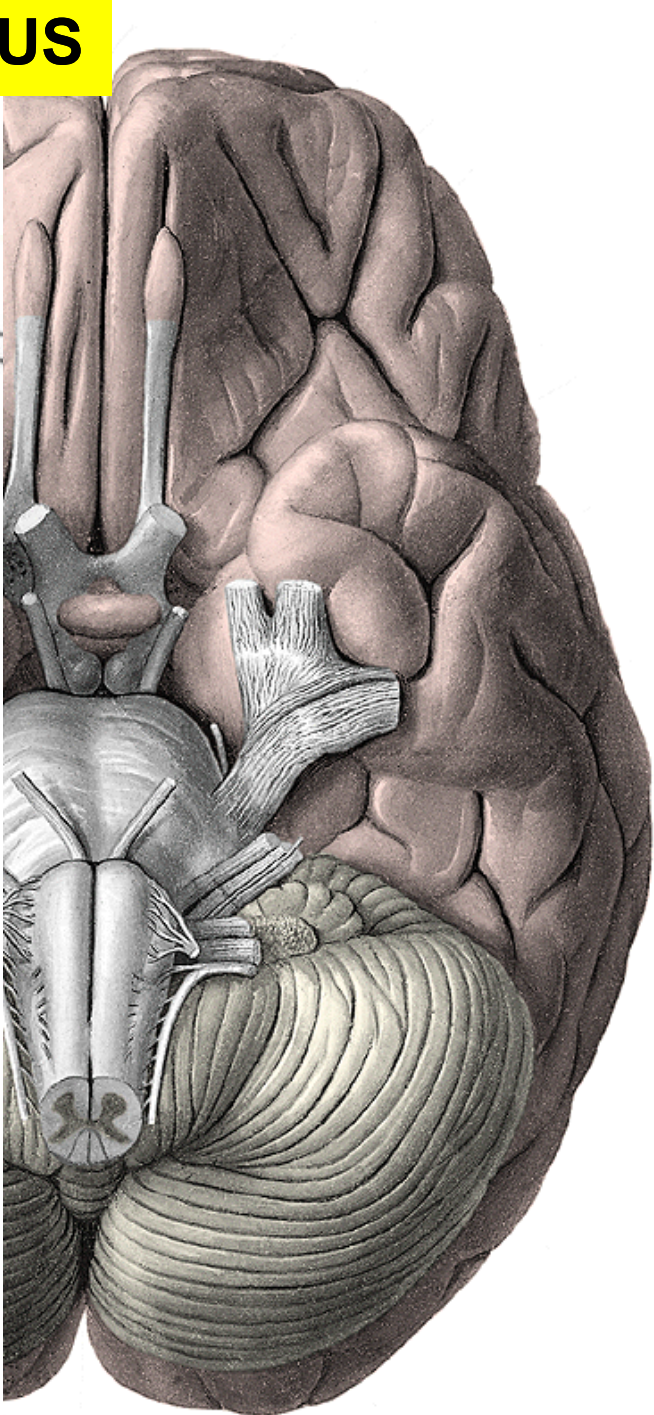
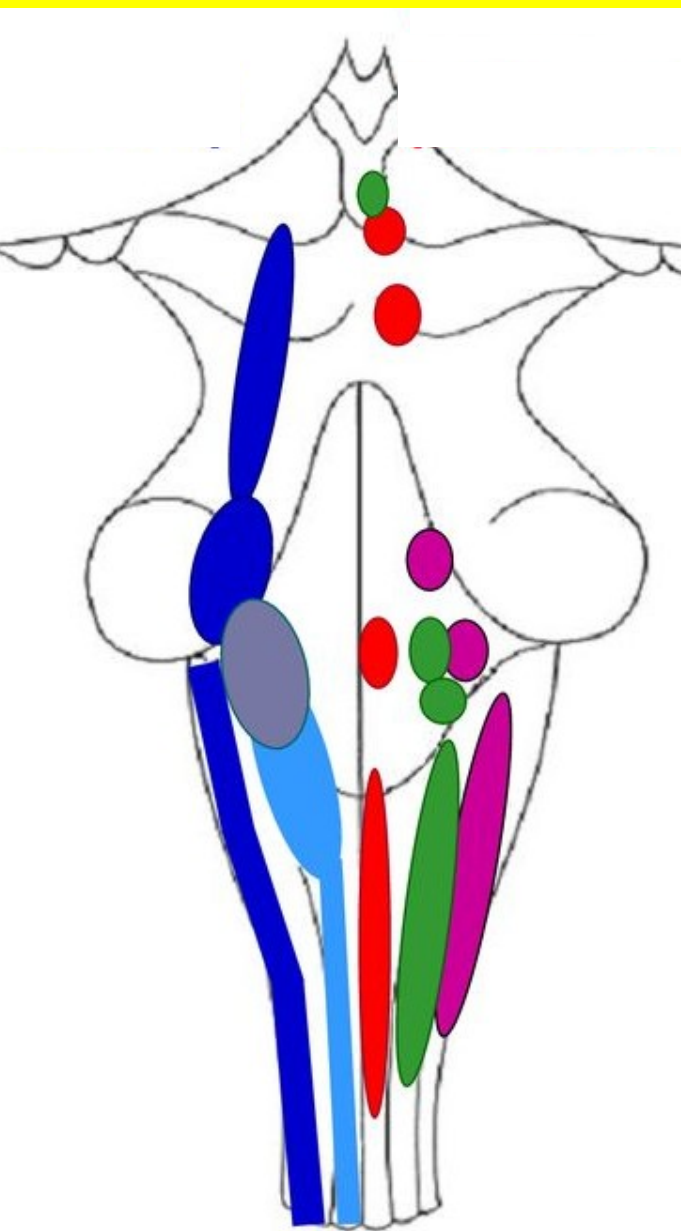

OBRNA N. III

Ptóza: pokles víčka z obrny m. levator palpebrae superioris

Obrna pohledu mediálně: obrna m. rectus bulbi medialis

Strabismus divergens (rozbíhavé šilhání)+ **diplopie** (dvojité vidění): převaha intaktního m. rectus lateralis (inervovaného z n. VI) nad ochrnutým m. rectus medialis

Mydriáza (rozšířená zornice): obrna m. sphincter pupillae, převaha m. dilatator pupillae (inervovaného z krčního sympatiku)

Porucha akomodace (do blízka)

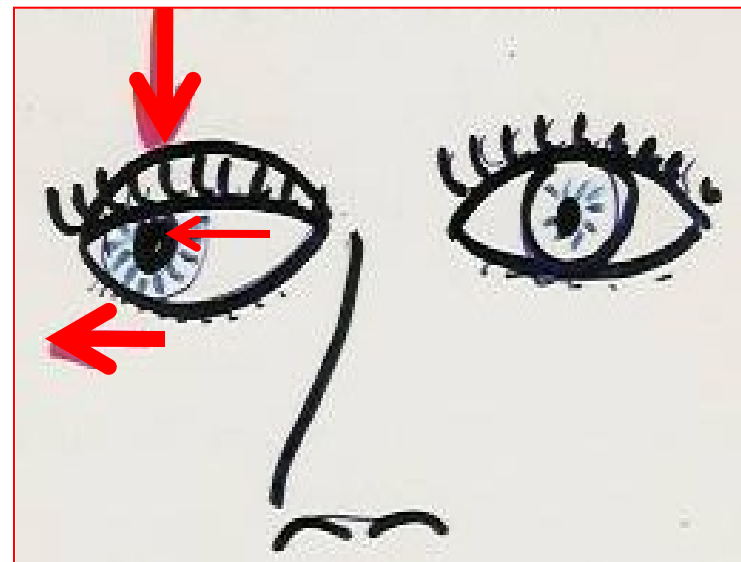

IV. N. TROCHLEARIS

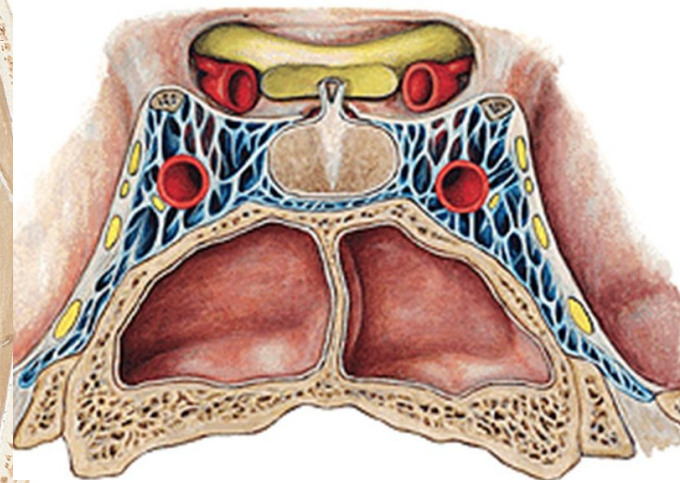
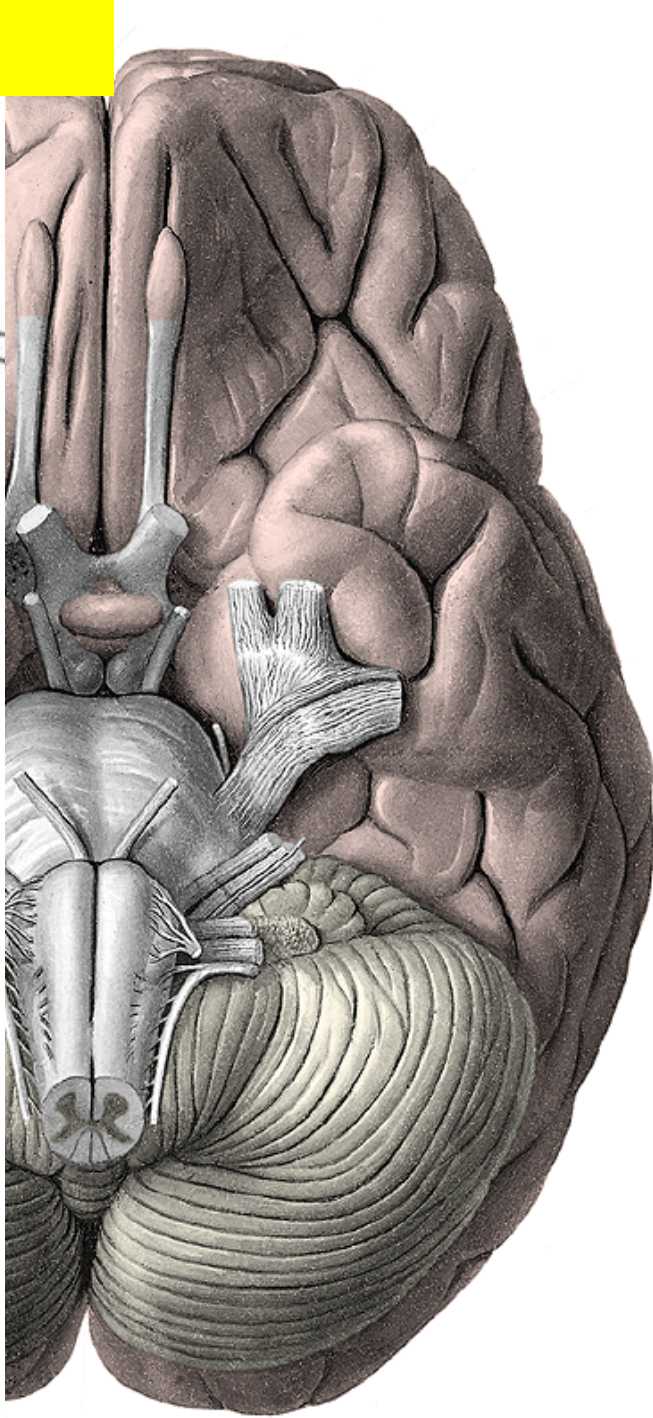
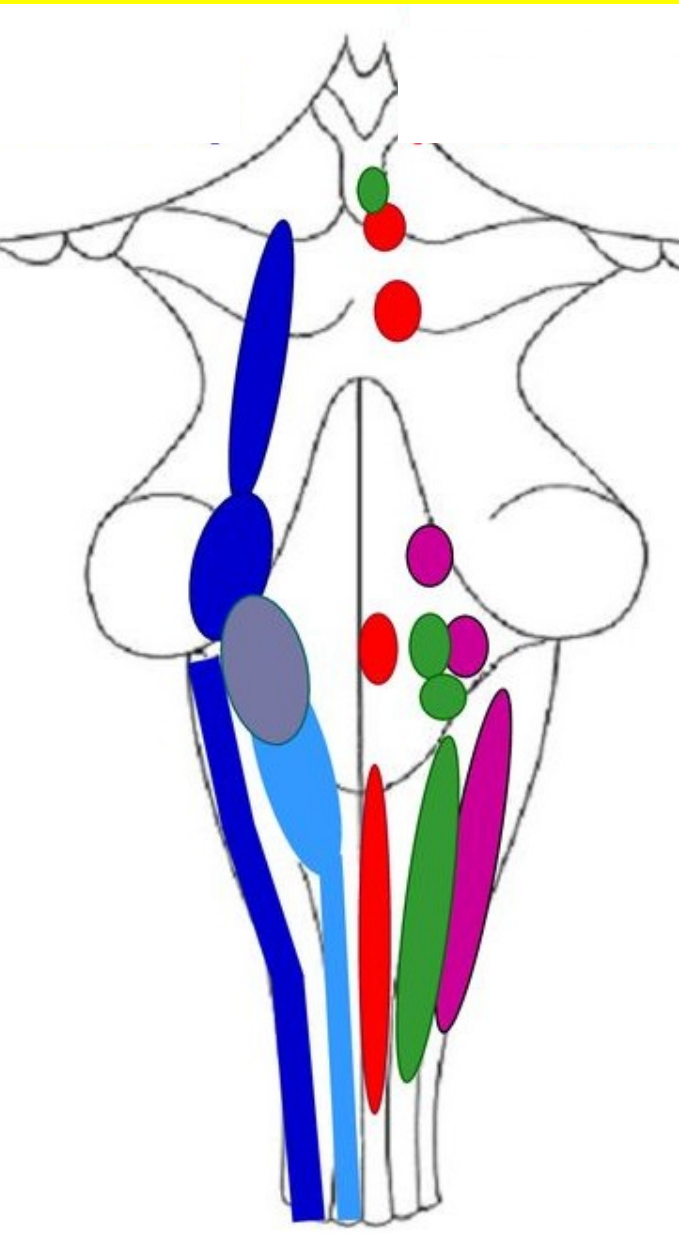

IV. N. ABDUCENS

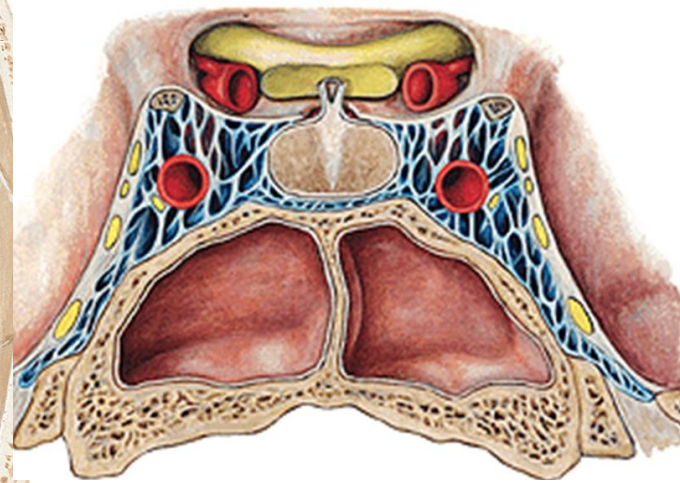
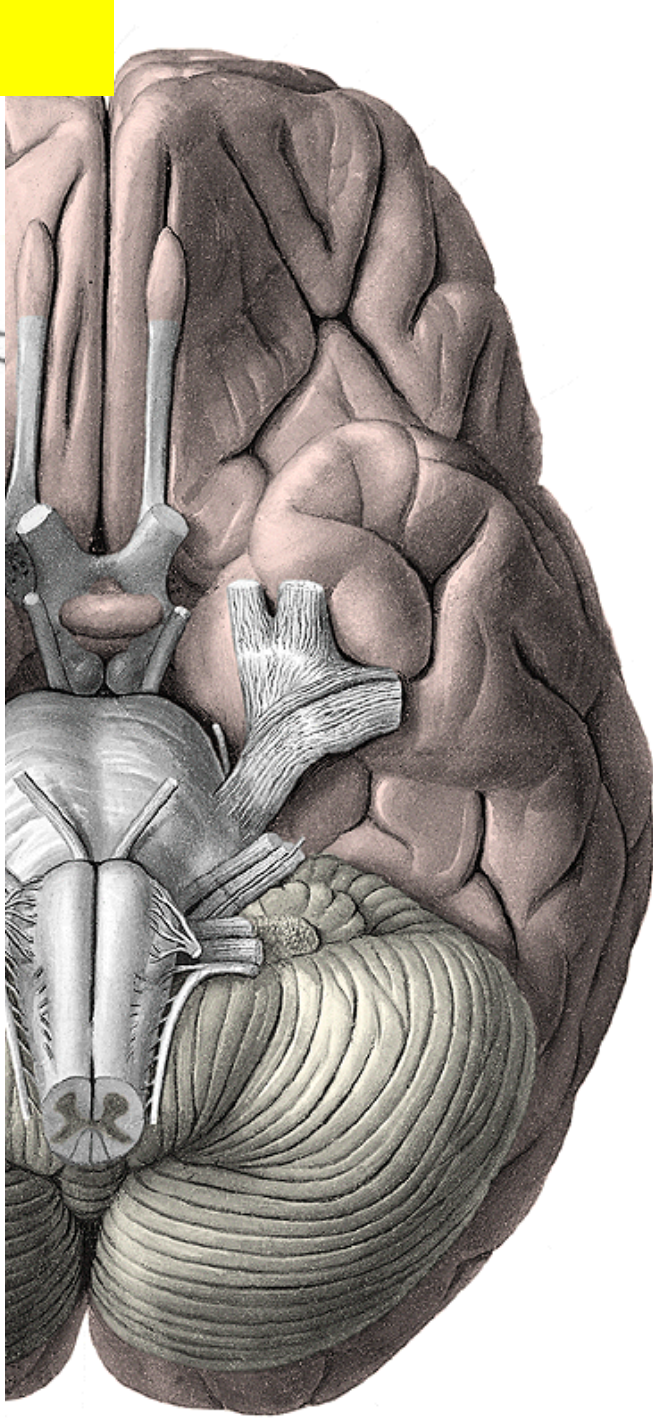
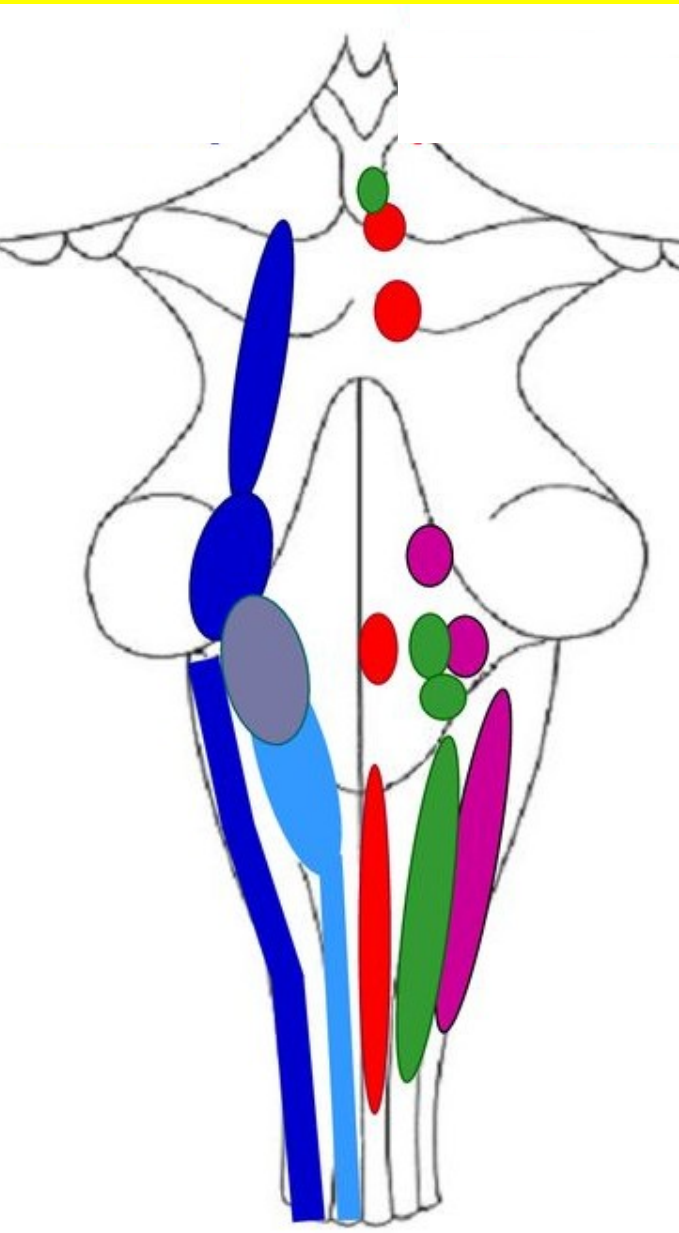

OBRNA N. VI

1. **Obrna pohledu laterálně** z obrny m. rectus bulbi lateralis
2. **Strabismus convergens + diplopie:** převaha intaktního m. rectus medialis (inervovaného z n. III) nad ochrnutým m. rectus bulbi lateralis

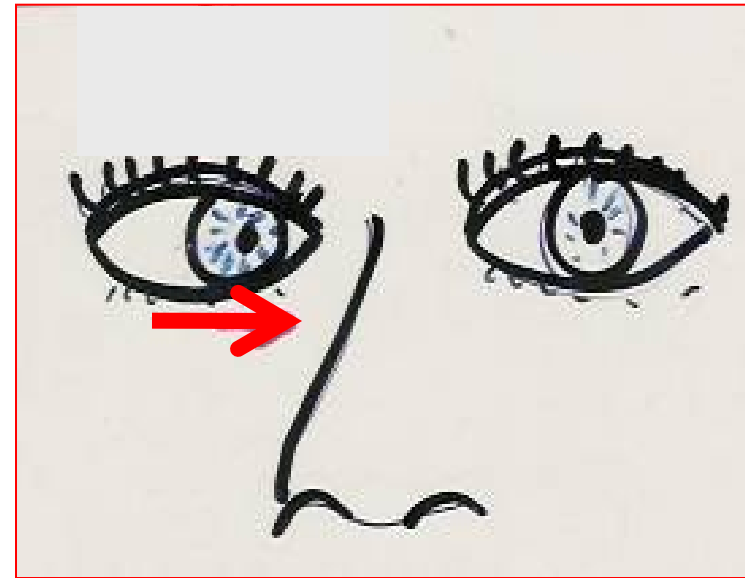

THE VISUAL SYSTEM



BULBUS OCULI

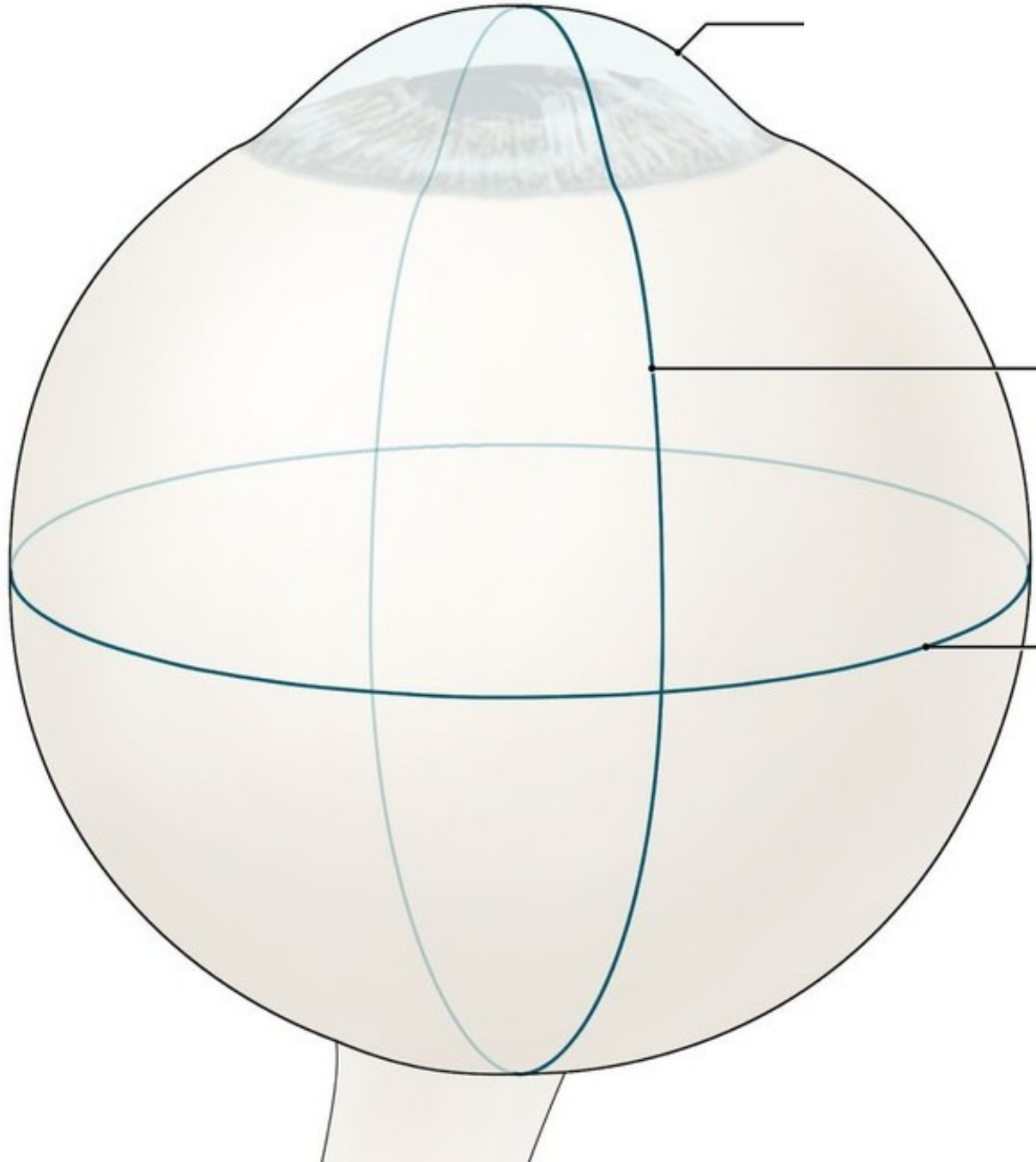

CORNEA

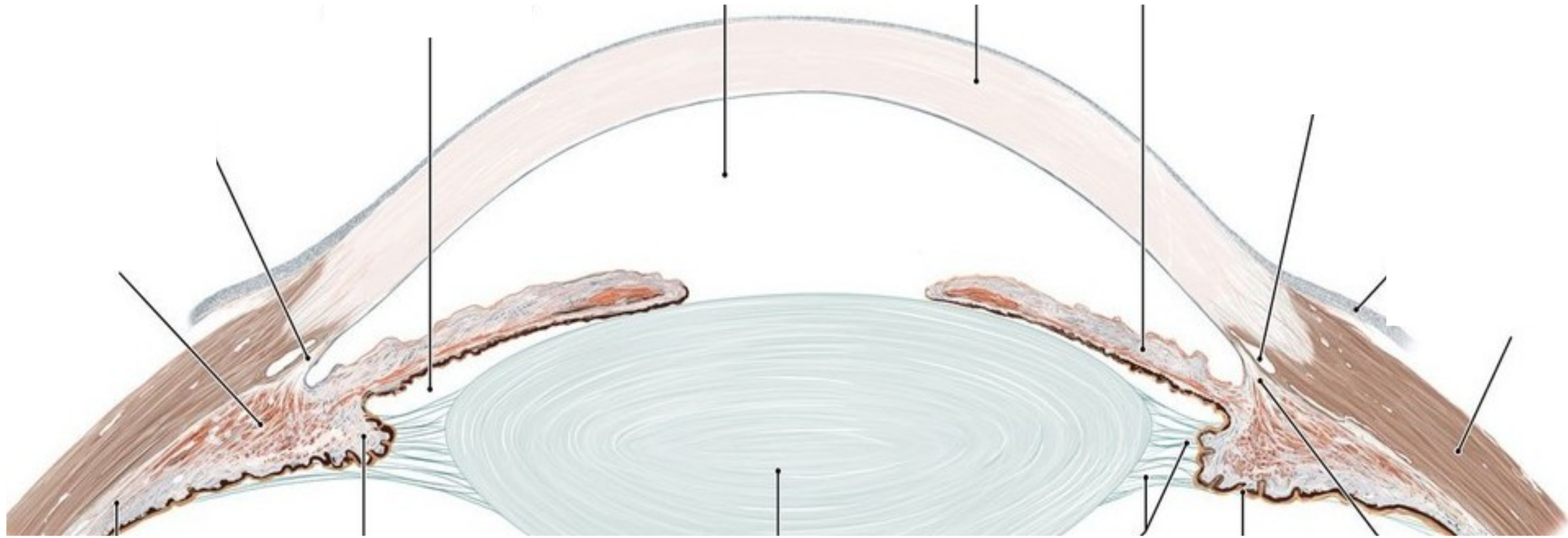

SCLERA

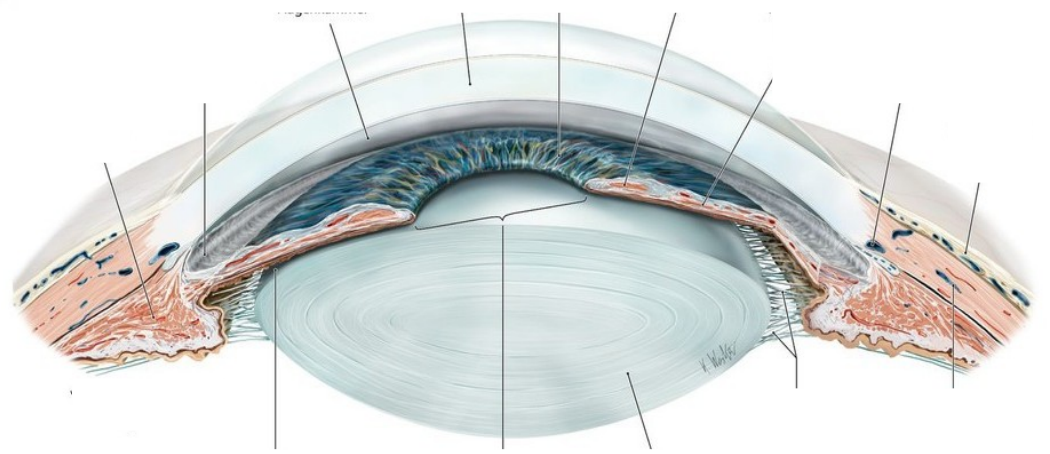
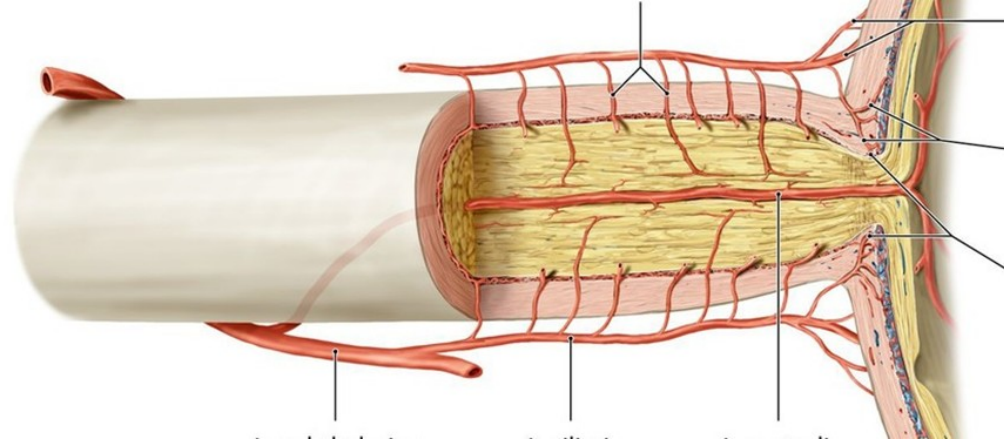
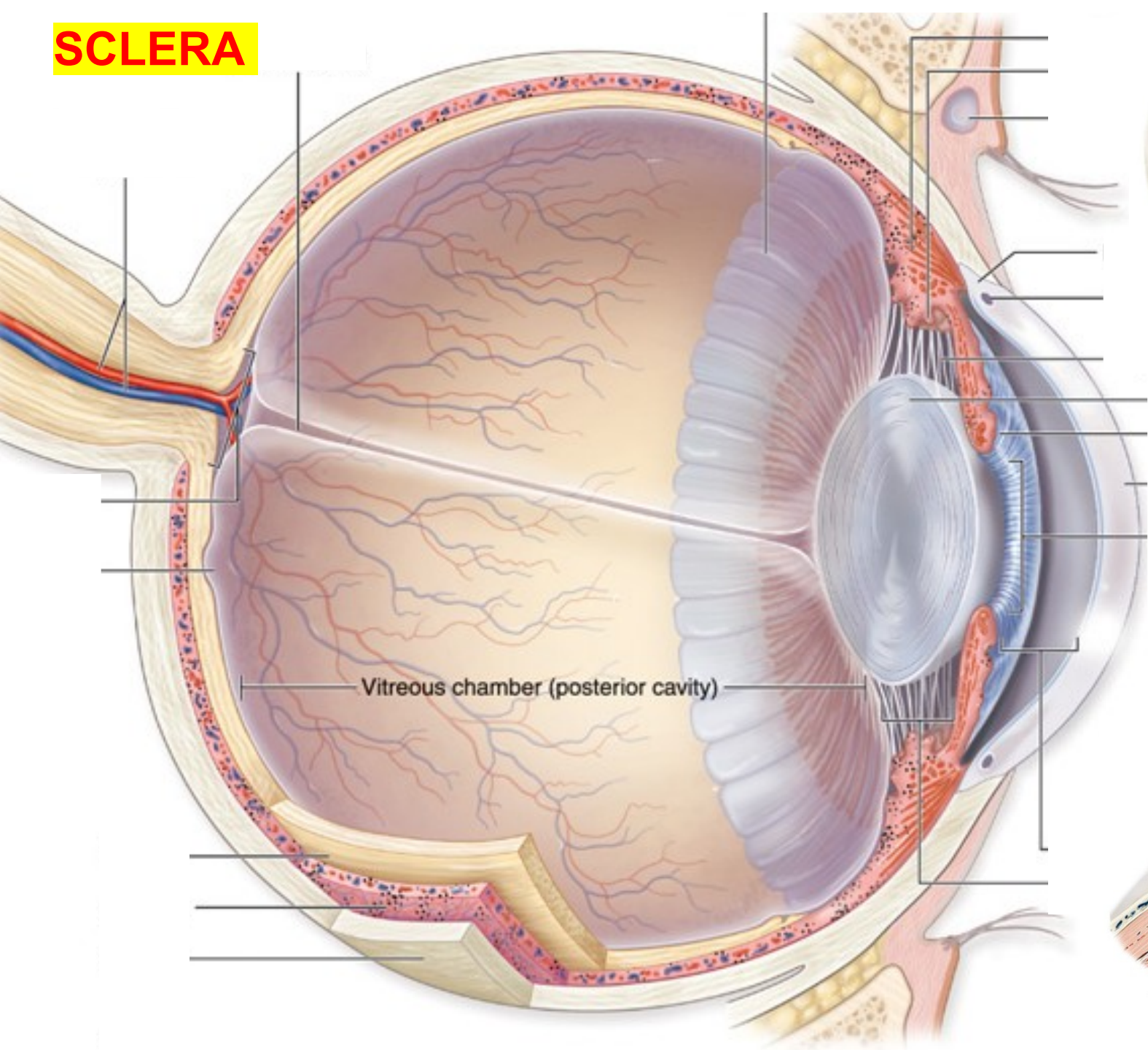

CHOROIDEA

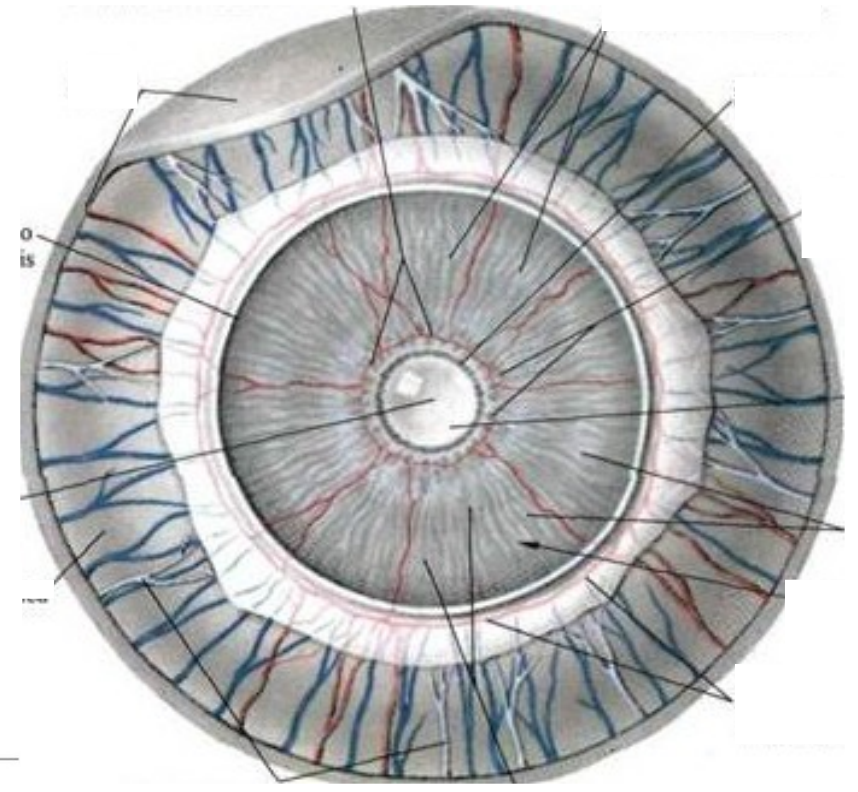
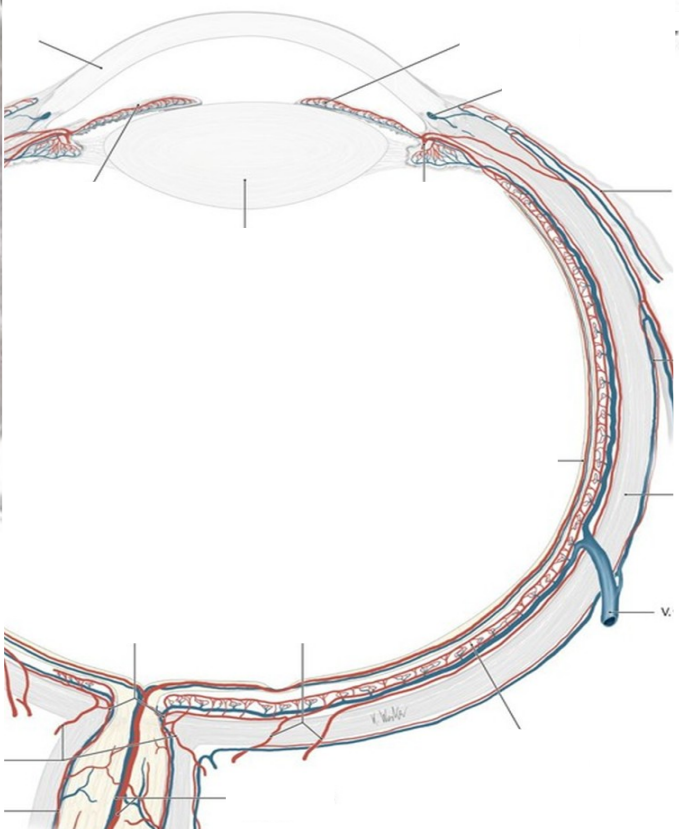
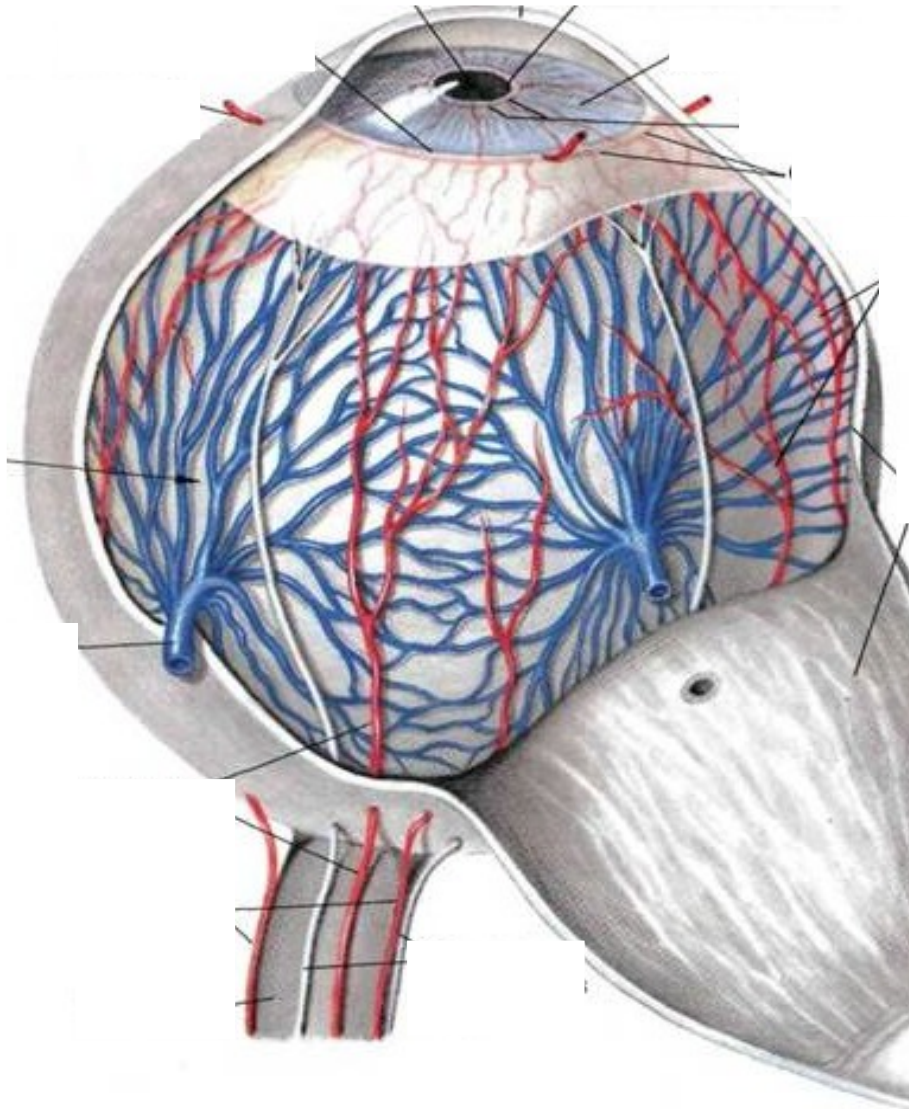

CORPUS CILIARE

SUSPENSORY APPARATUS OF LENS

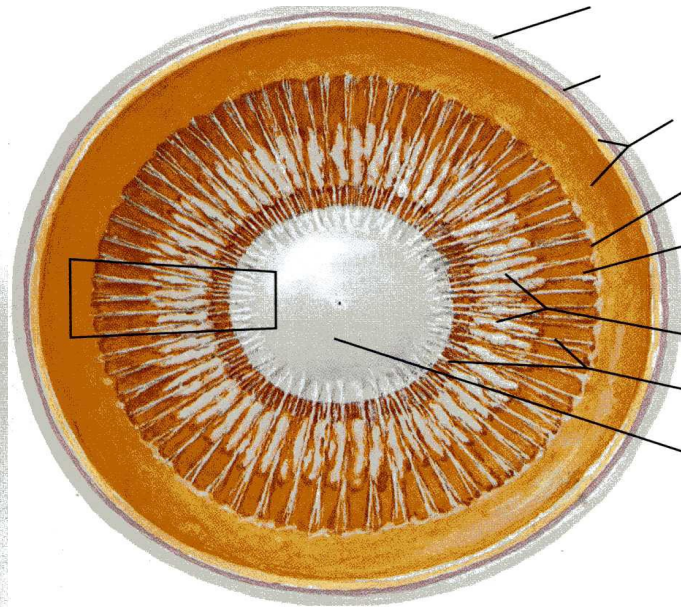
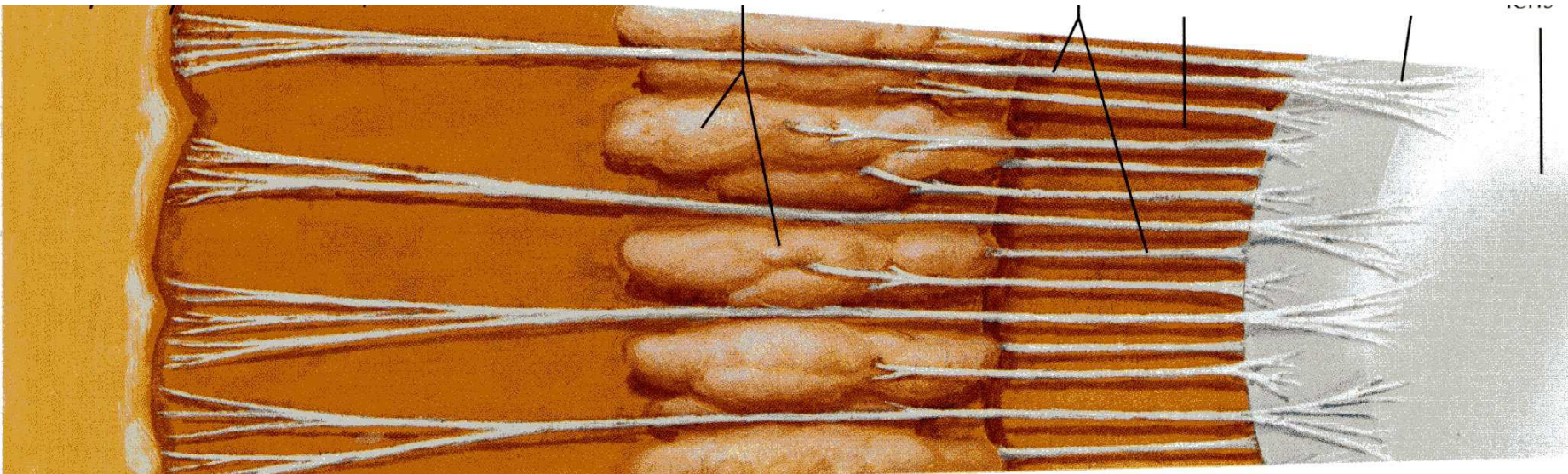
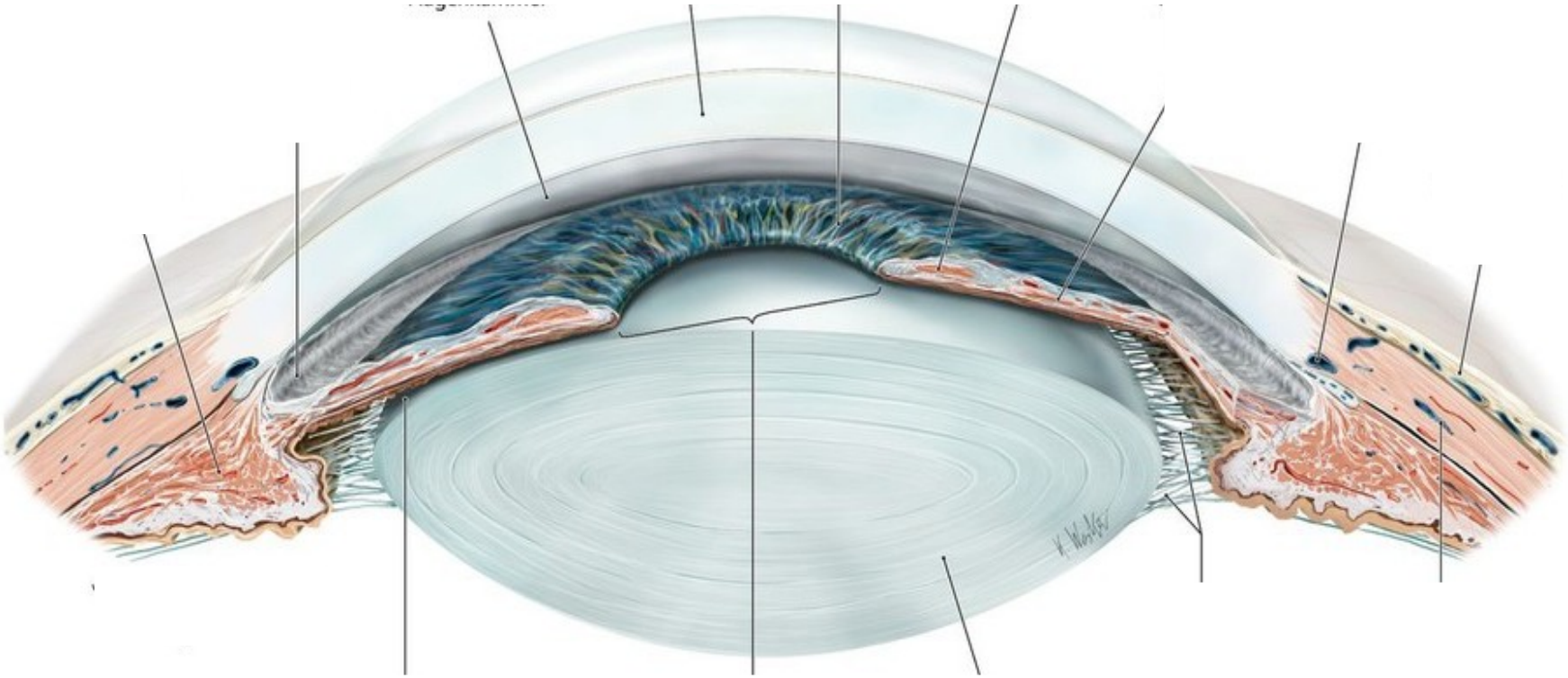

IRIS

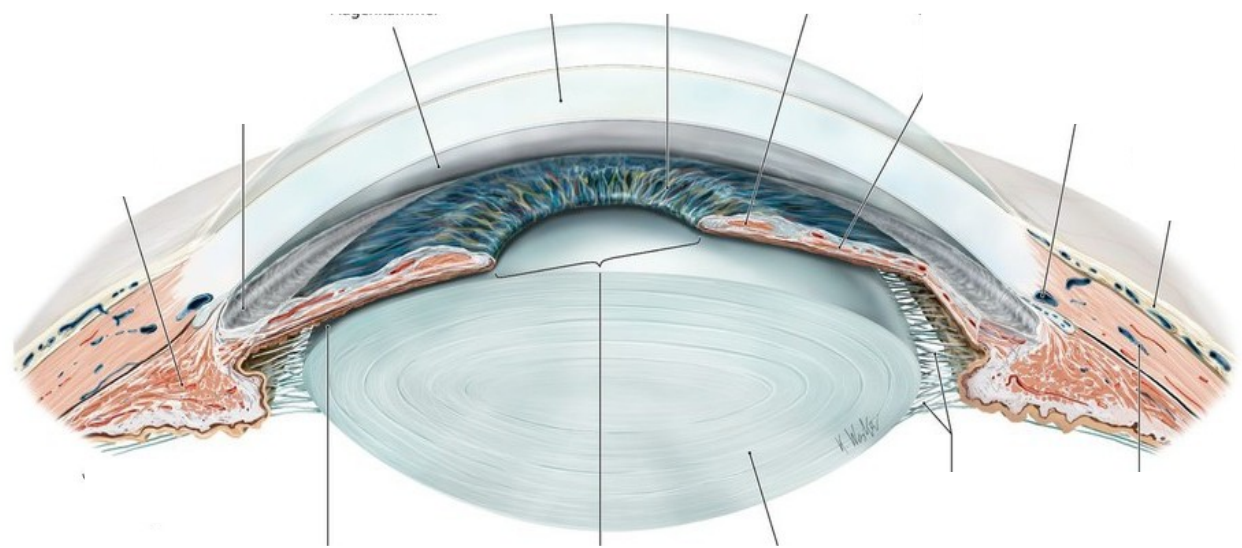
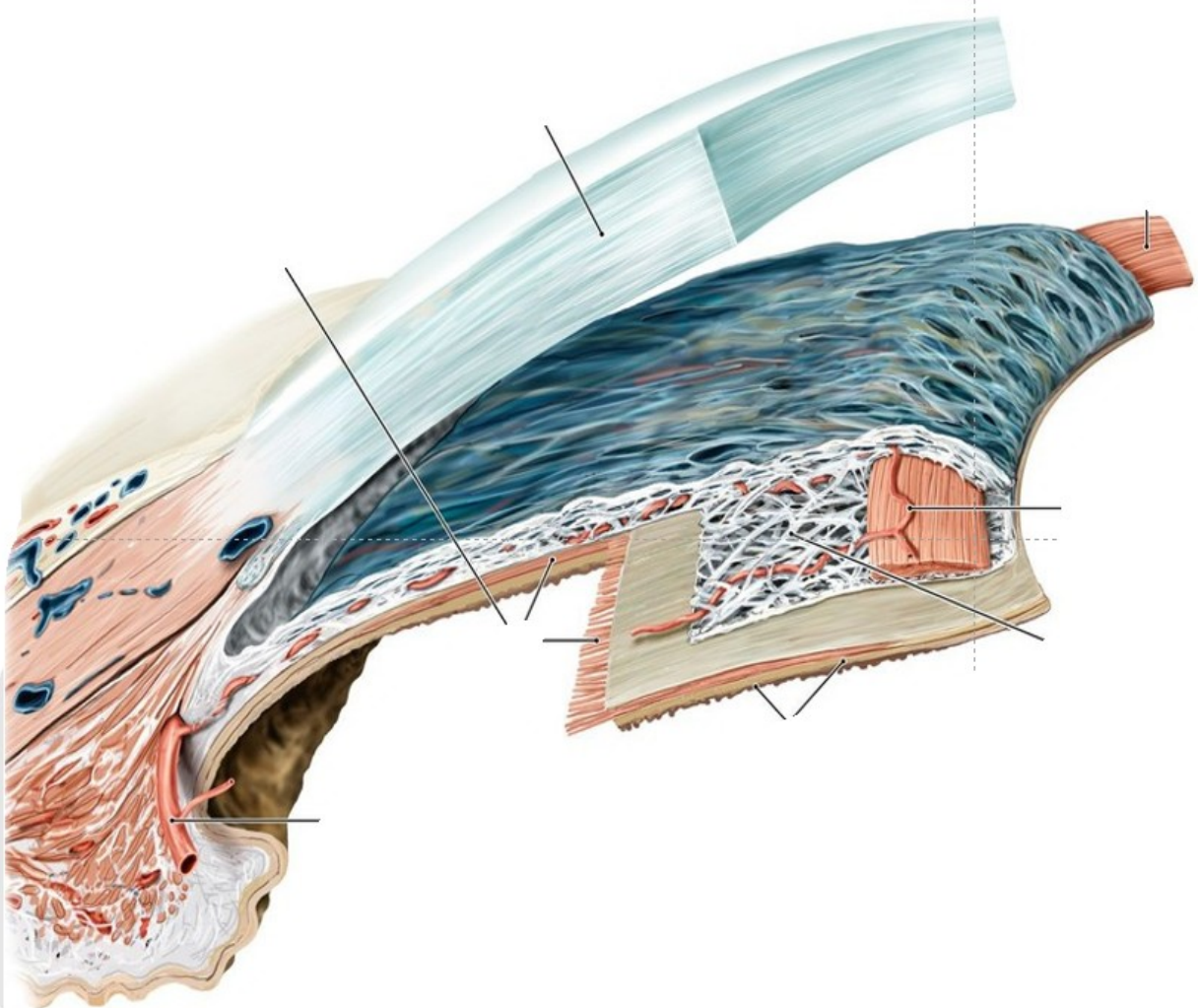
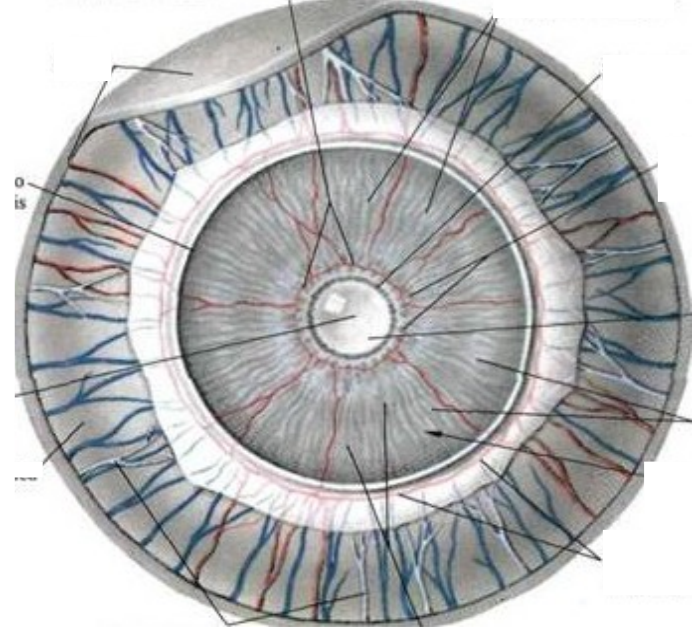



RETINA

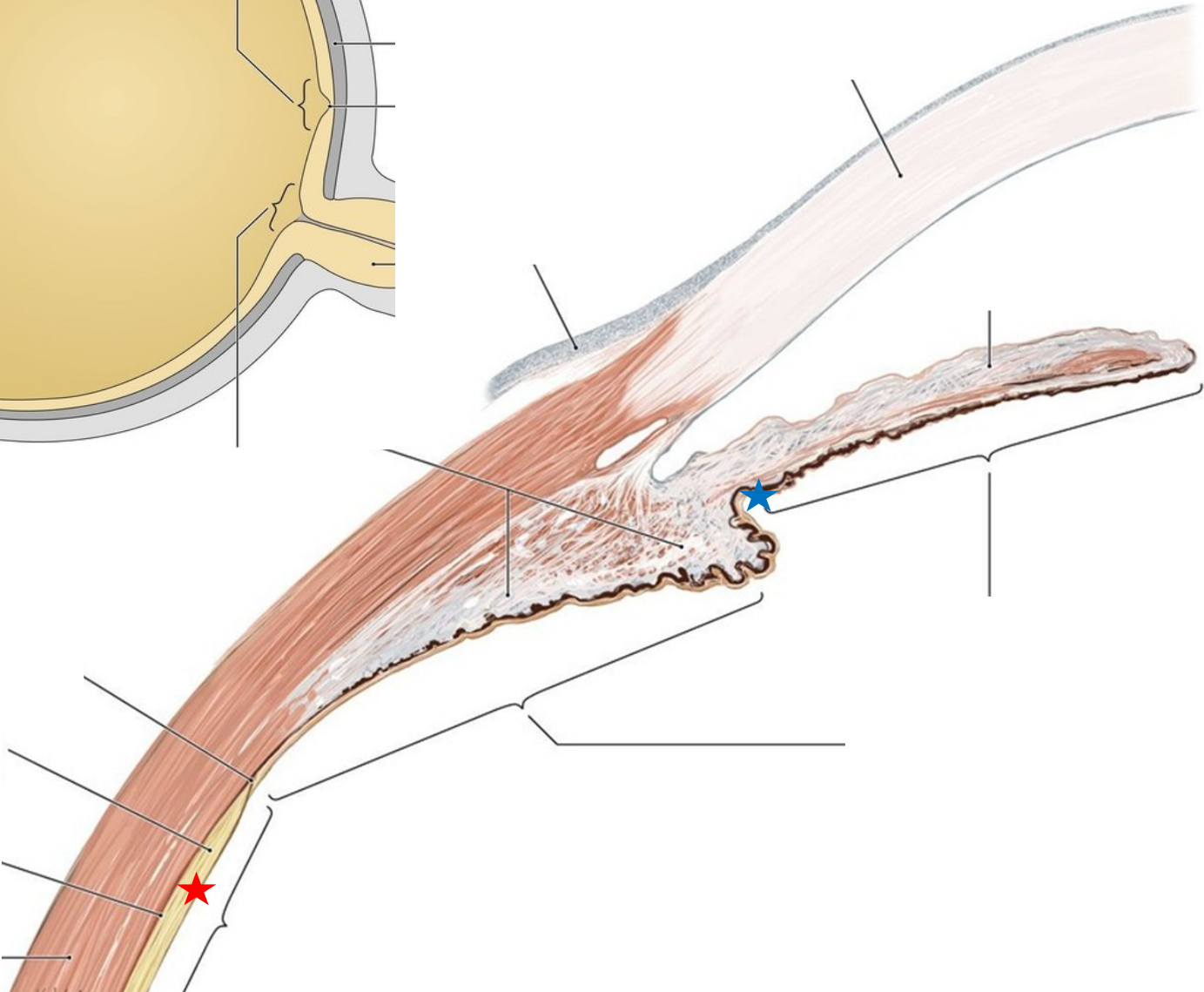
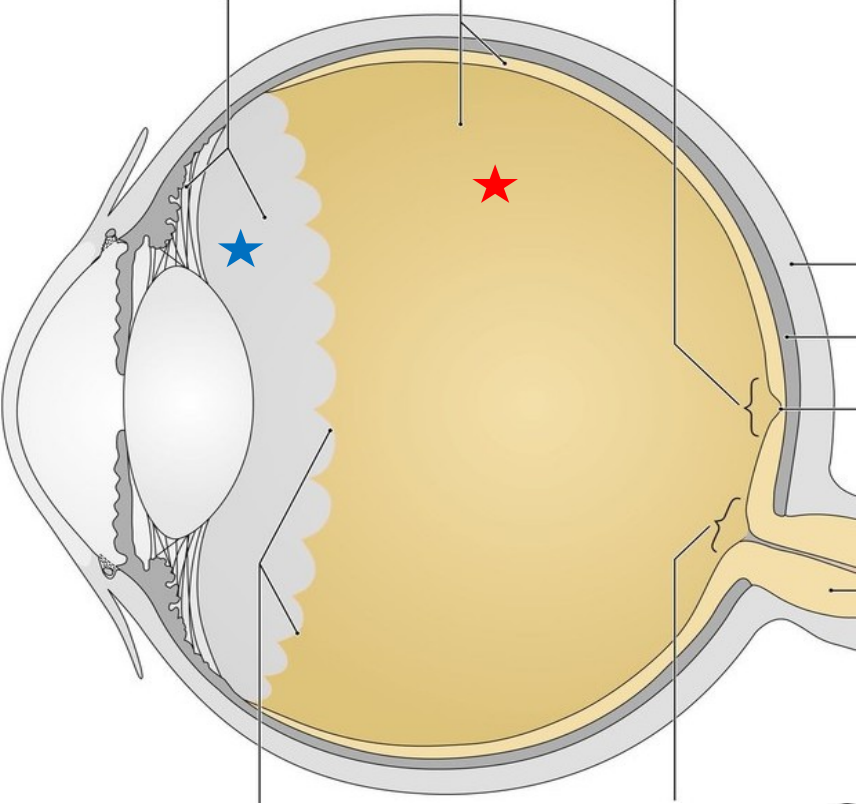
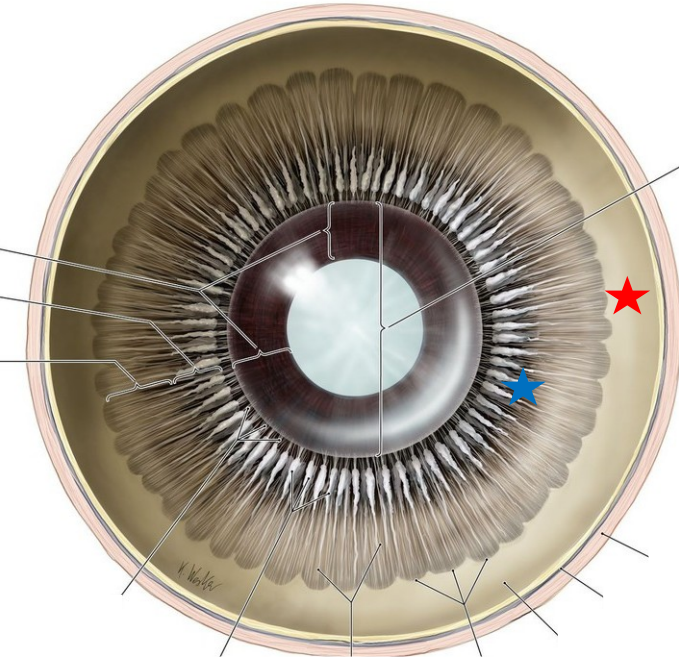

FUNDUS OCULI

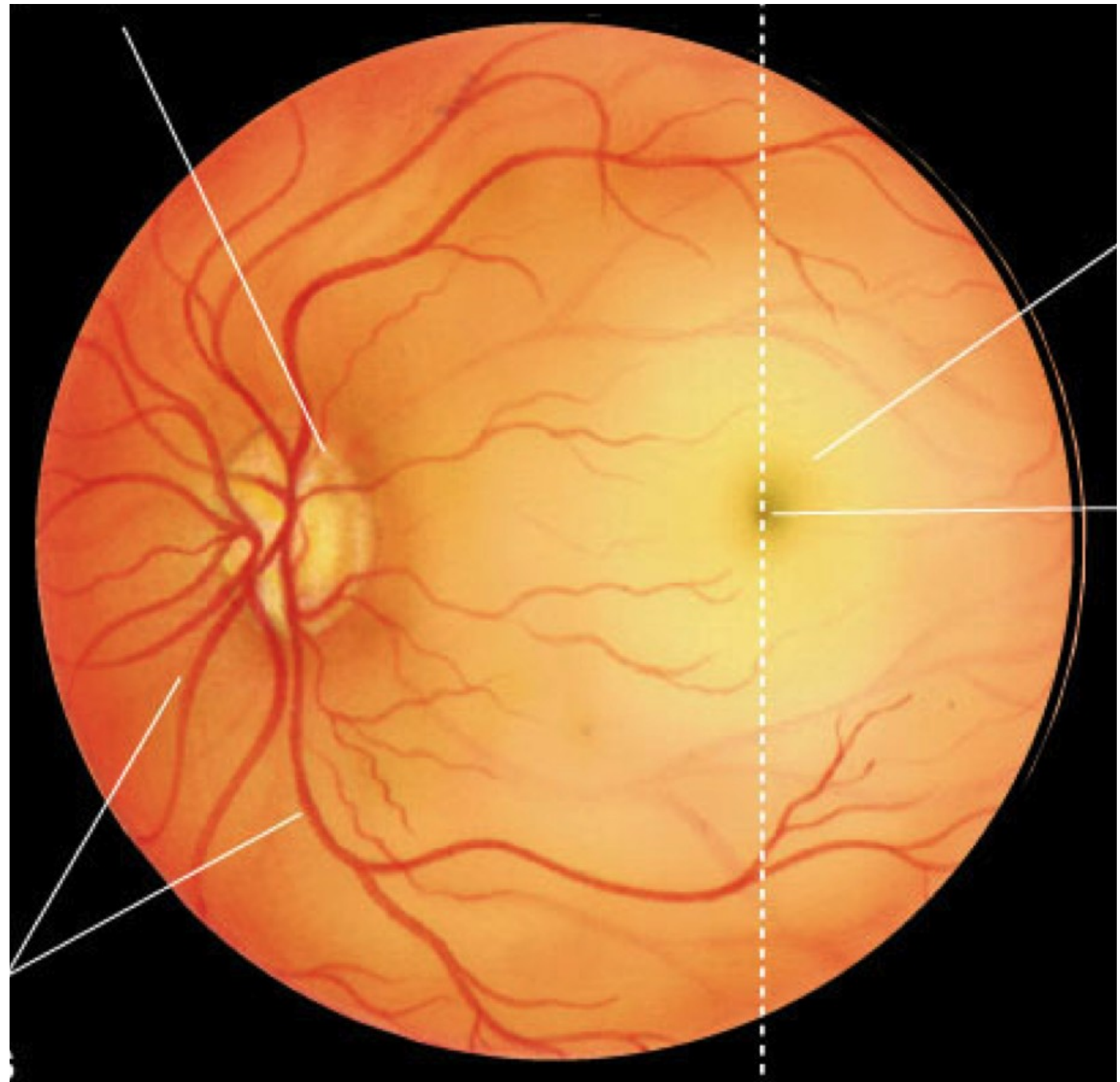

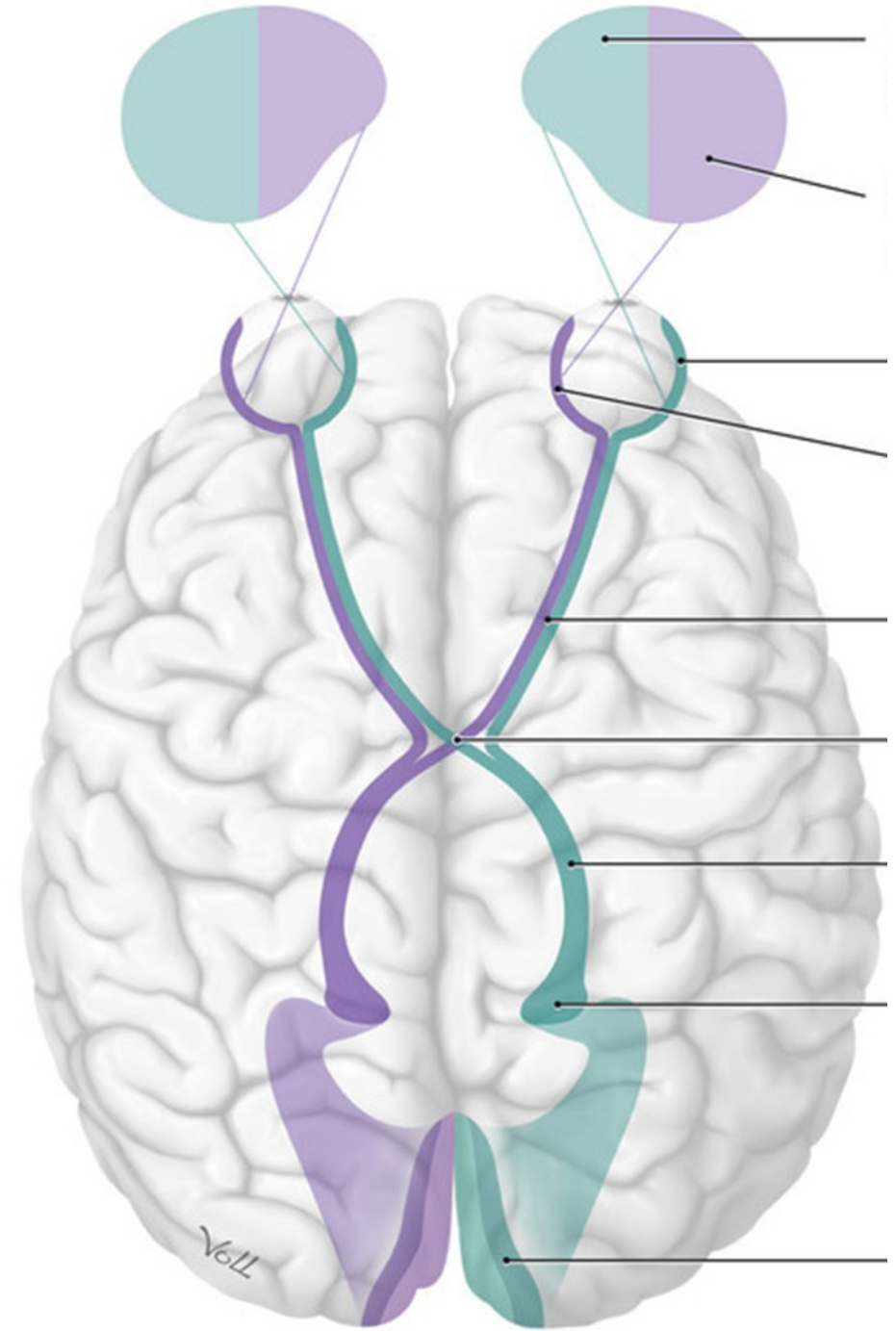
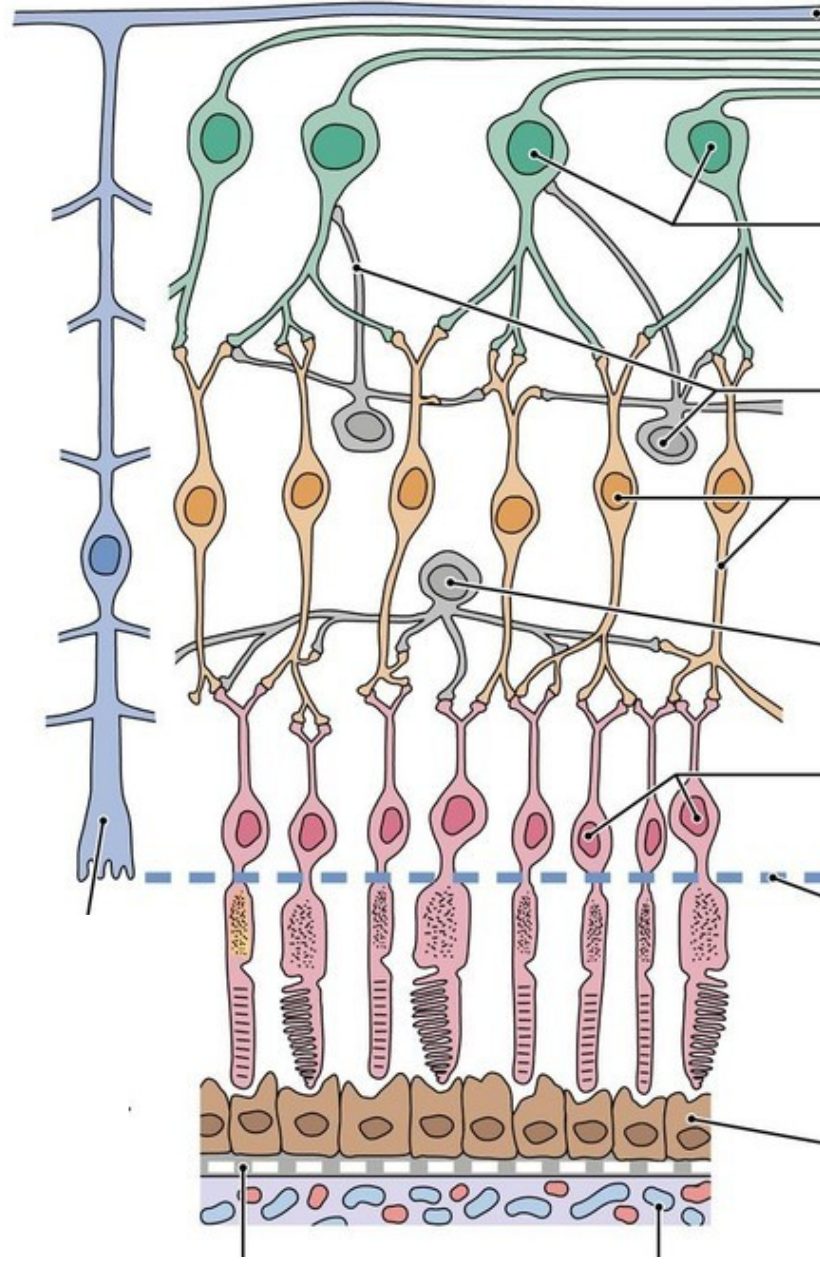
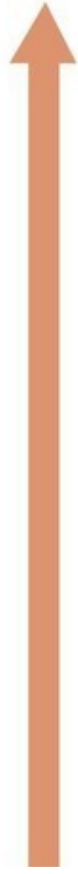

LENS

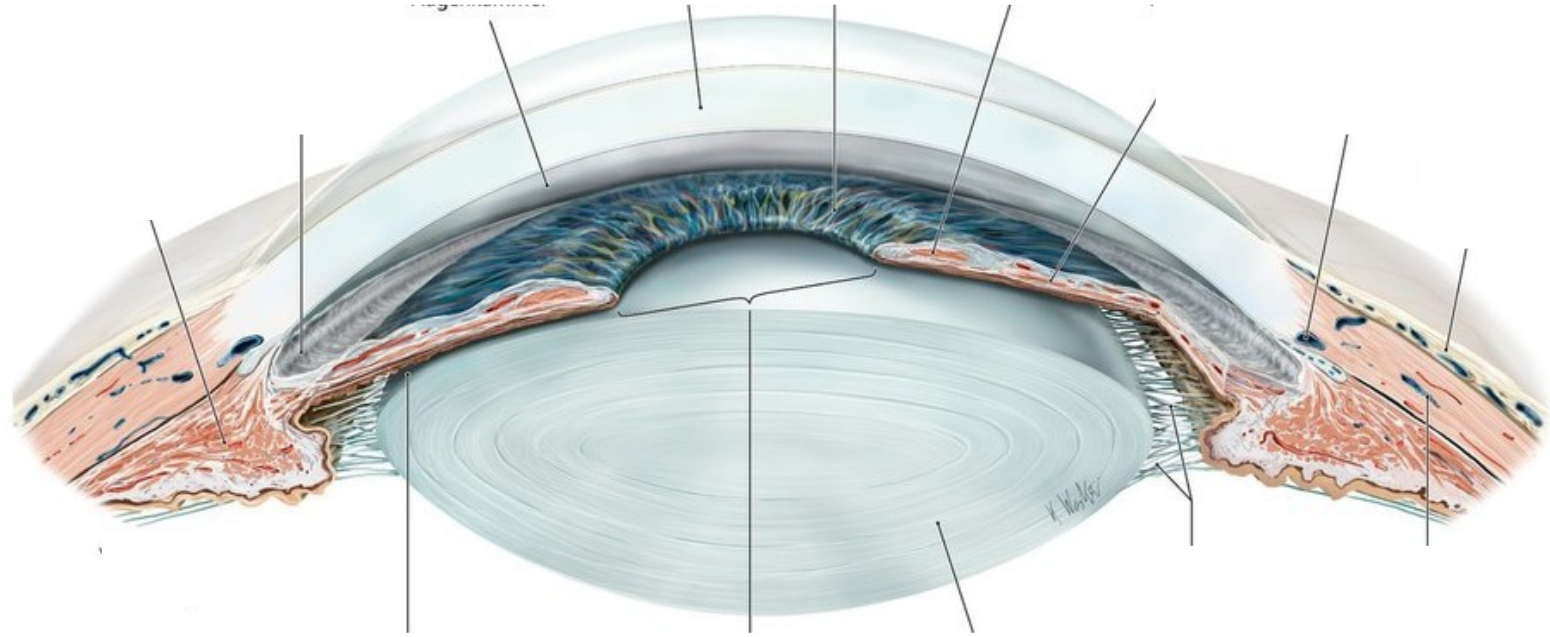
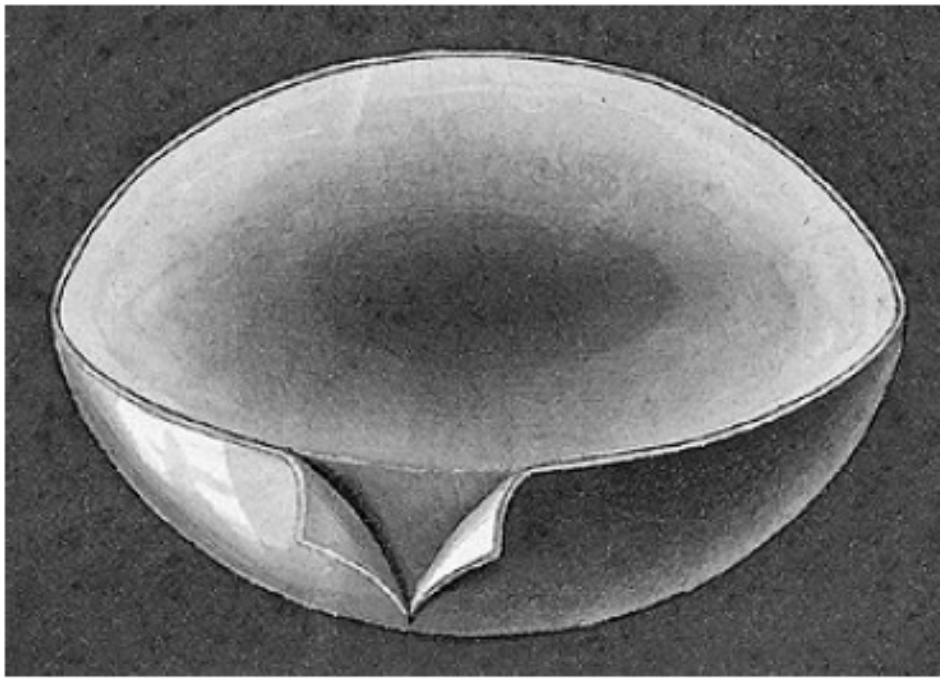

CORPUS VITREUM

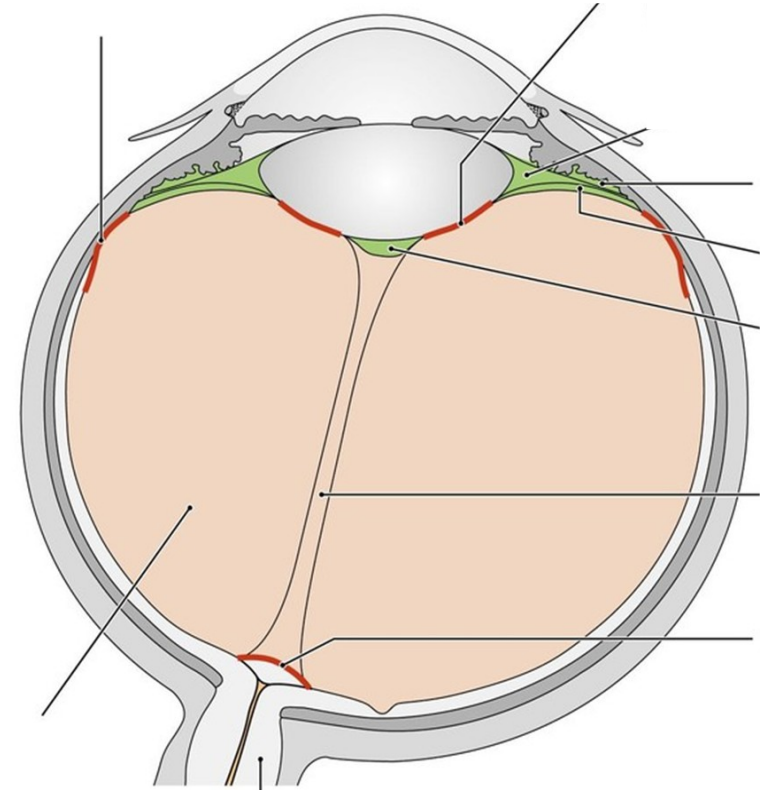
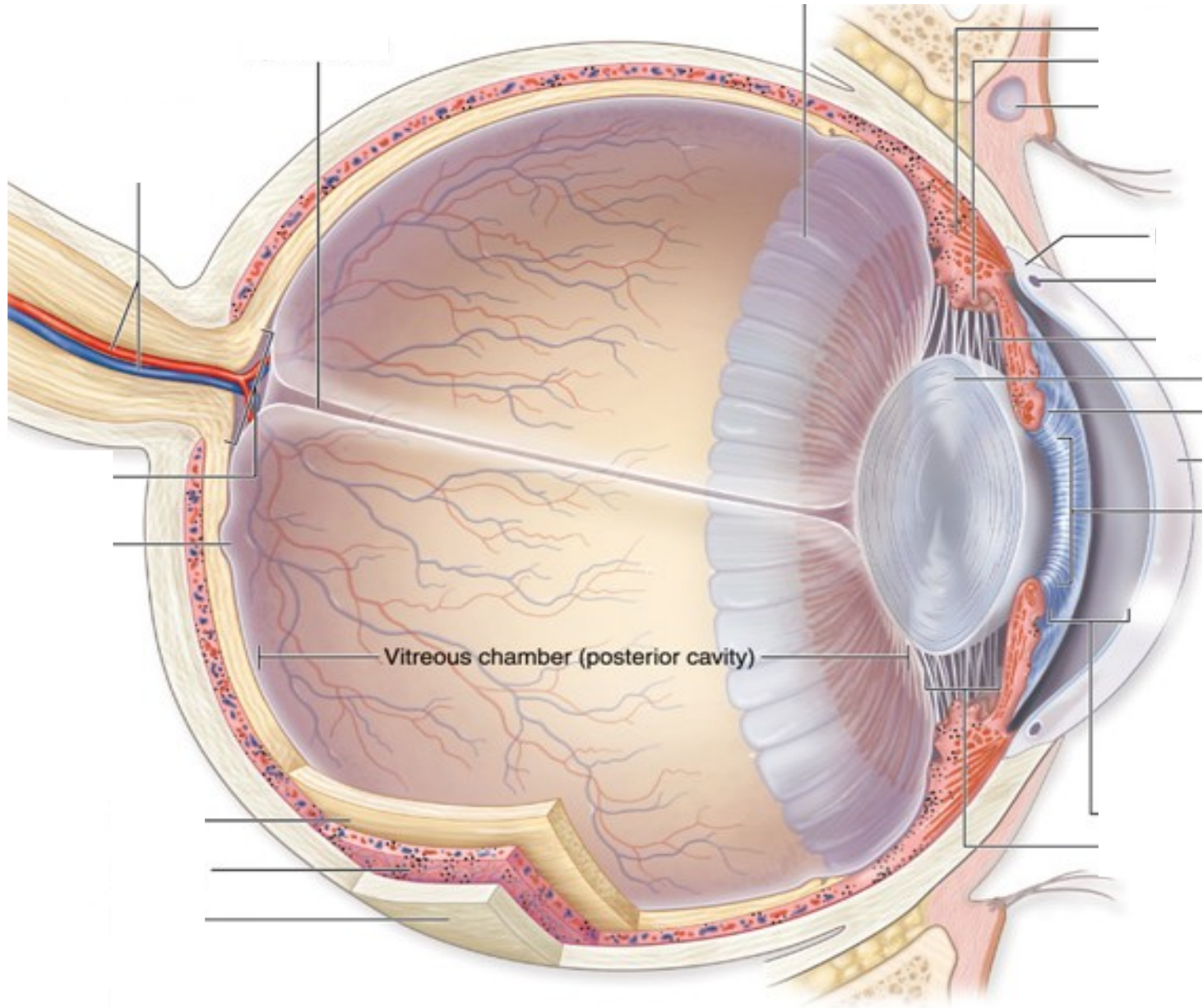

CAMERAE BULBI

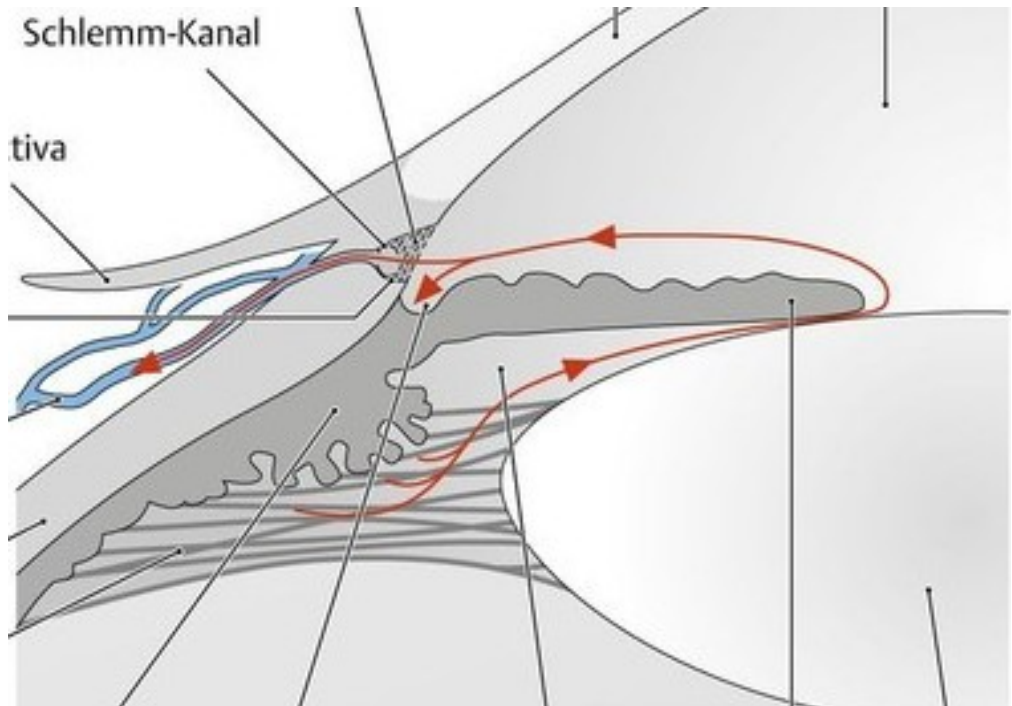
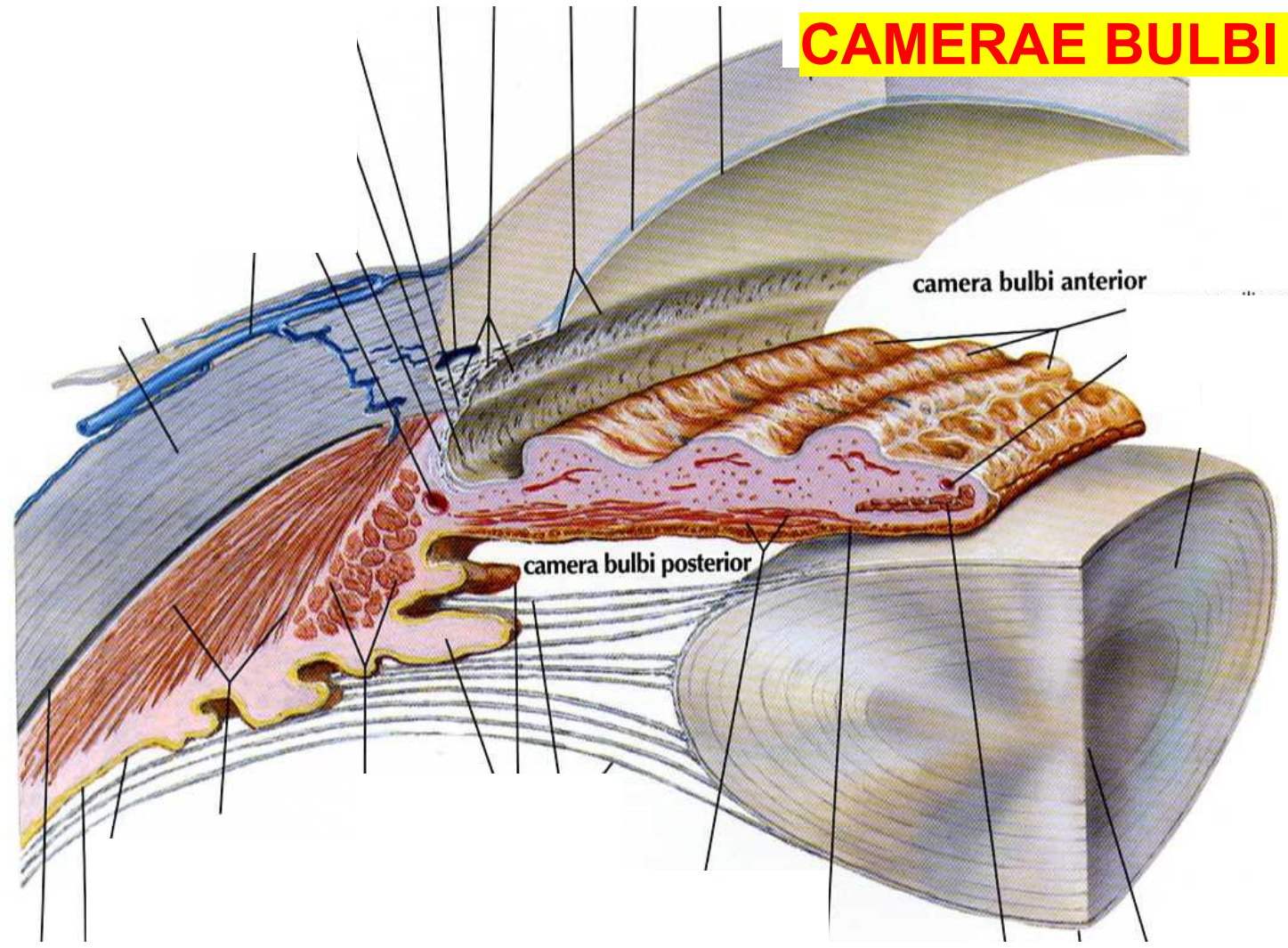

MM. BULBI

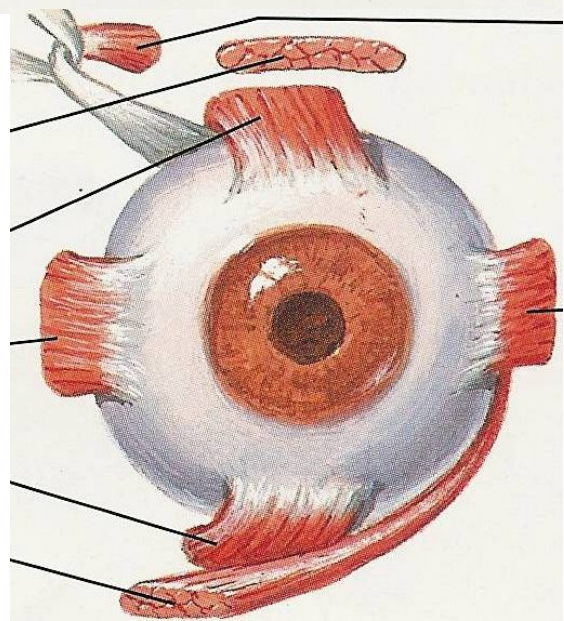
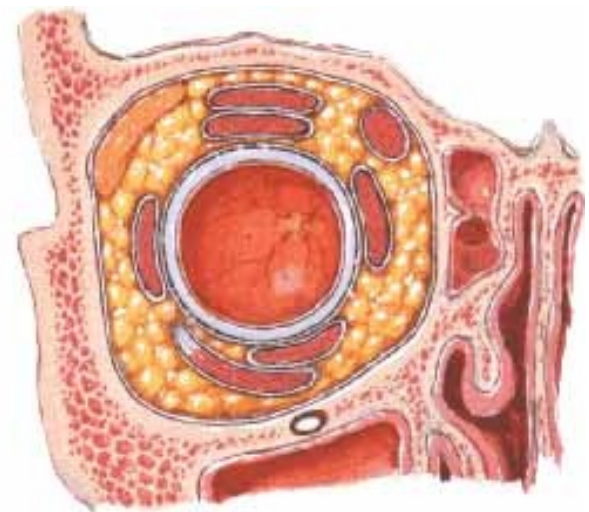
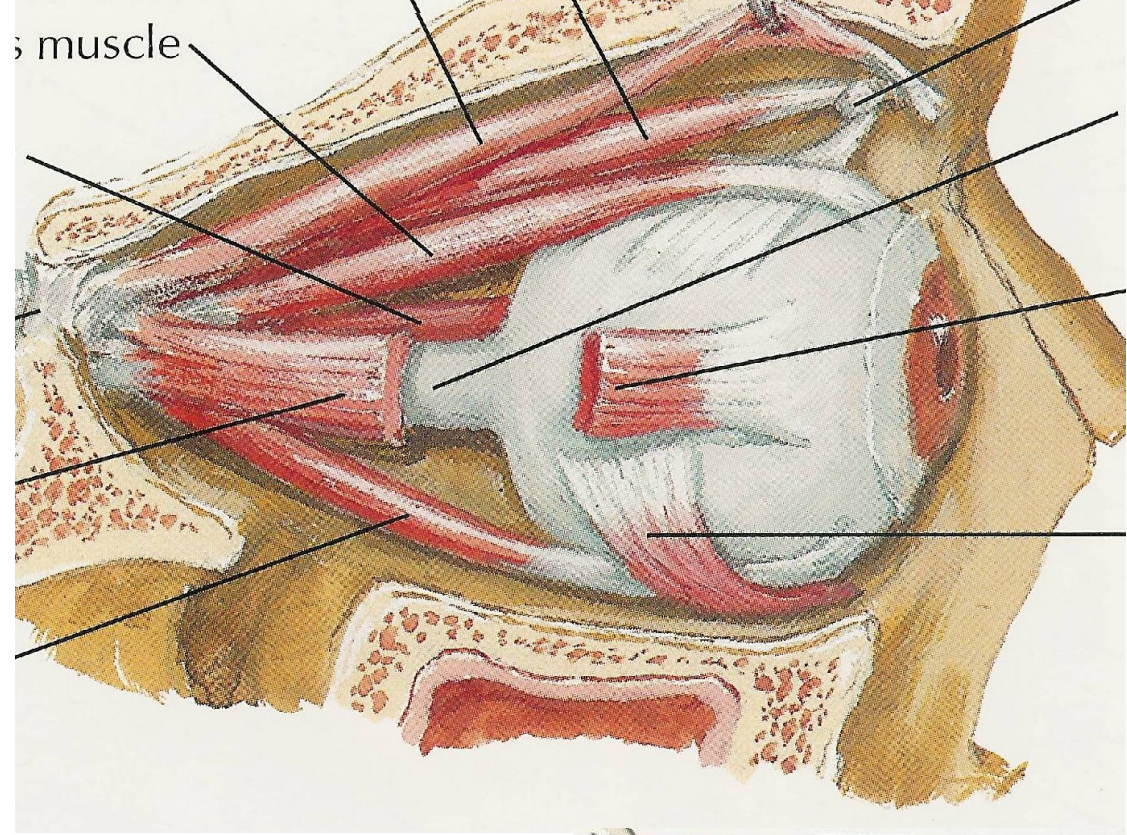
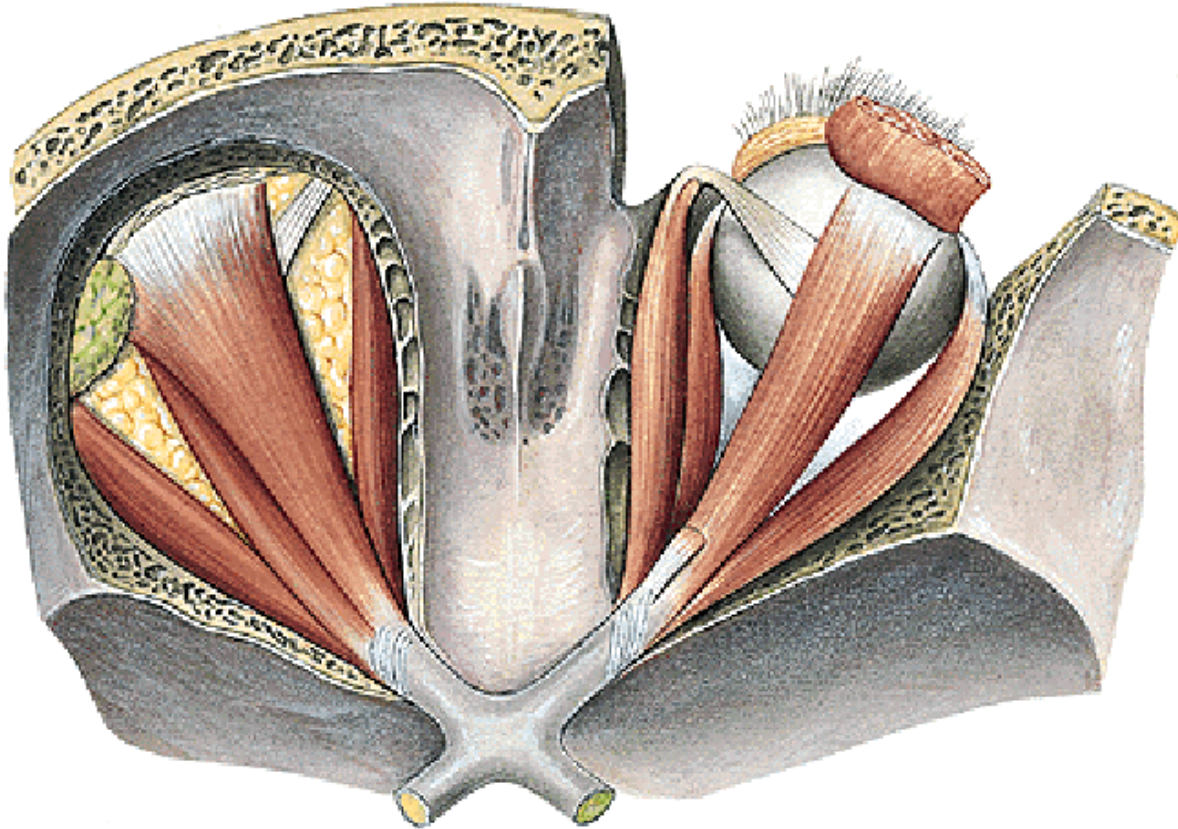

PAPEBREA
(eyelids)

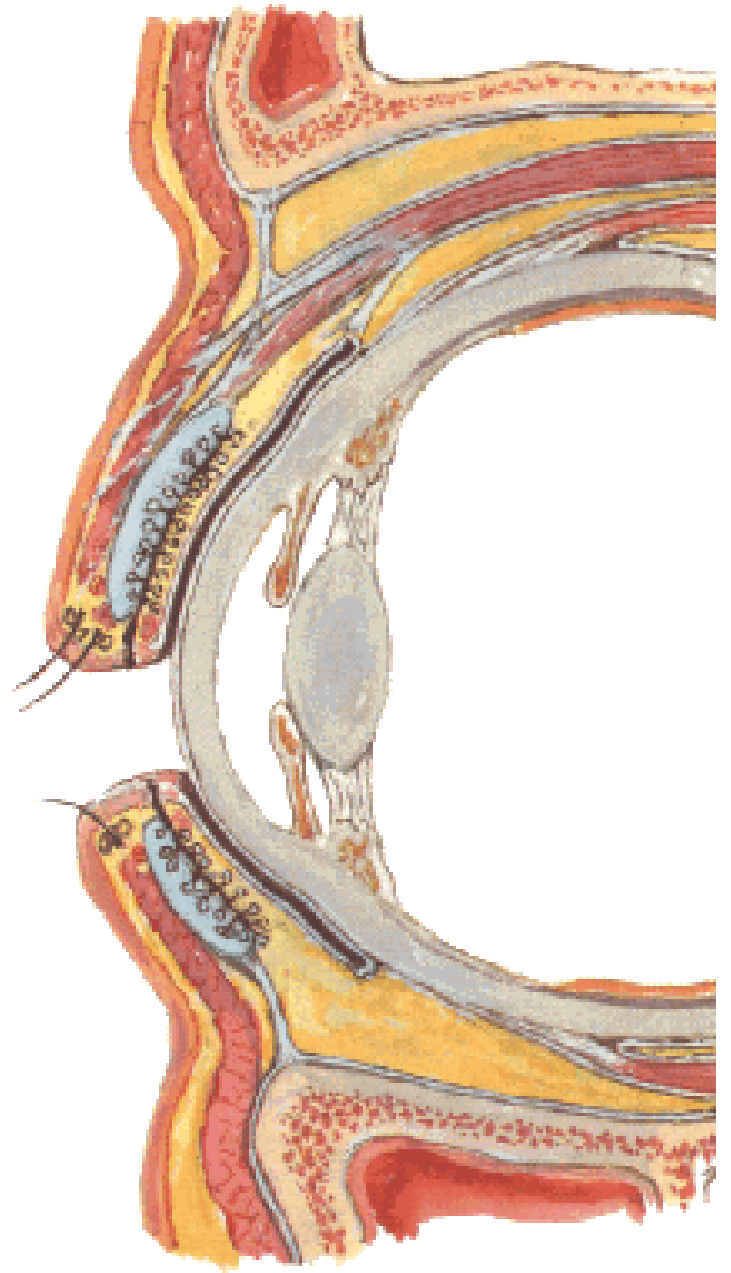
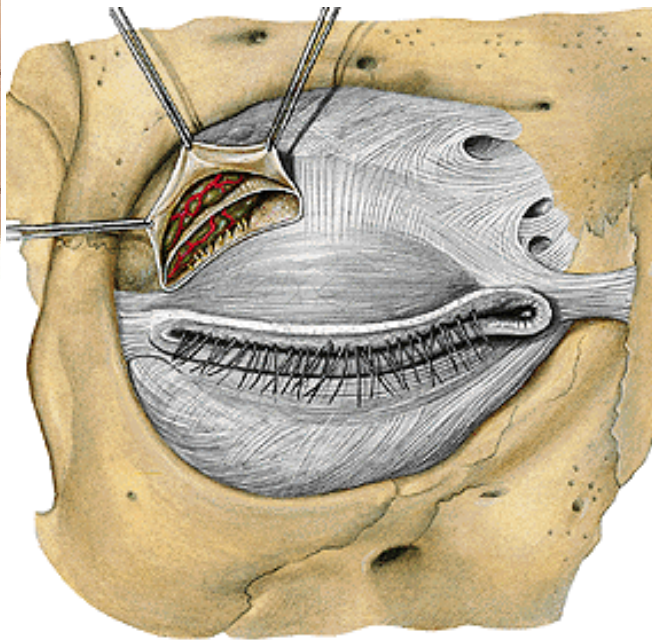
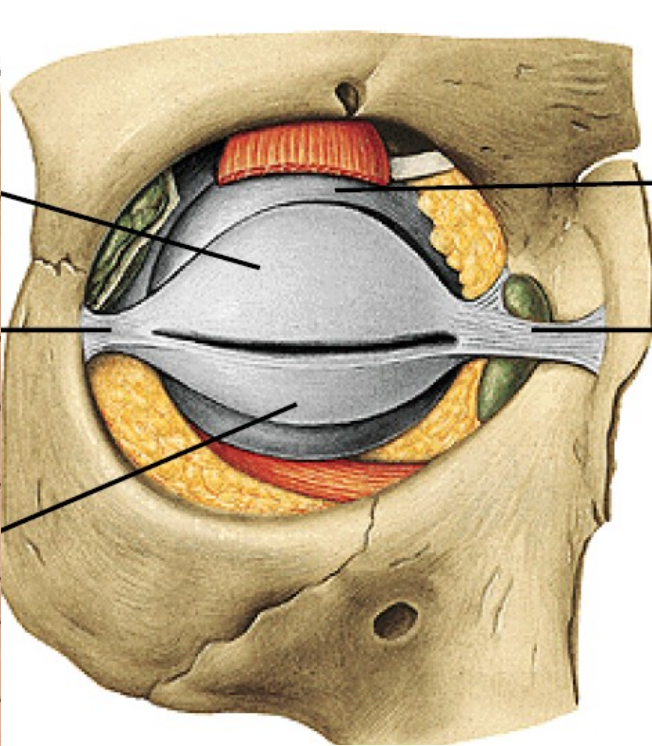
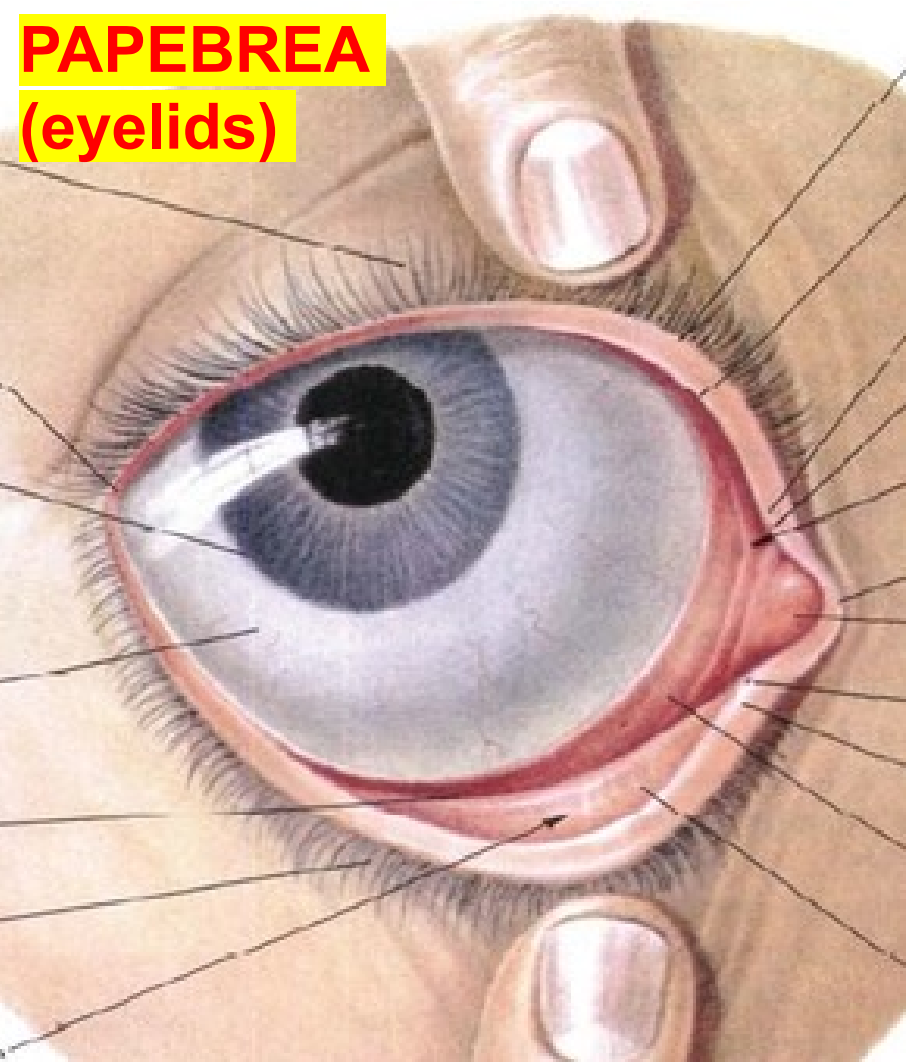

TUNICA CONJUNCTIVA

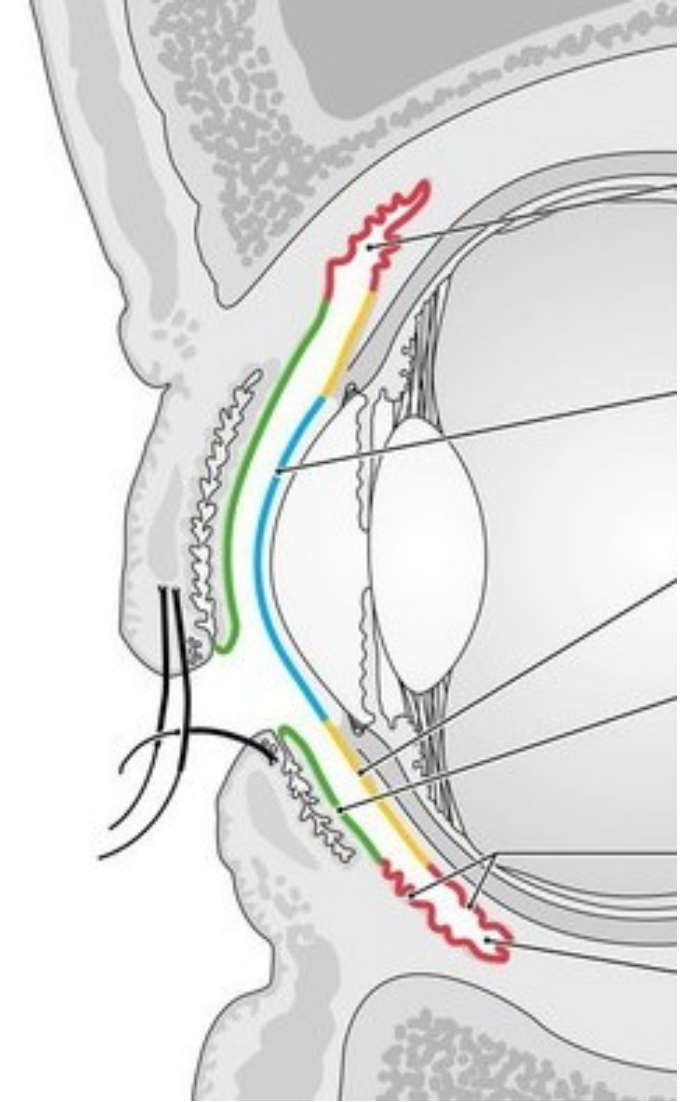
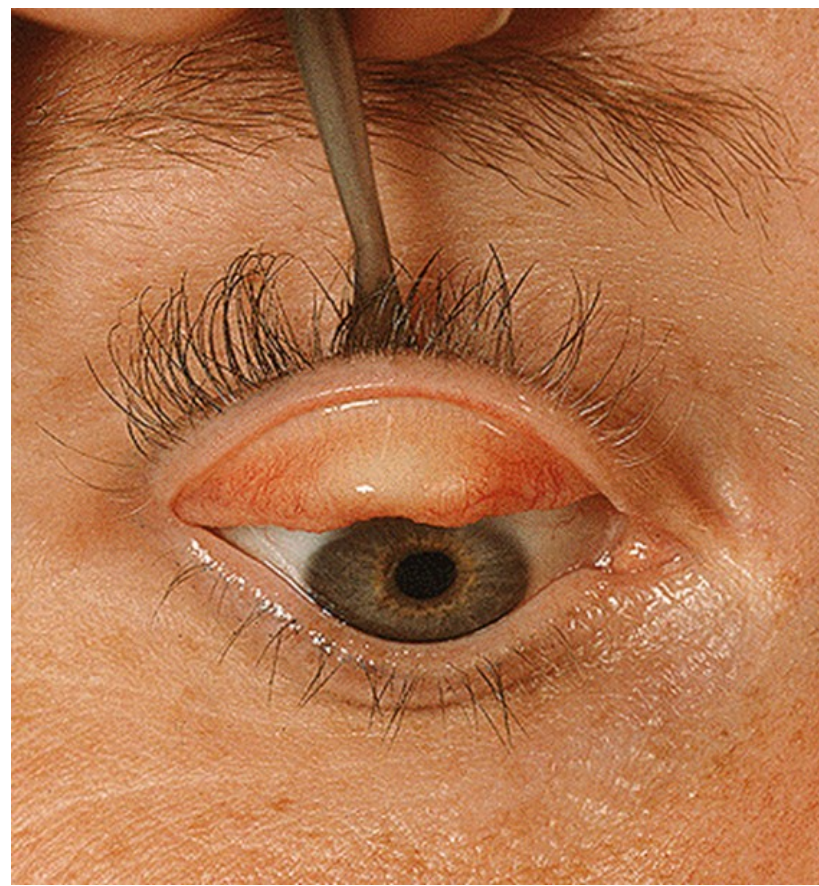
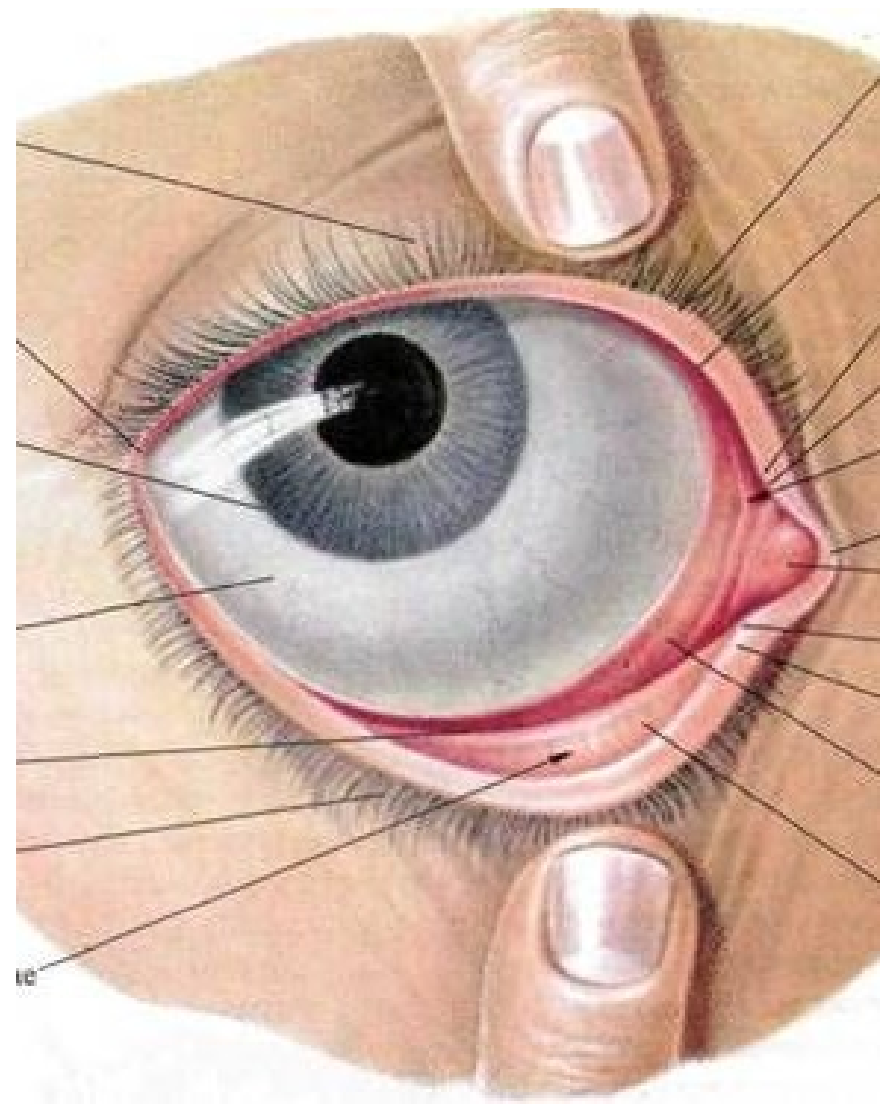

APARATUS LACRIMALIS

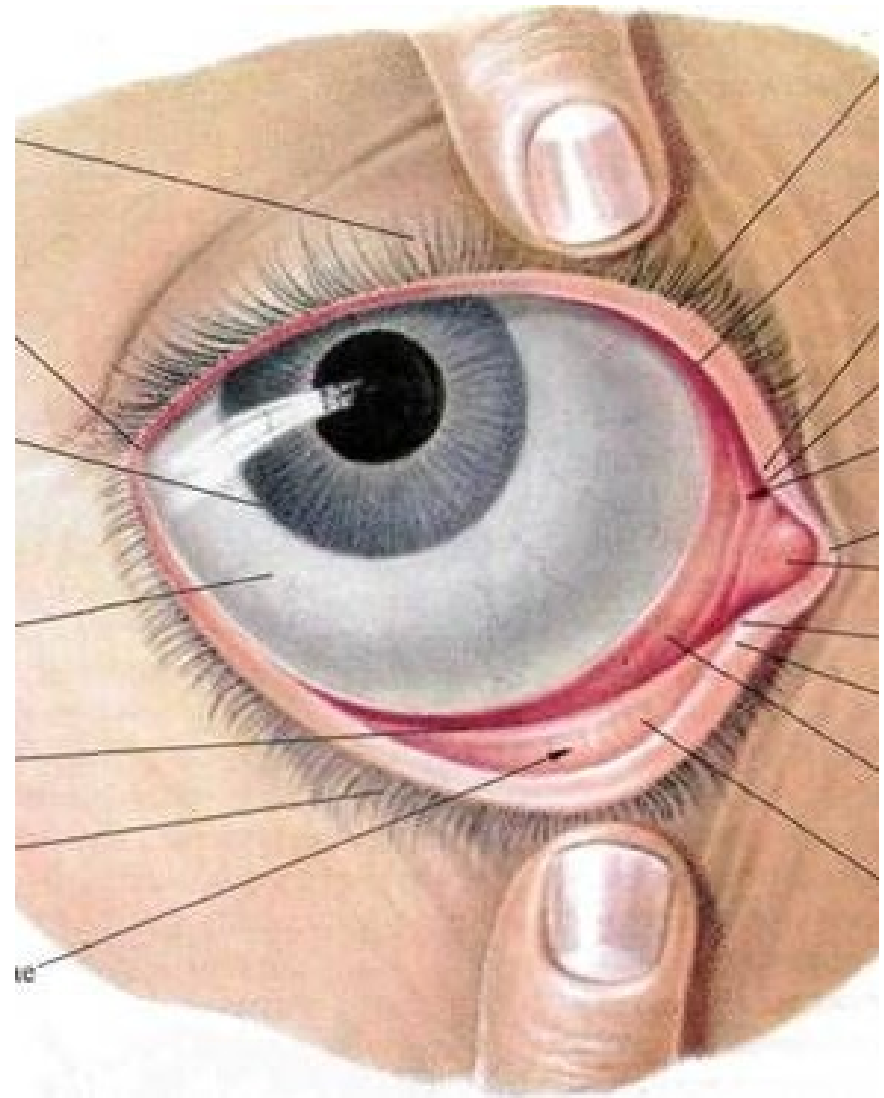
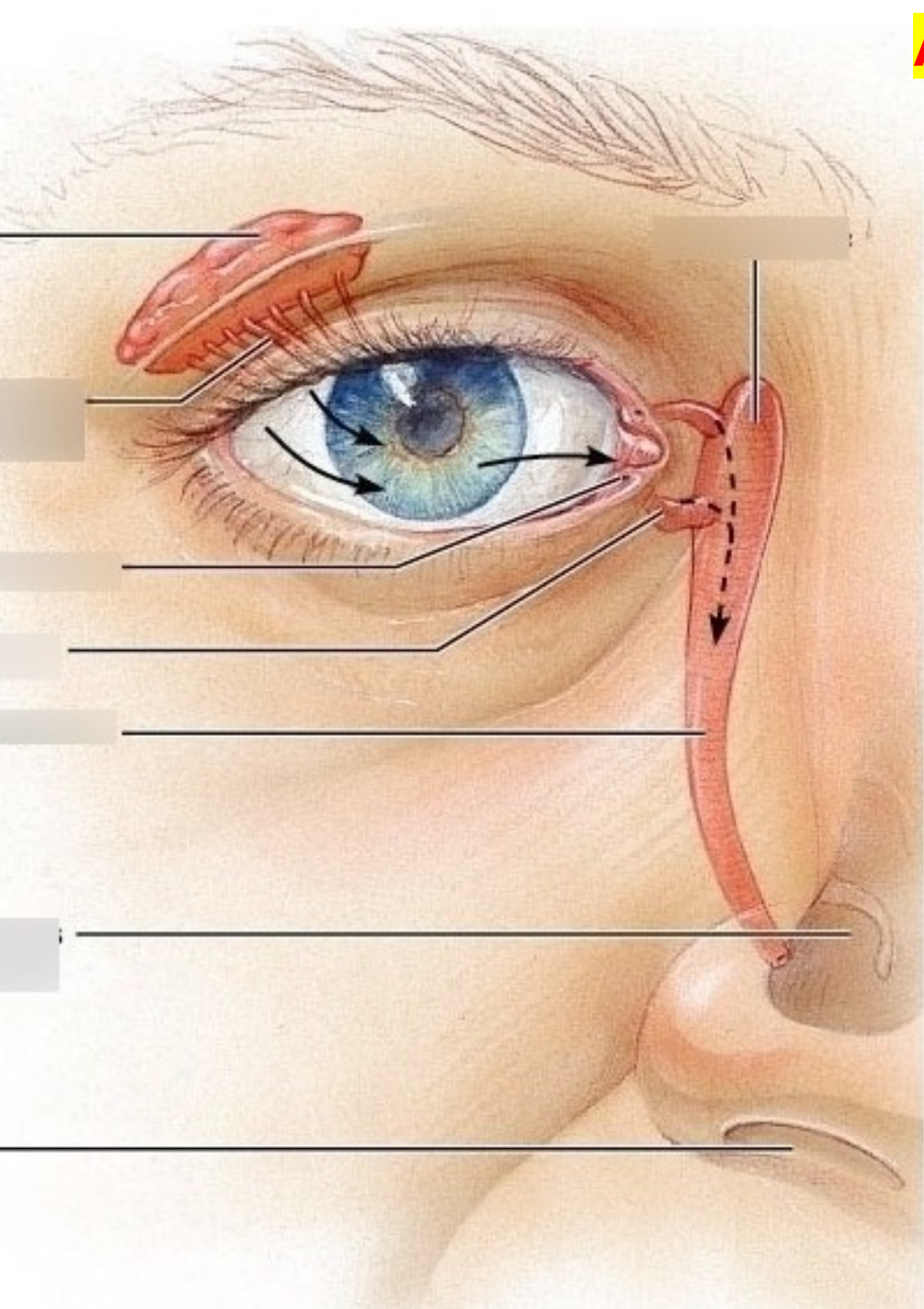

ARTERIA OPHTHALMICA

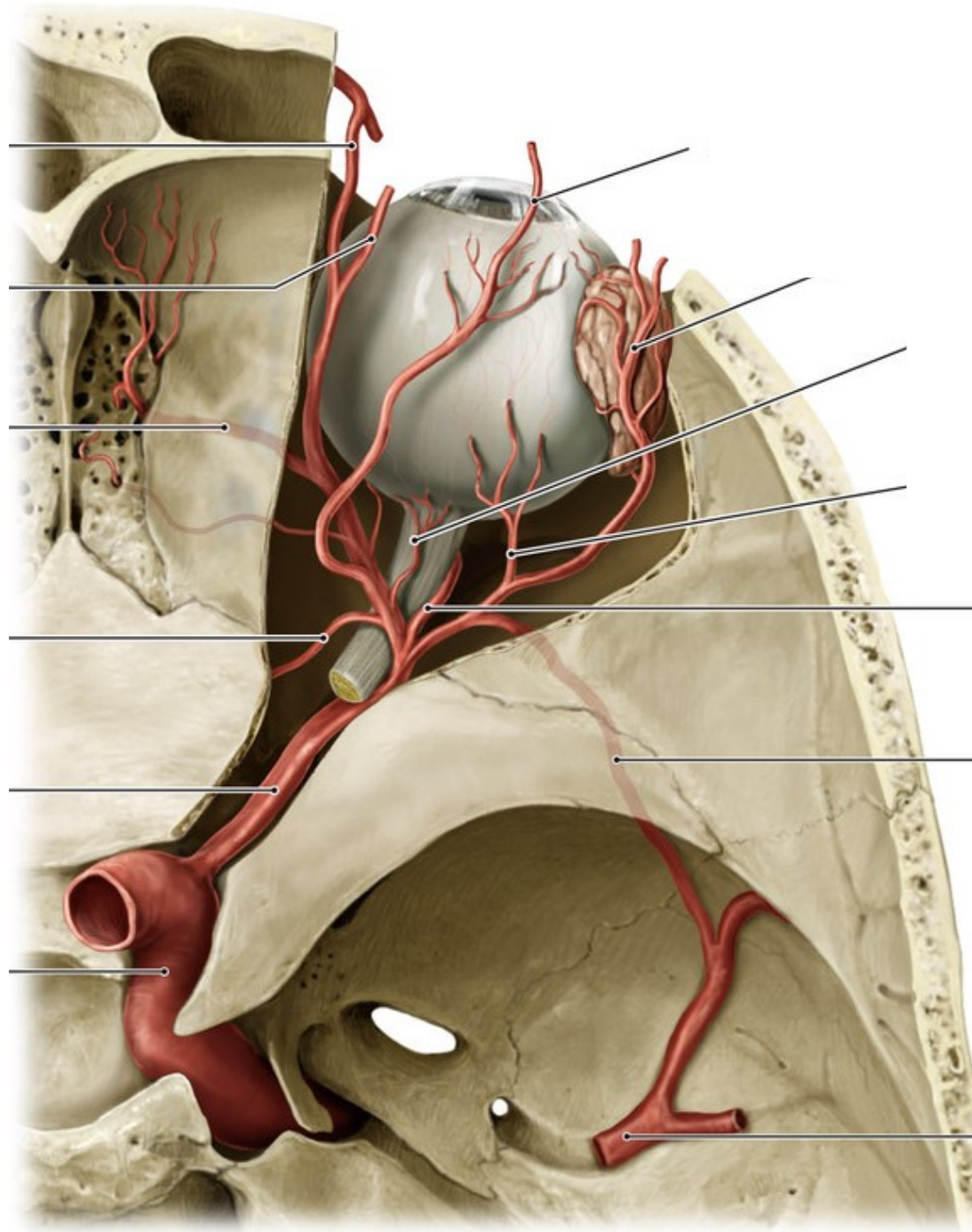

VENAE OPHTHALMICAE

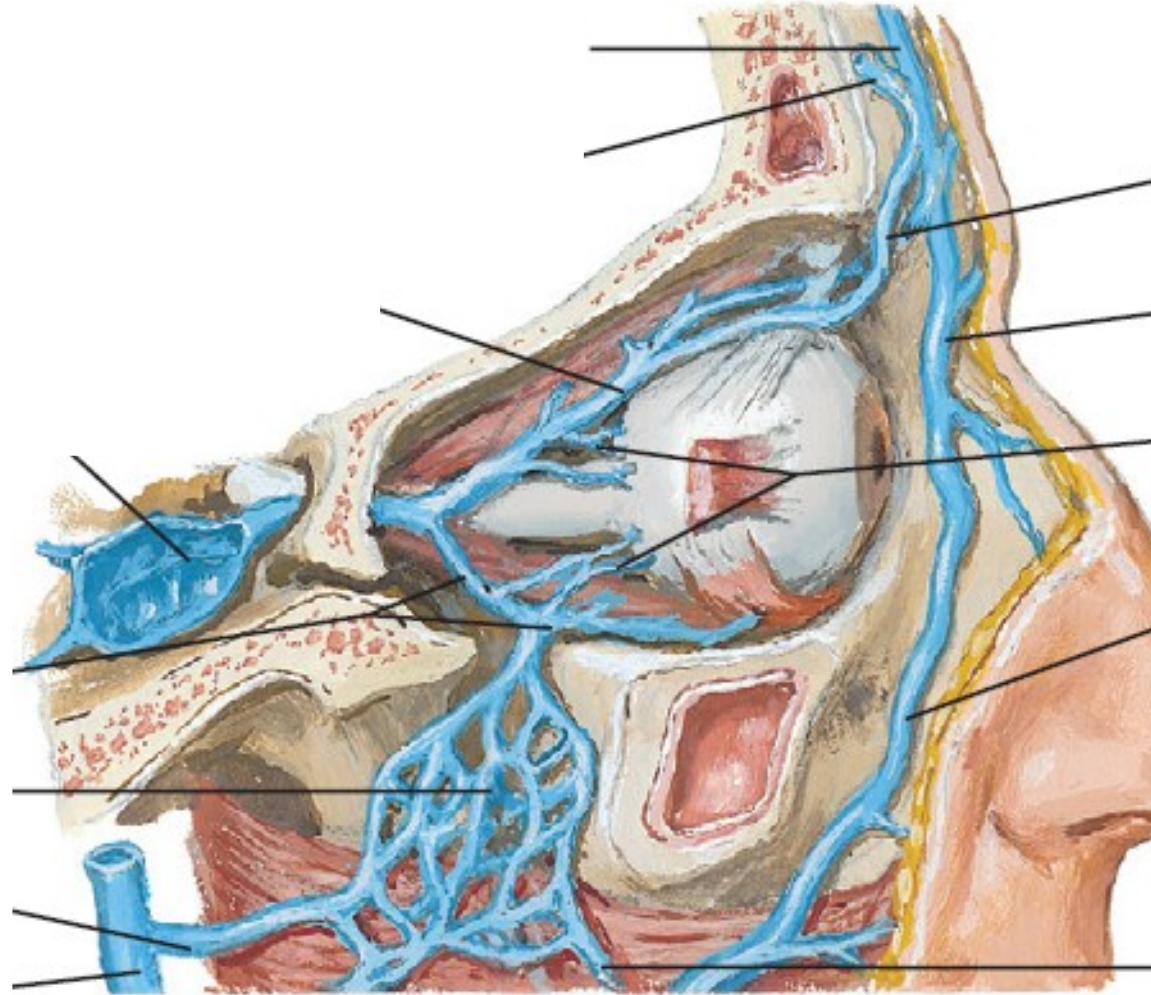

Organum vestibulocochleare



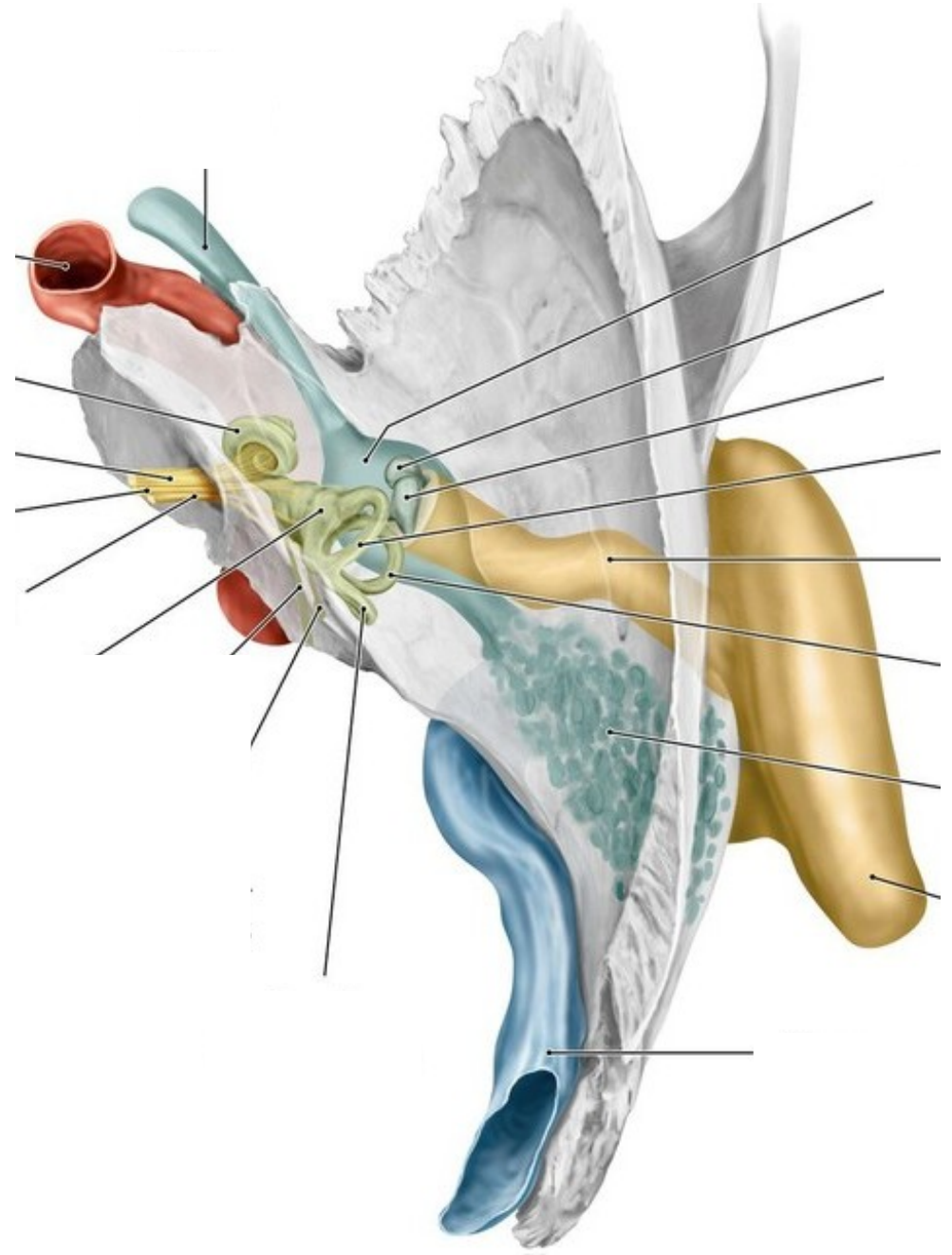
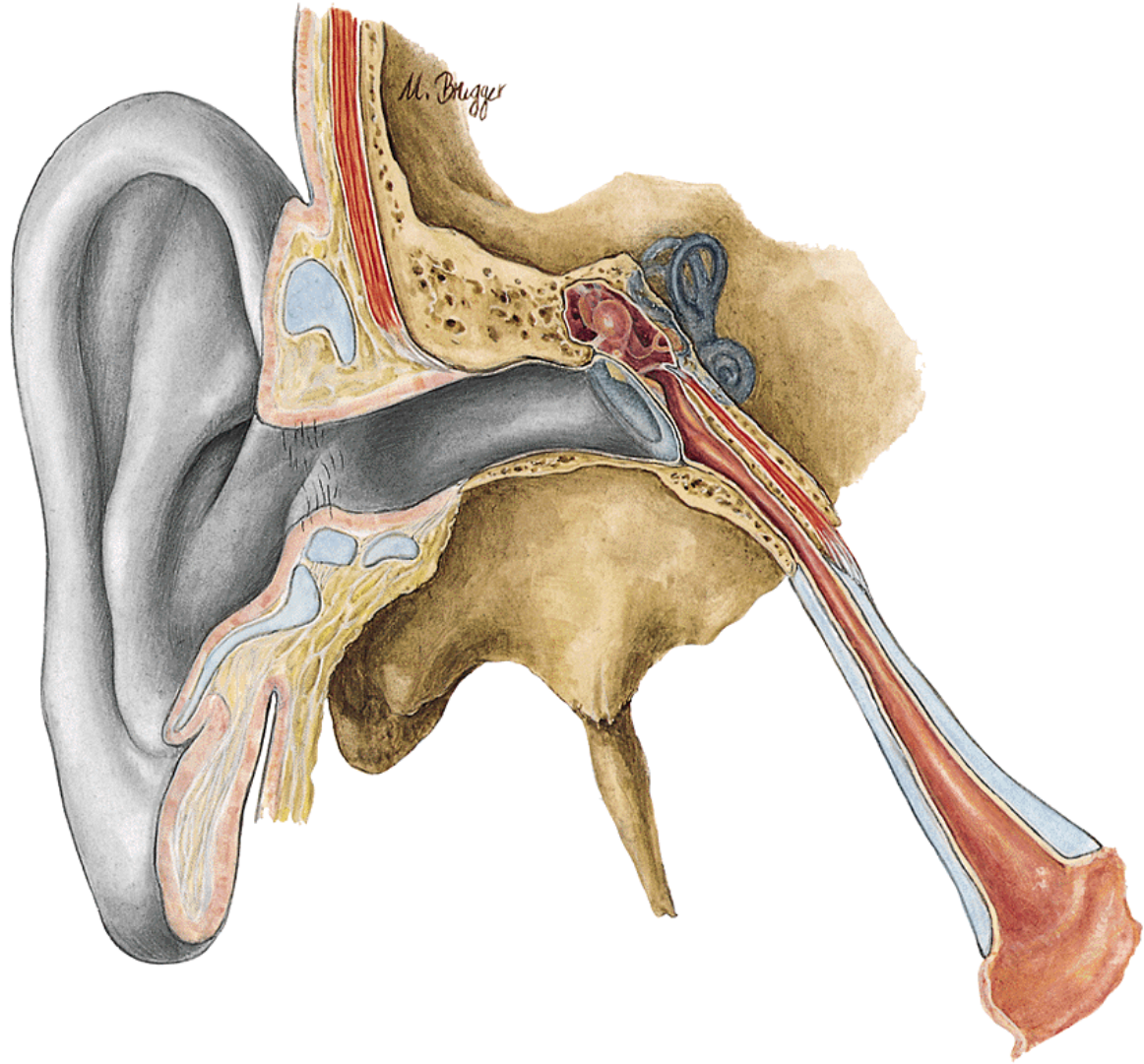

A. AURIS EXTERNA

1. Auricula

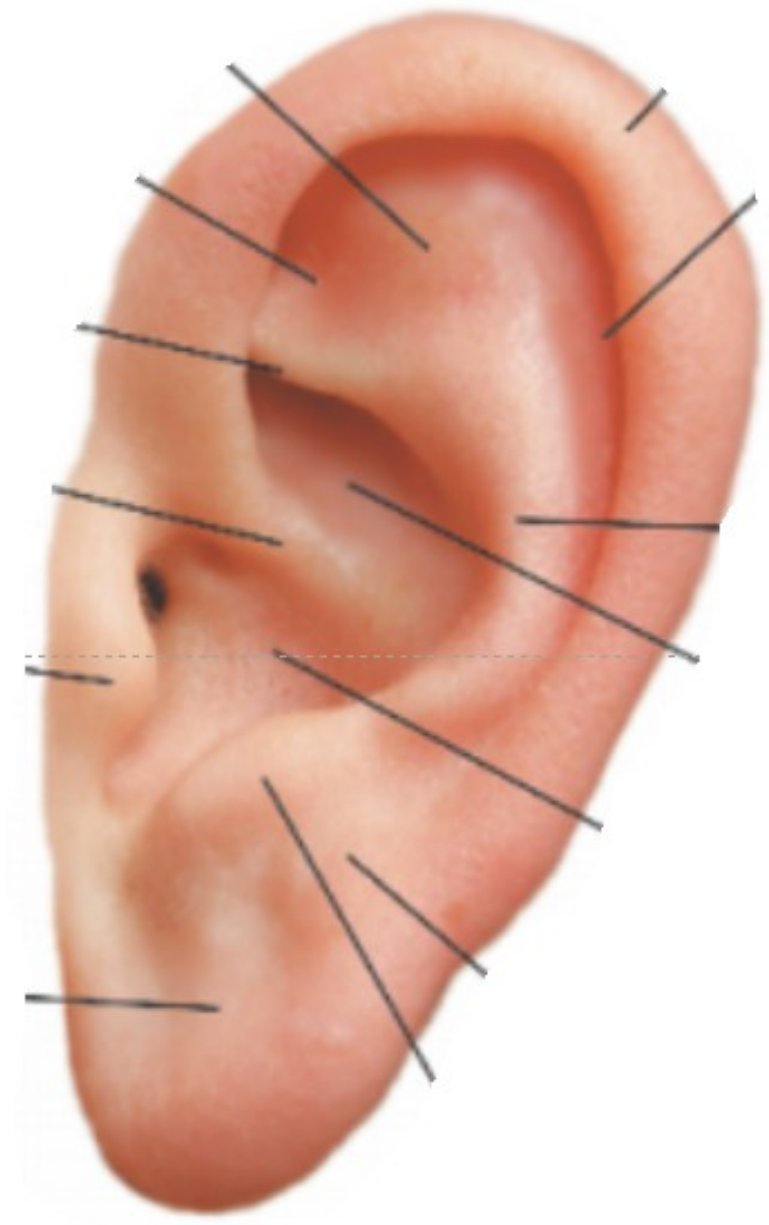
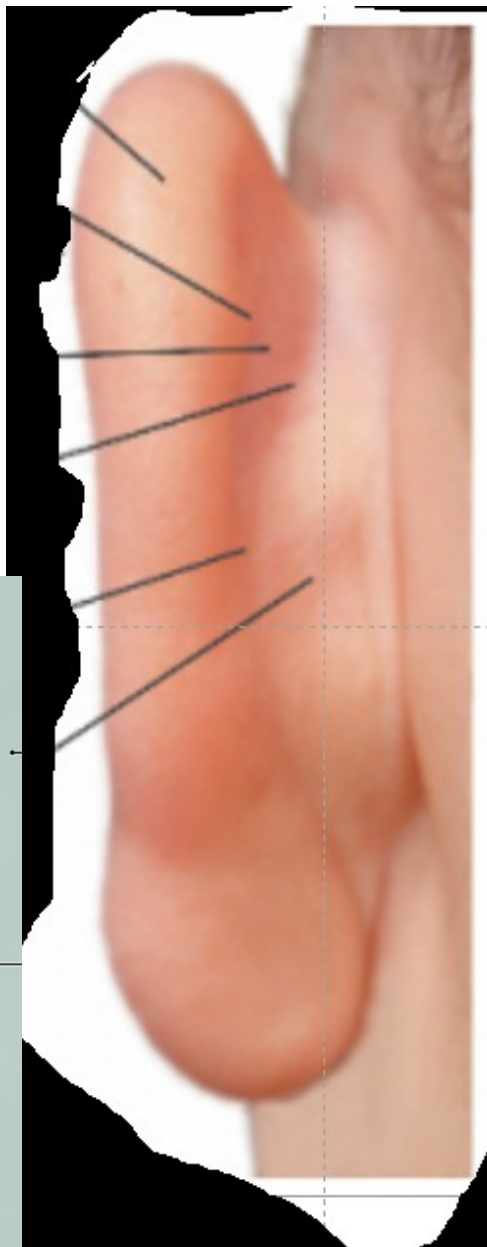
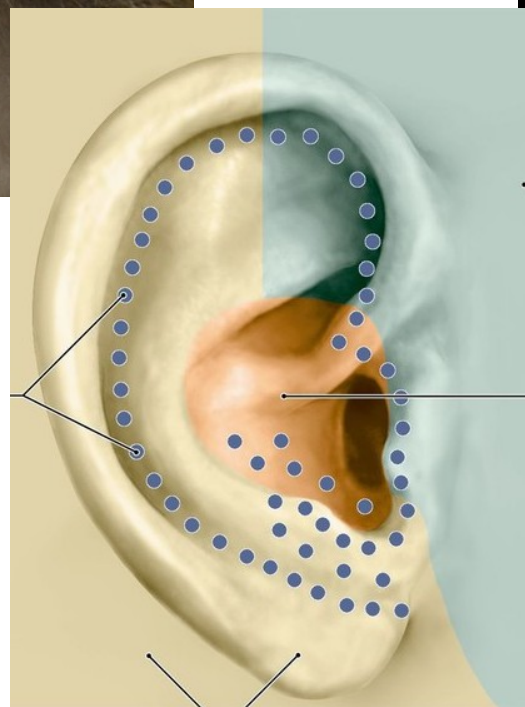

2. Meatus acusticus ext.

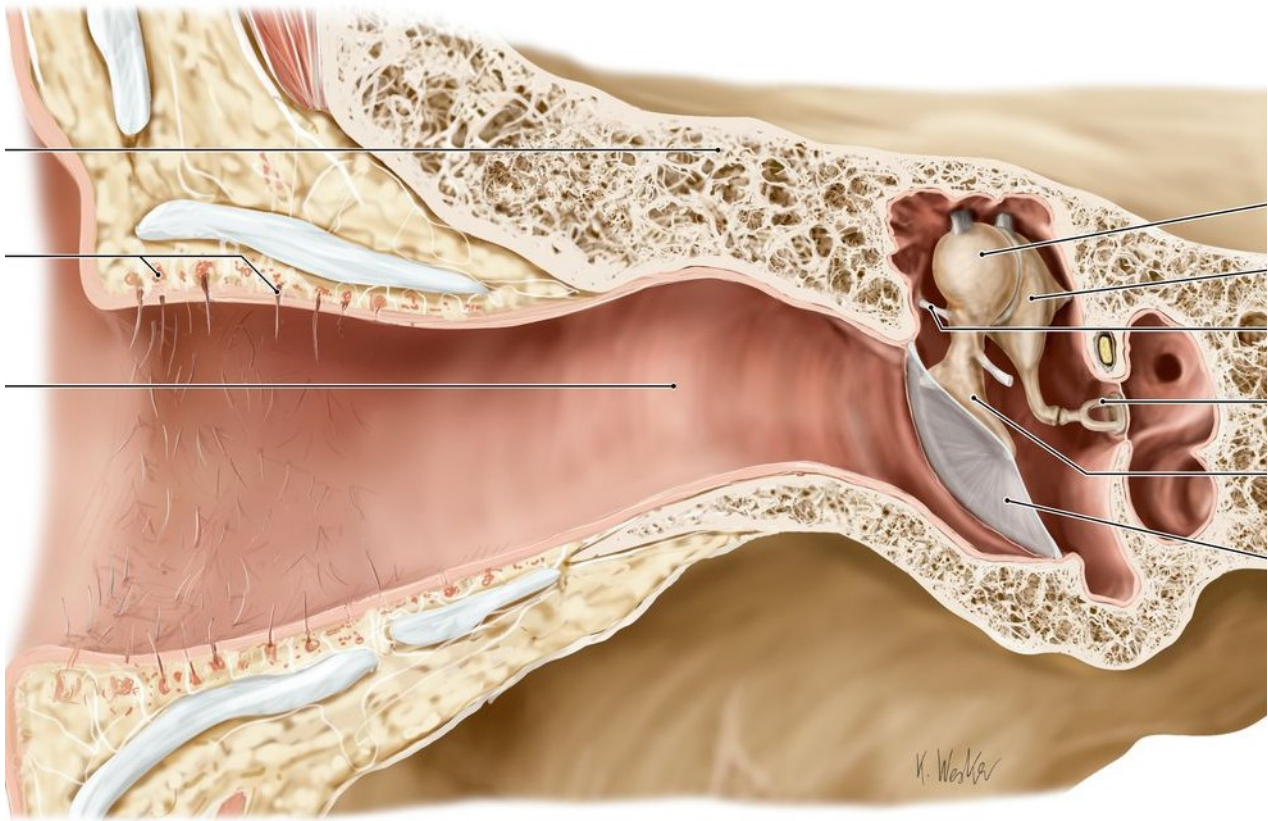

3. Membrana tympani

B. AURIS MEDIA
1. Cavum tympani

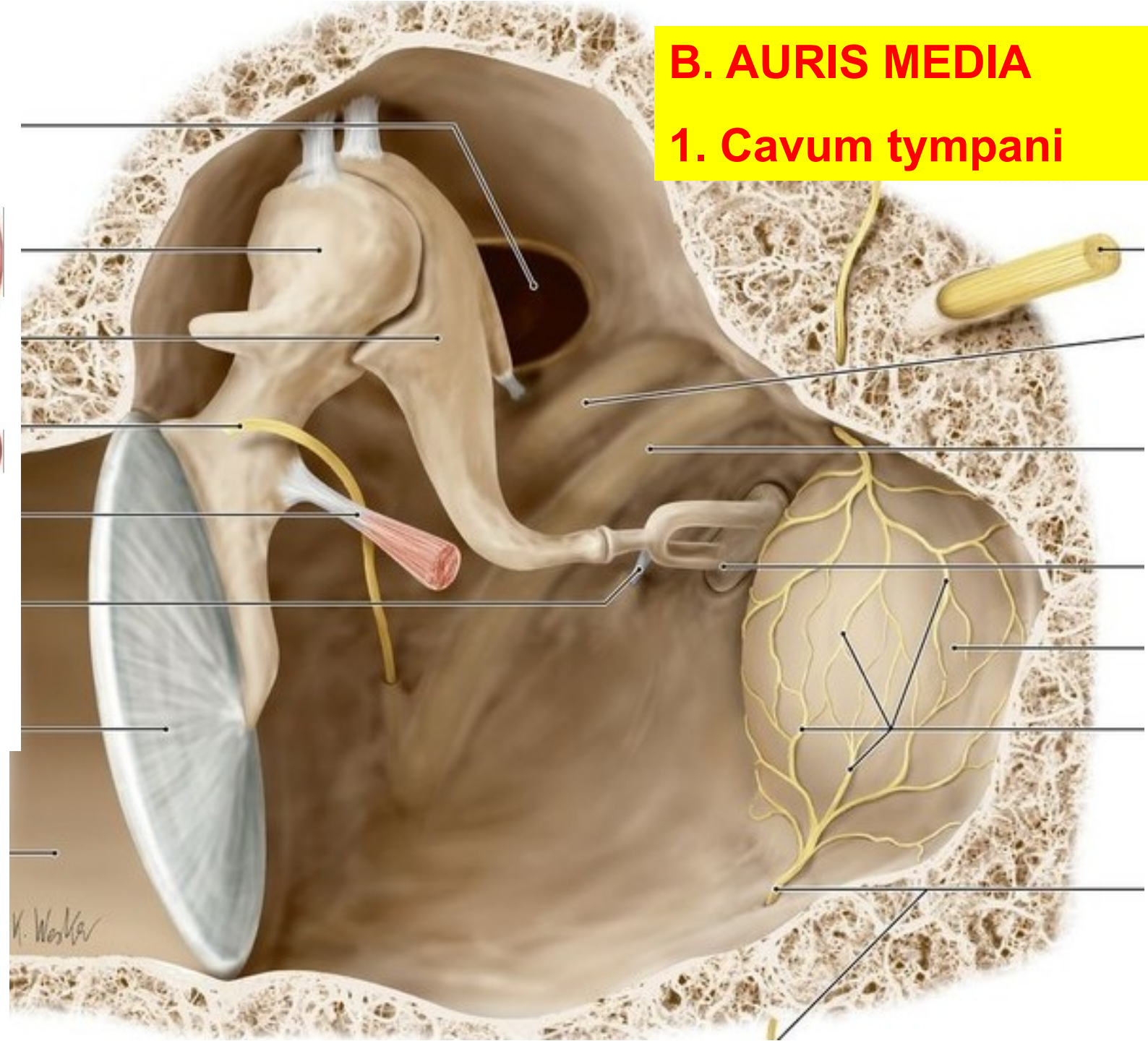
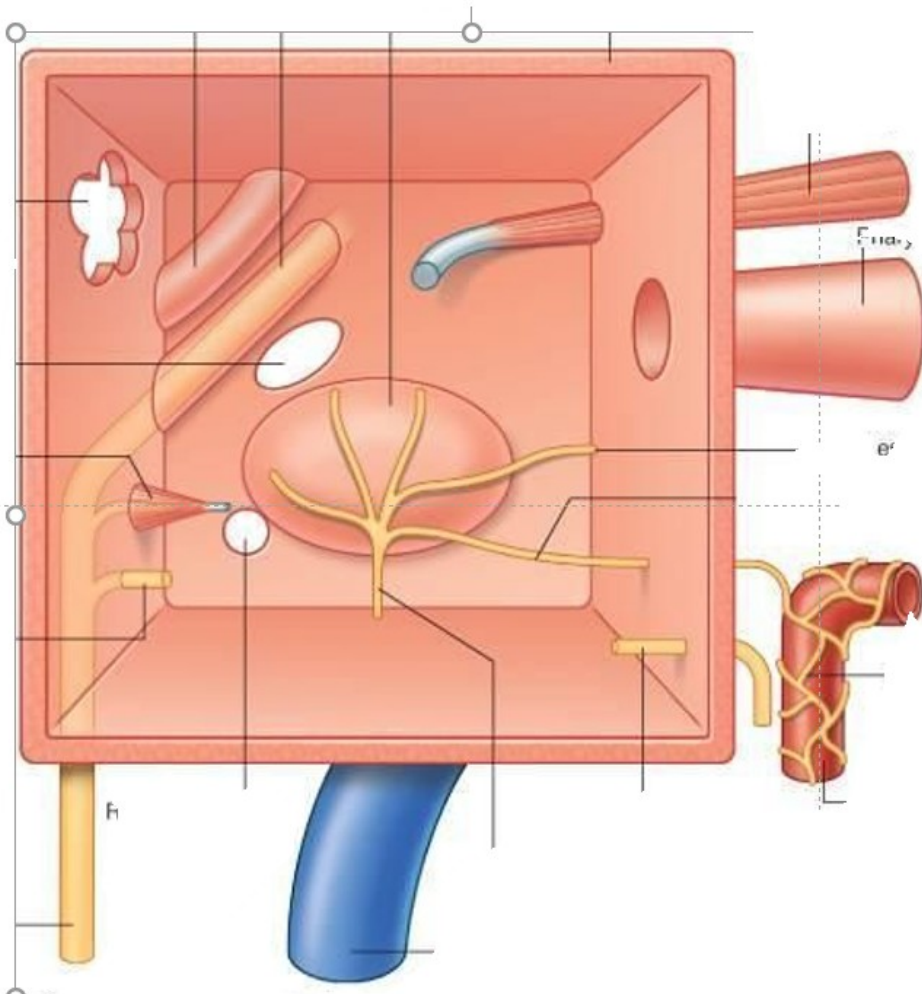

Ossicula auditus

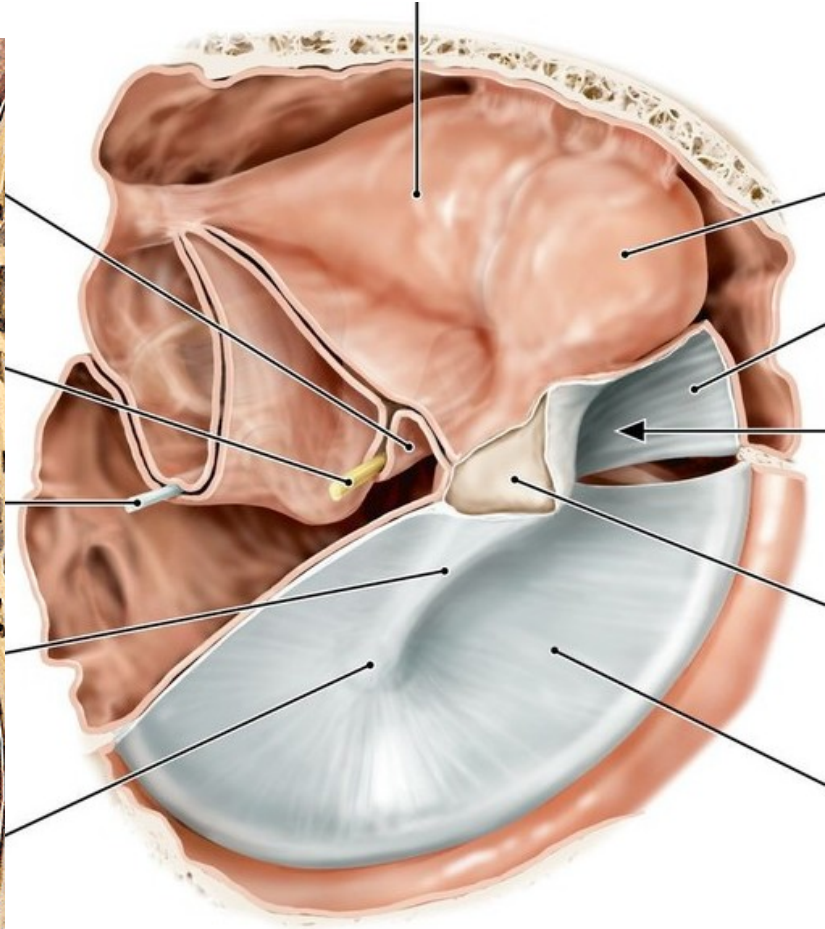
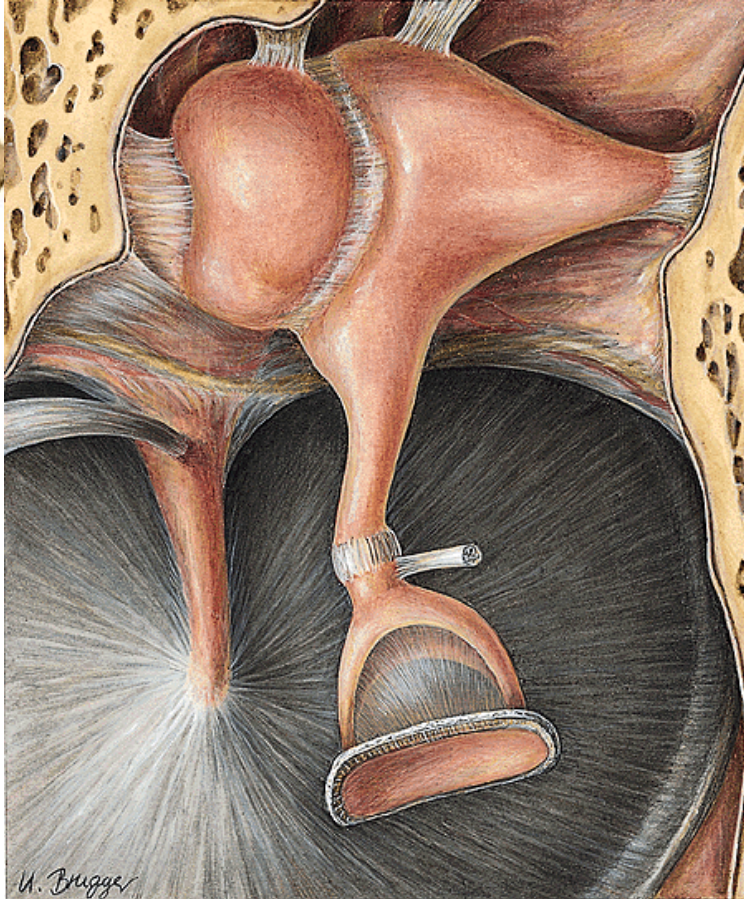
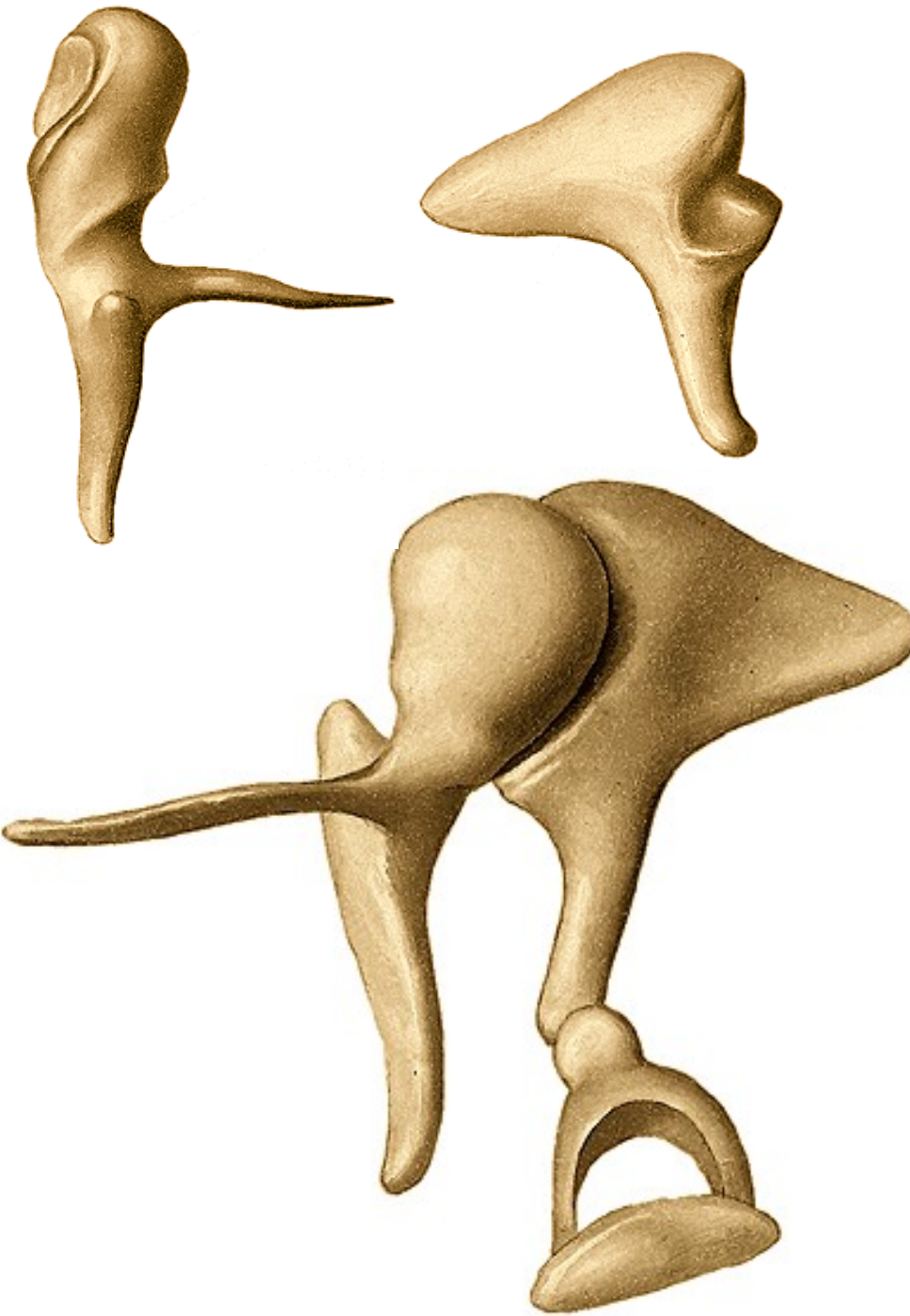

2. Tuba auditiva

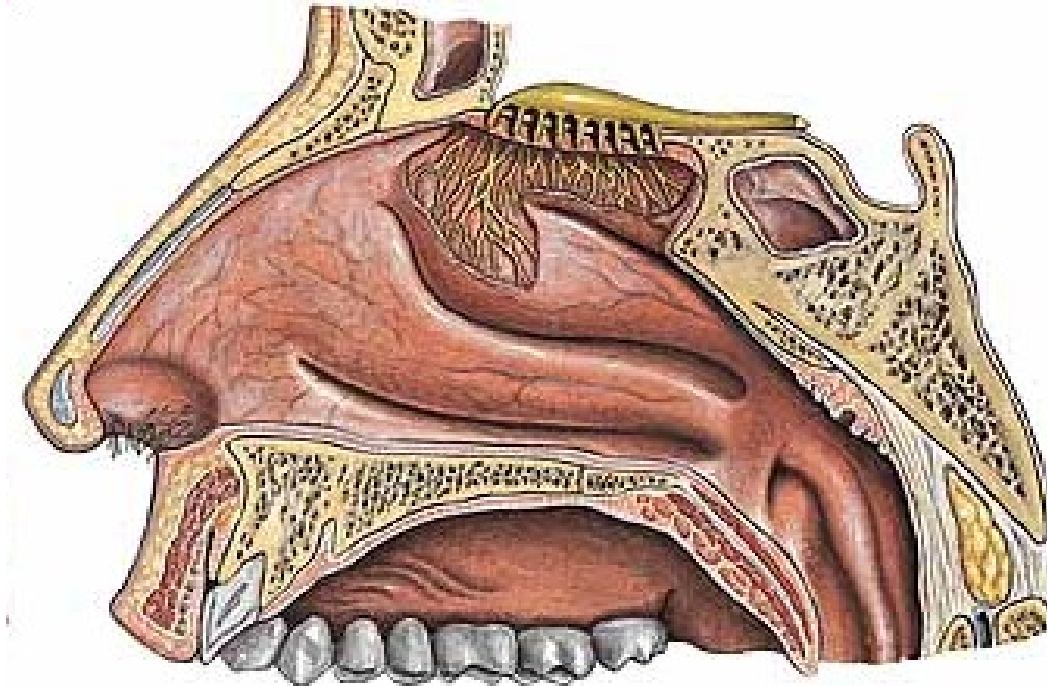
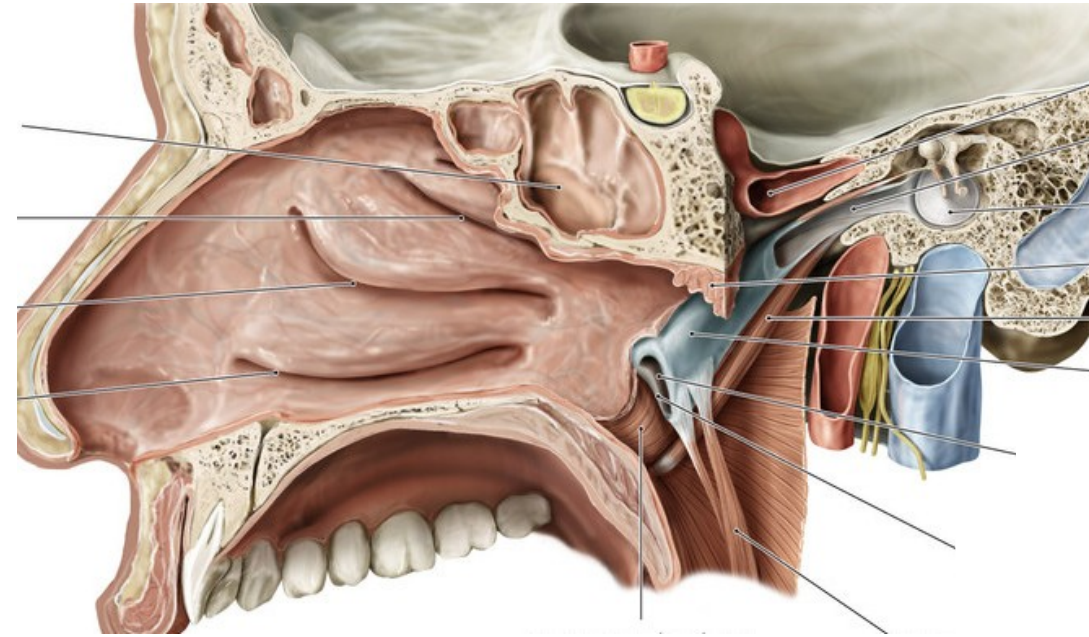
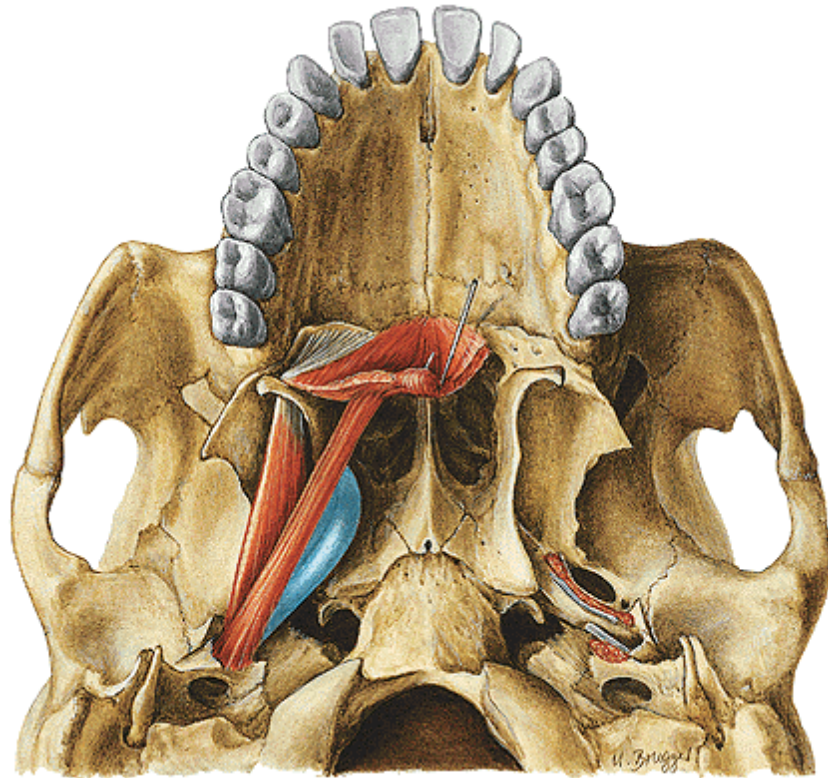

3. Cellulae mastoideae

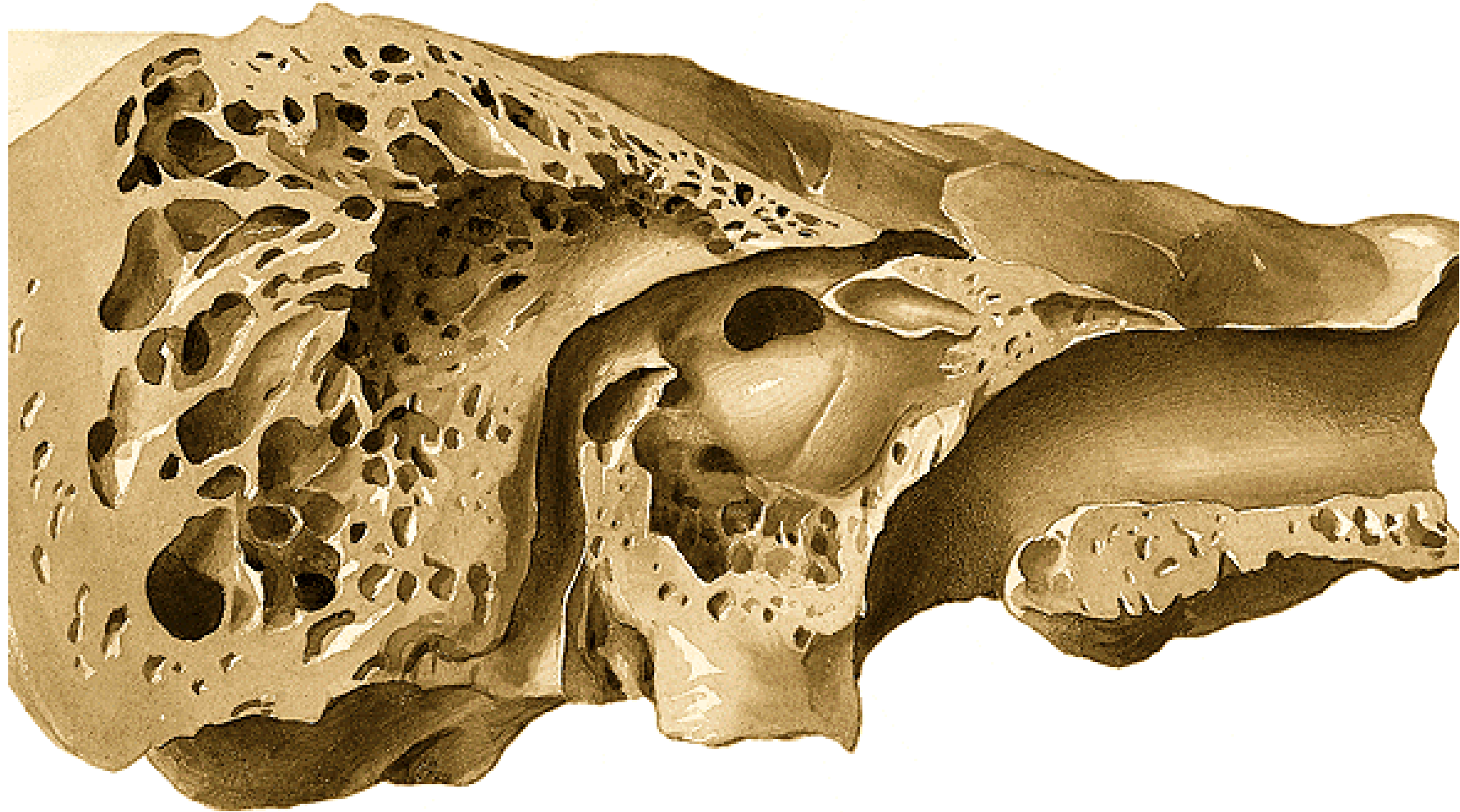

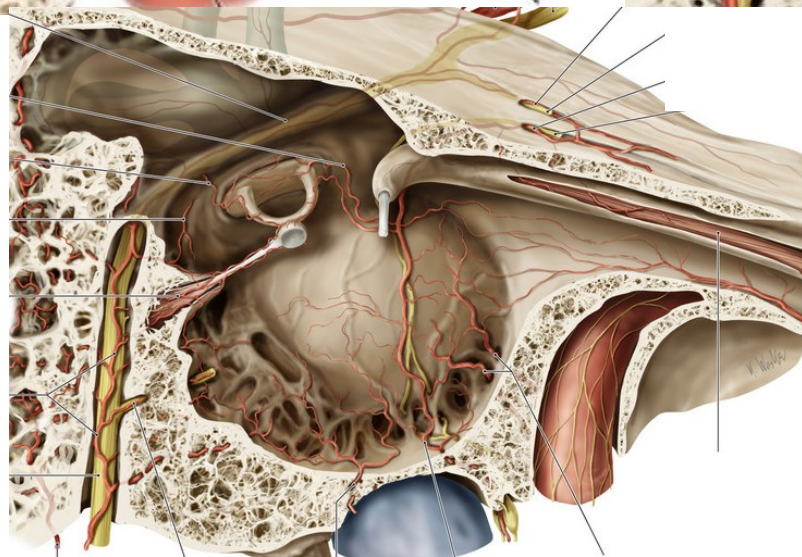
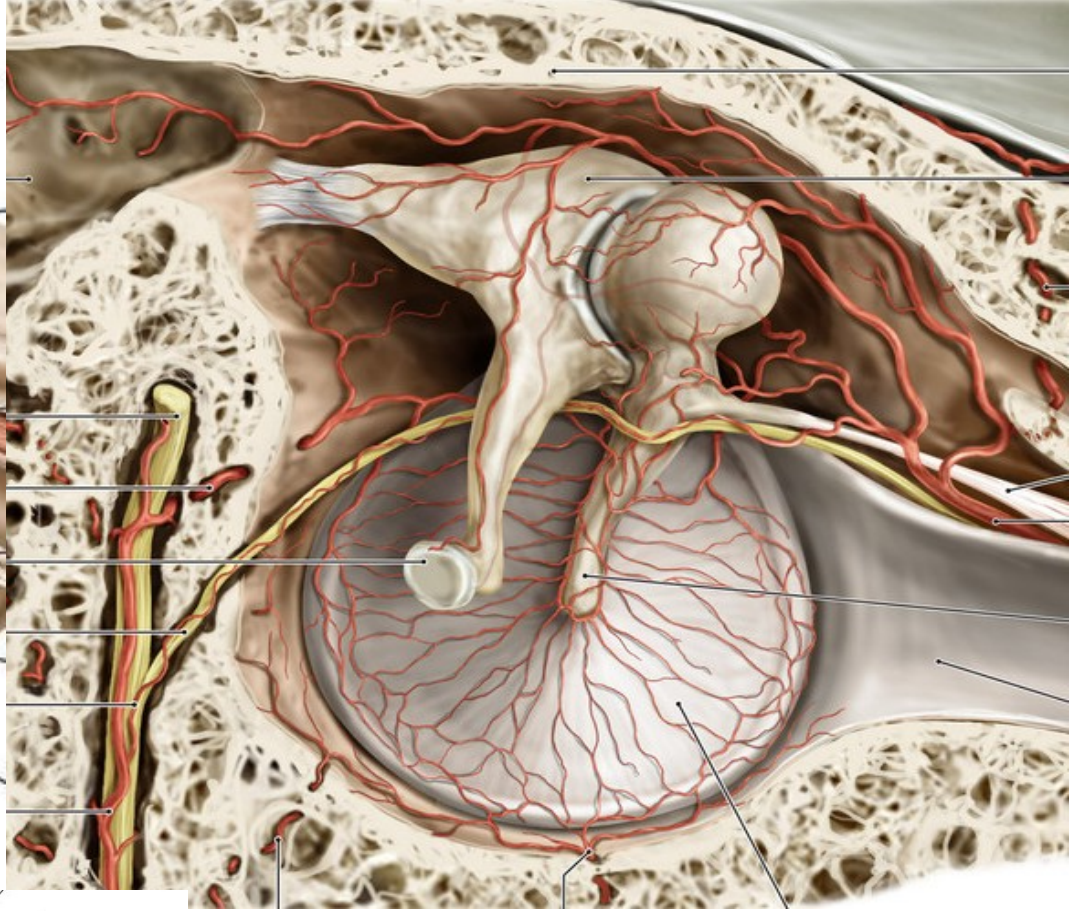
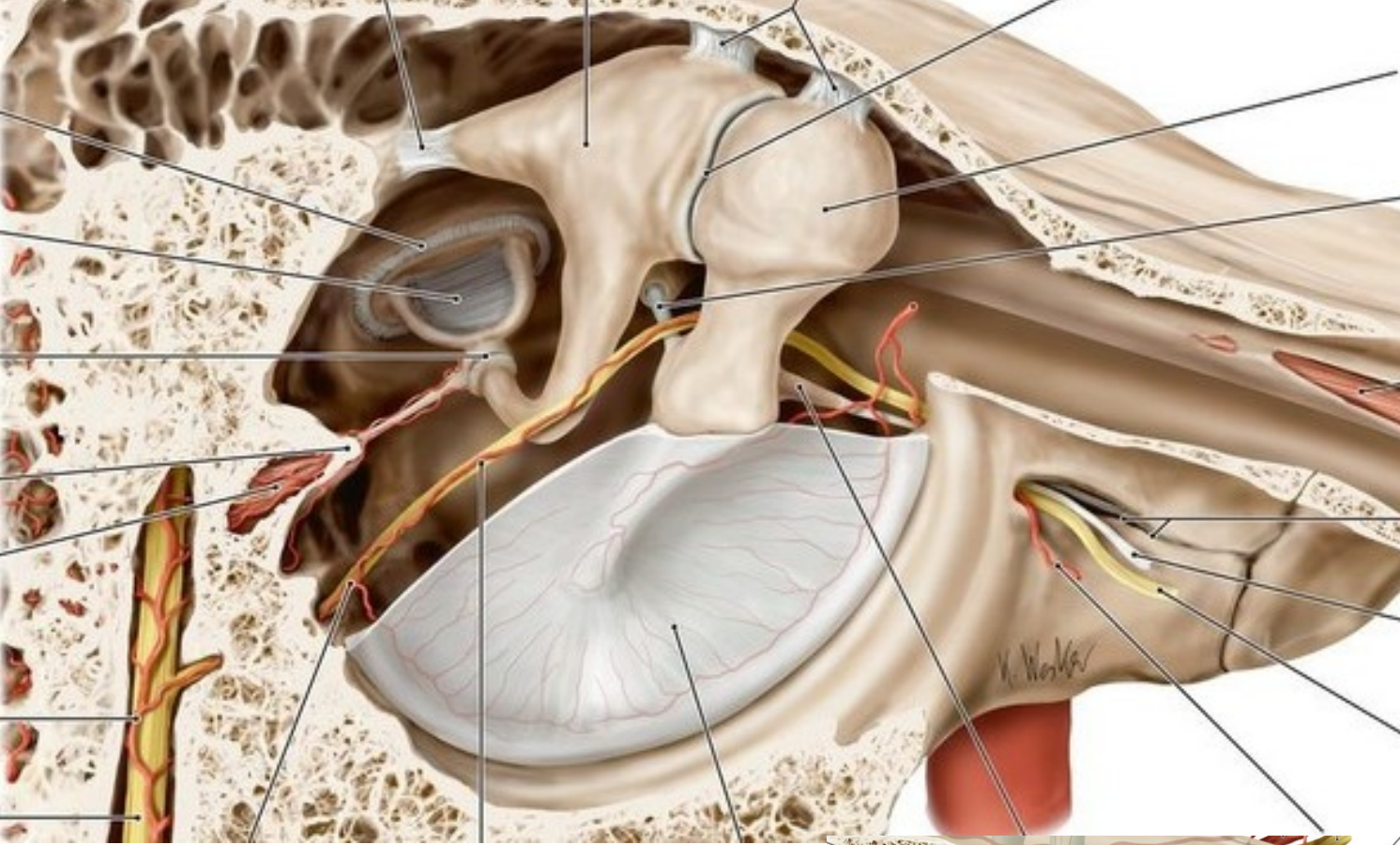

C. AURIS INTERNA

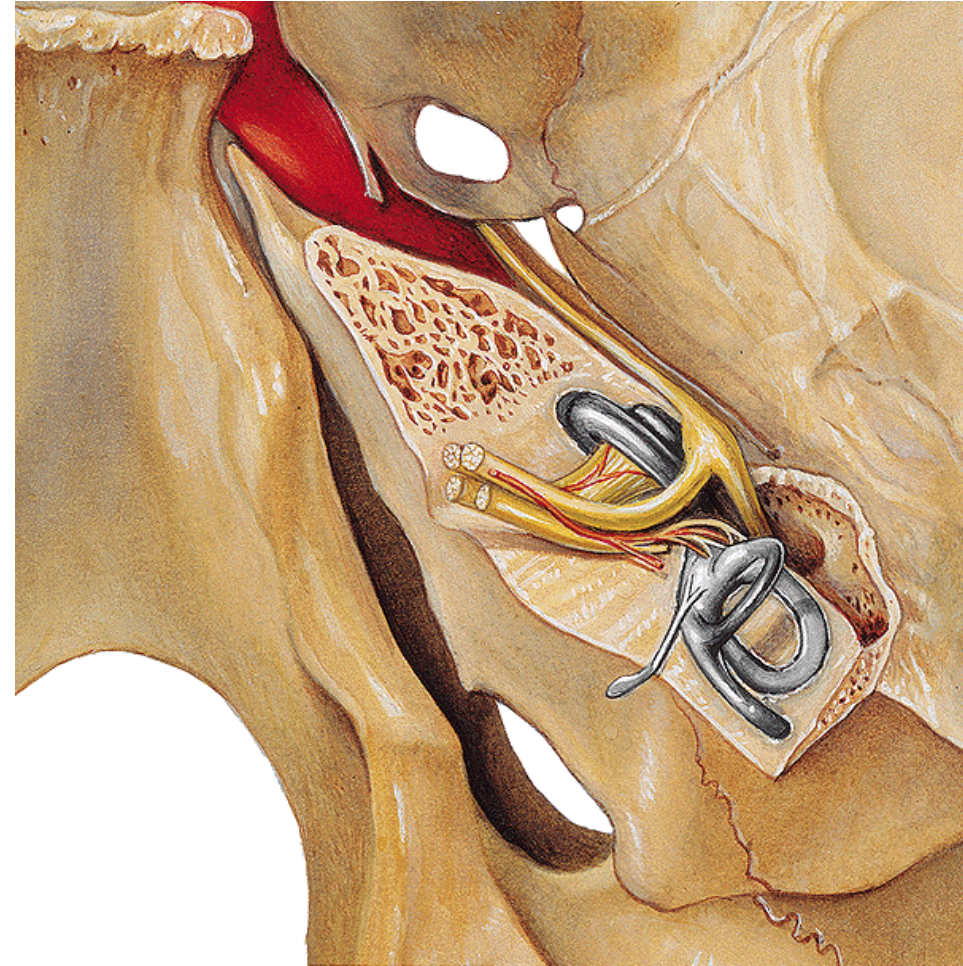

Labyrinthus osseus

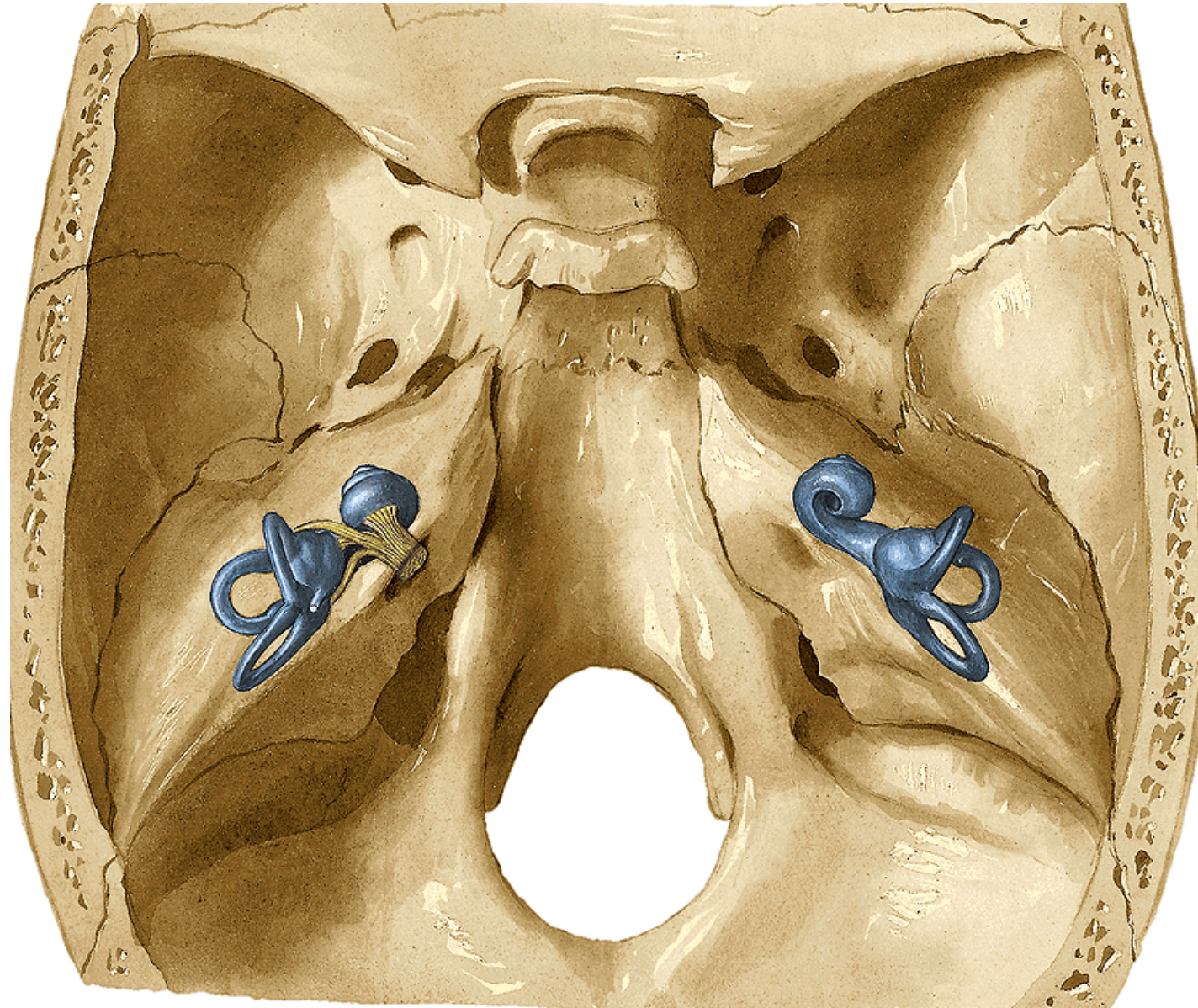

Vestibulum
Canales semicirculares ossei

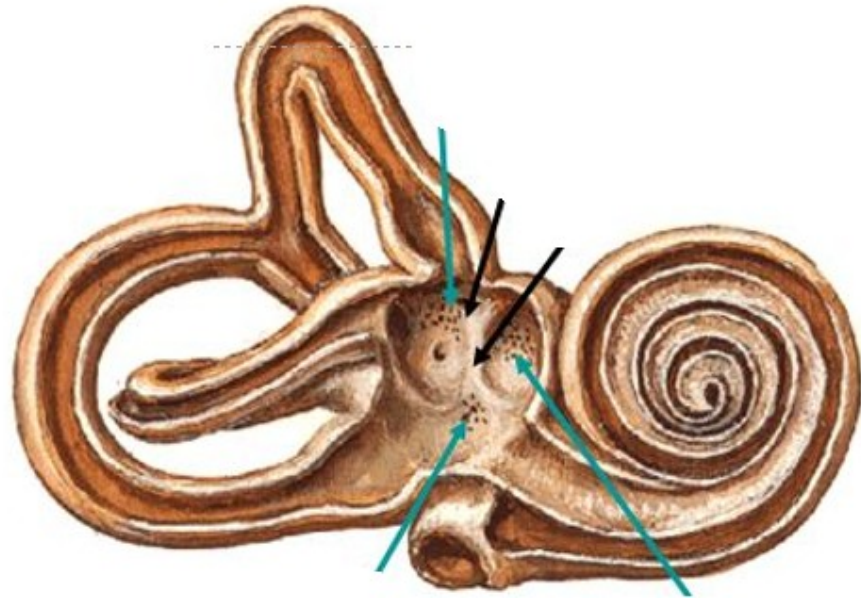
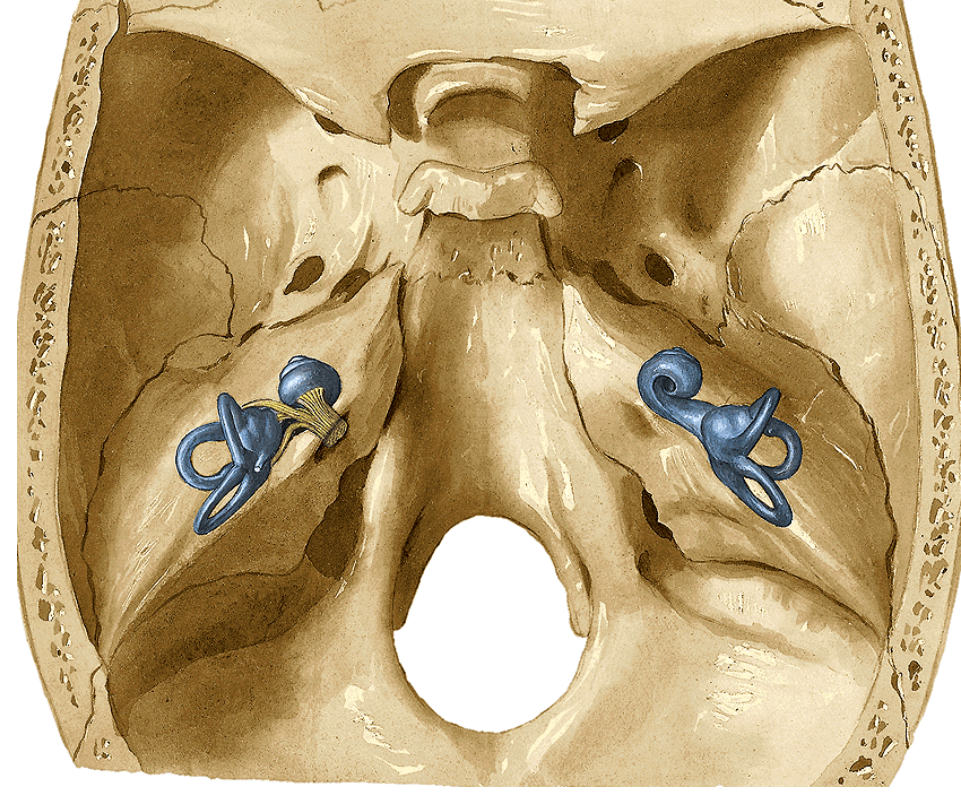

Cochlea

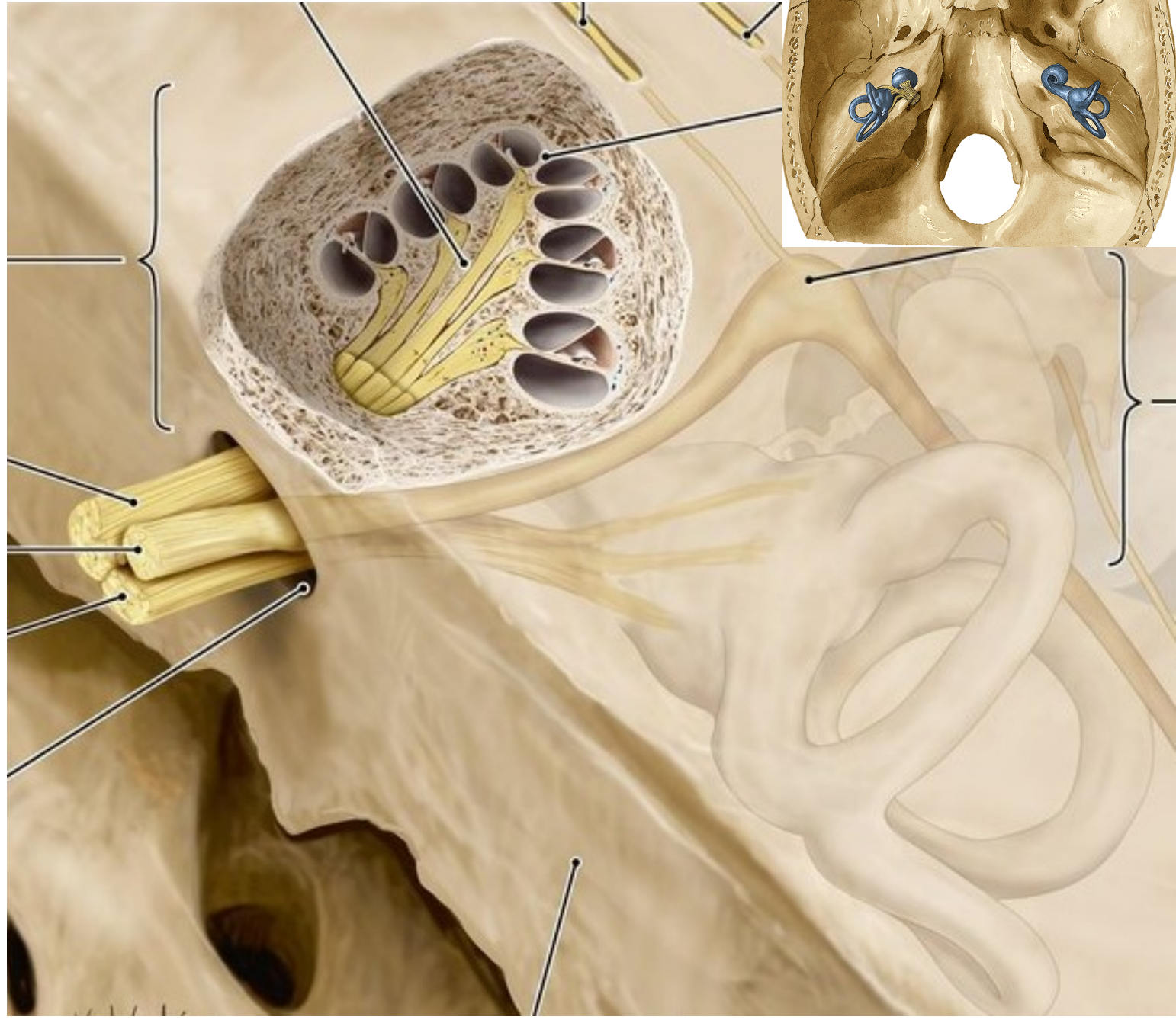

Meatus acusticus internus

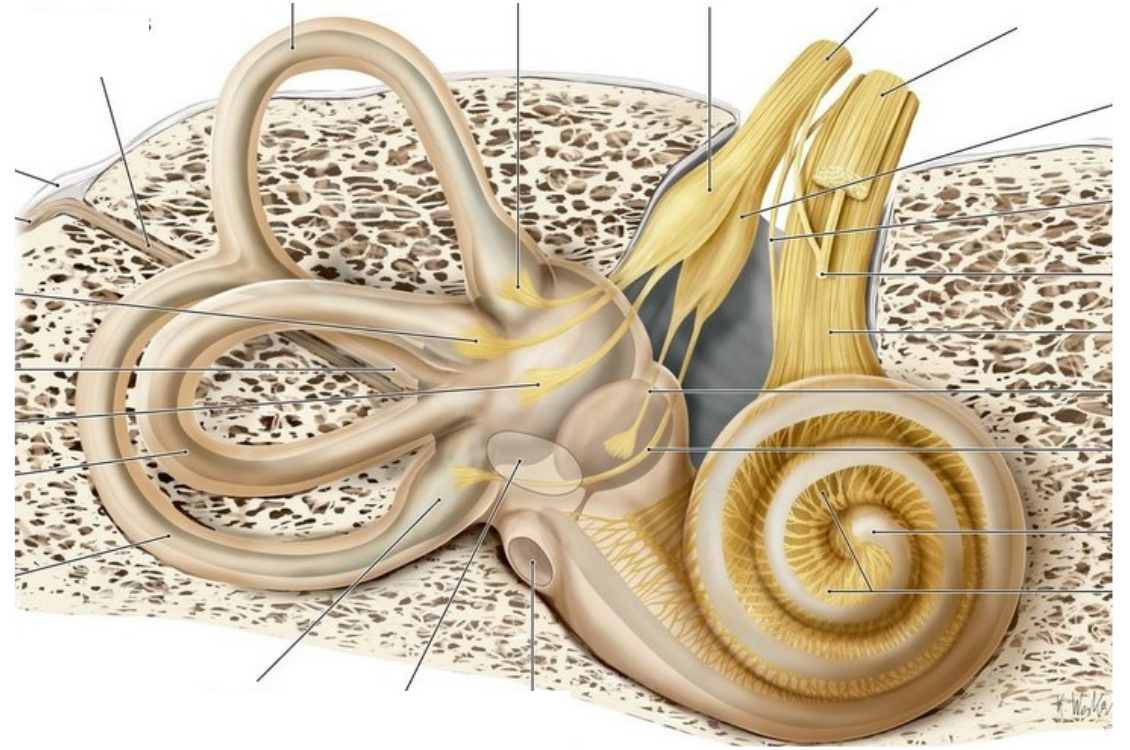

Labyrinthus membranaceus

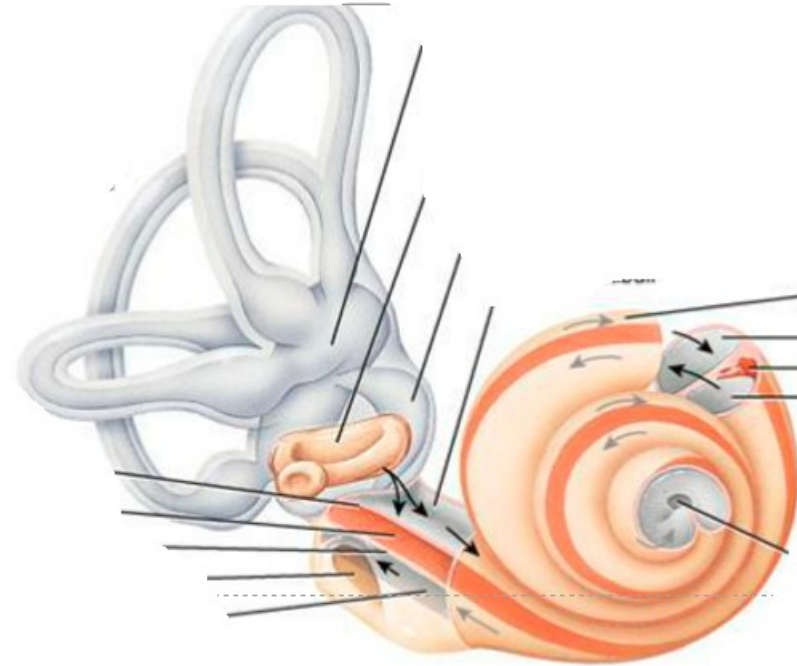
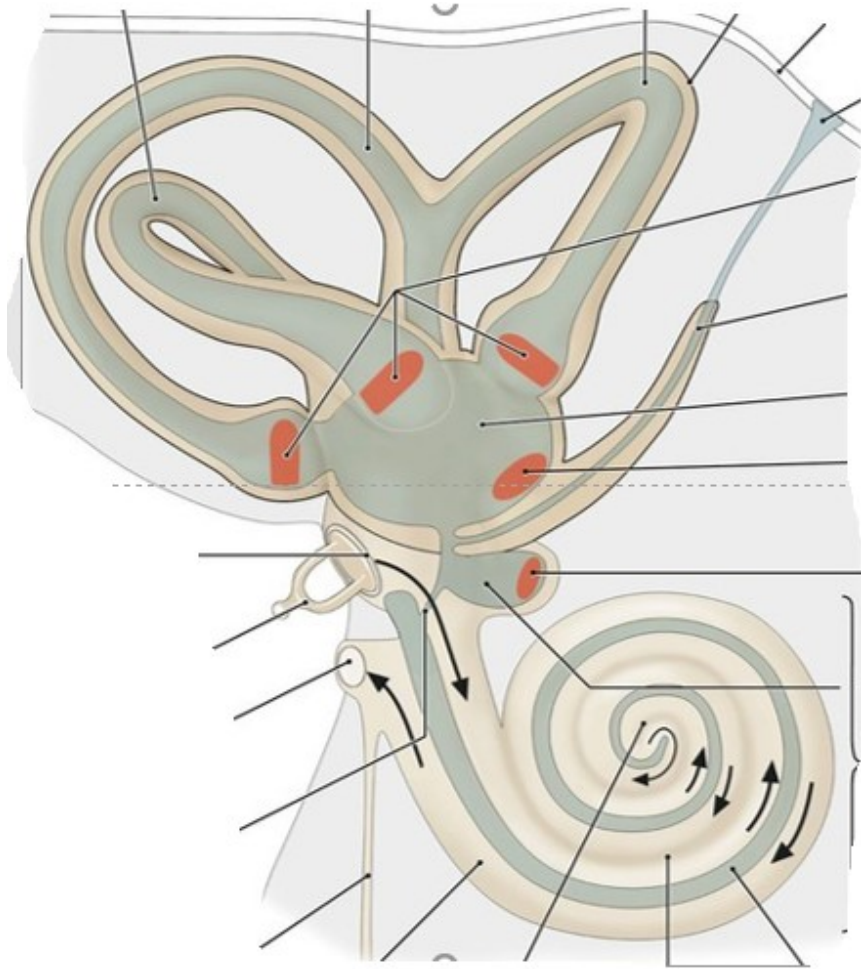

Ductus cochlearis

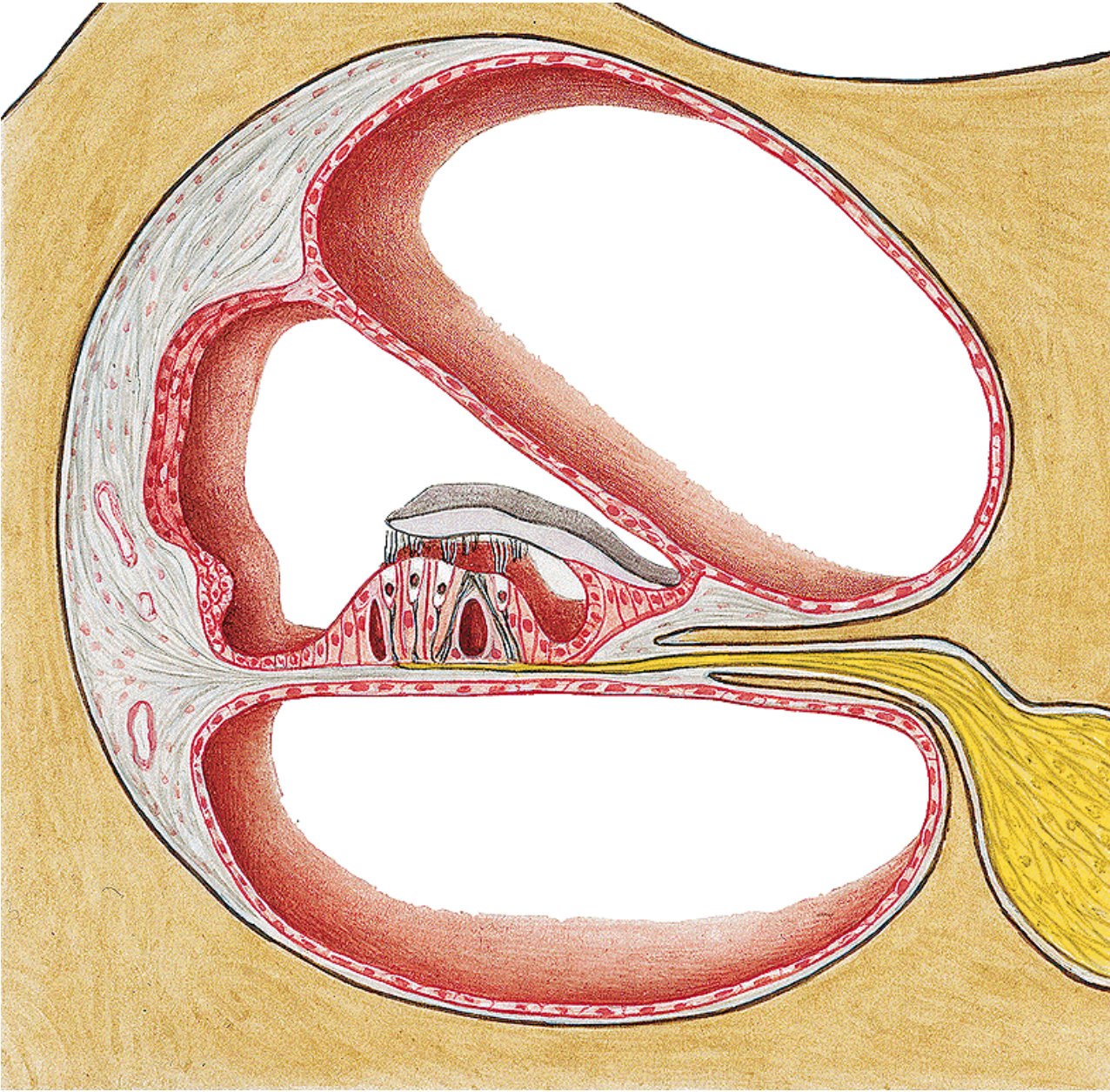



Endolymph

Perilymph



pathways

Acoustic pathway

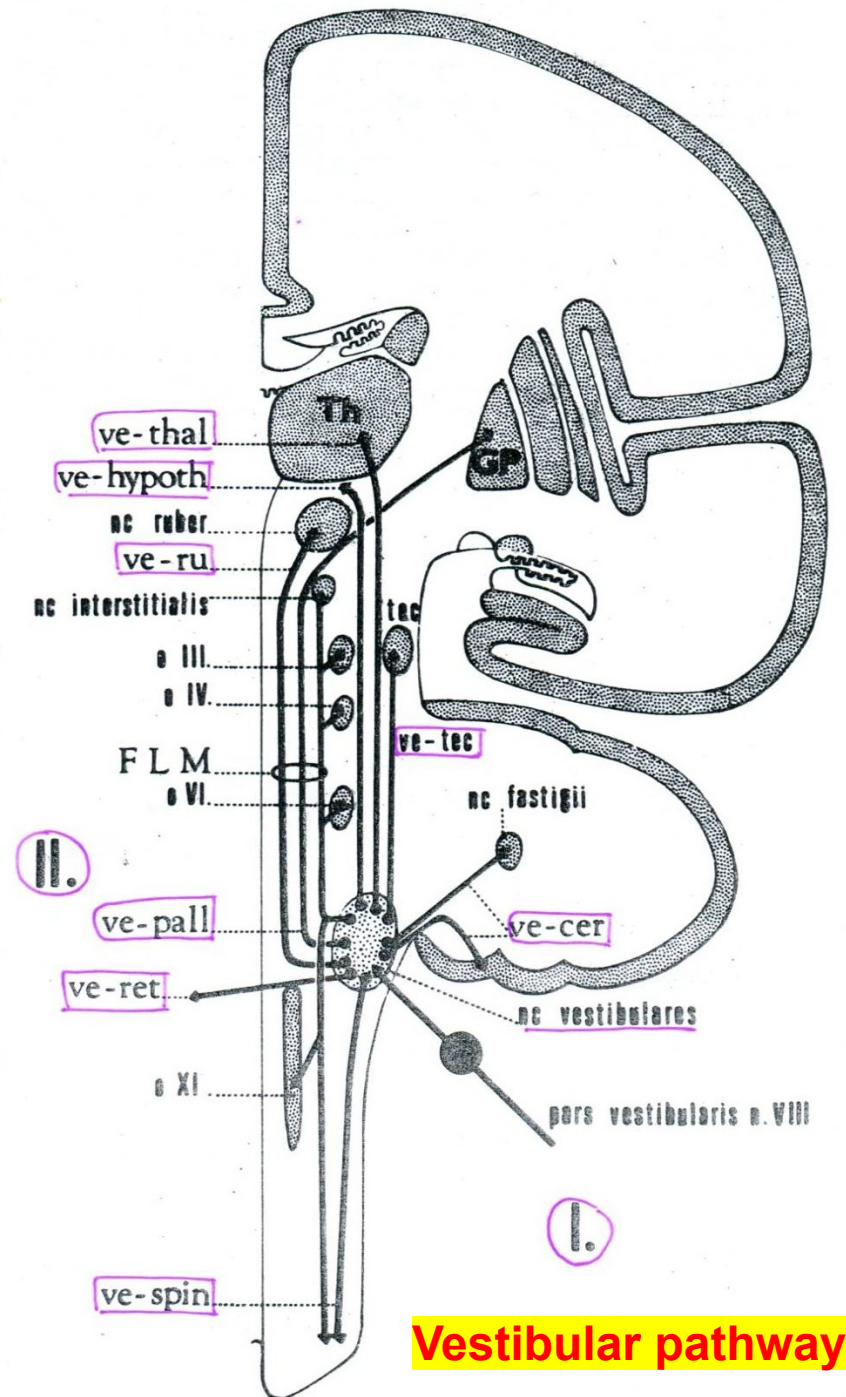
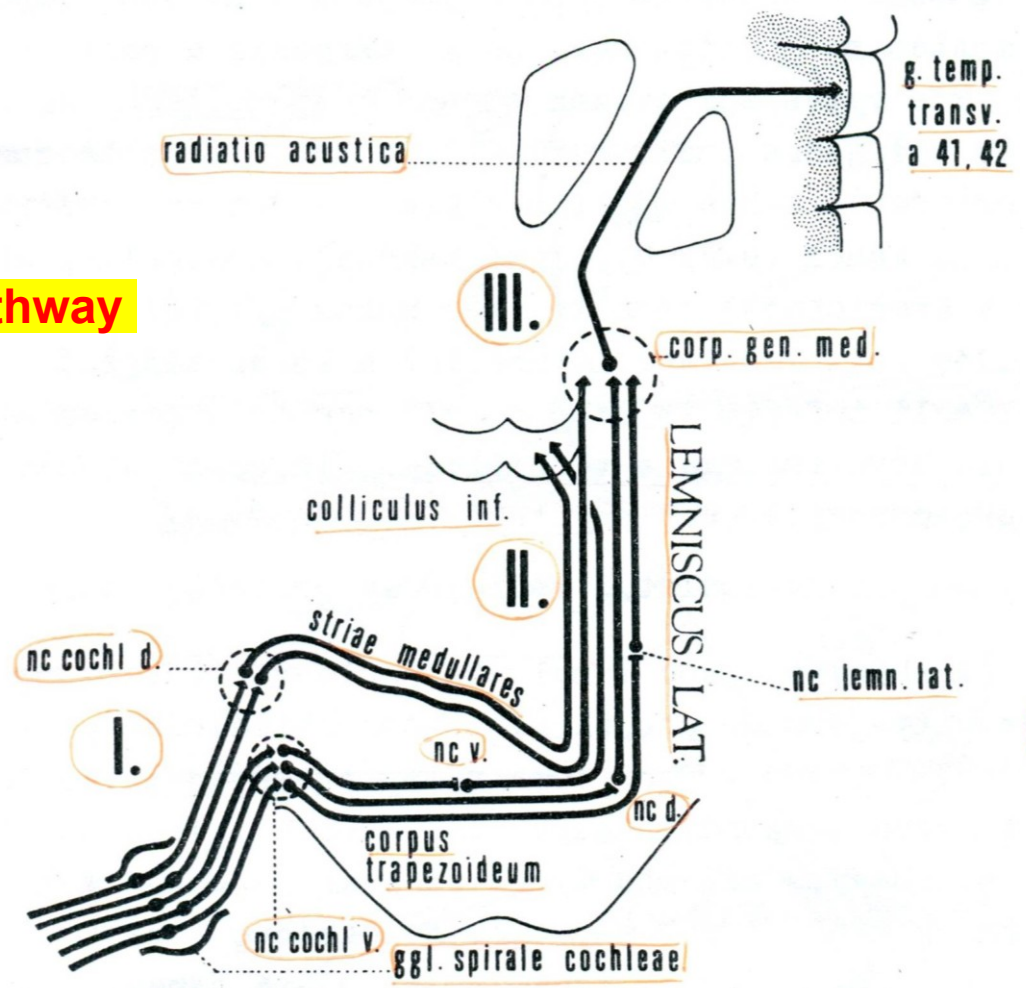

Vestibular pathway

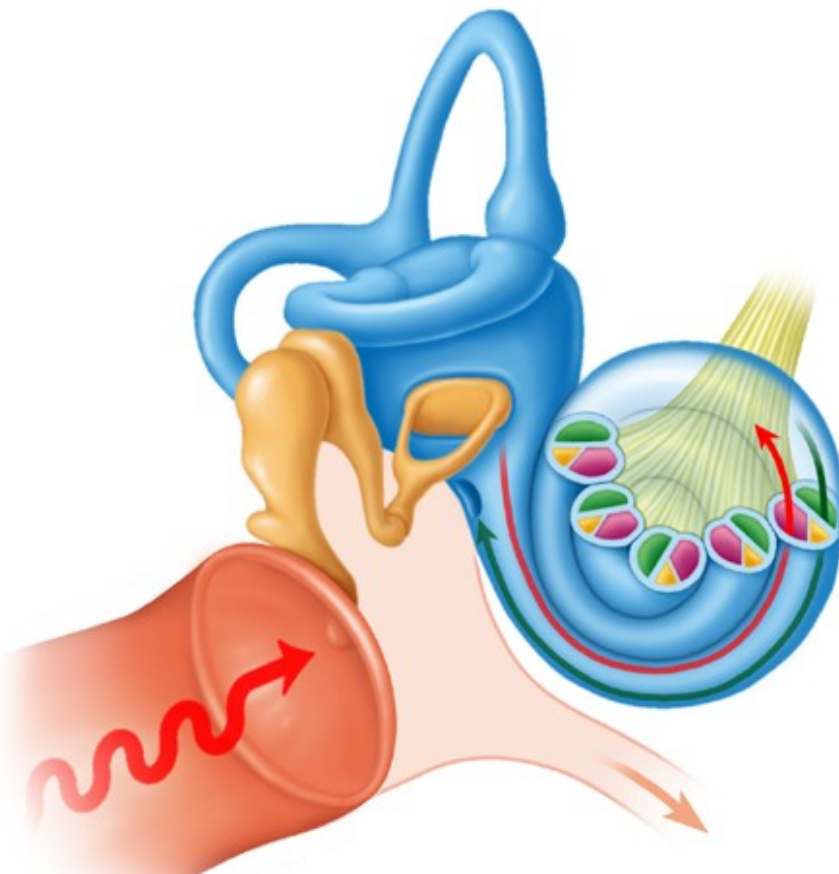

Zvukové vlny → **ZZ** a **bubínek** > **rozkmitá se.**
Kmity se přenáší přes sluch. kůstky a f. vestibuli.
> **rozvlnění perilymfy** > **endolymfy** > **basil.**
membr. a membr. tectoria > **podráždění smysl.**
bb. Cortiho org. > **p. cochlearis n. VIII.** → **MK**

Registrace pohybu hlavy v prostoru

Cristae ampullares polokruhových kanálků

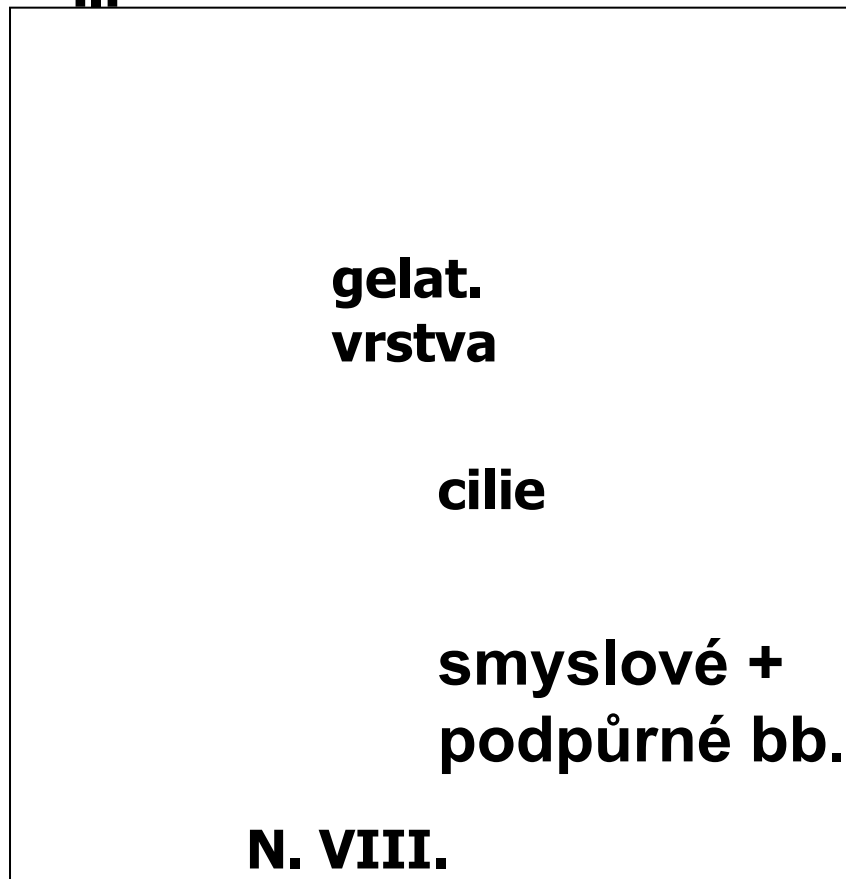

Při pohybu hlavy
proudící endolymfa
ohýbá gelatinosní
vrstvu s ciliemi

mechanické podněty
jsou přeměněny v
nervový vzruch

vzruchy jsou odváděny
p. vestibularis n. VIII.

Receptory gravitace

Macula statica

utriculi —

sacculi |

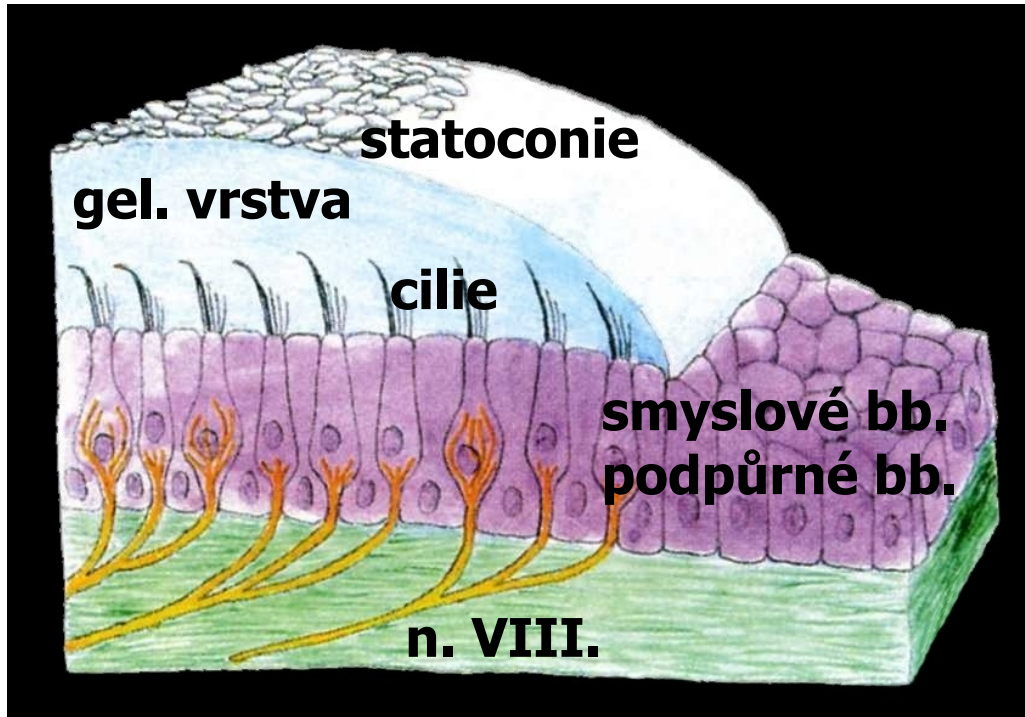

Změny polohy hlavy

> statokonie mění polohu

> změna tahu nebo tlaku na cilie smyslových bb.

> přeměna informace na nervový vzruch >

p. vestibularis n. VIII.