

Neuronal pathways

Topo head and neck

Overview 😊

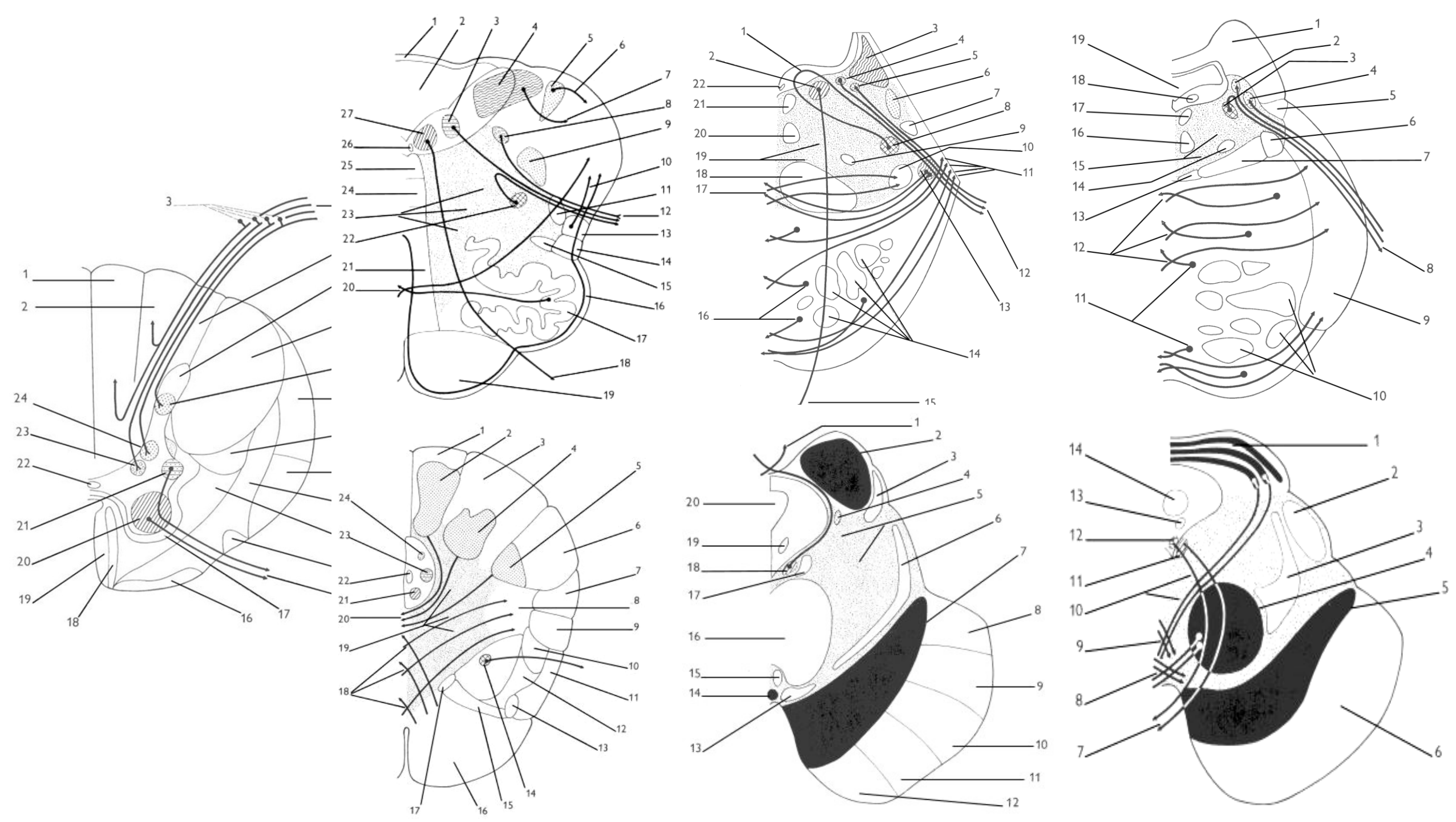

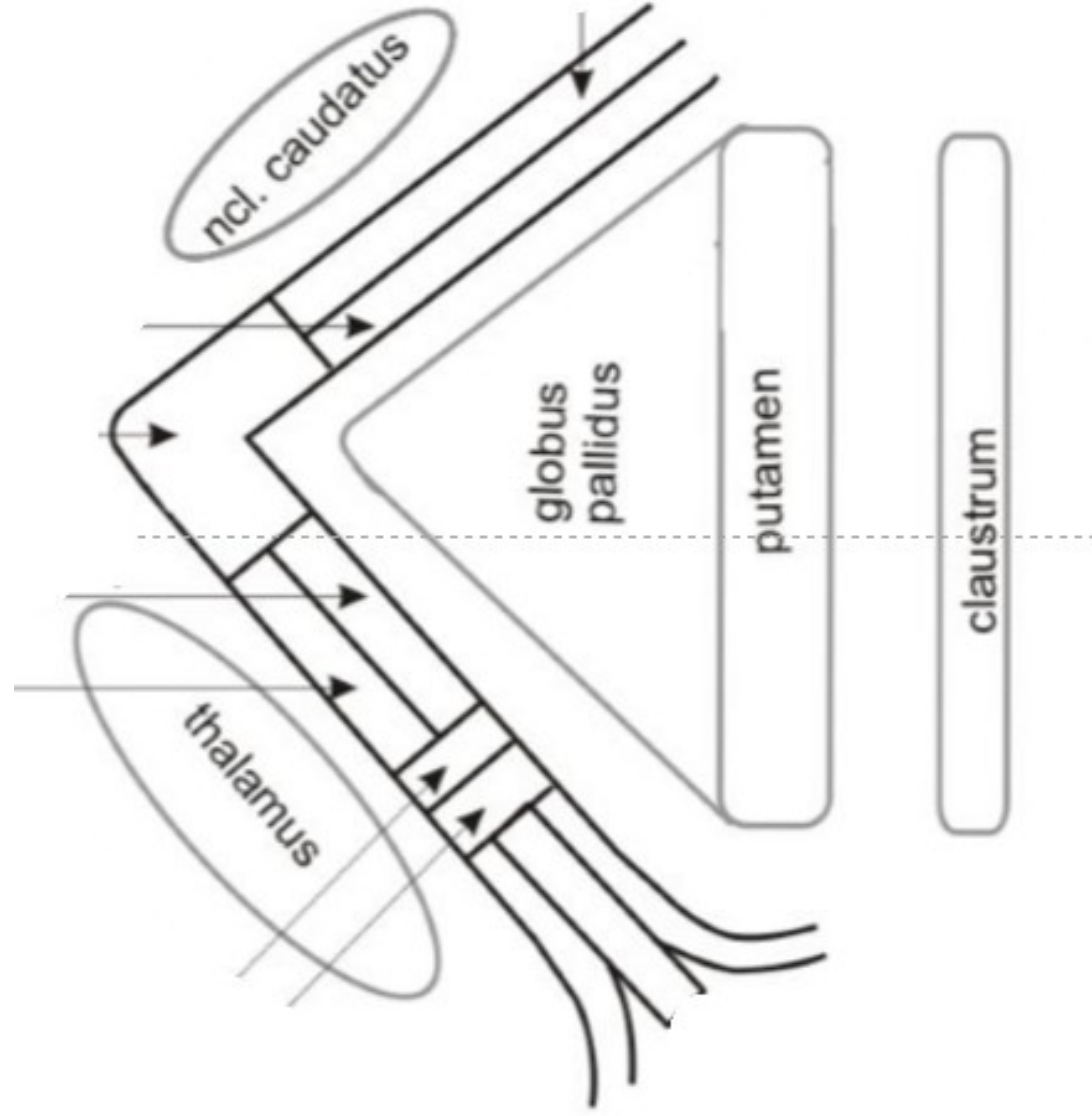
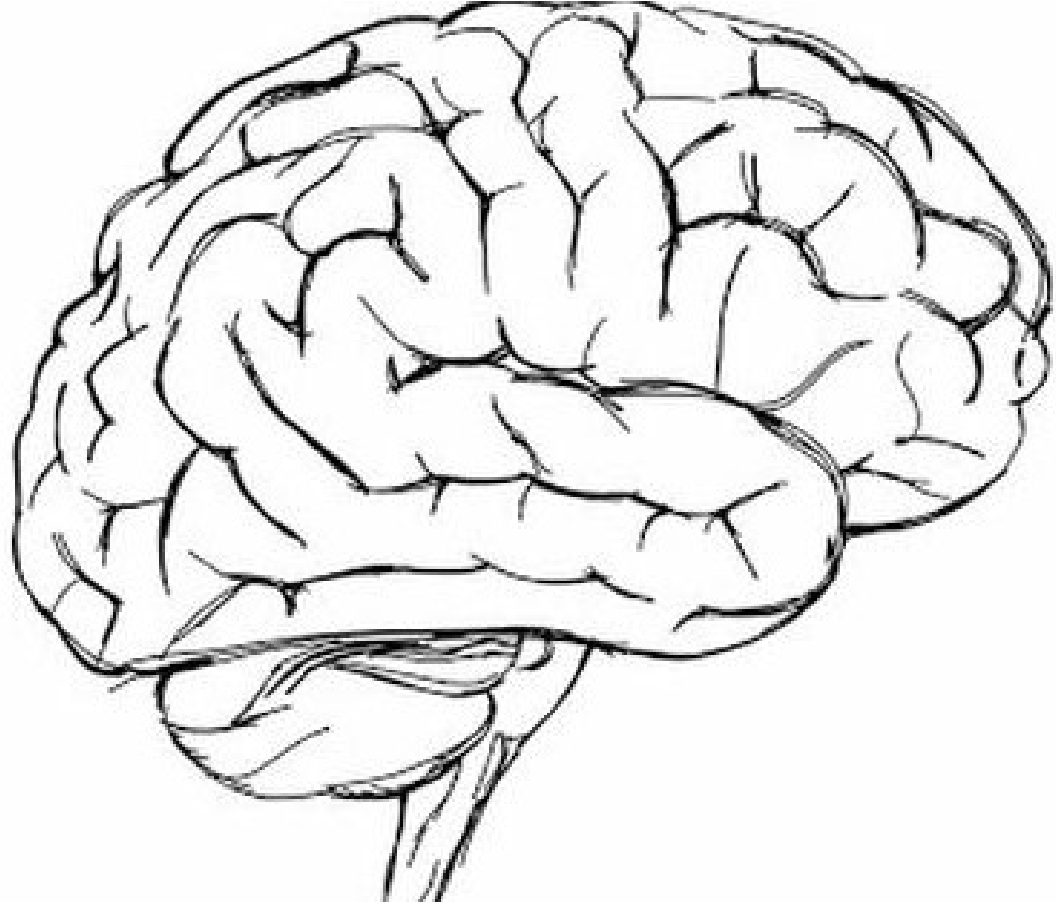

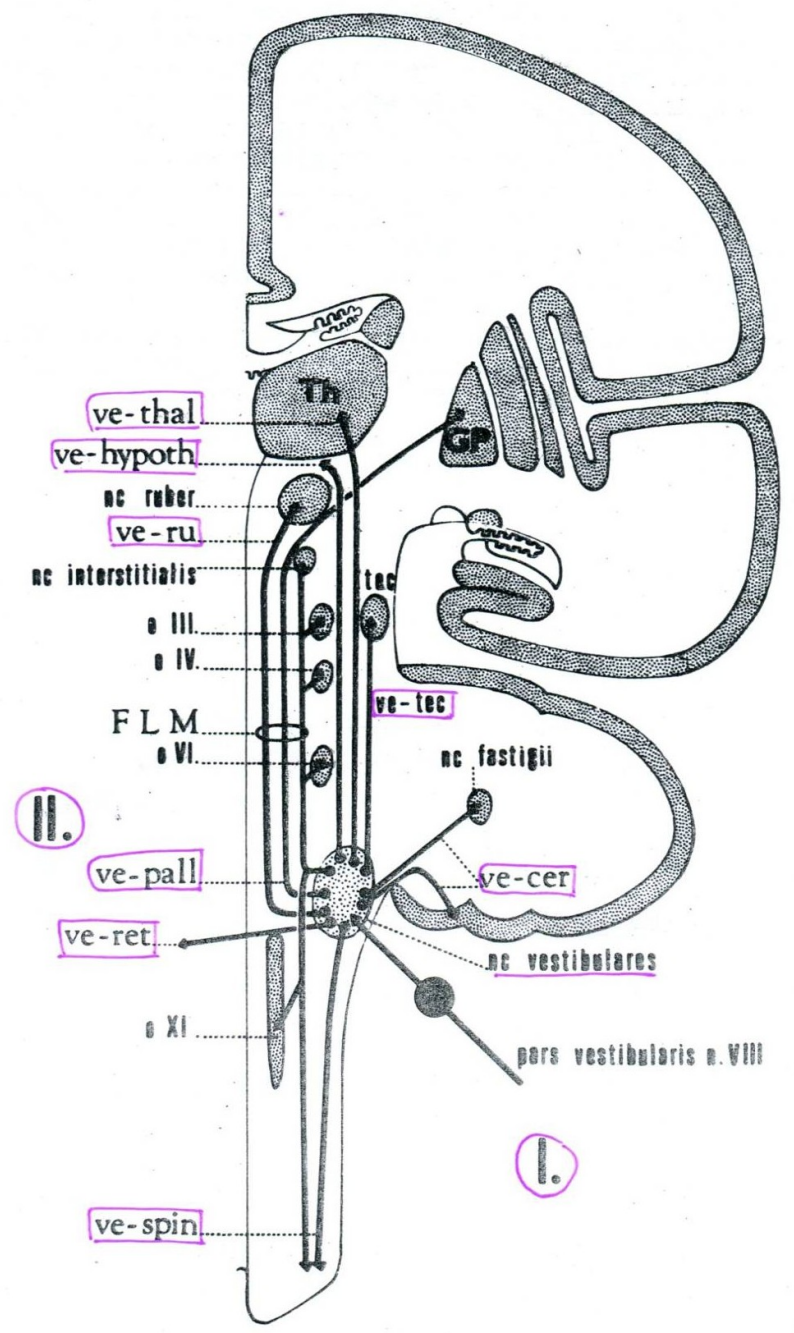
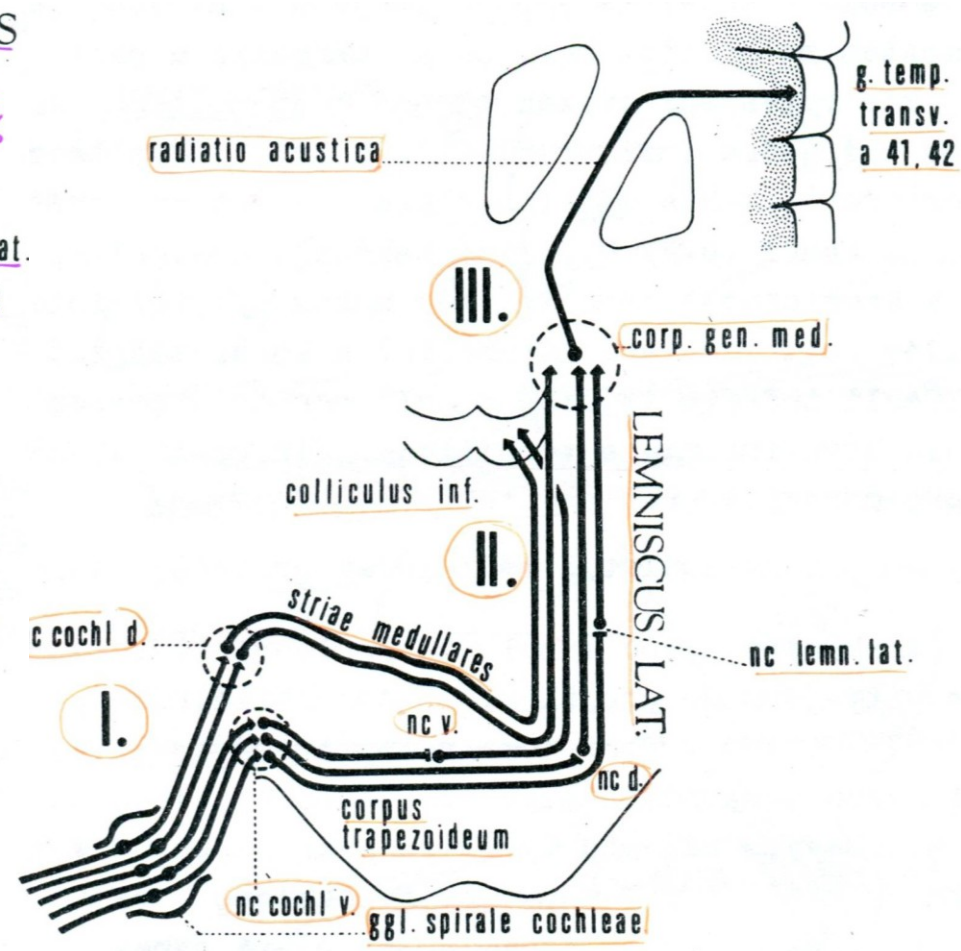
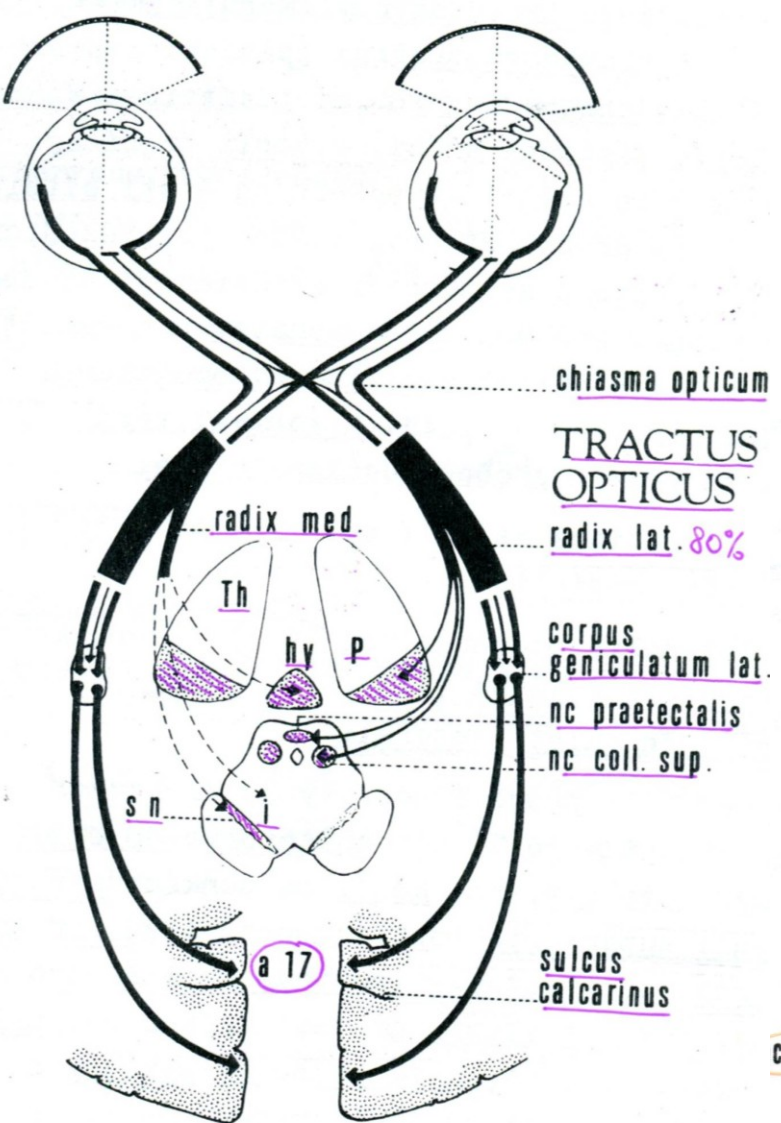

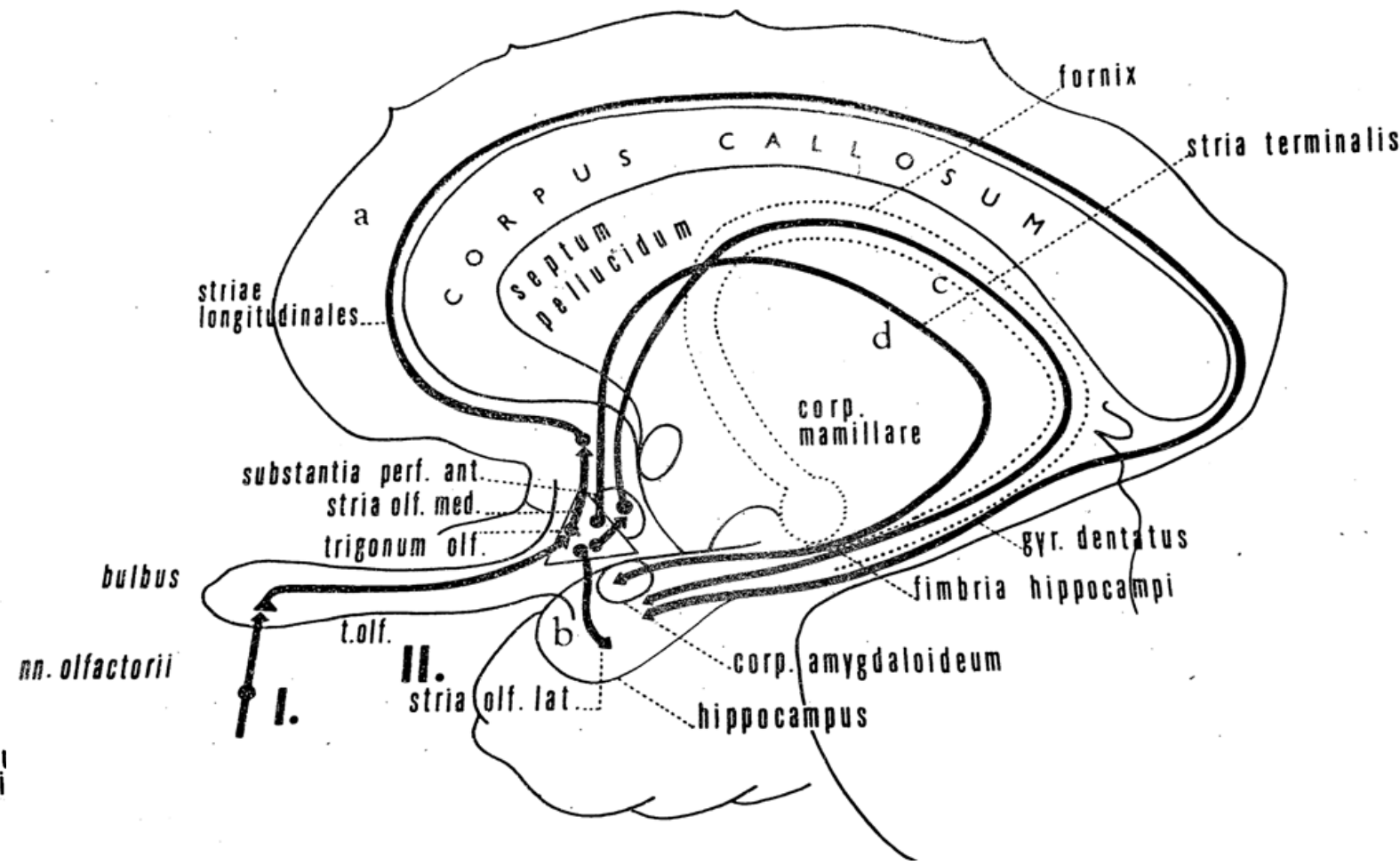
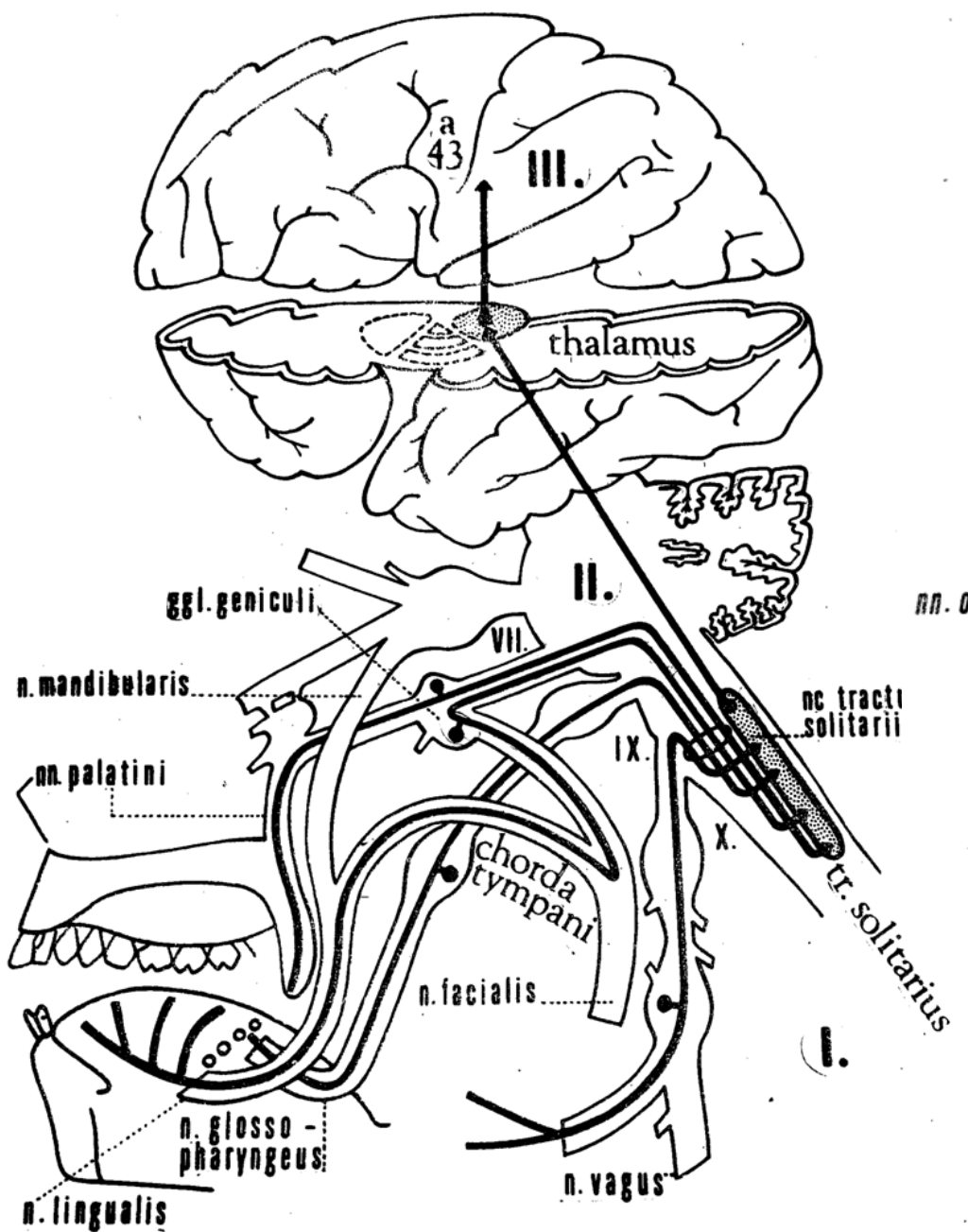

**MOTOR (DESCENDING)
PYRAMIDAL (DIRECT)**

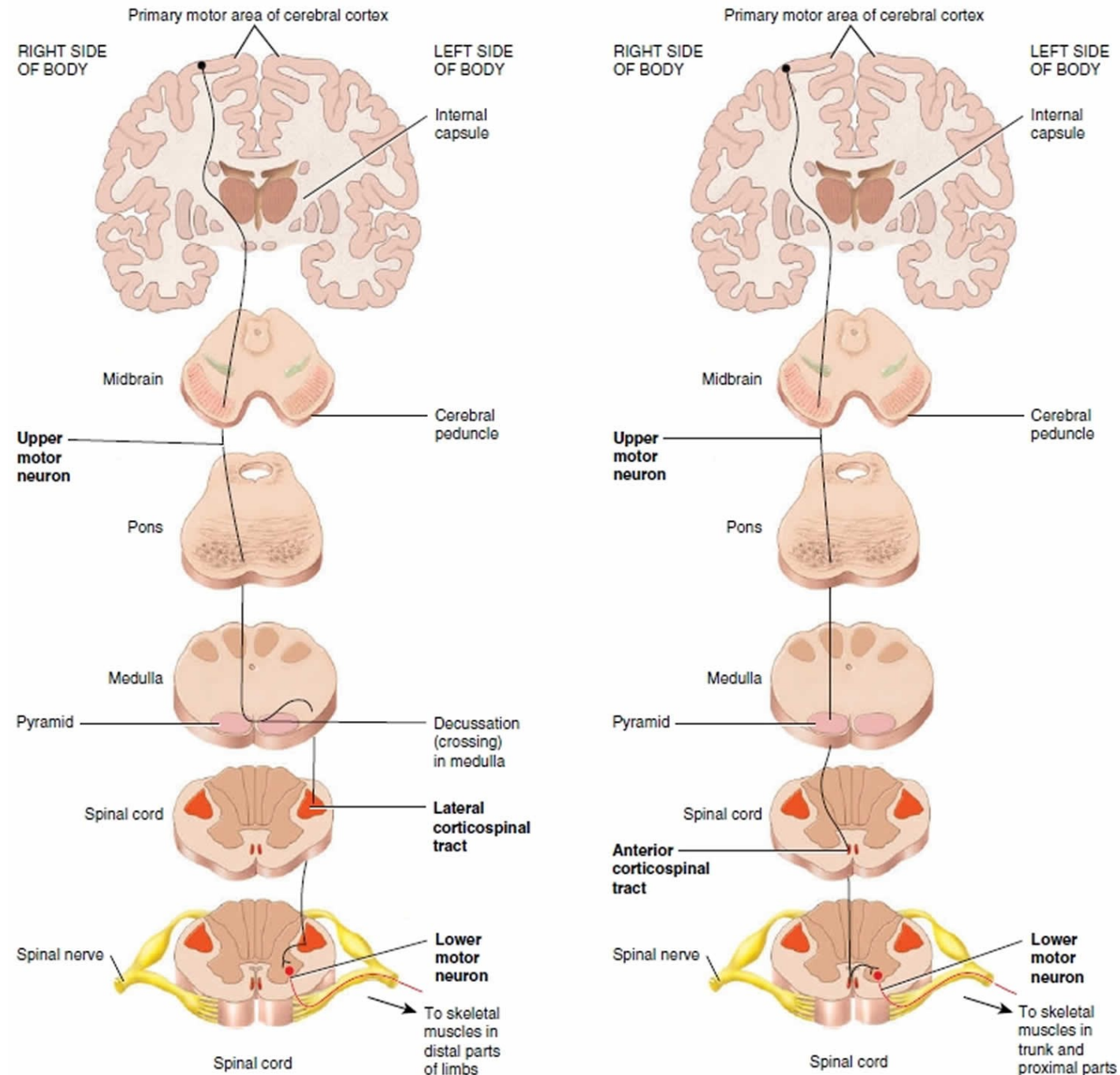

(a) The lateral corticospinal pathway

(b) The anterior corticospinal pathway

MOTOR (DESCENDING)
EXTRAPYRAMIDAL (INDIRECT)

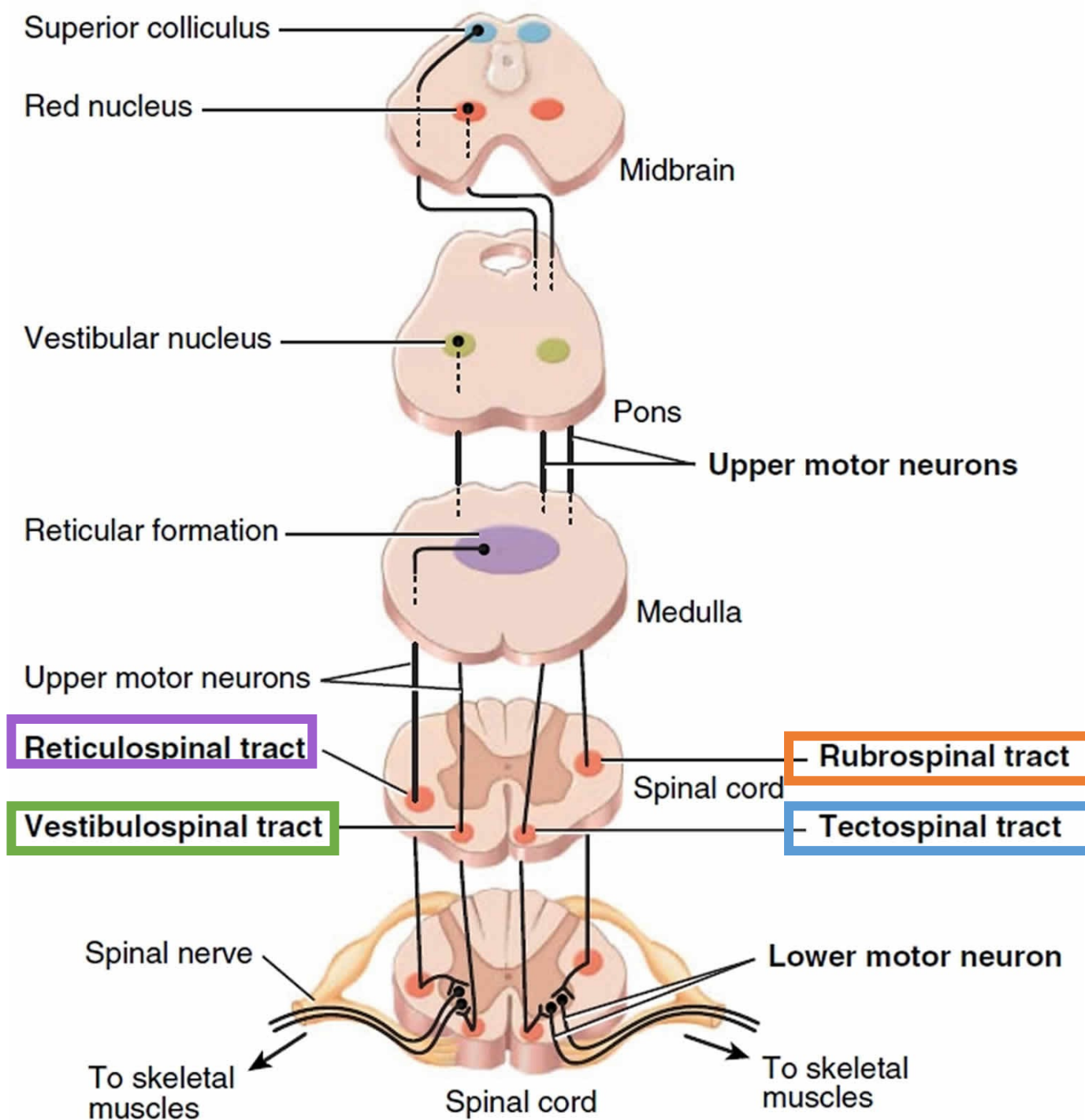

SENSORIC (ASCENDING)
EPICRITIC AND PROTOPATIC SENSATION

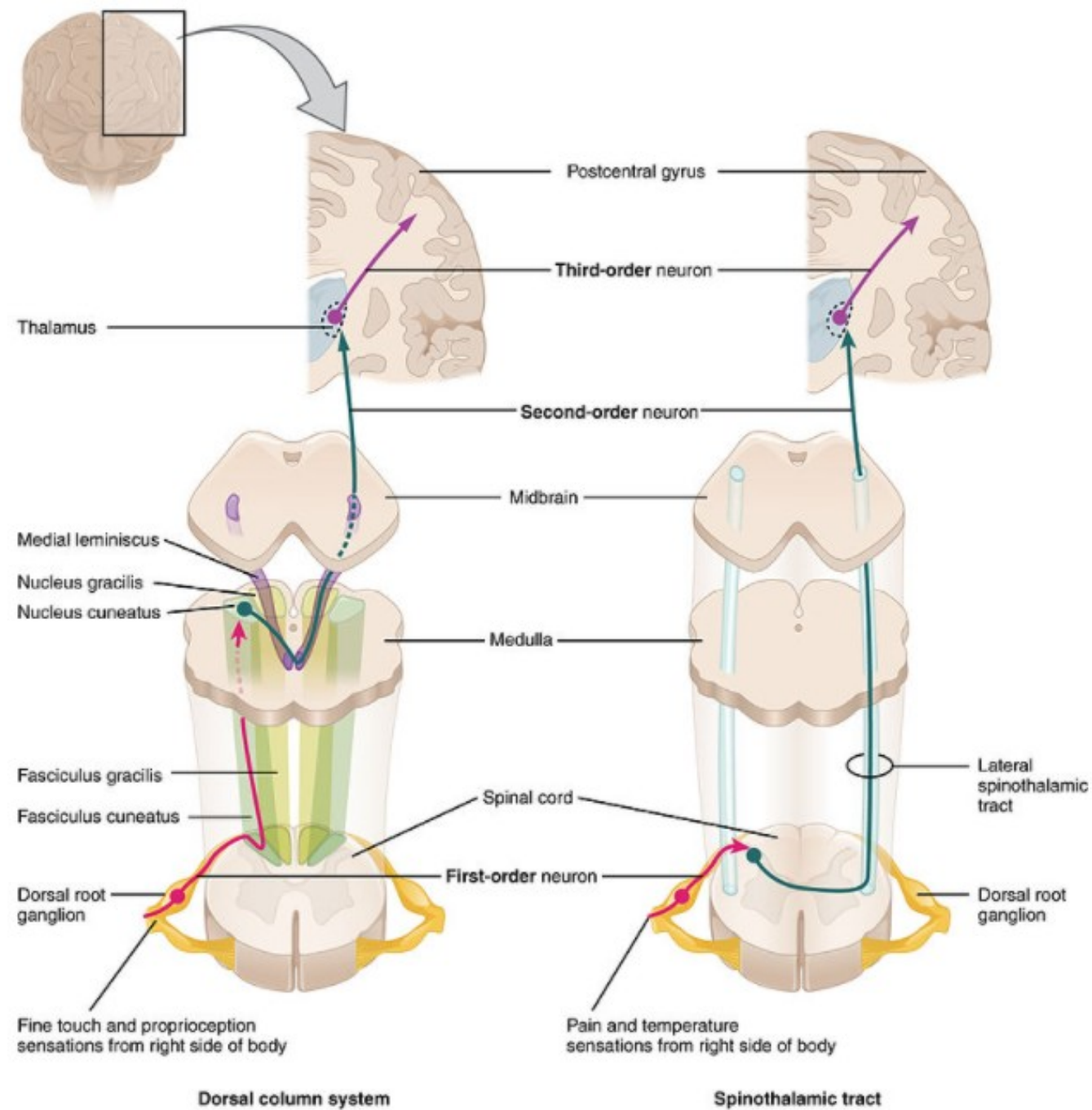

SENSORIC (ASCENDING)
PROTOPATIC SENSATION

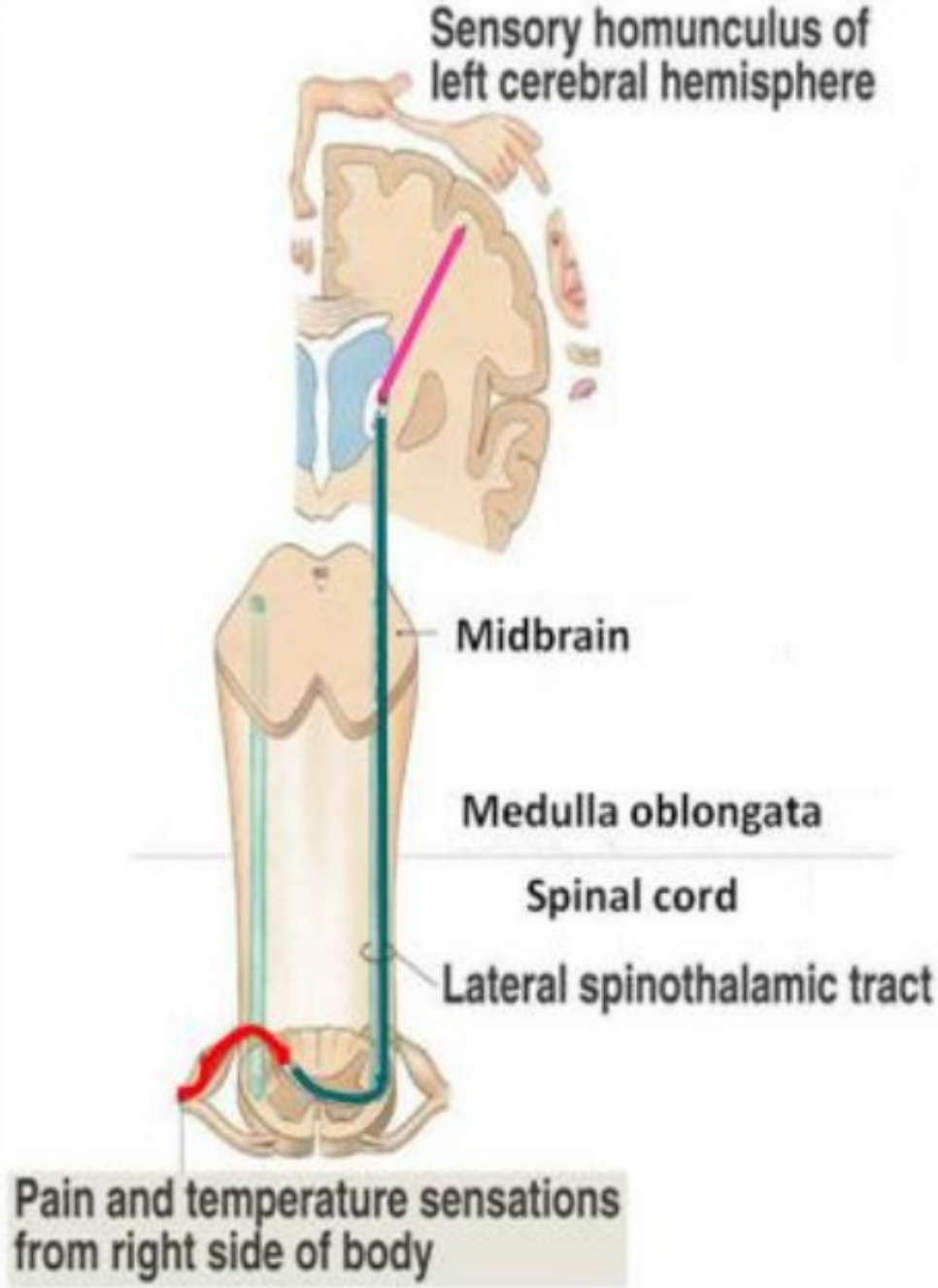
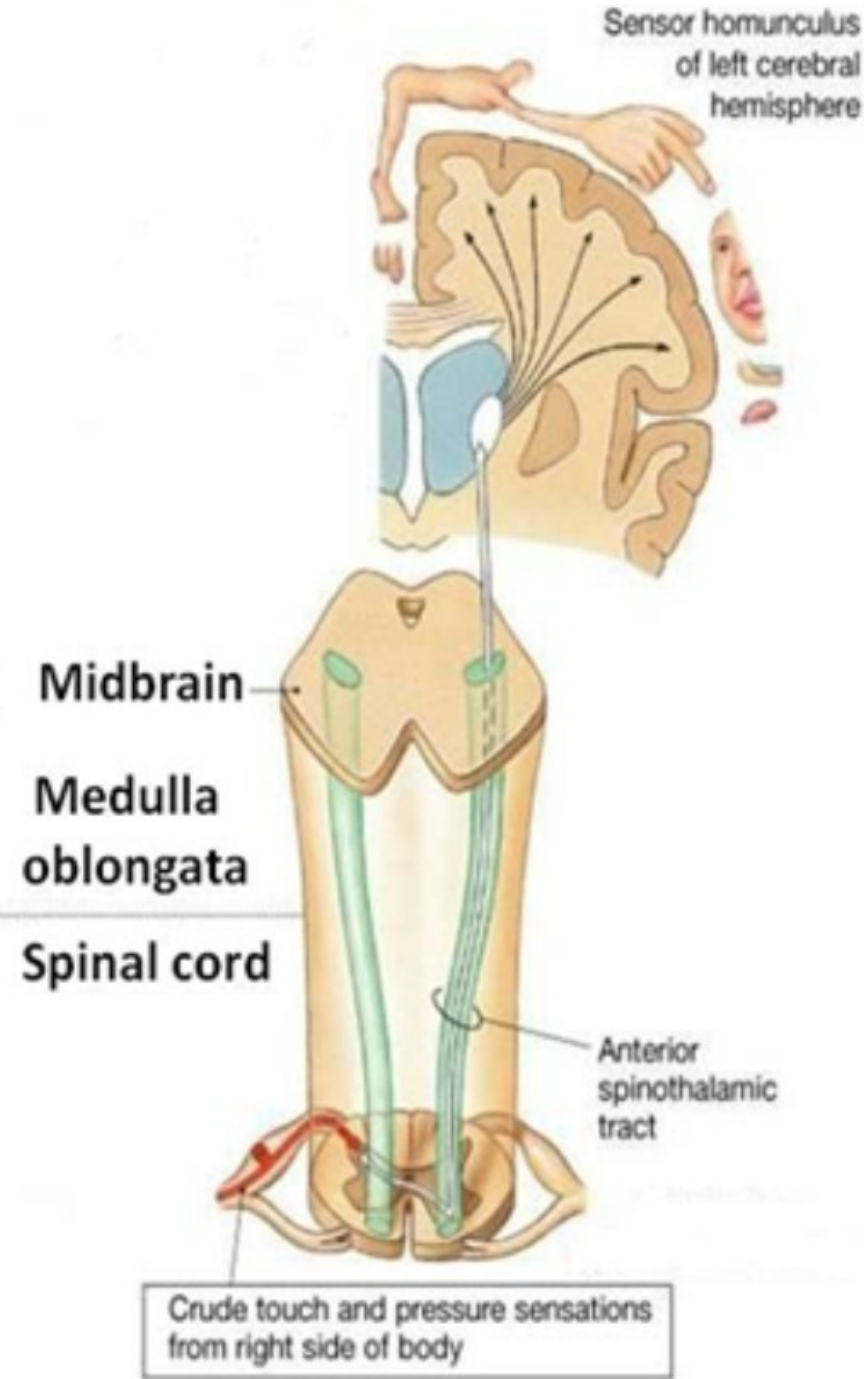

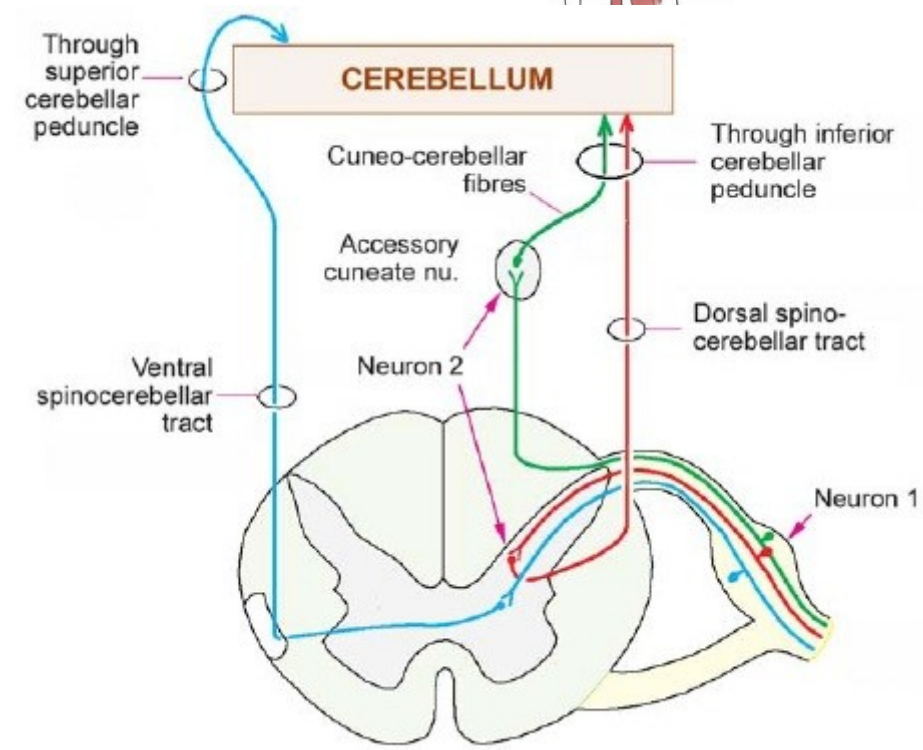
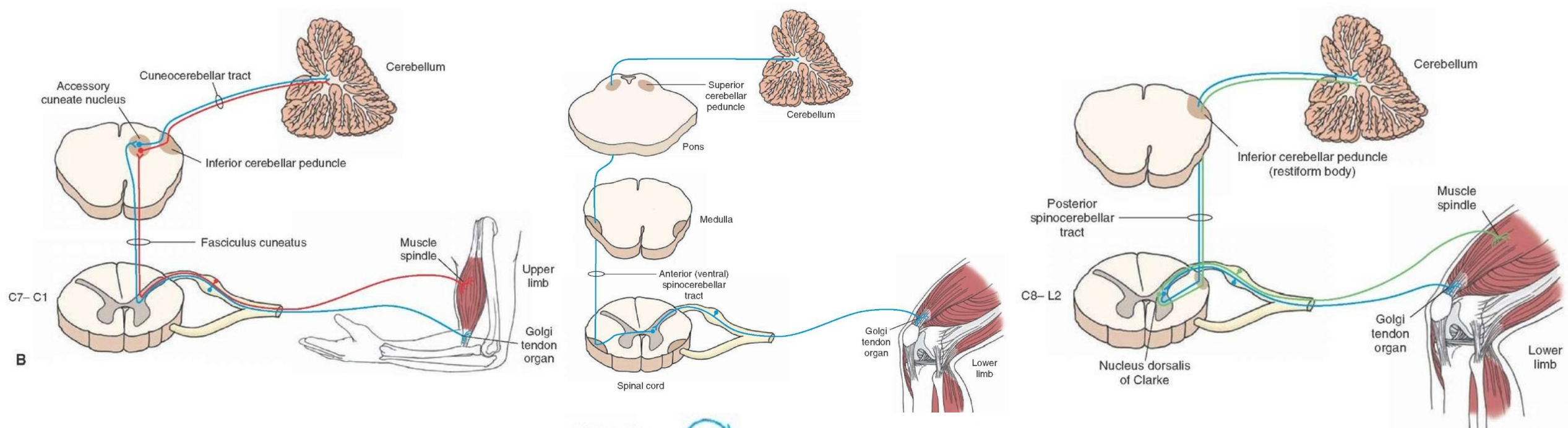

SENSORIC (ASCENDING)
PROPRIOCEPTION

TOPOGRAPHY

Head and neck

BASIS CRANII INTERNA

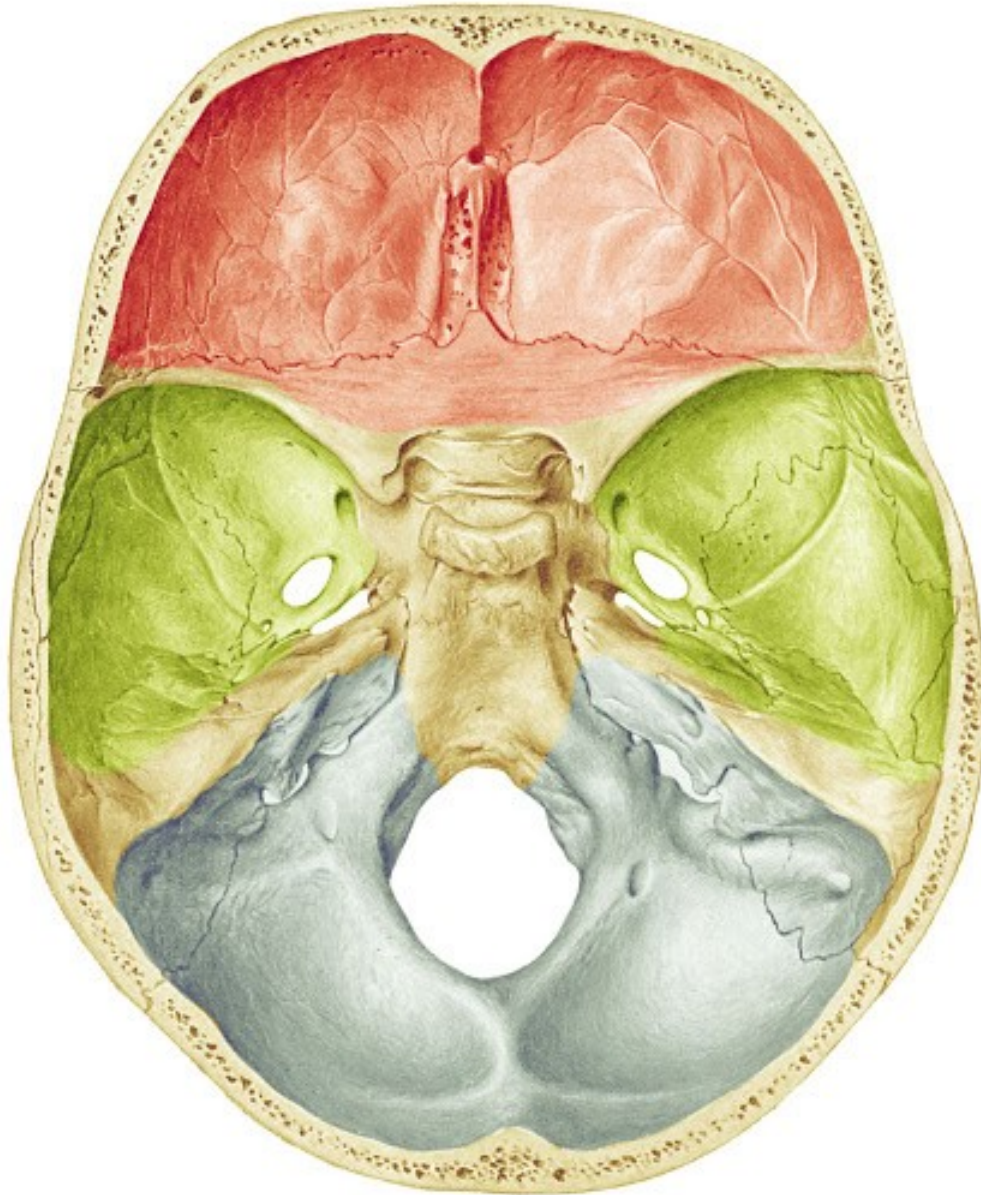

Fossa cranii anterior

Fossa cranii media

Fossa cranii posterior

BASIS CRANII INTERNA – Fossa cranii anterior

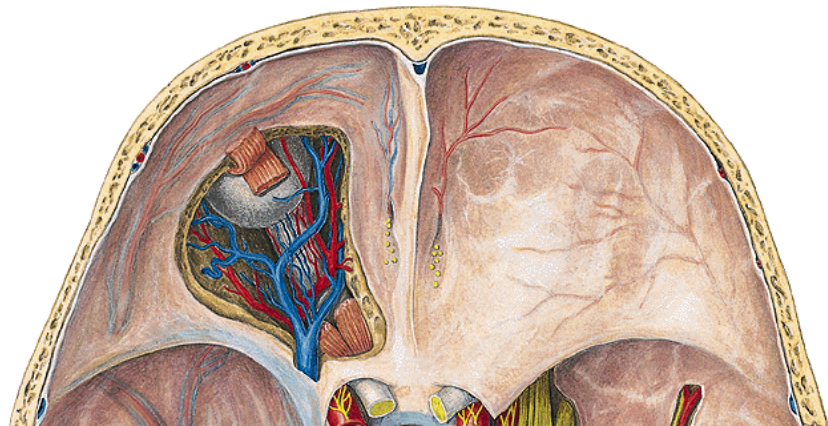
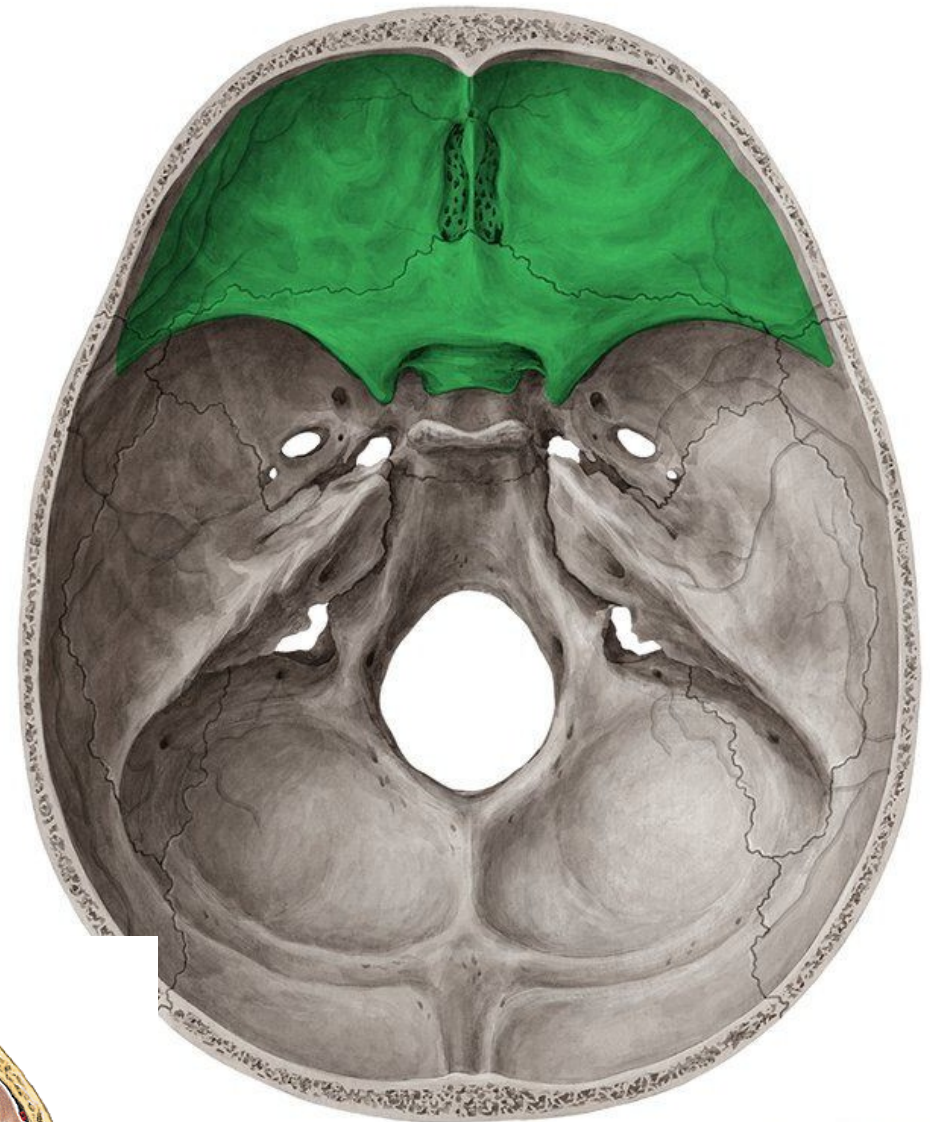
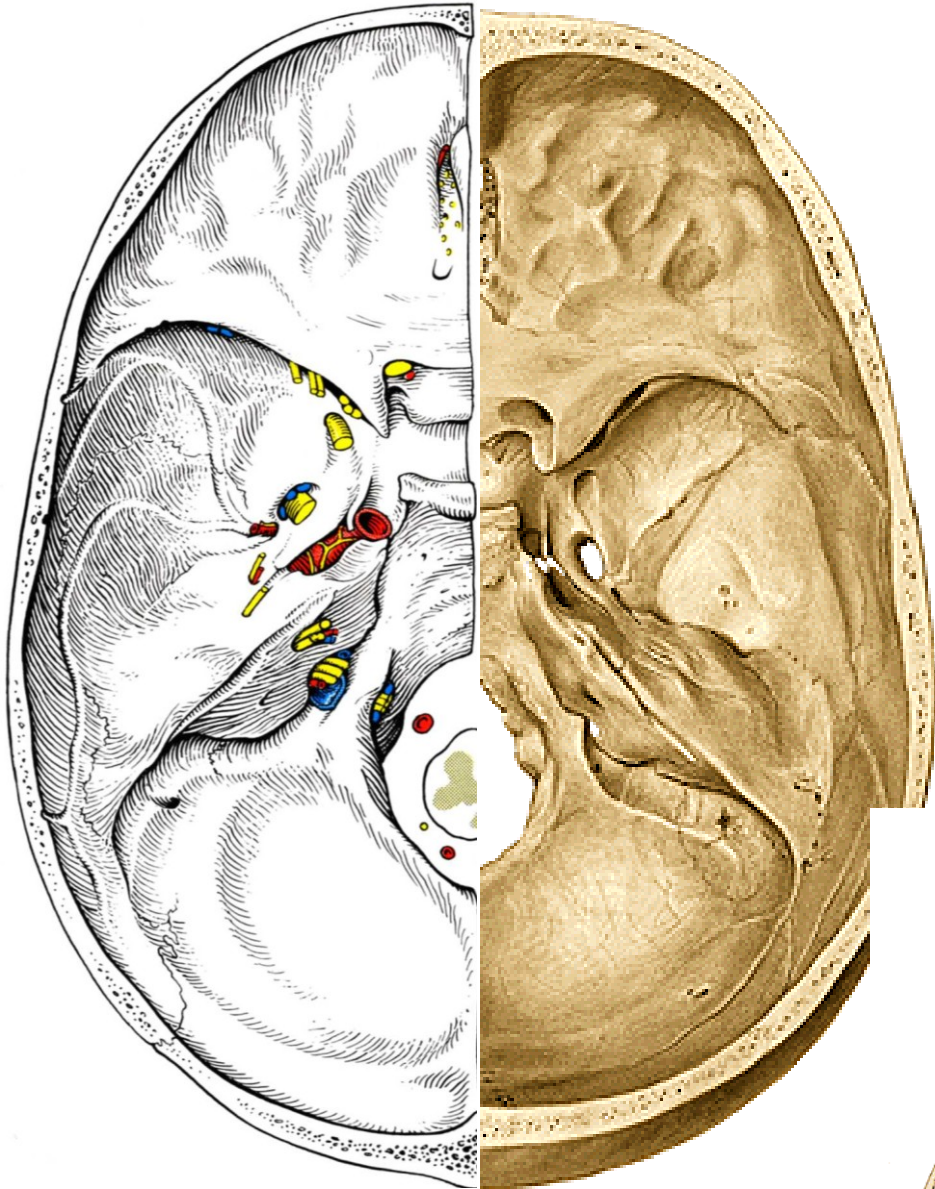

BASIS CRANII INTERNA – Fossa cranii media

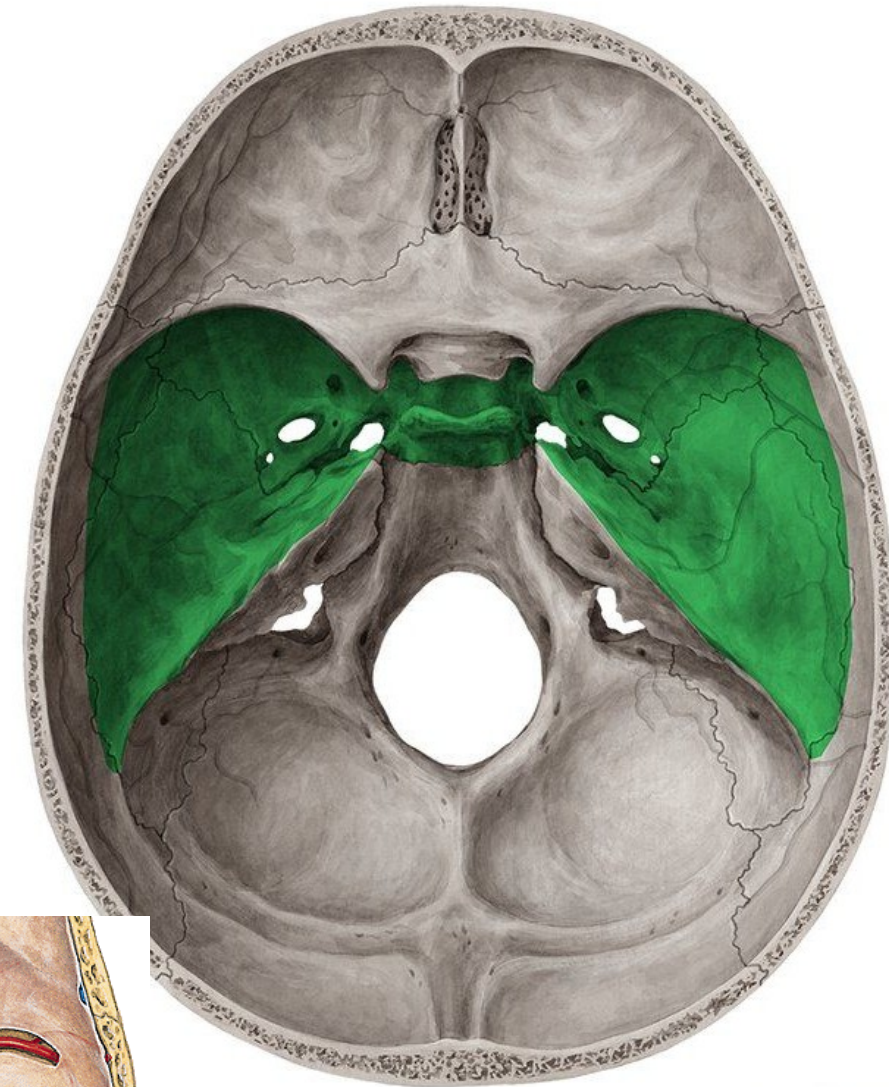
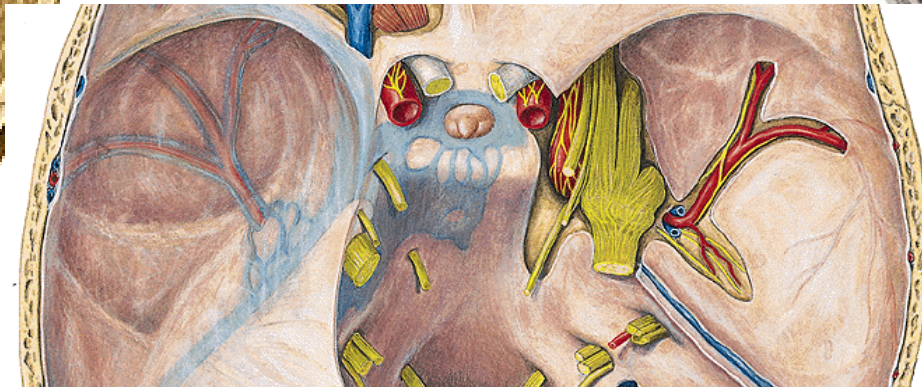
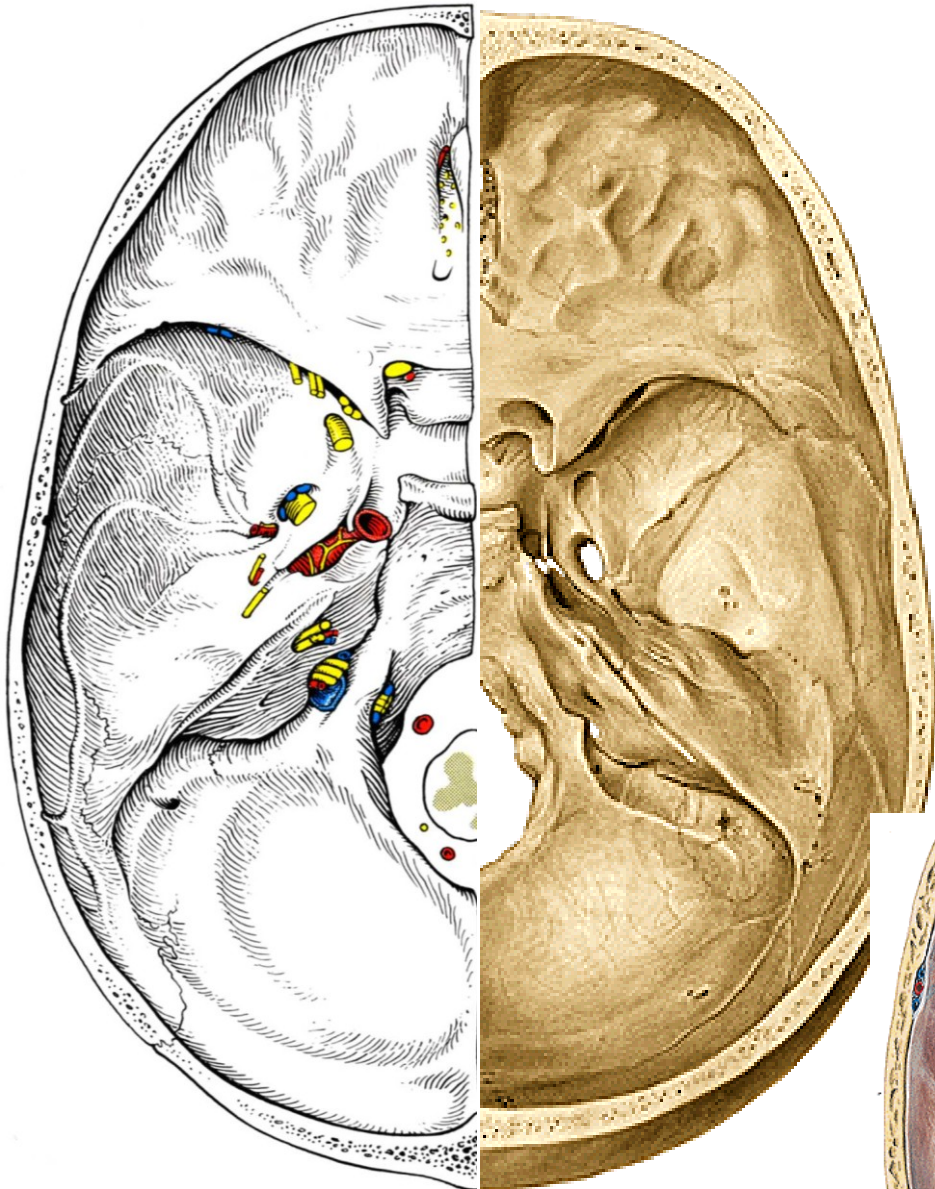

BASIS CRANII INTERNA – Fossa cranii posterior

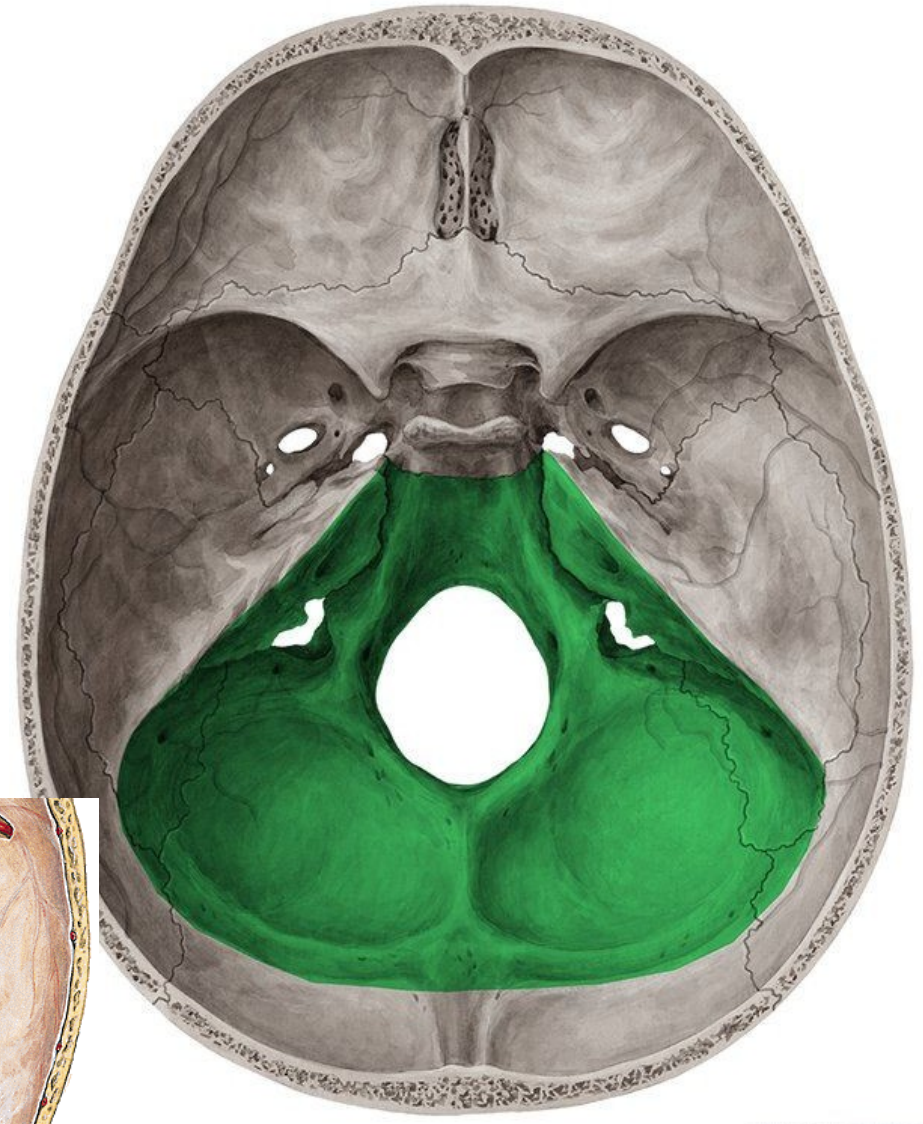
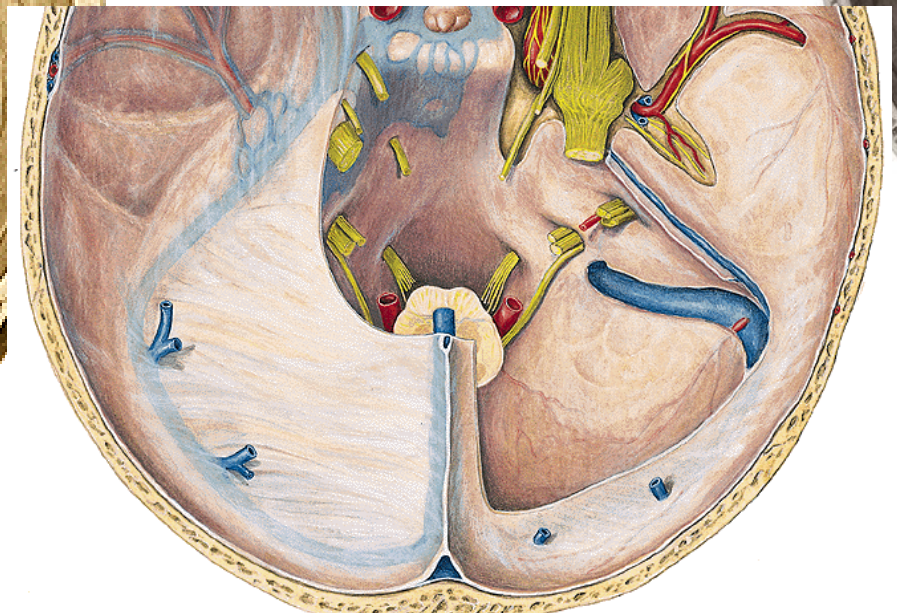
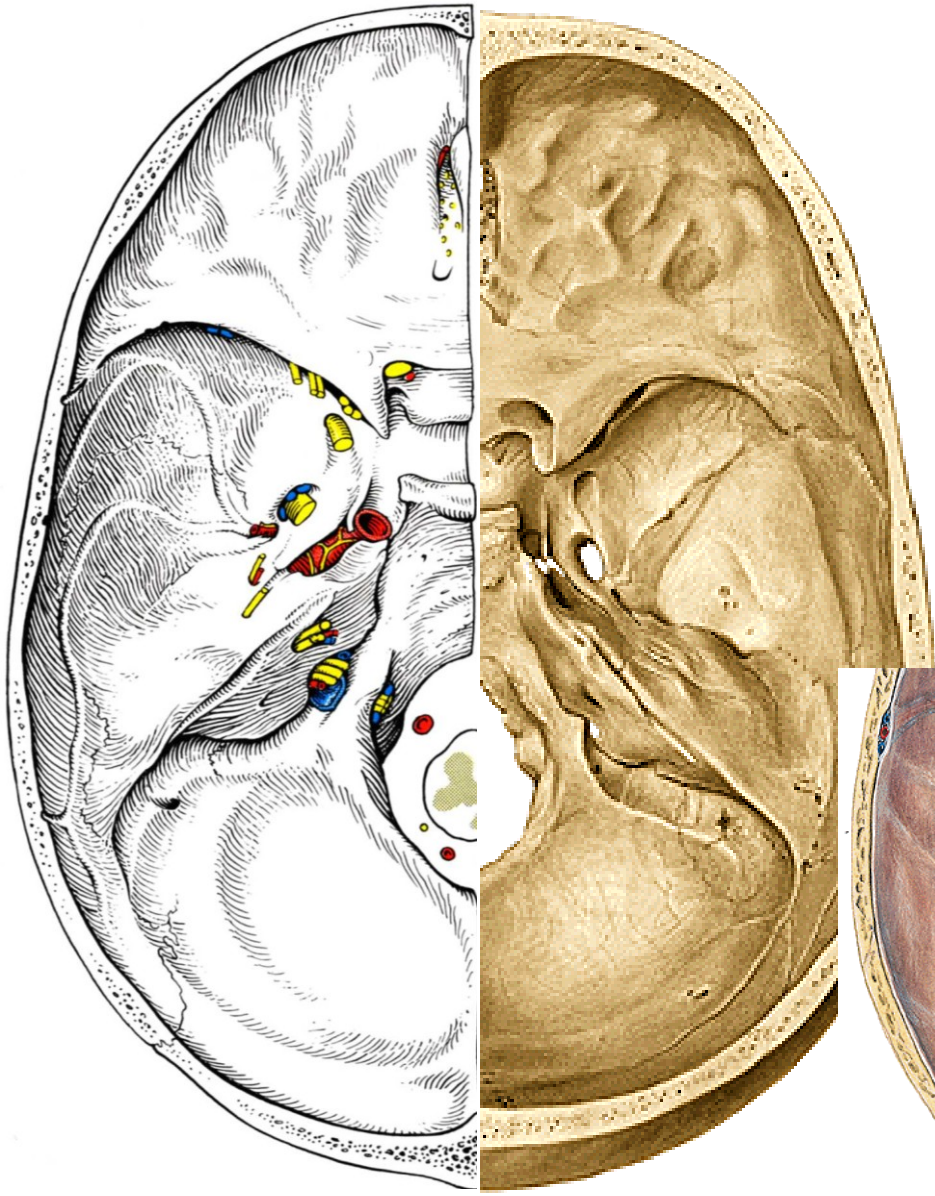

BASIS CRANII EXTERNA

Fossa cranii anterior

Fossa cranii media

Fossa cranii posterior

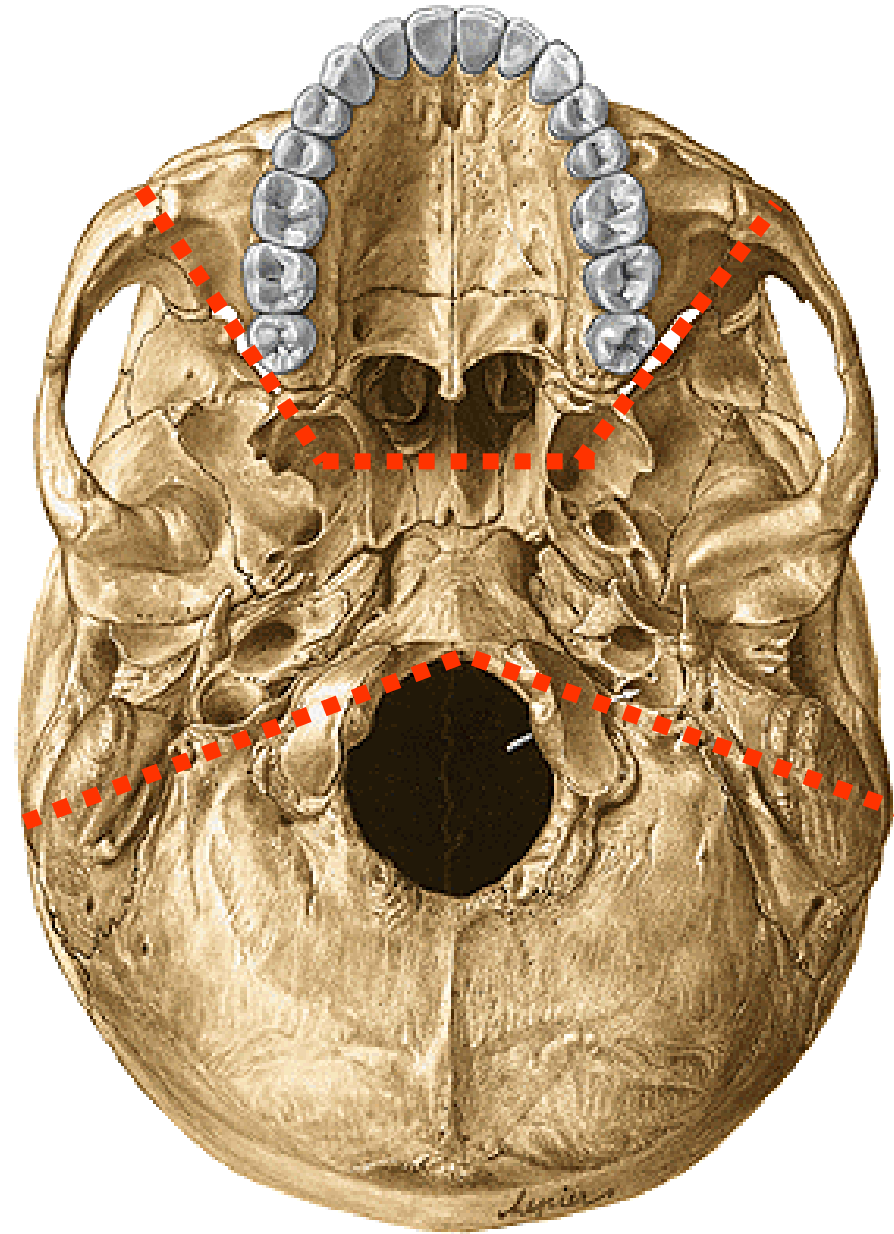

BASIS CRANII EXTERNA – fossa cranii anterior

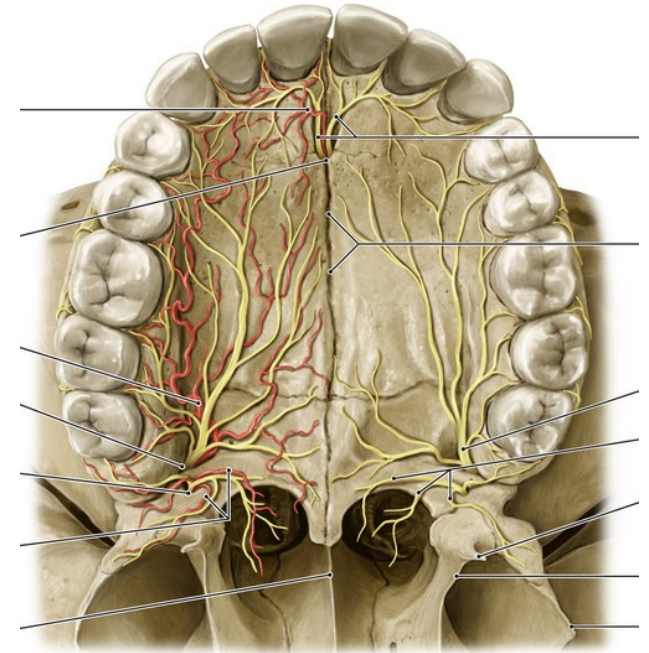
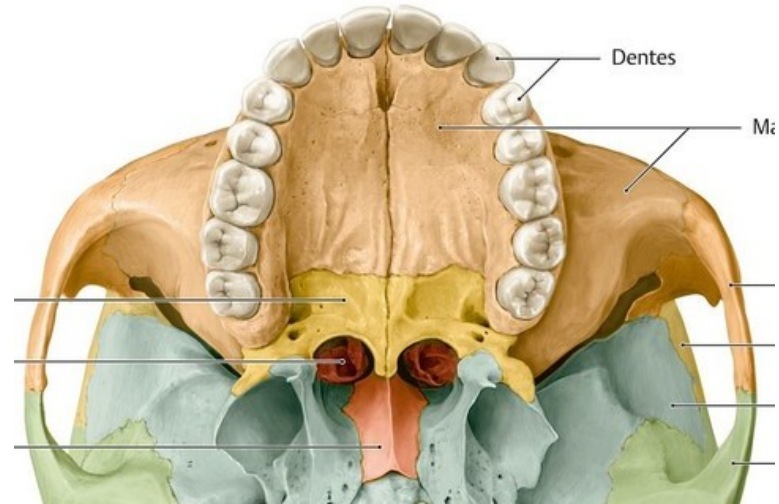
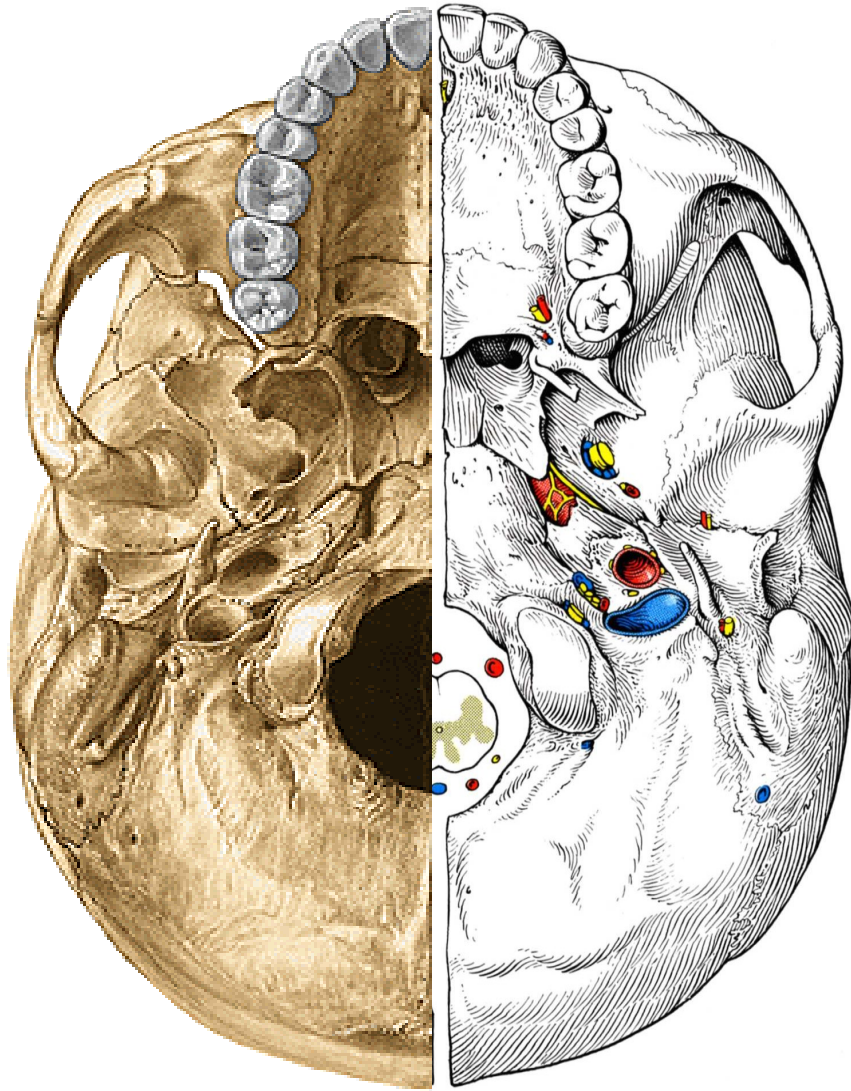

BASIS CRANII EXTERNA – fossa cranii media

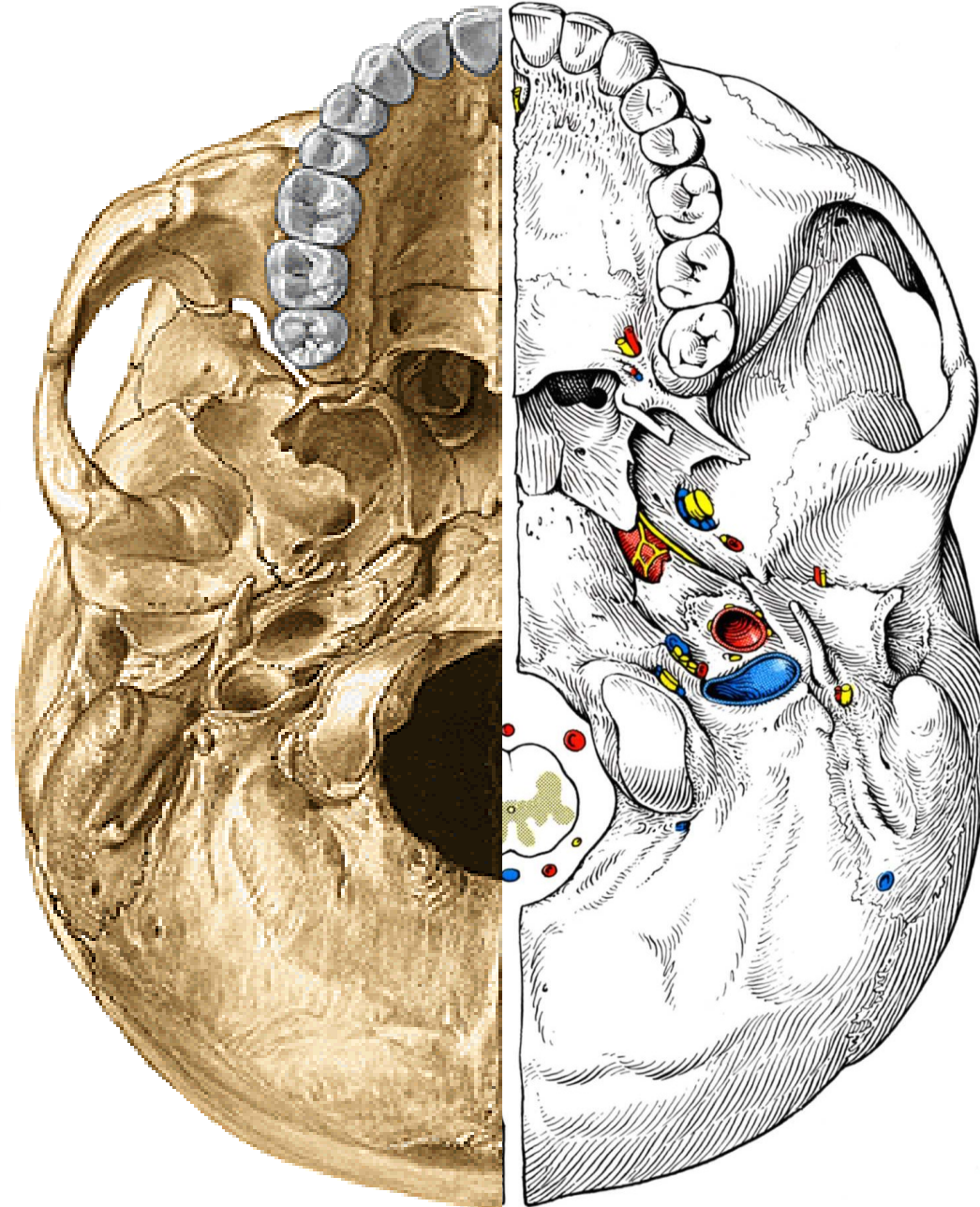

BASIS CRANII EXTERNA – fossa cranii posterior (os occipitale)

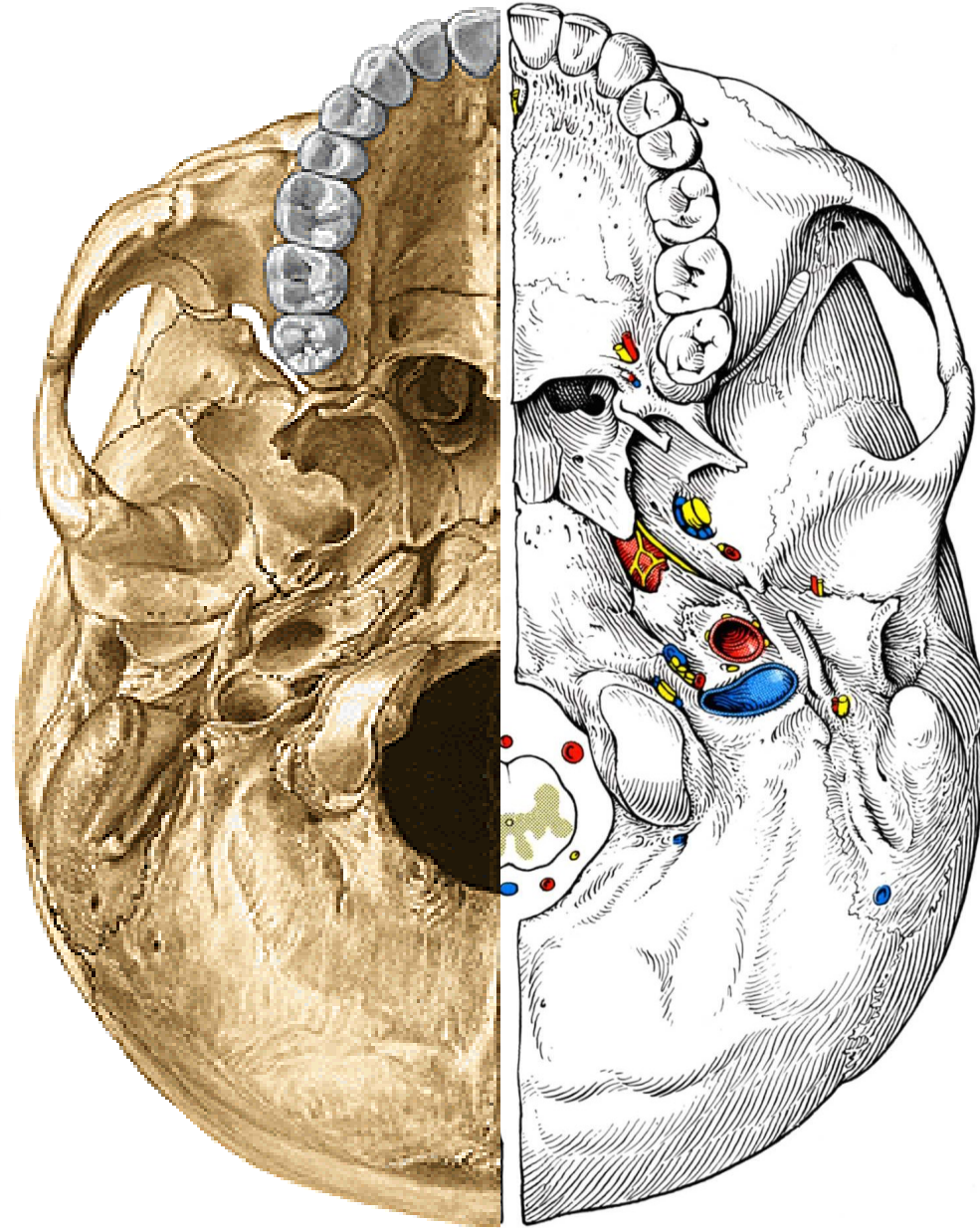

Canalis n. facialis

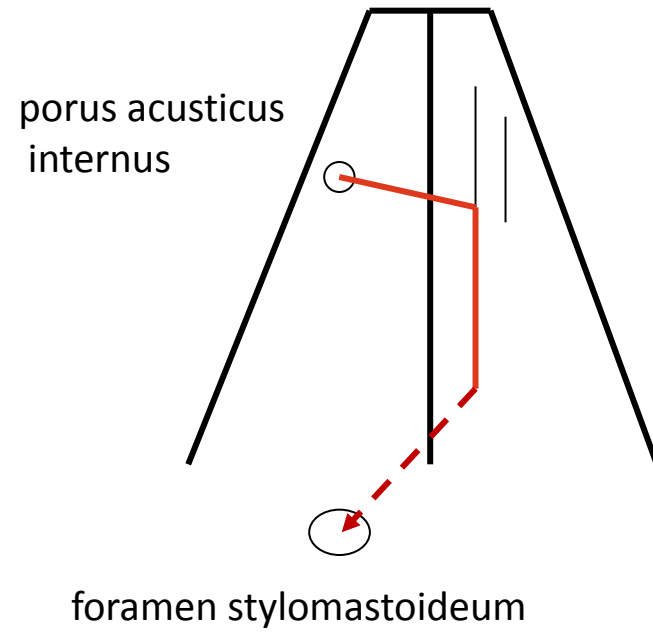

Porus acousticus internus

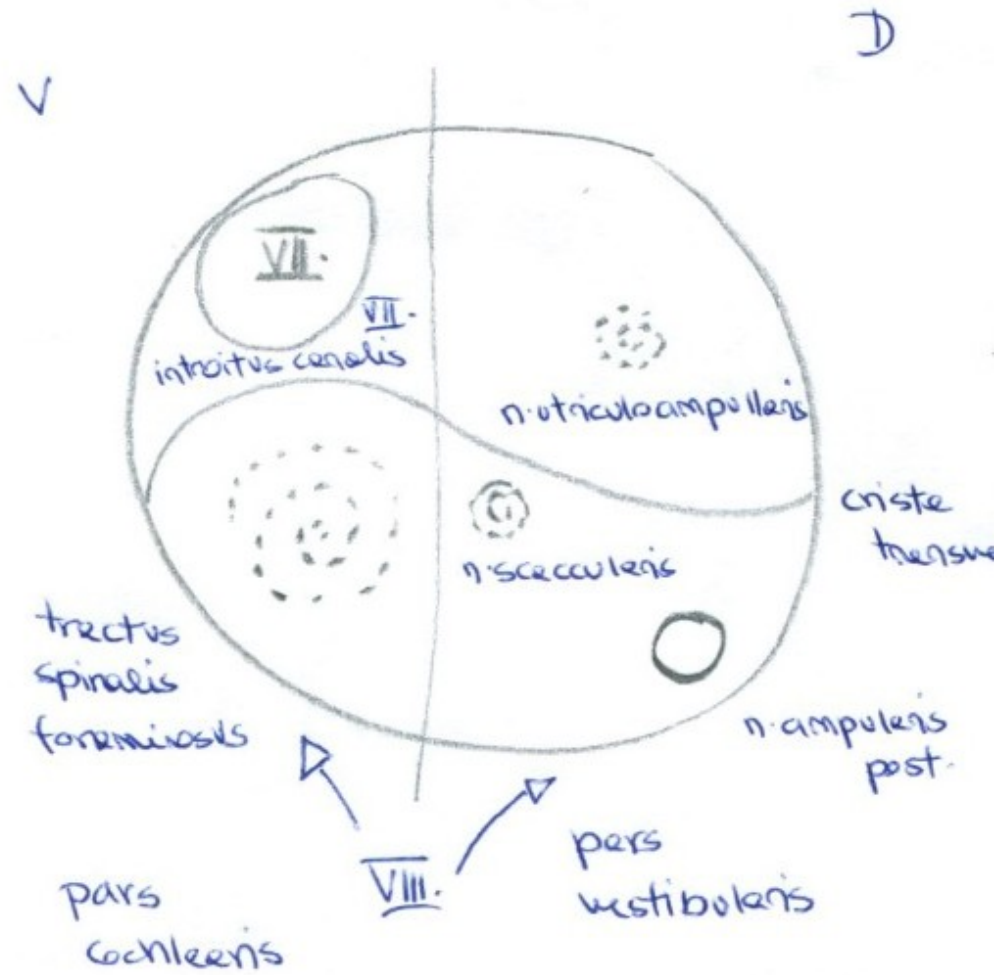

Os ethmoidale

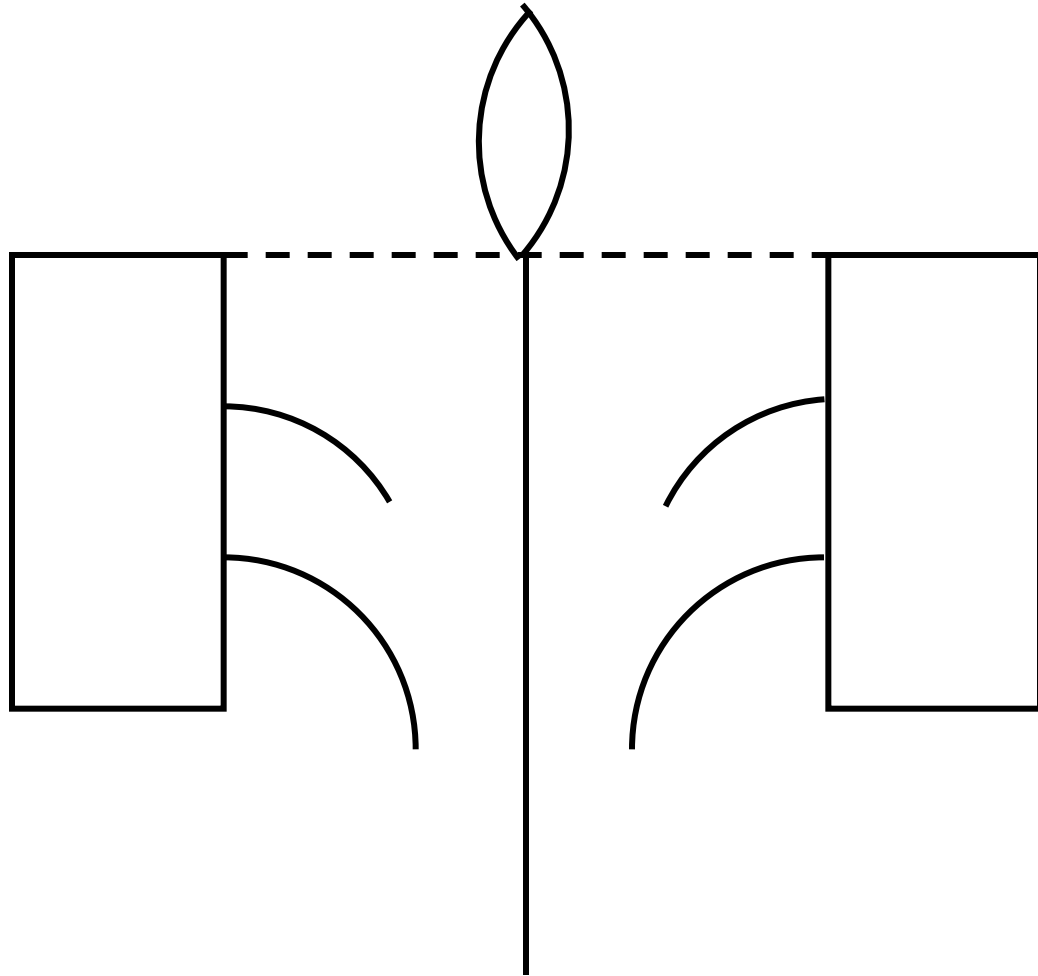

SEPTUM NASI OSSEUM

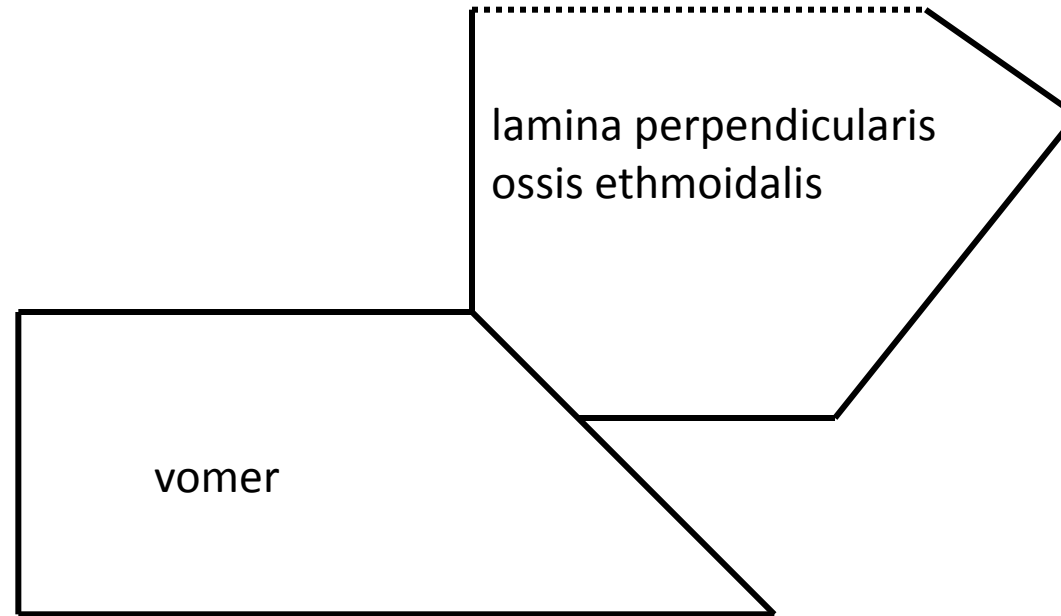

Regio parotideomasseterica

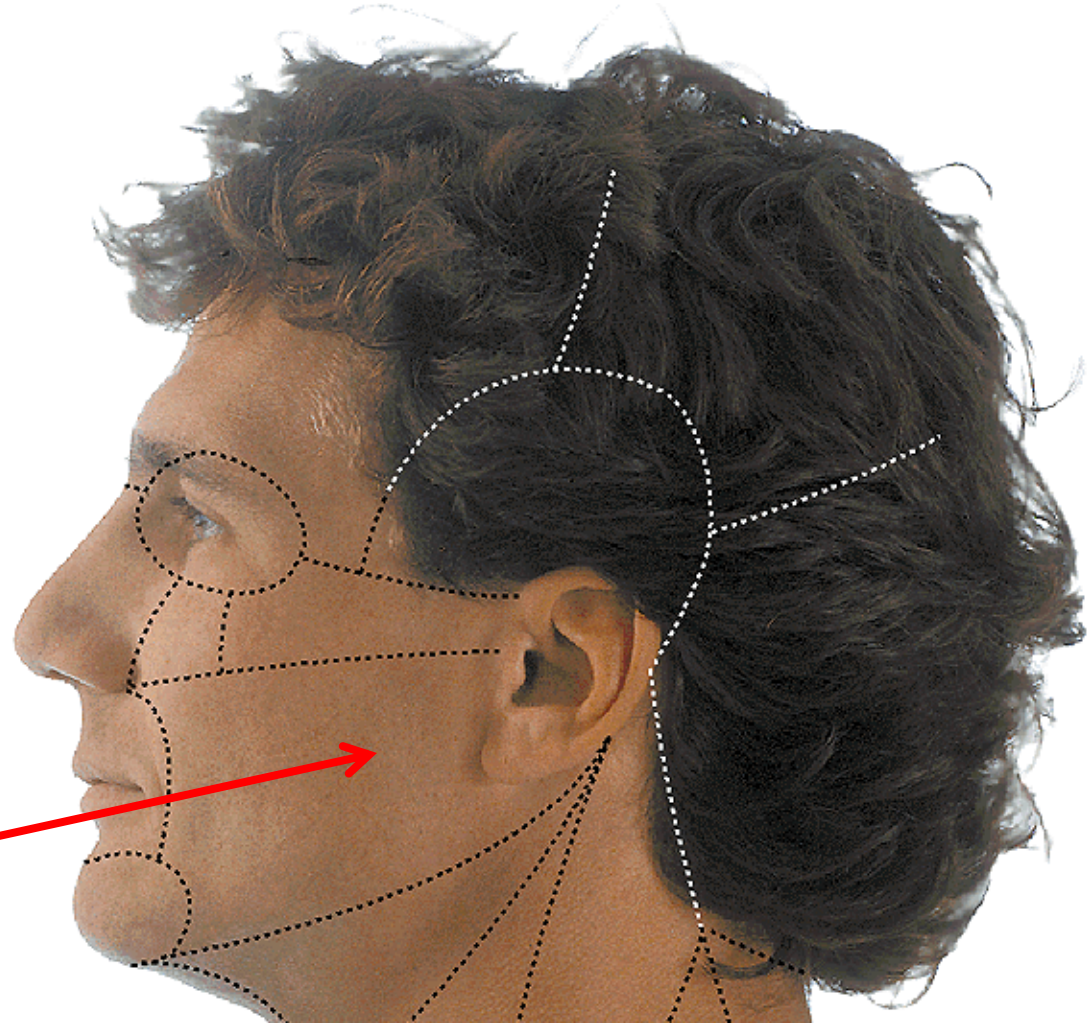
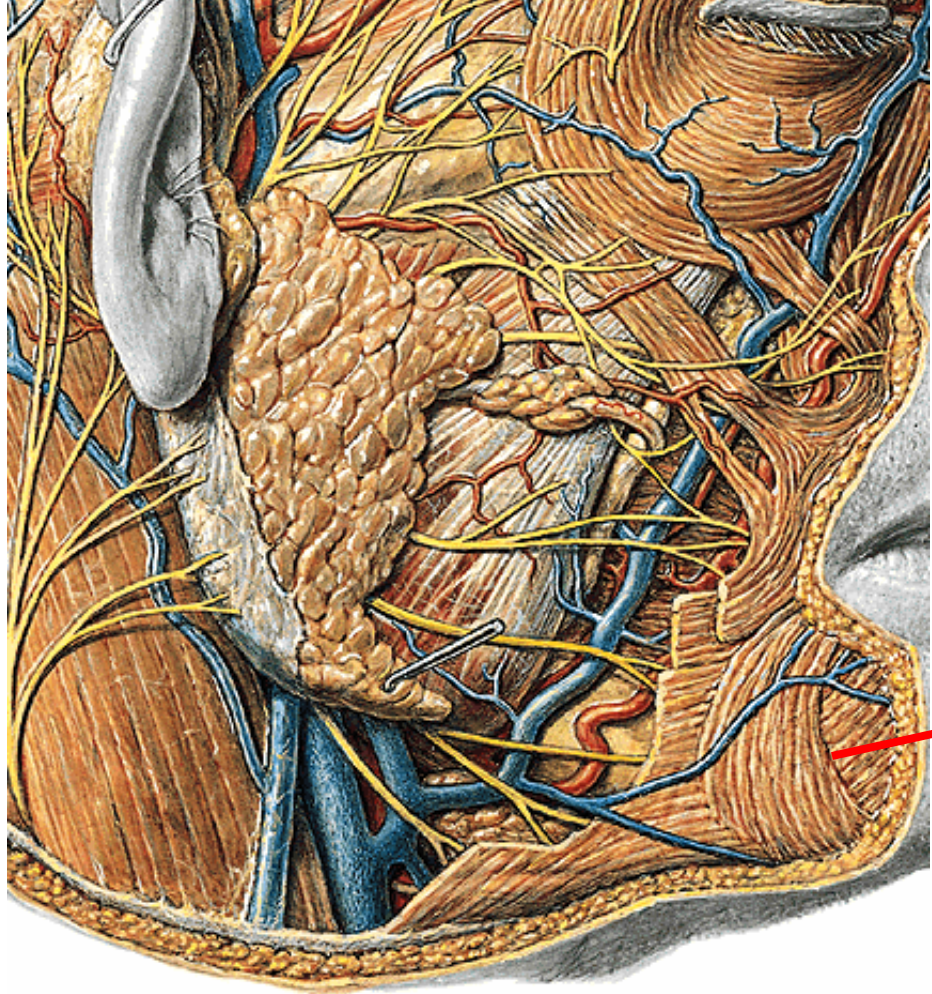

Fossa temporalis

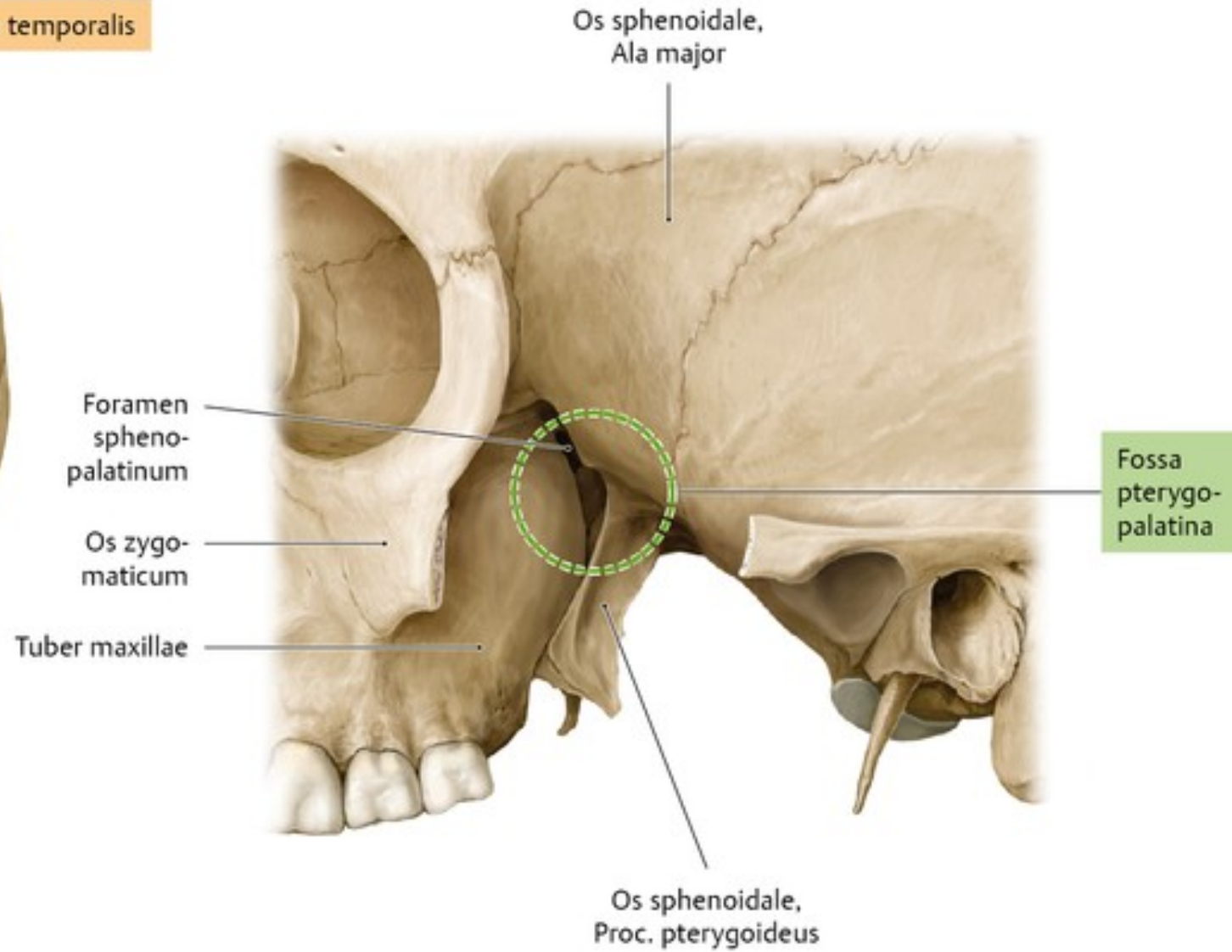
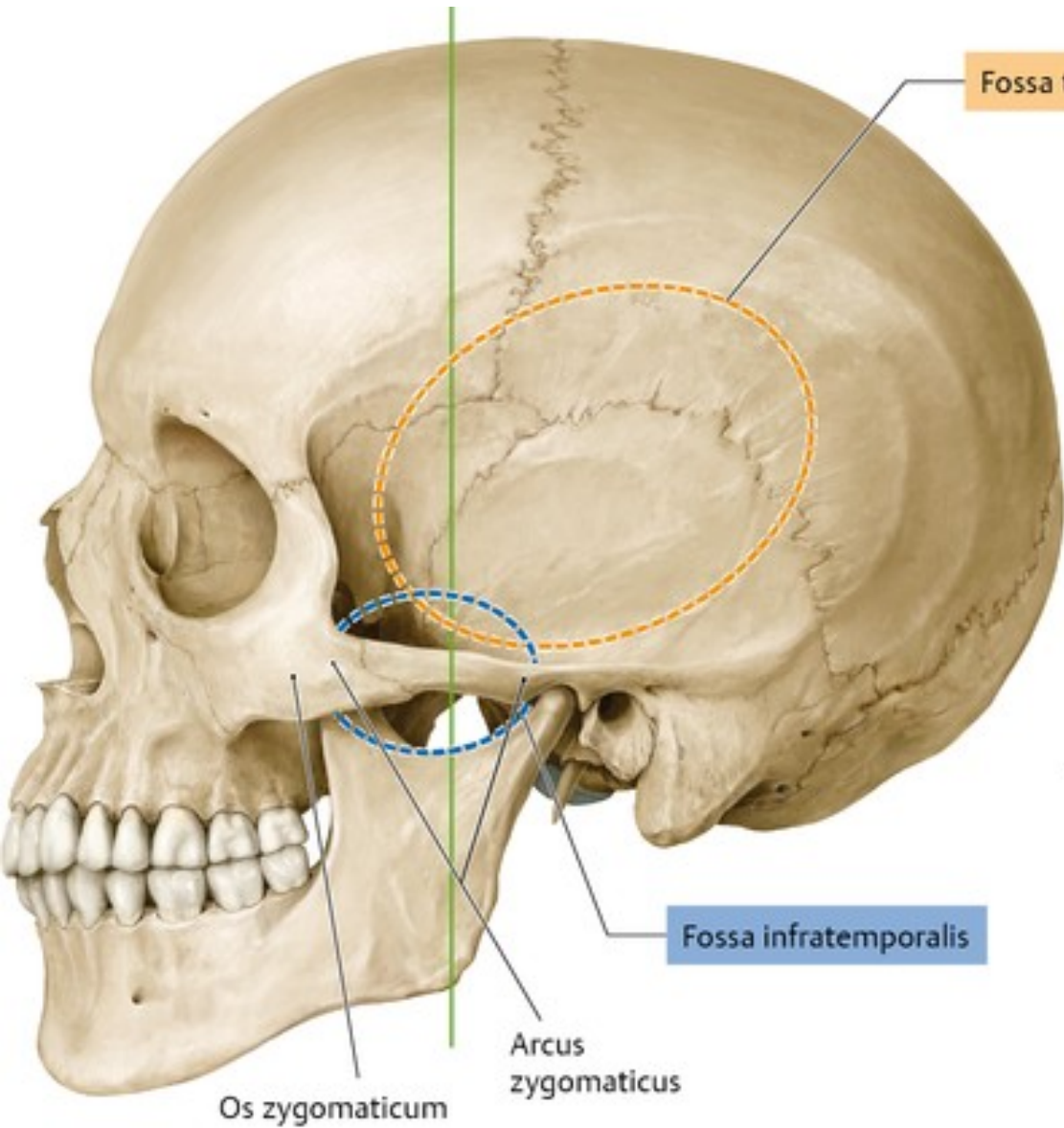

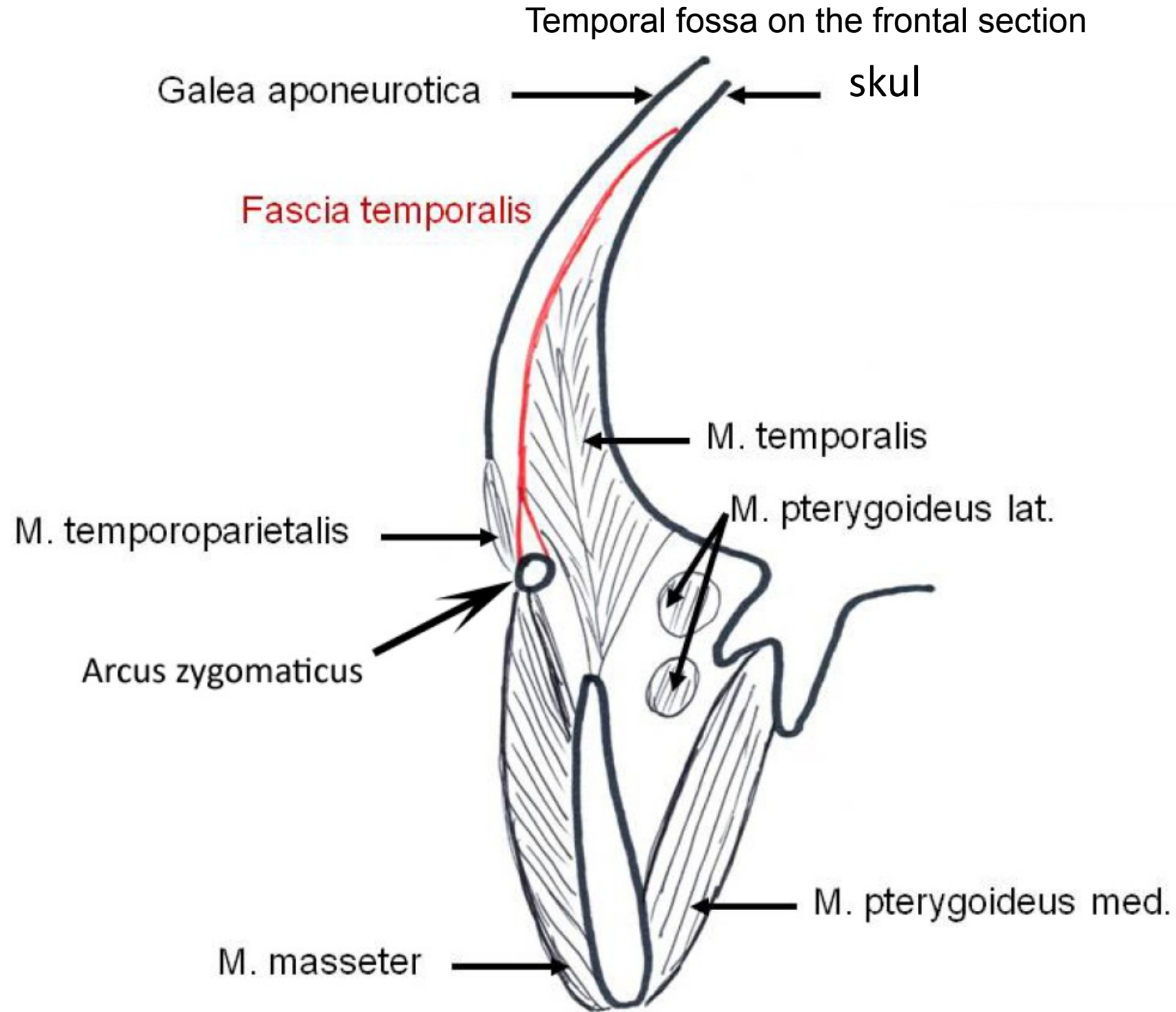

Fossa infratemporalis

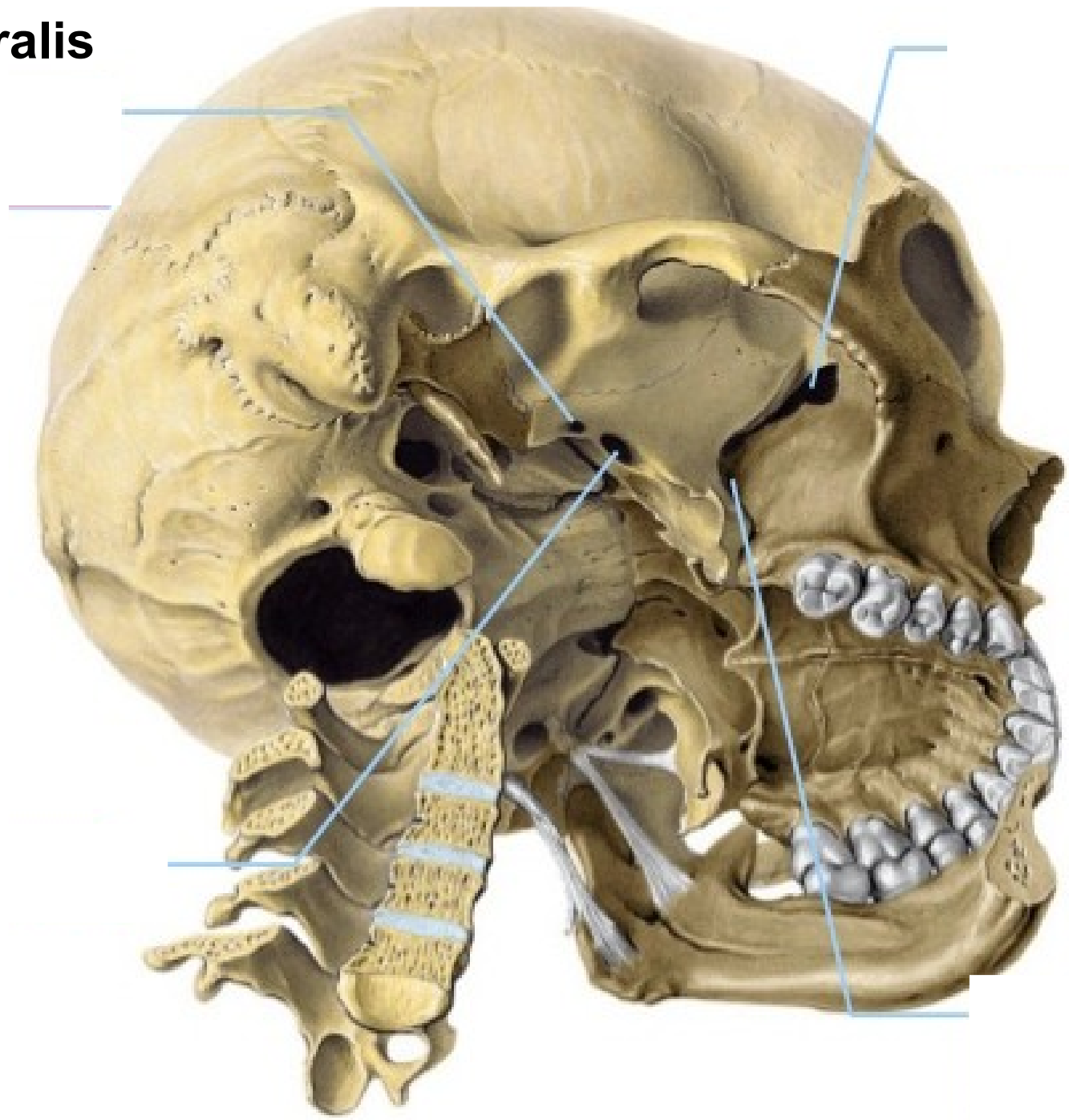

Fossa pterygopalatina

Regio orbitalis

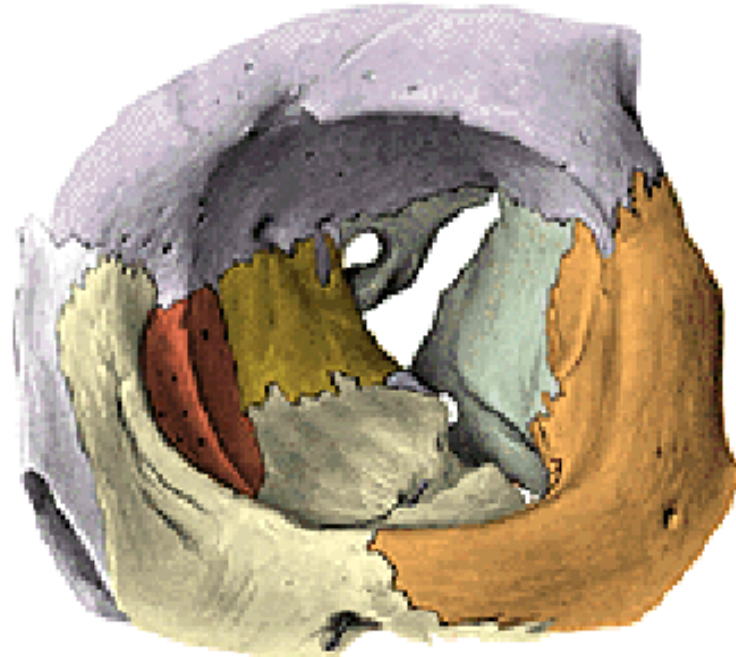
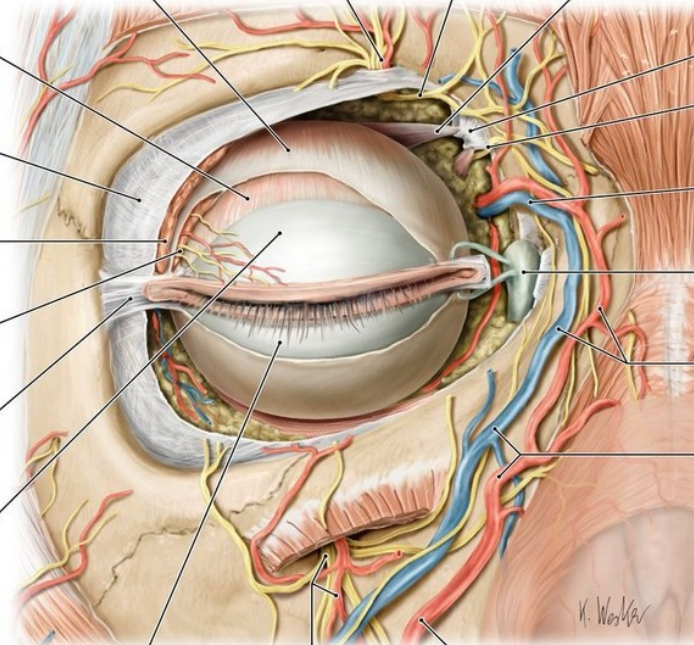
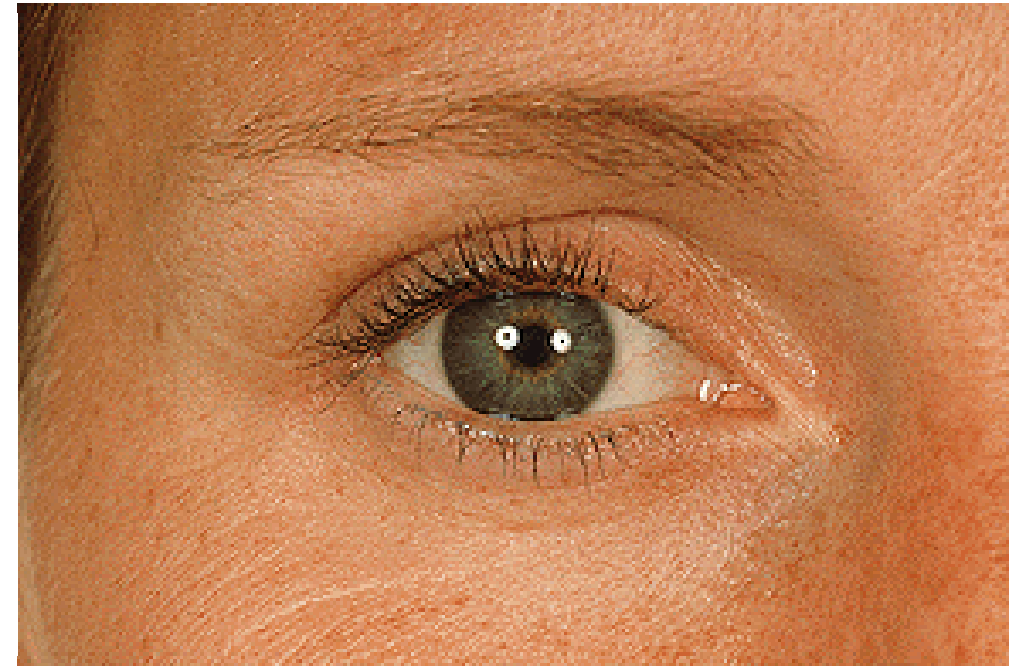
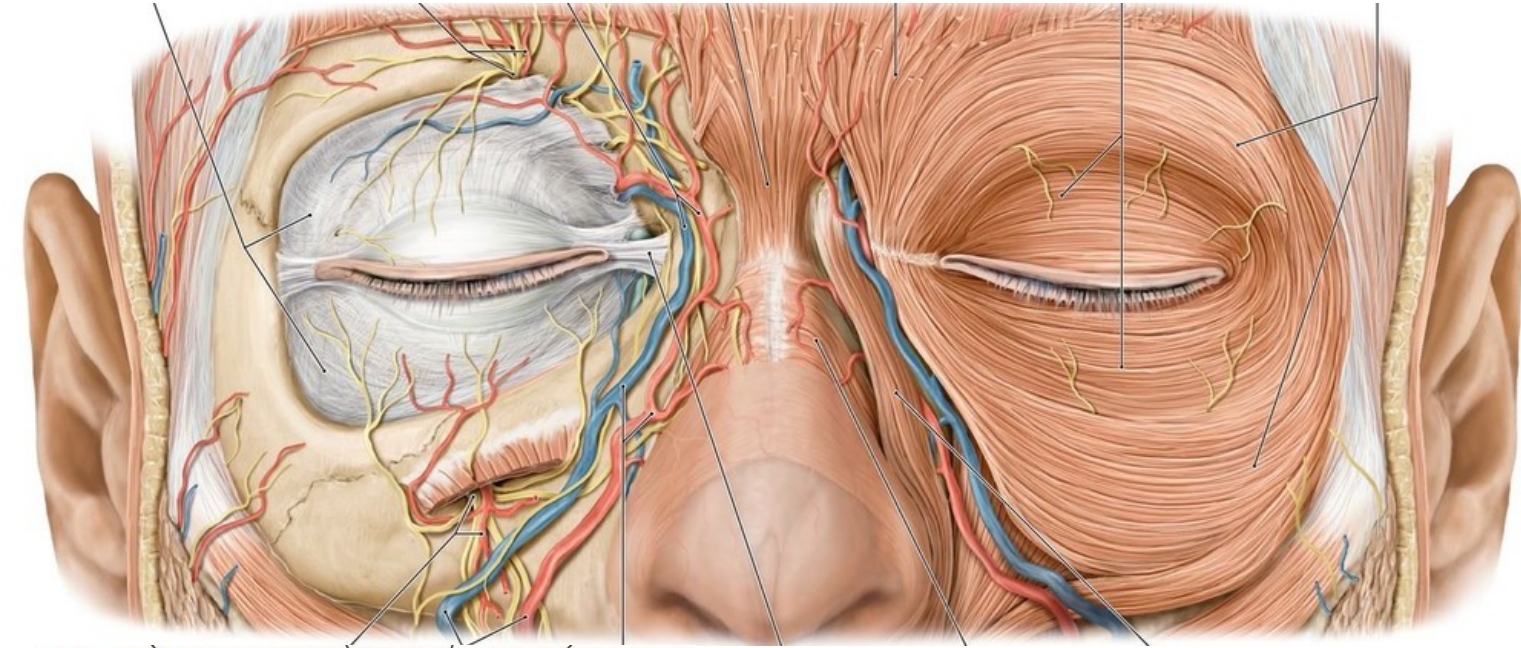

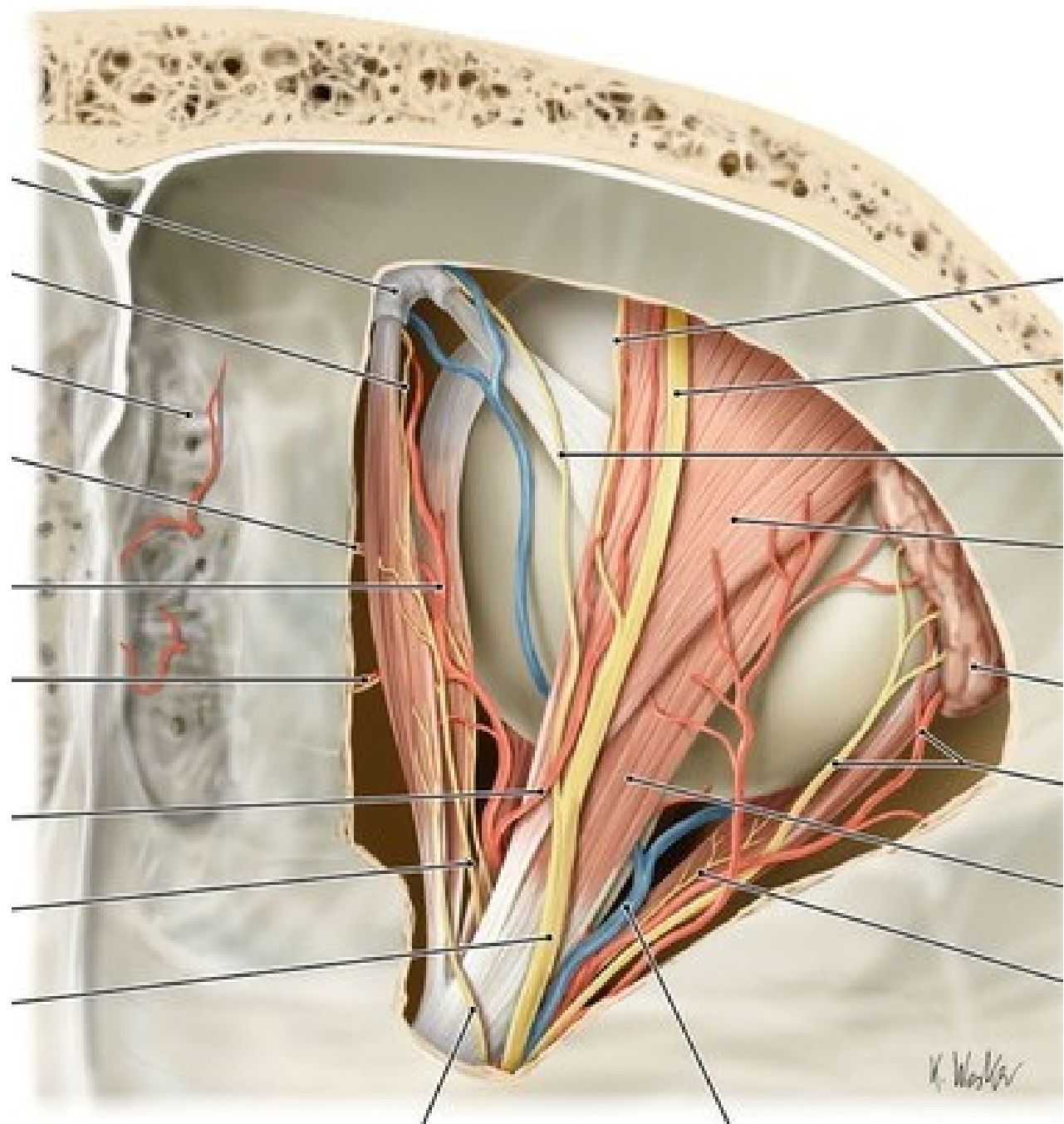
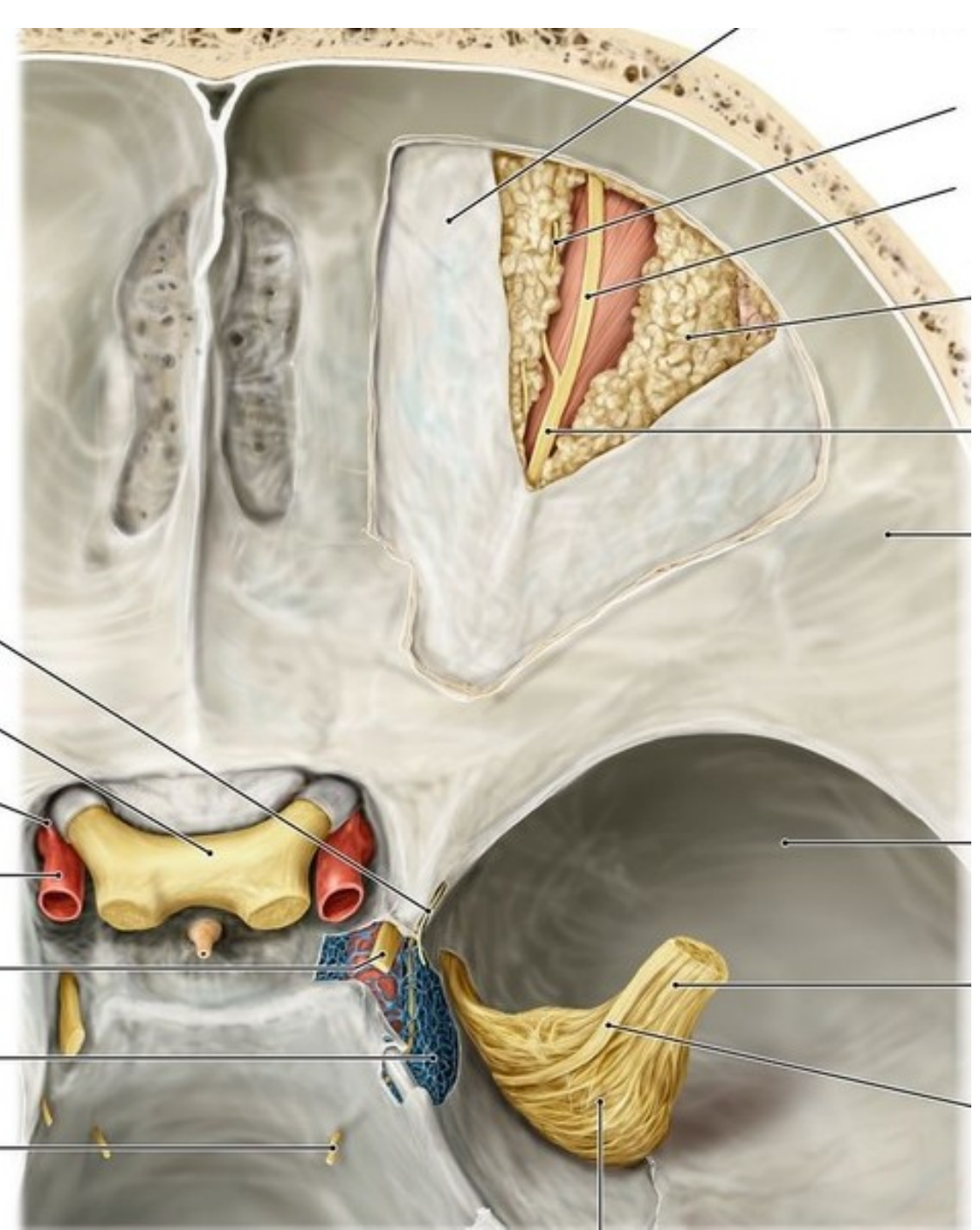

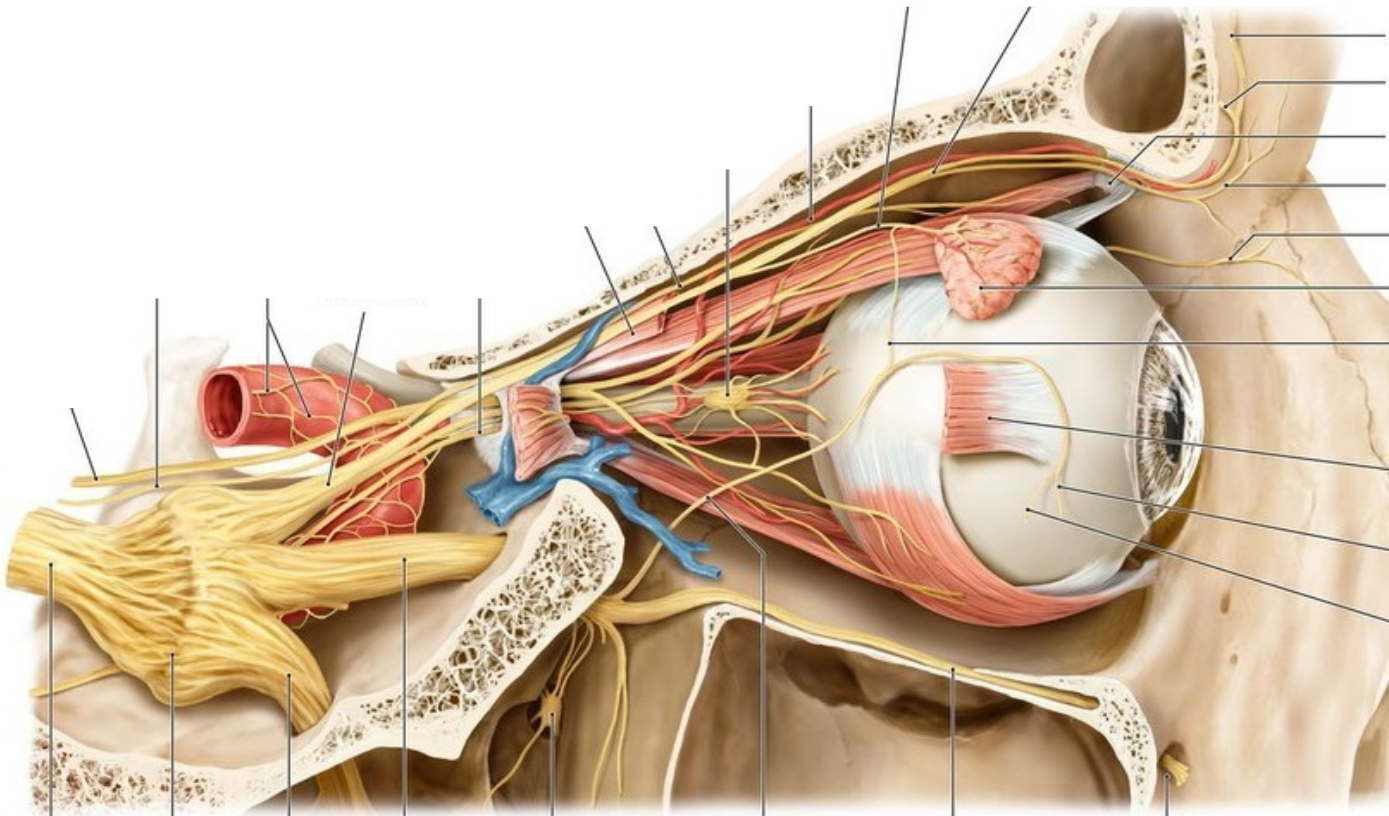
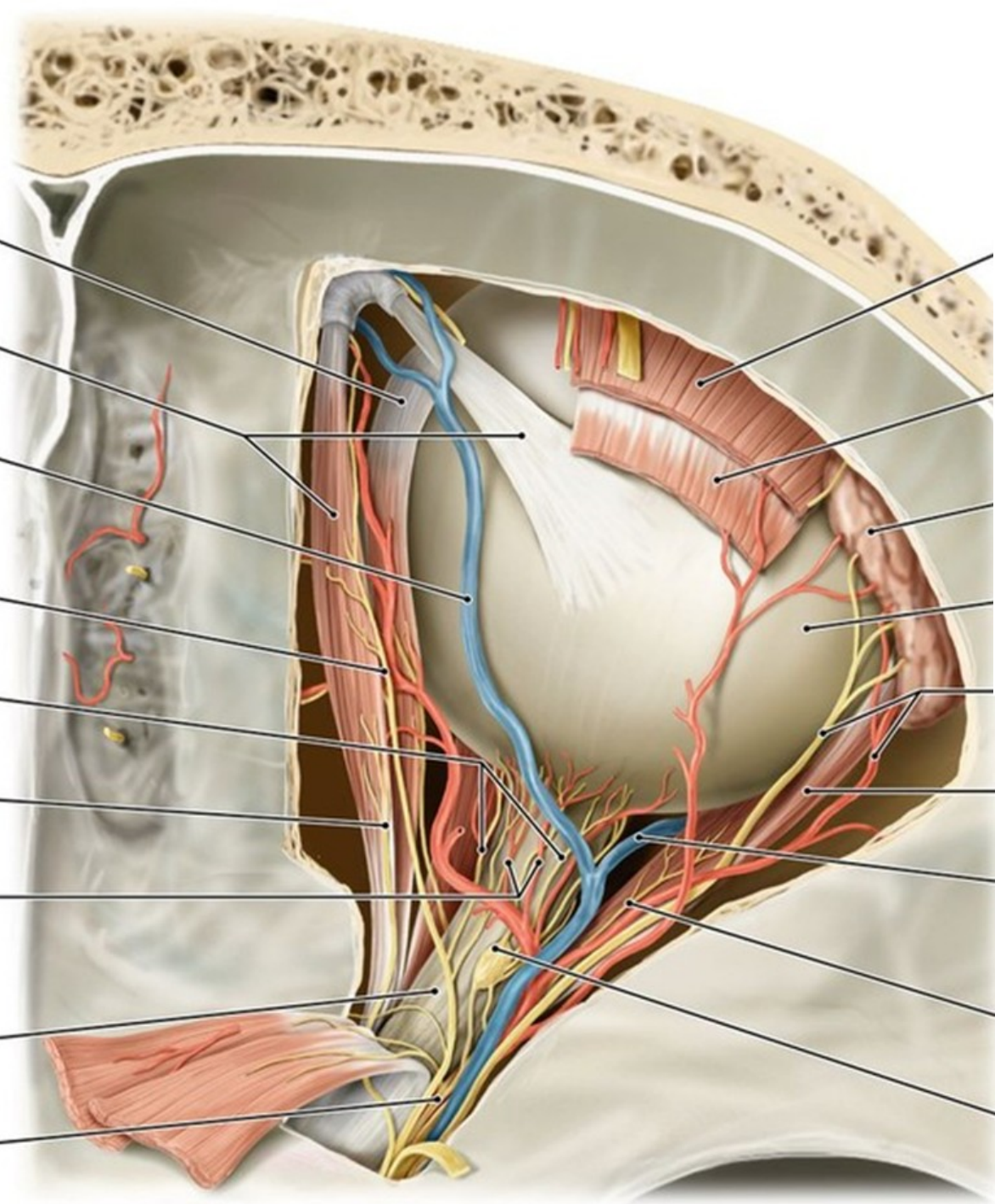

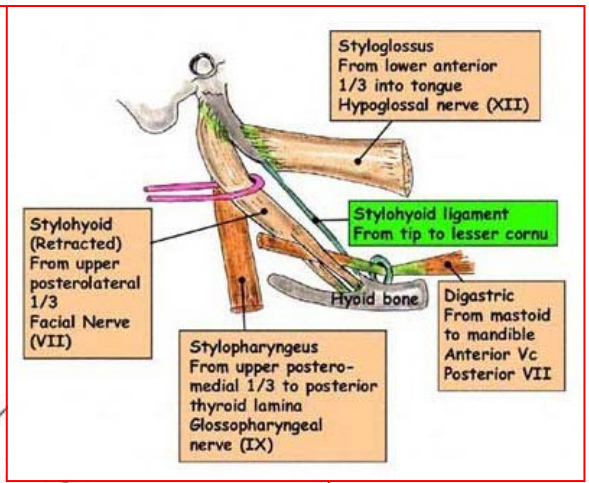
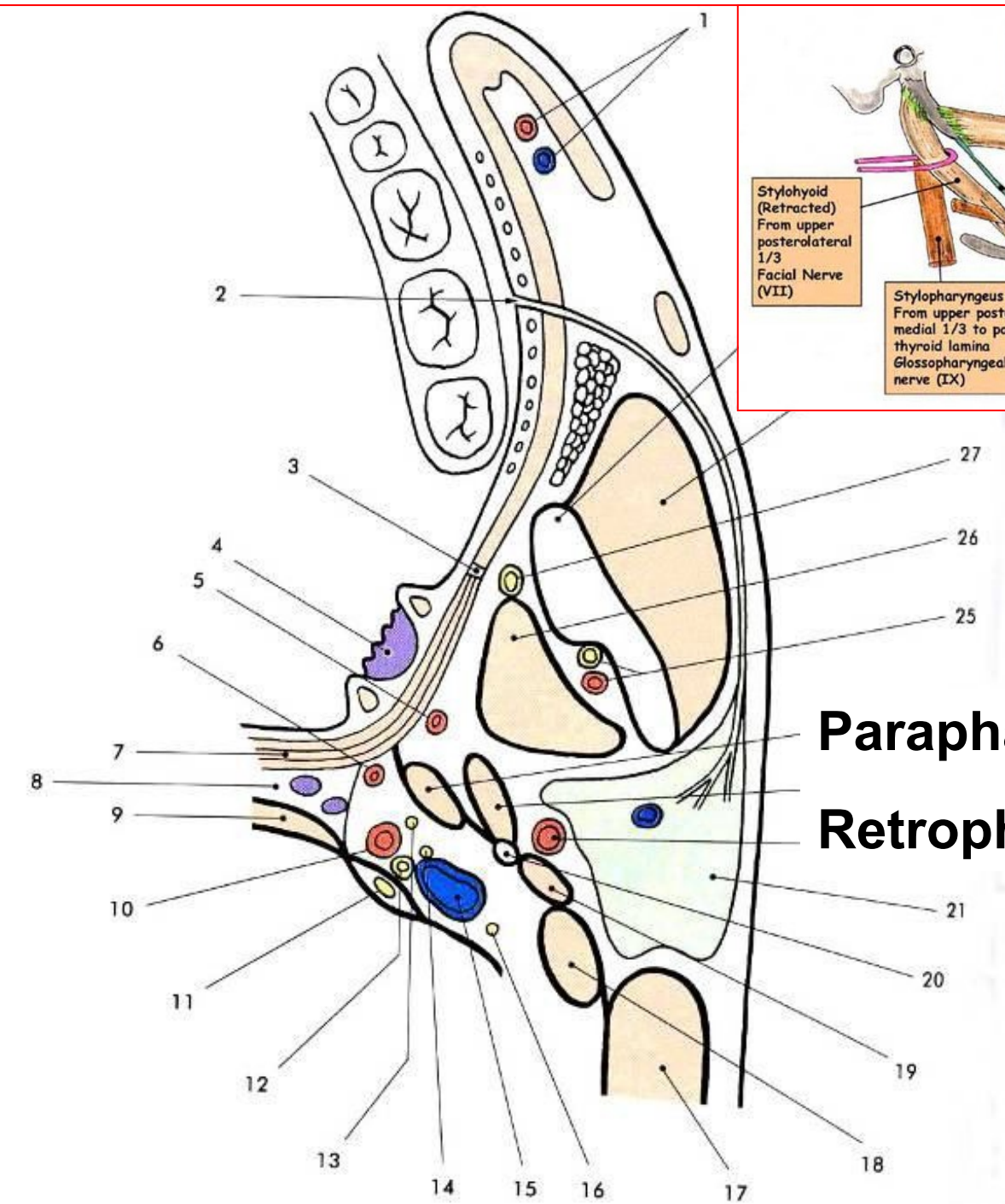

Parapharyngeal space
Retropharyngeal space

Styloid septum

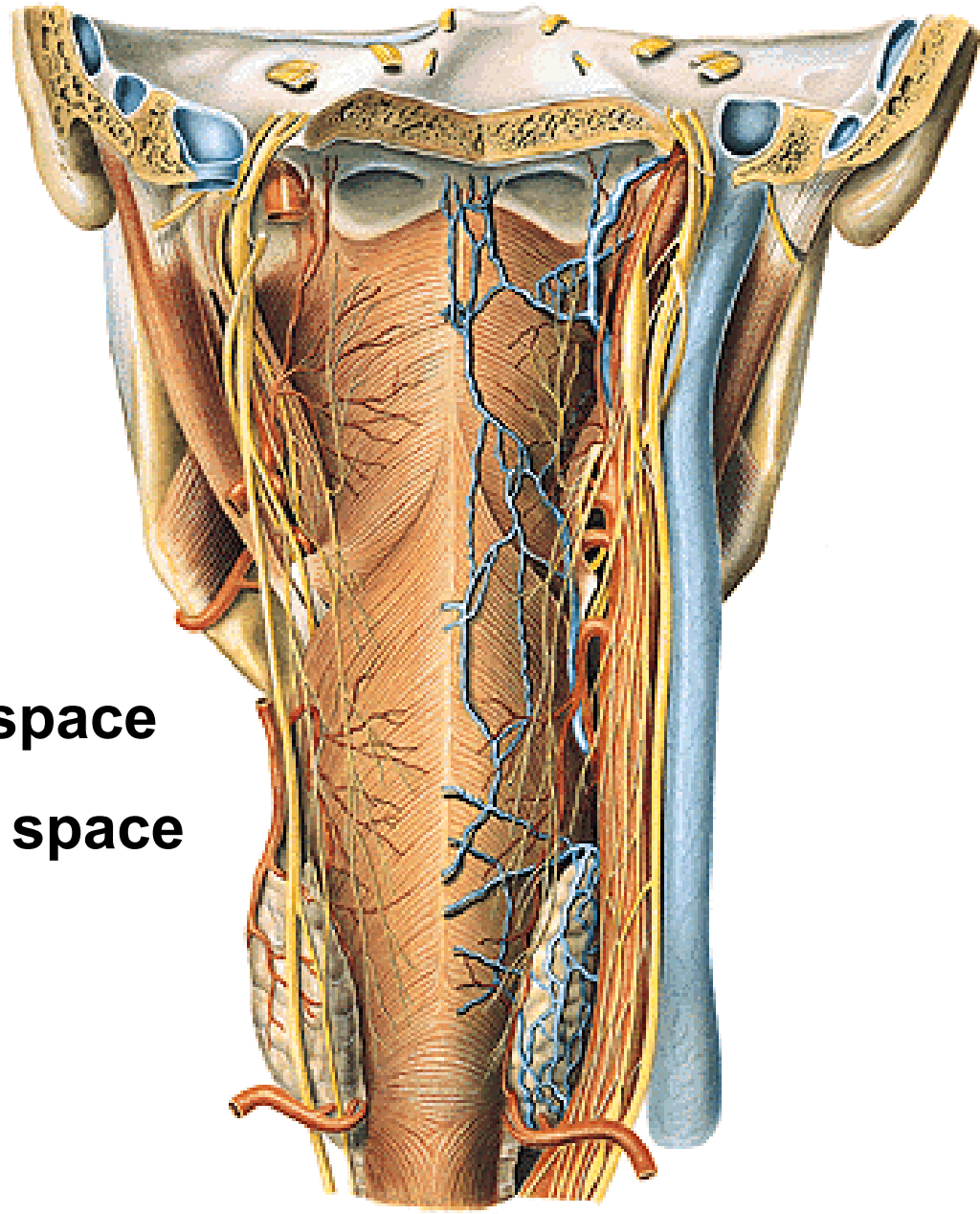

Trojúhelníky na krku

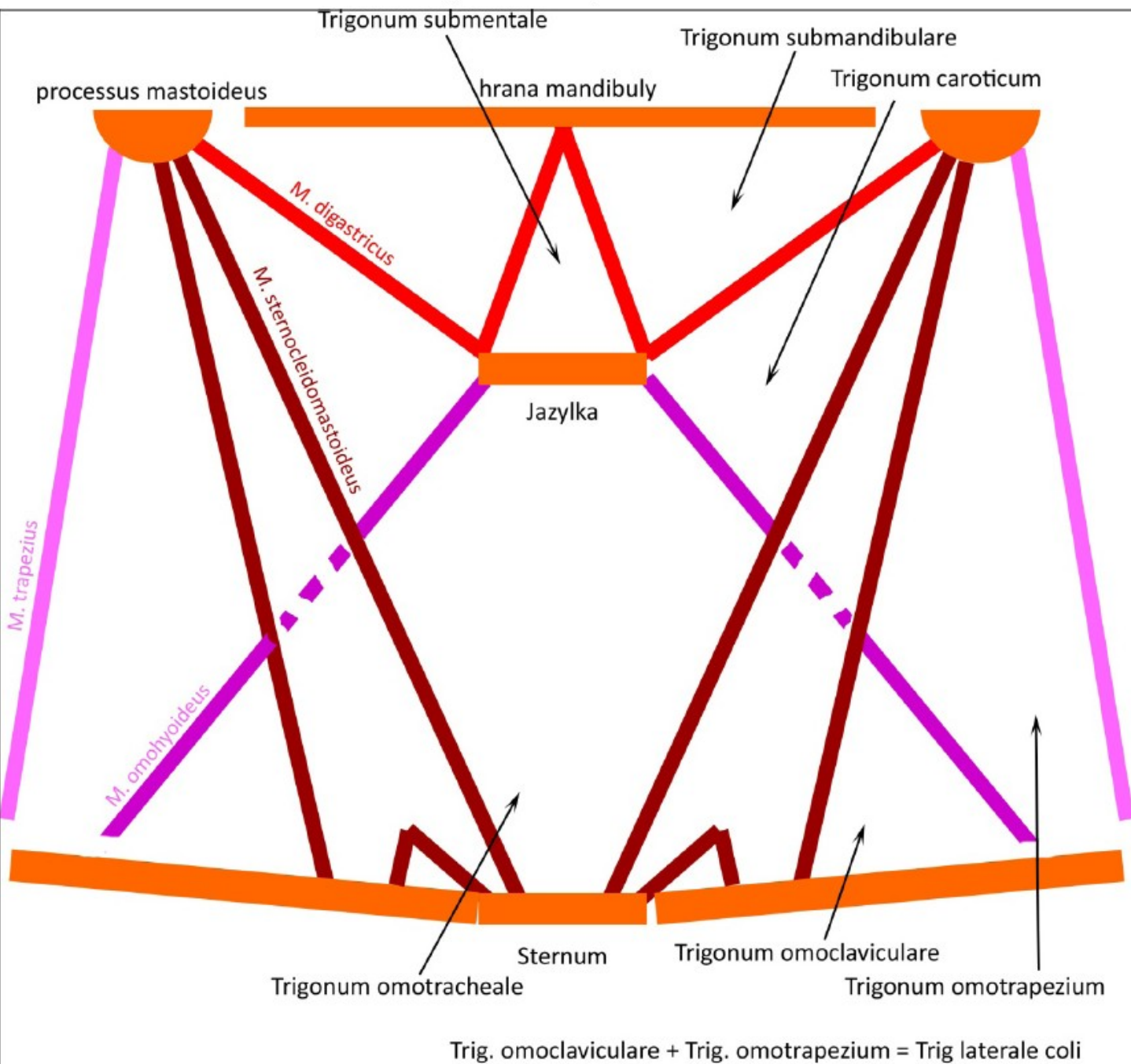

Neck regiones

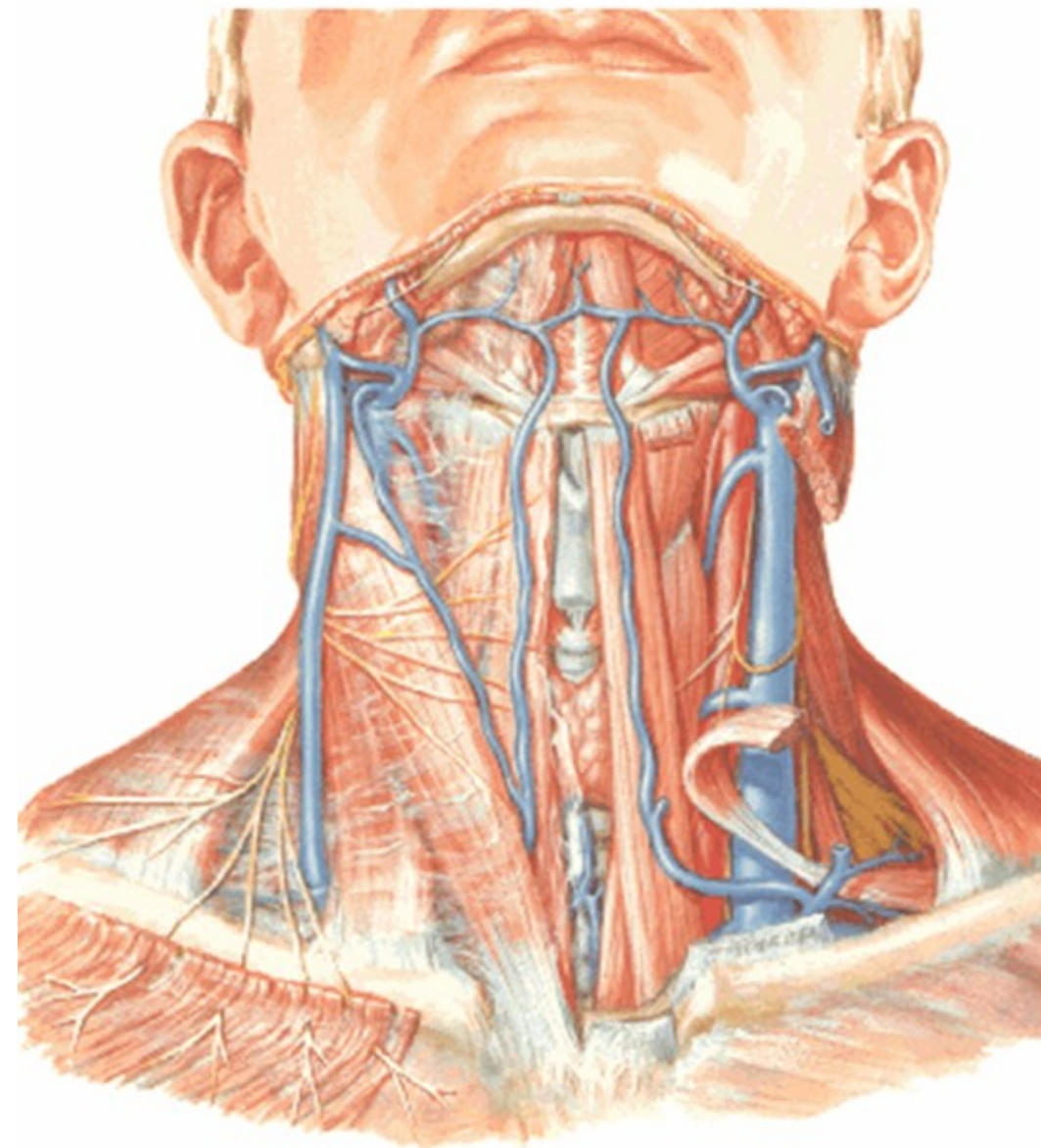

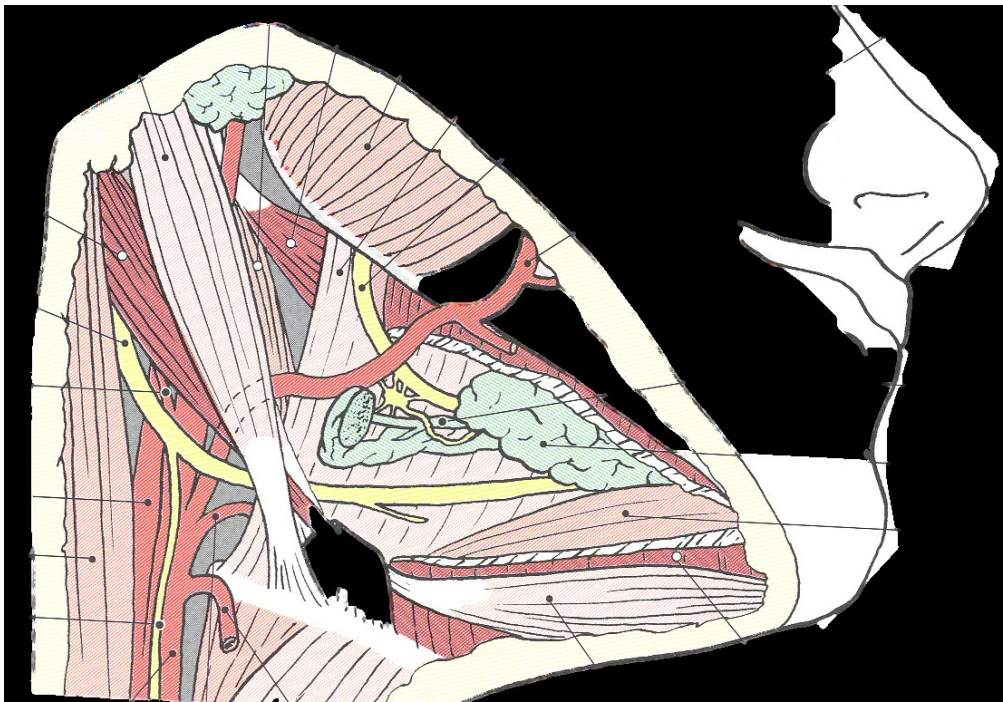

Trigonum submandibulare

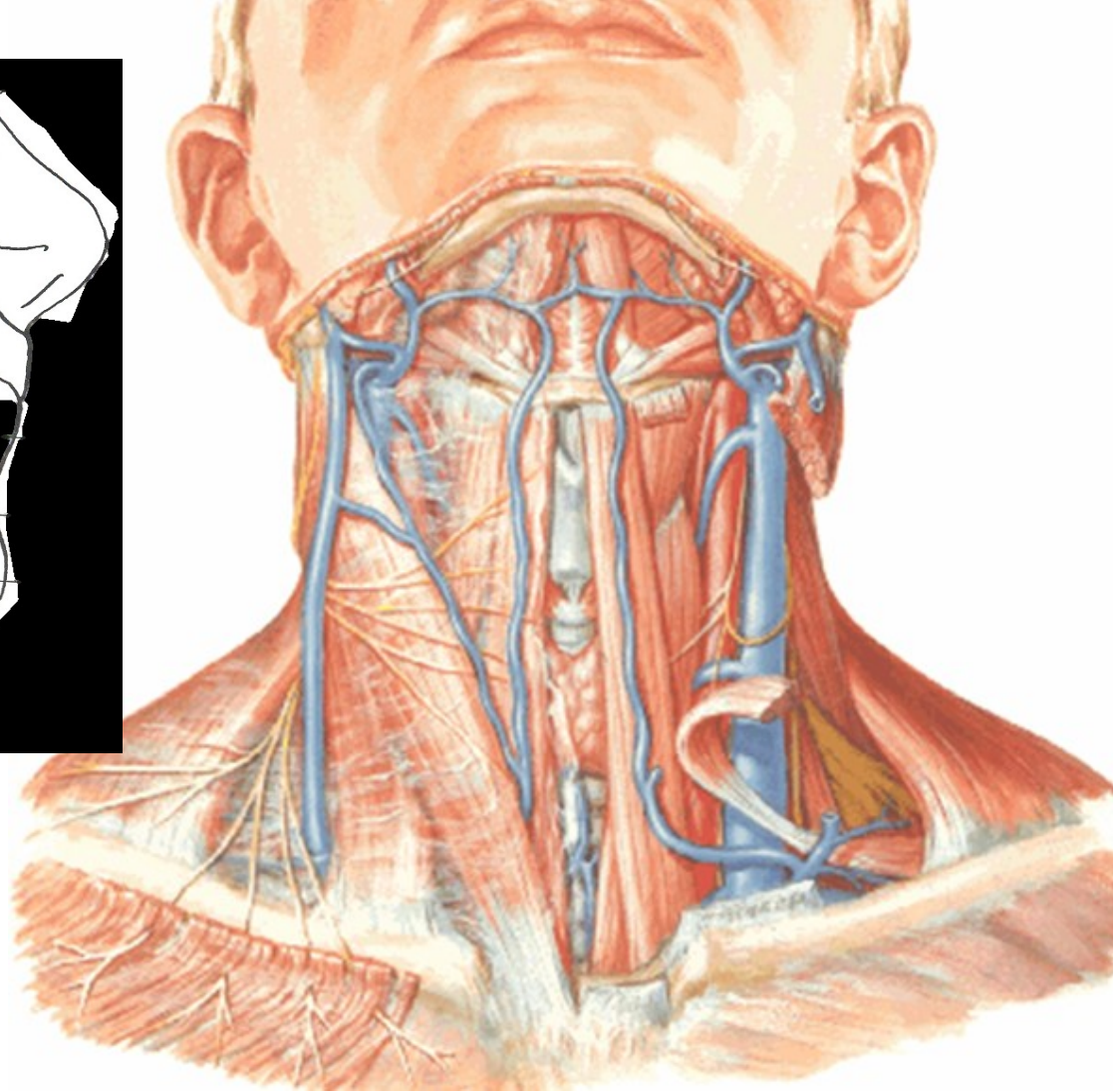

Trigonum submentale, omotracheale

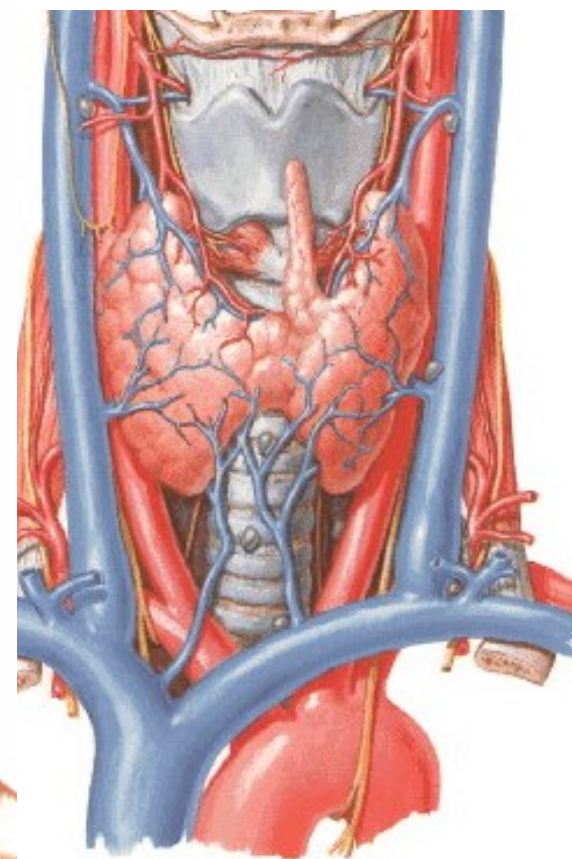

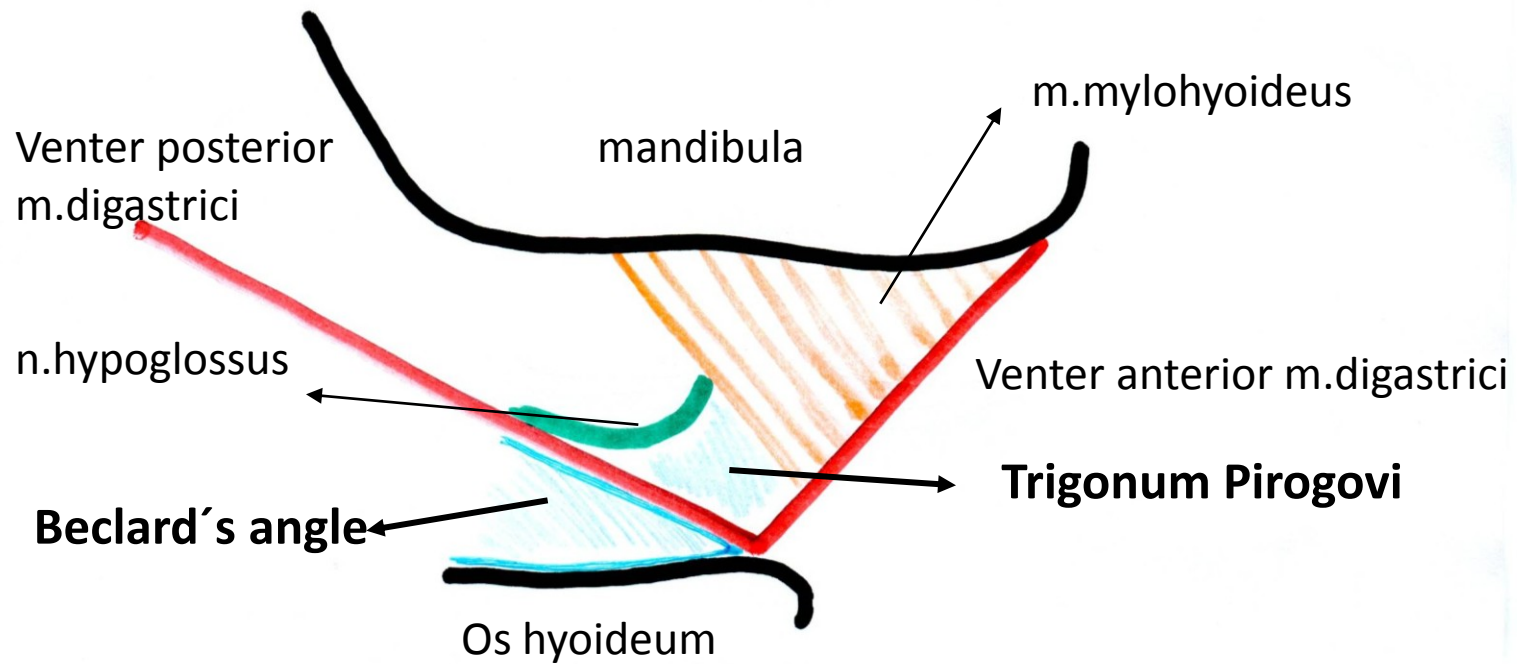
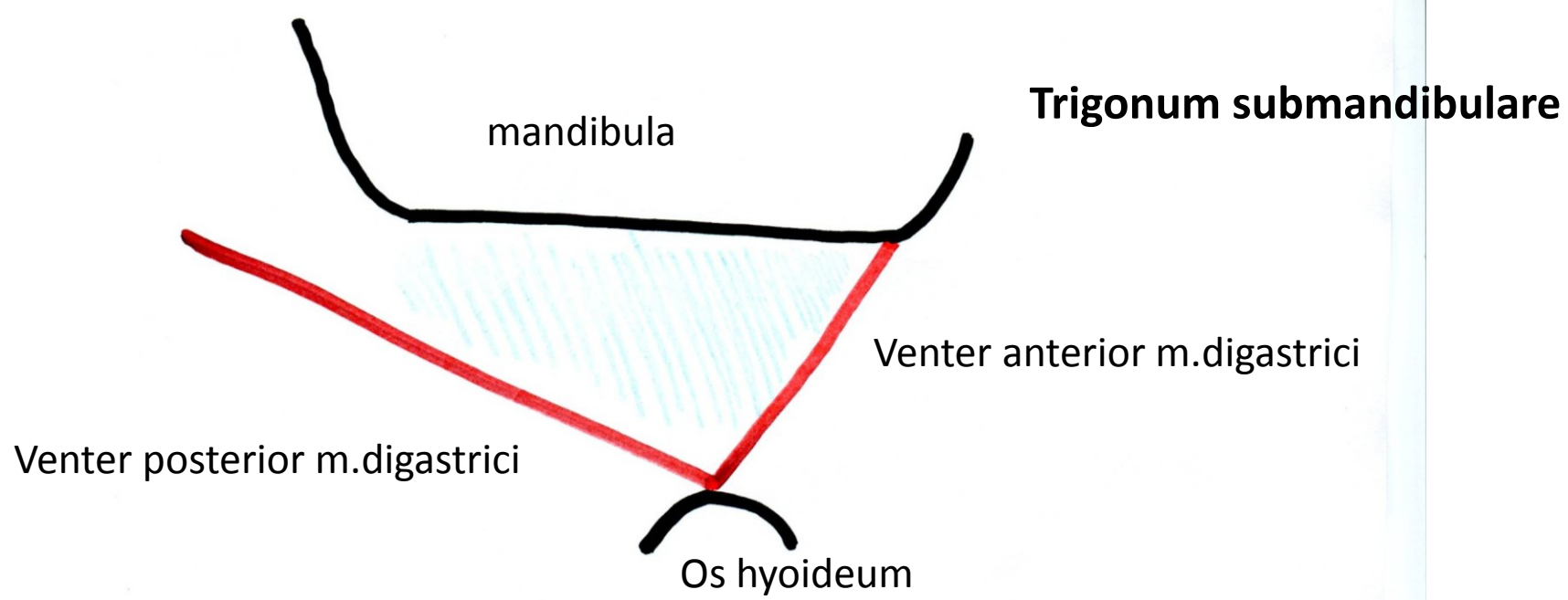

Trigonum caroticum

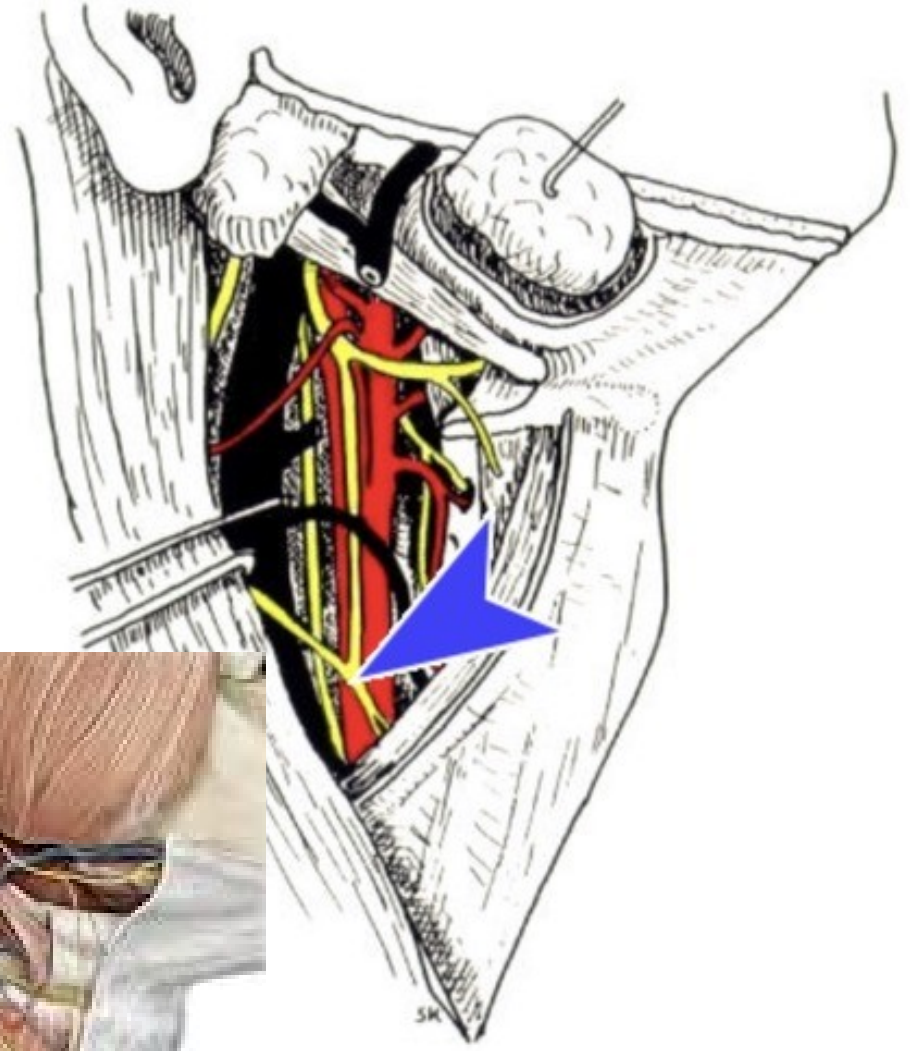
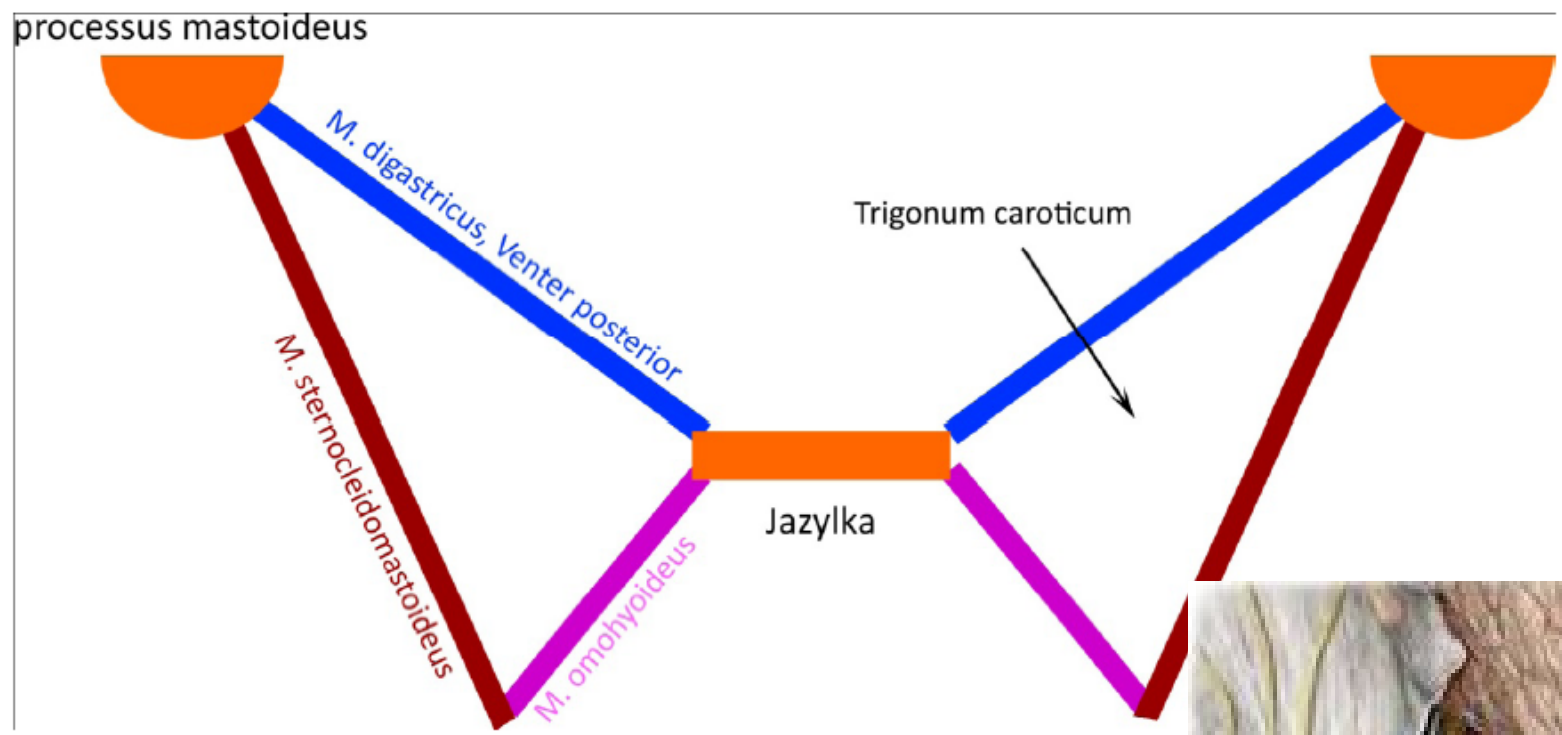

Regio sternocleidomastoidea

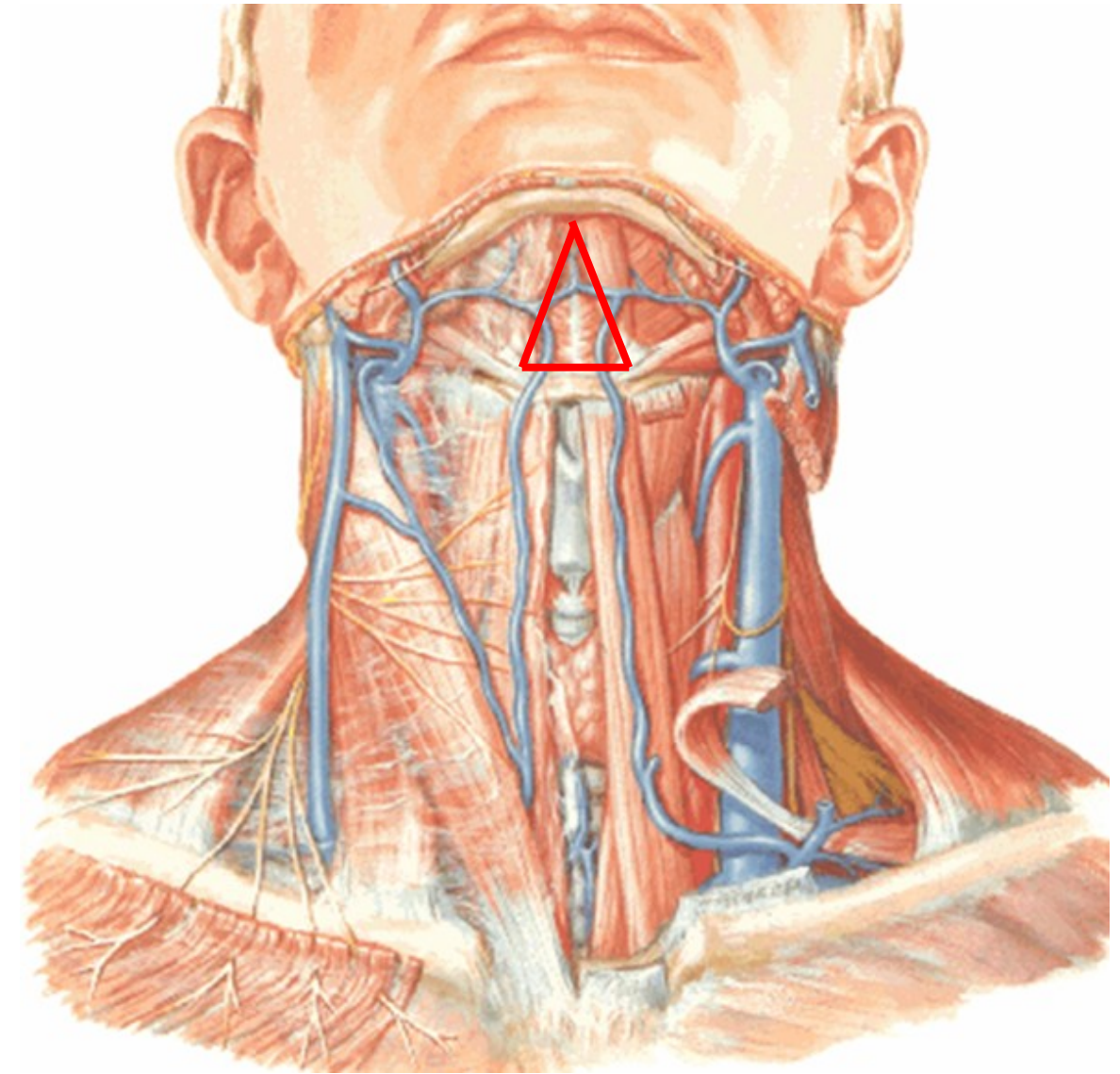
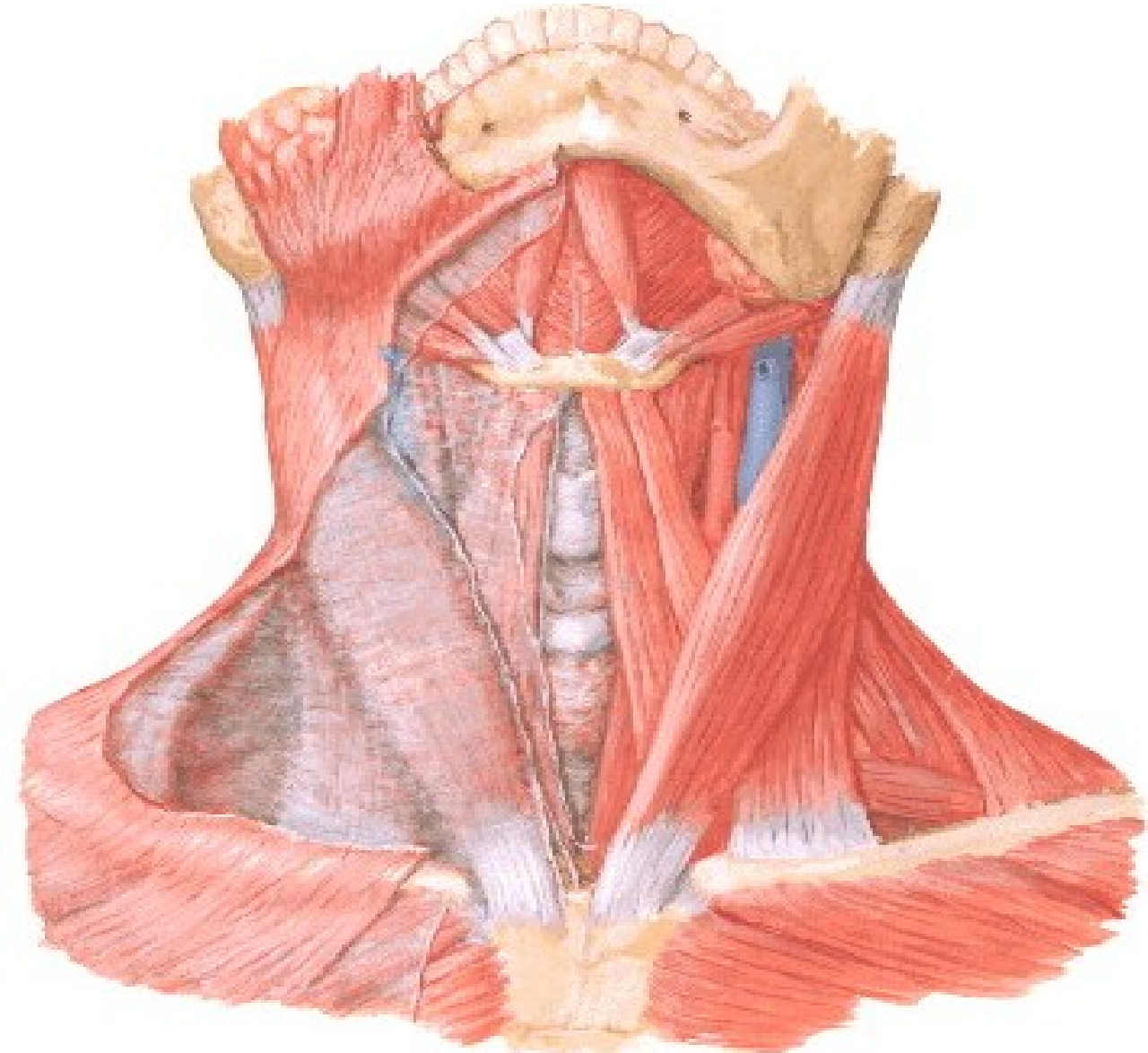

Regio colli laterale

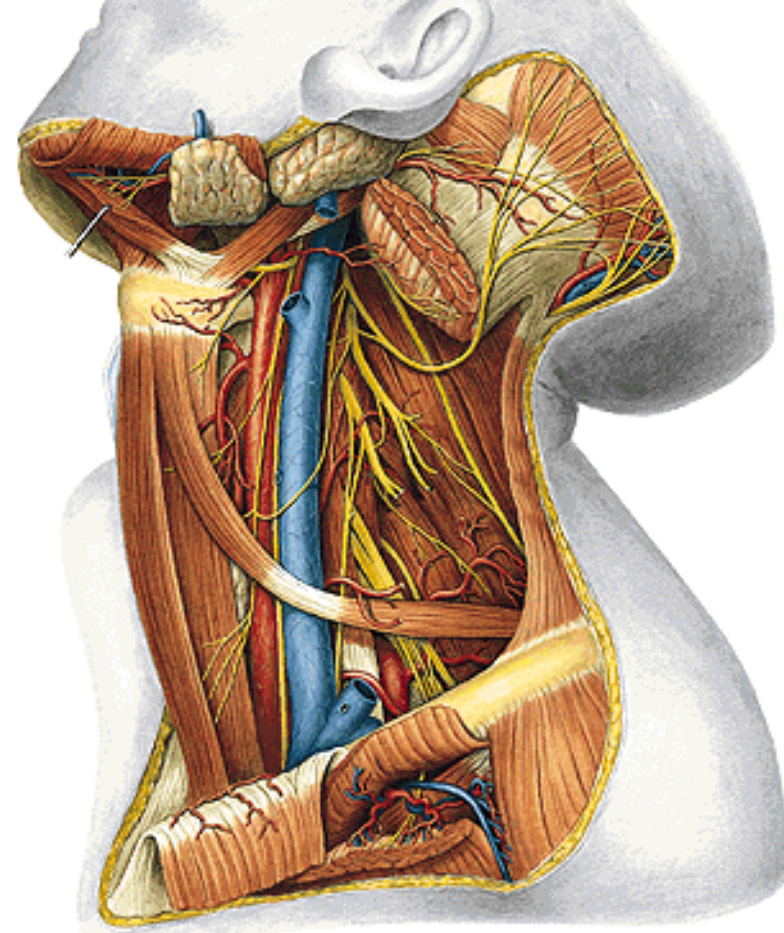
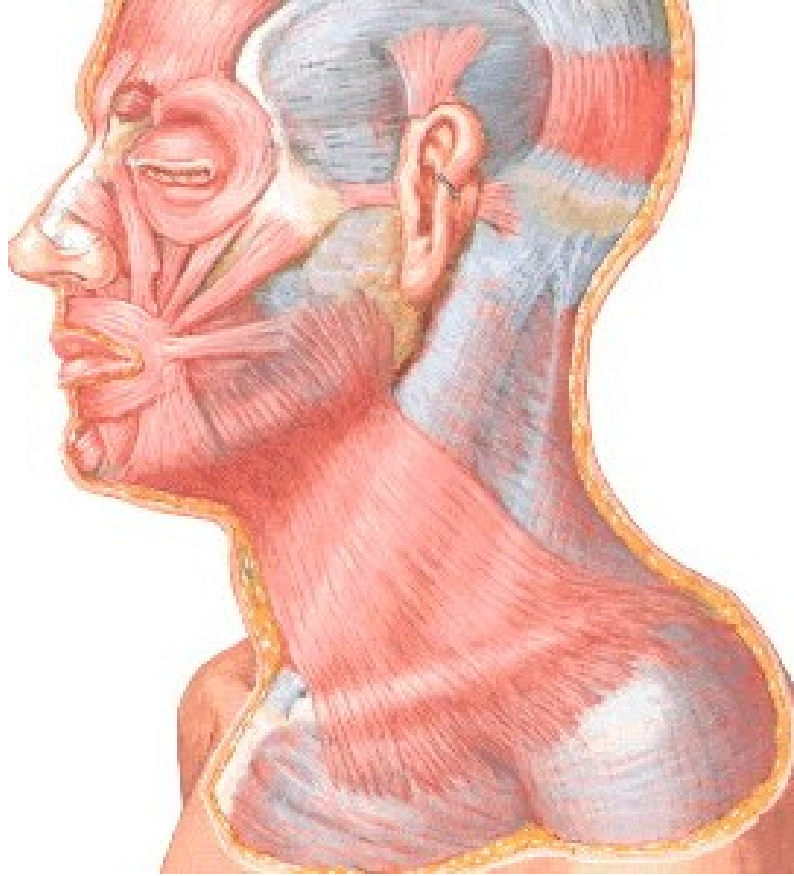

Fissura scalenorum

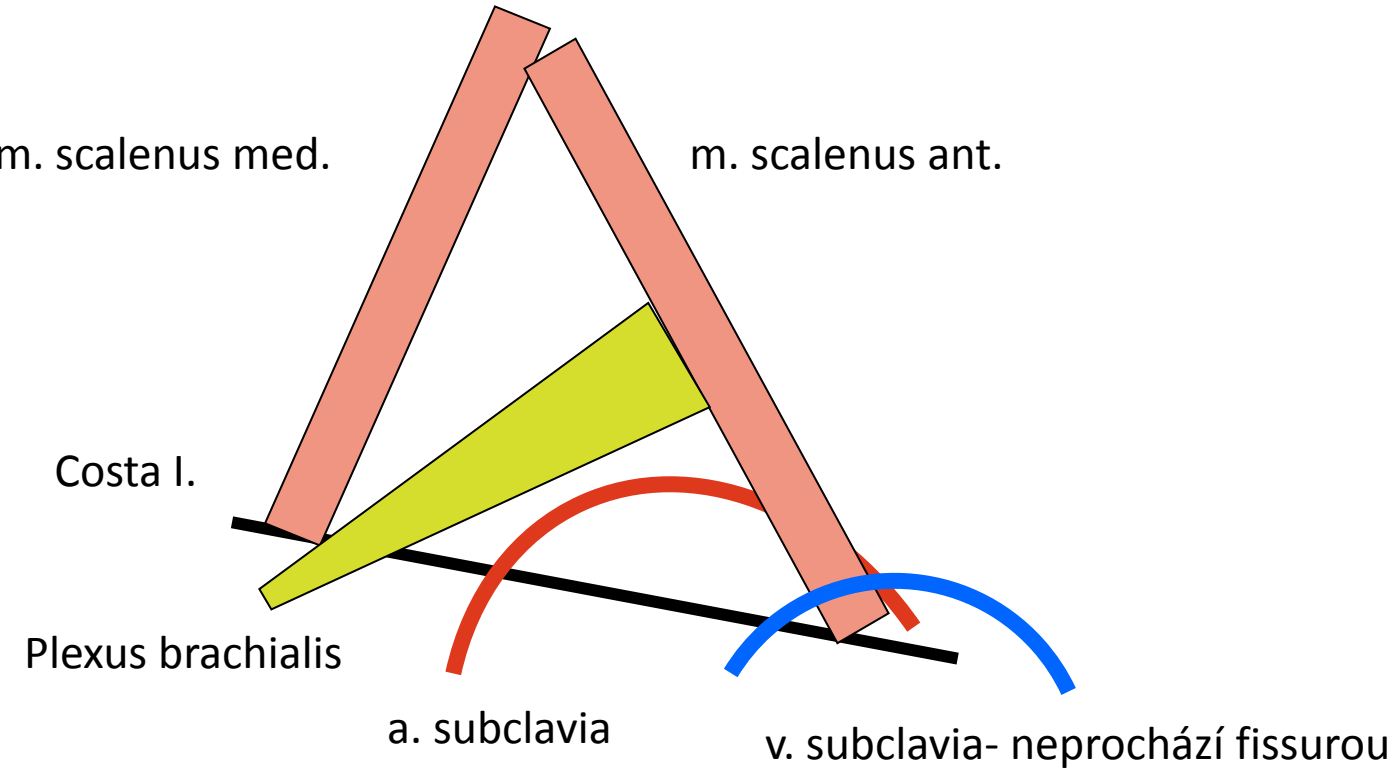

Trigonum scalenoverterale

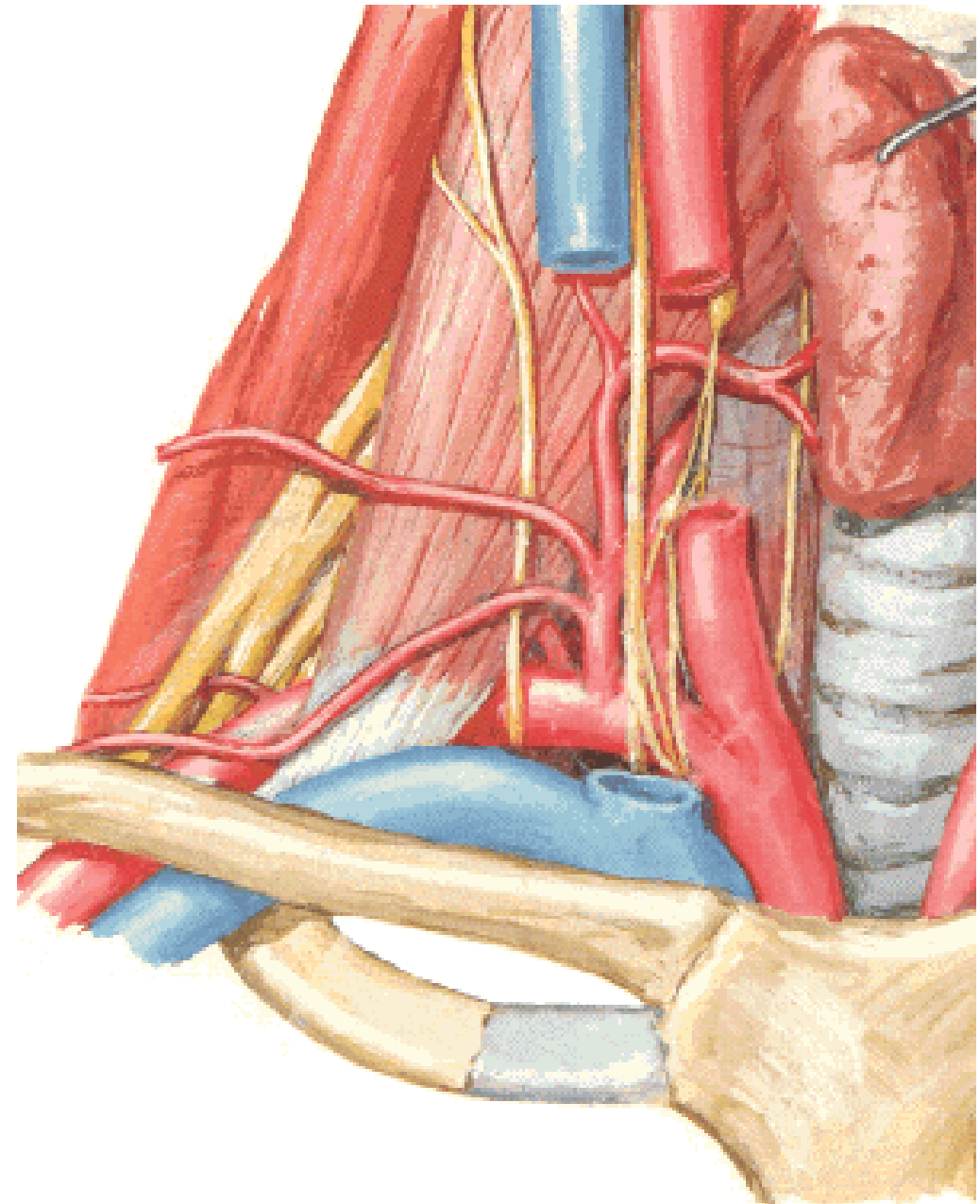

Trigonum suboccipitale

Linea nuchae inferior

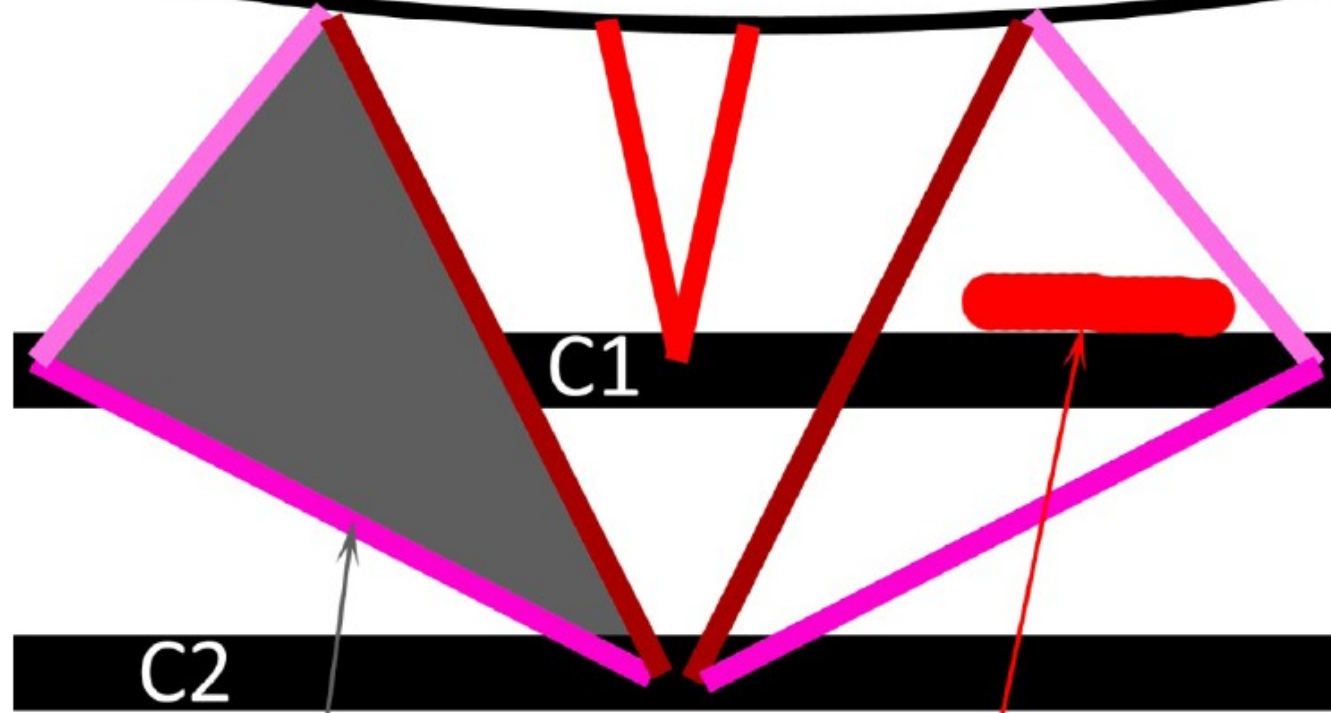

Trigonum suboccipitale

Arteria vertebralis

