

Tutorium Week 2

Exercise 1

- Fascia lata - the deep fascia of the thigh

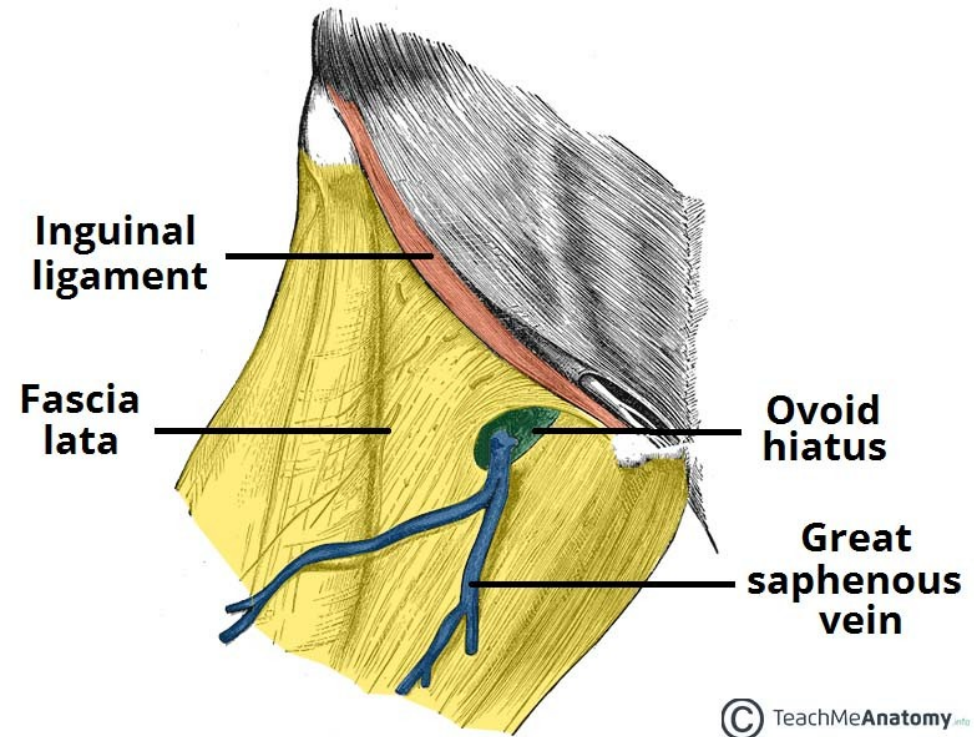

- Bursa subcutanea - the frequently occurring bursa between the acromion and the skin.

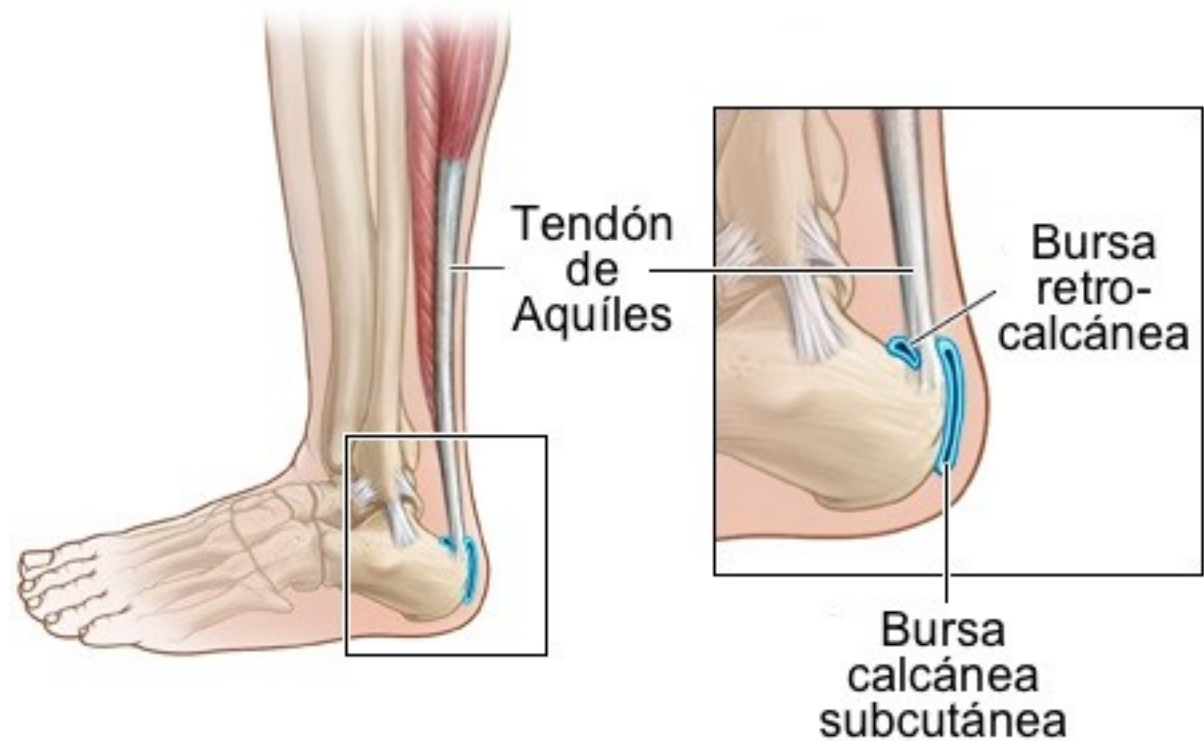

- Plica palatina - transverse palatine fold

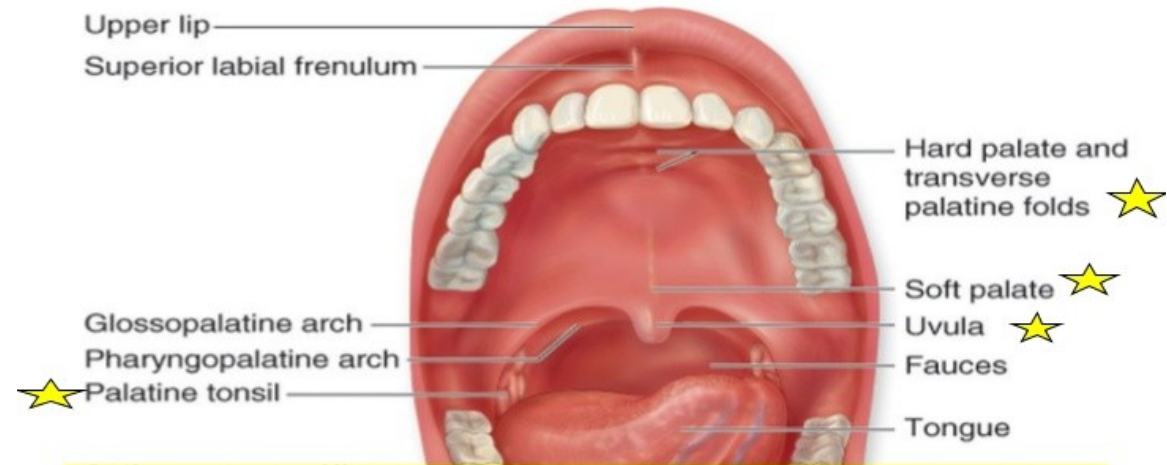

The **hard palate** is formed by the palatine processes of the maxillae and the horizontal plates of the palatine bones. Transverse folds assist the tongue in manipulating food. The **soft palate** is mostly composed of skeletal muscle. The **uvula** and soft palate rise superiorly during swallowing to close off the nasopharynx. The **palatine tonsils** monitor ingested food and drink for harmful antigens.

- Arteria gastrica – gastric artery - the arteries that supply the walls of the stomach

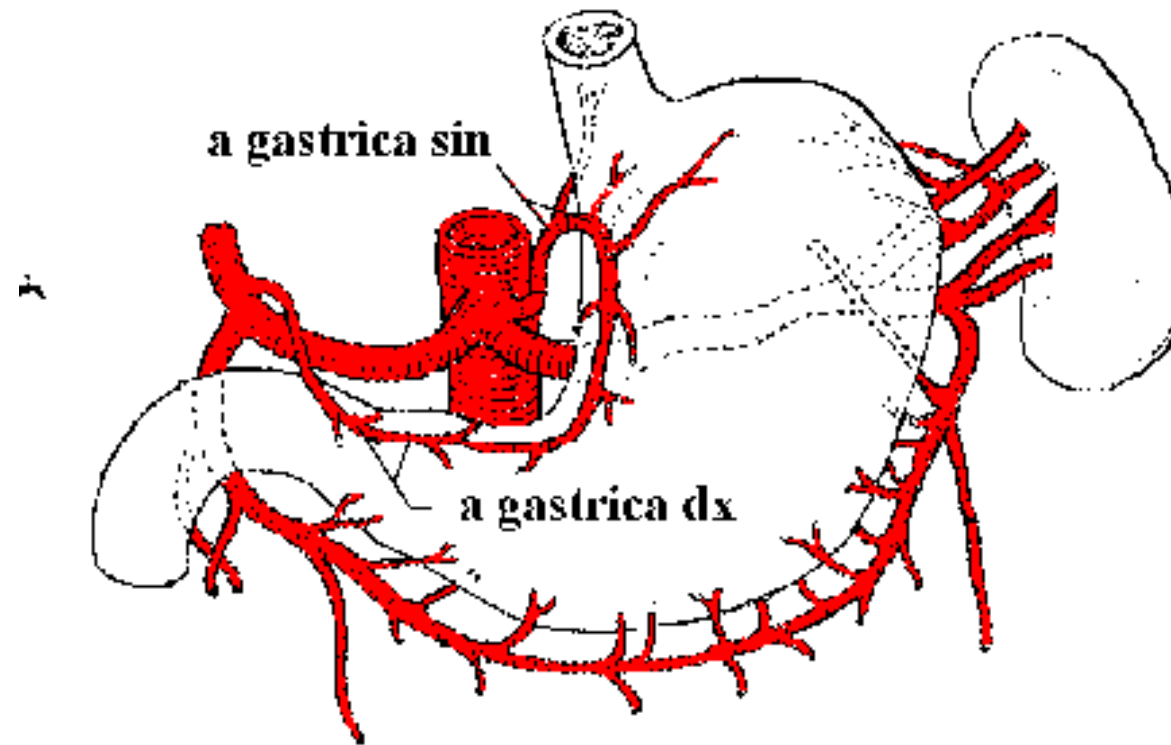

- Glandula thyroidea - The thyroid gland, or simply the thyroid

Glandula Thyroidea

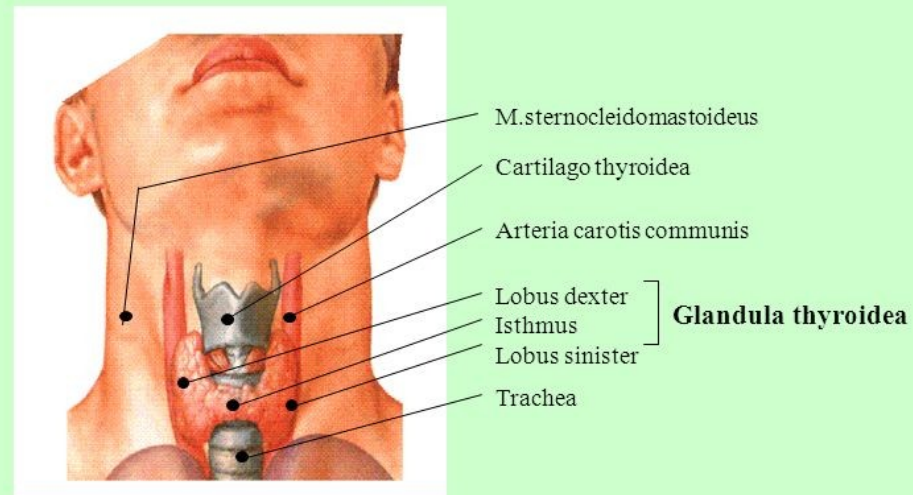

- Tunica mucosa - A mucous membrane

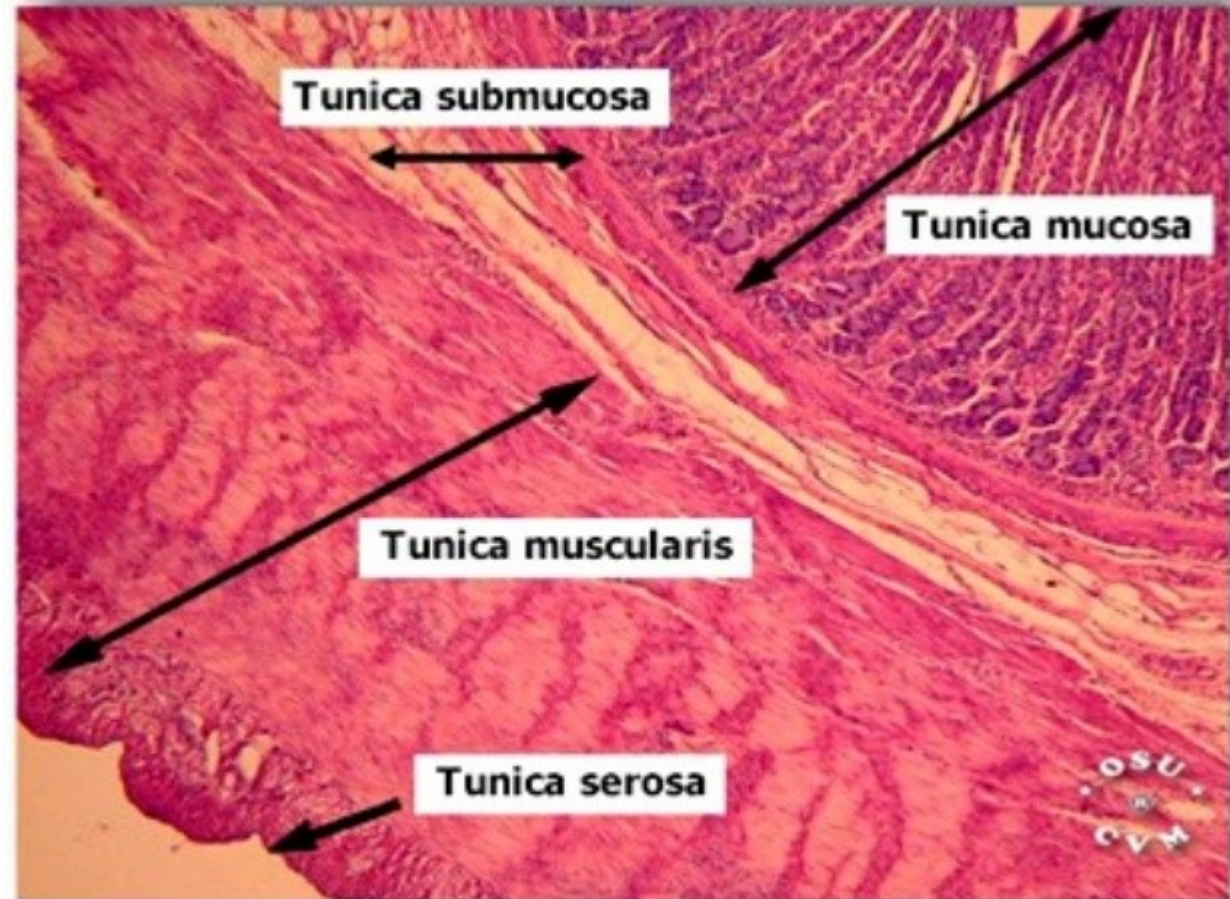

Vertebrae thoracicae - thoracic vertebrae

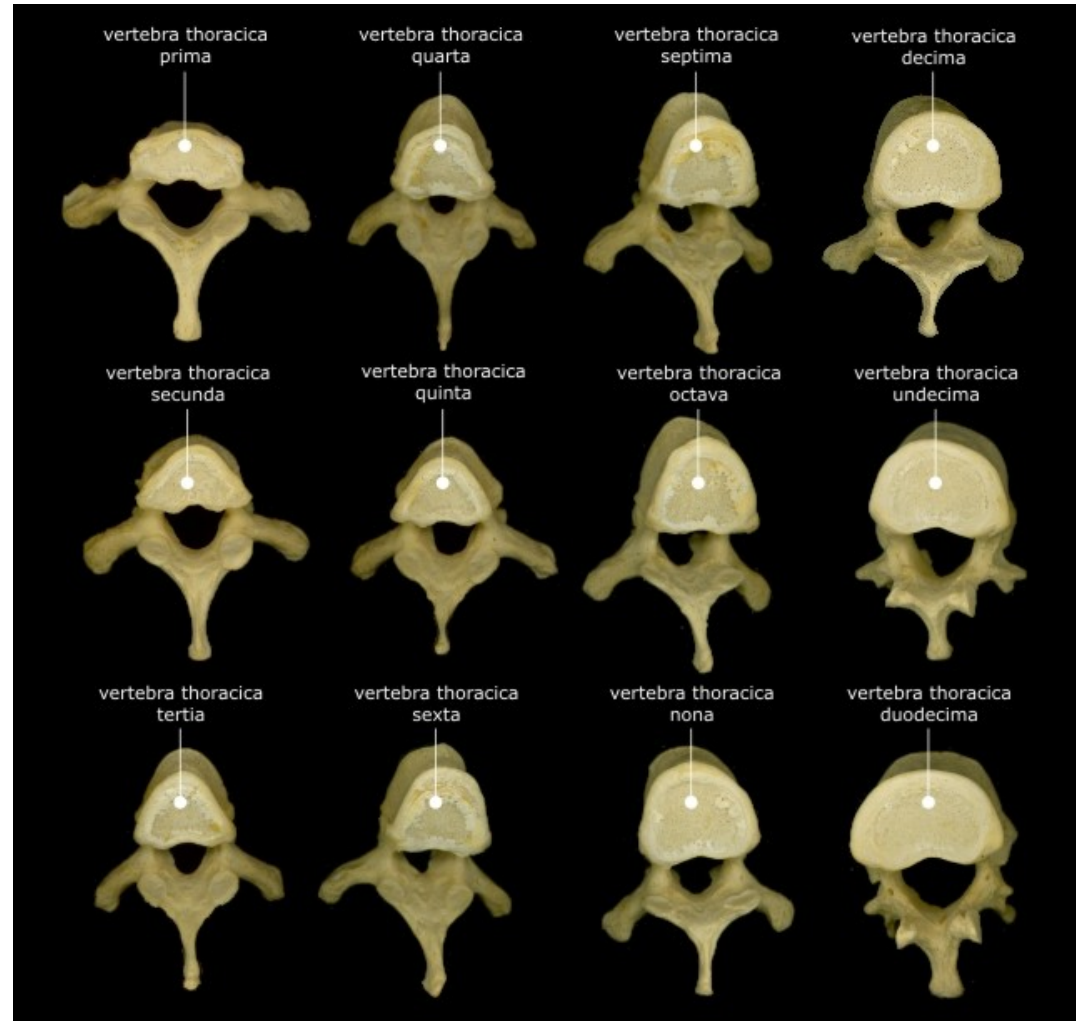

- Costa spuria – false ribs

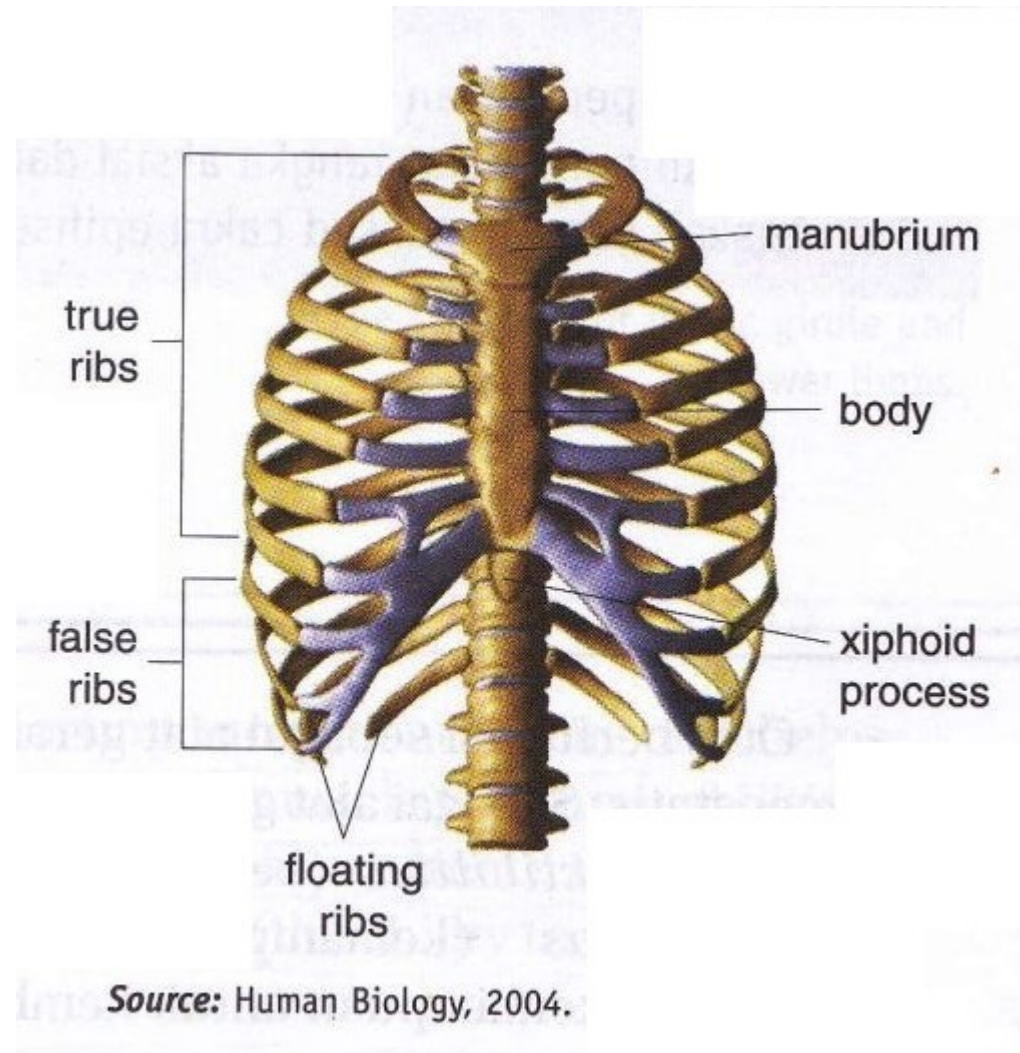

The structure of rib cage.

- Costa vera – true ribs

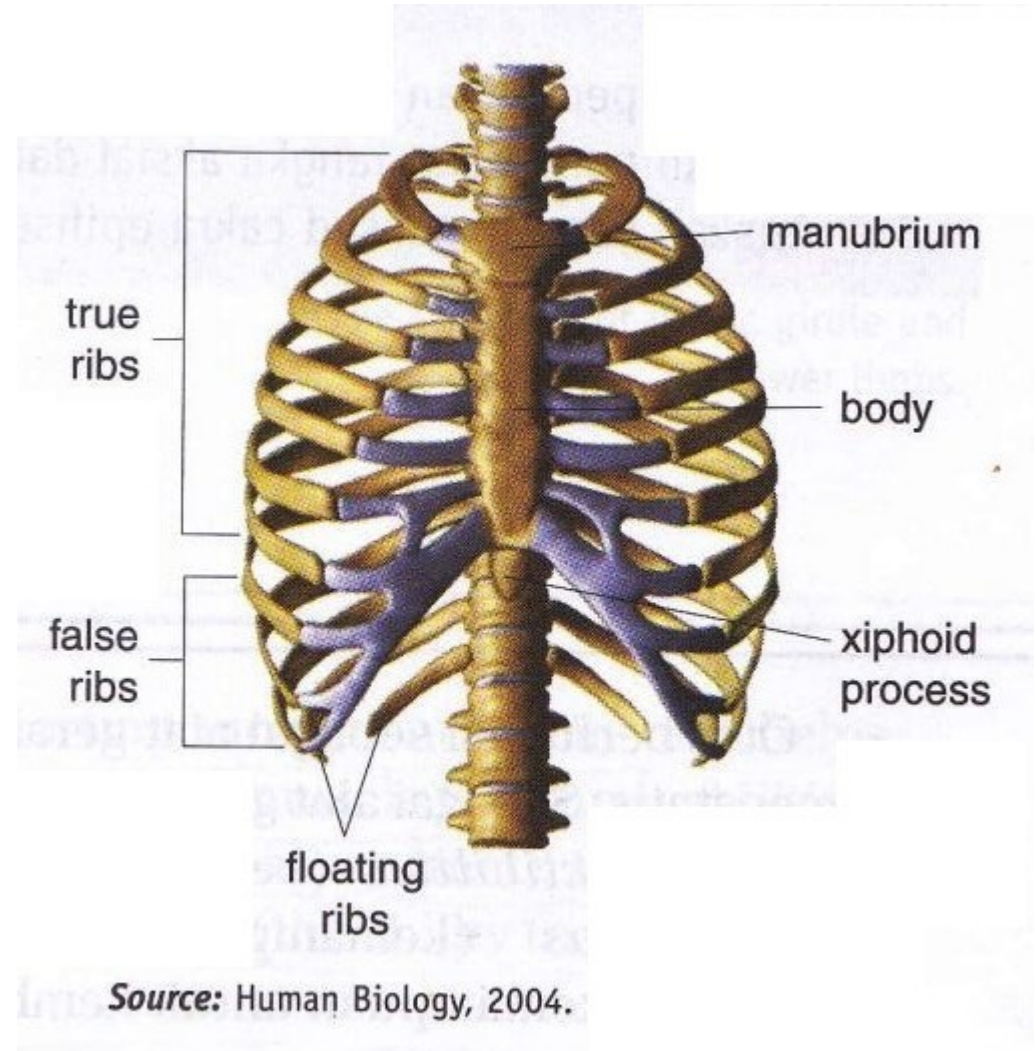

The structure of rib cage.

- Tibia et fibula fracta

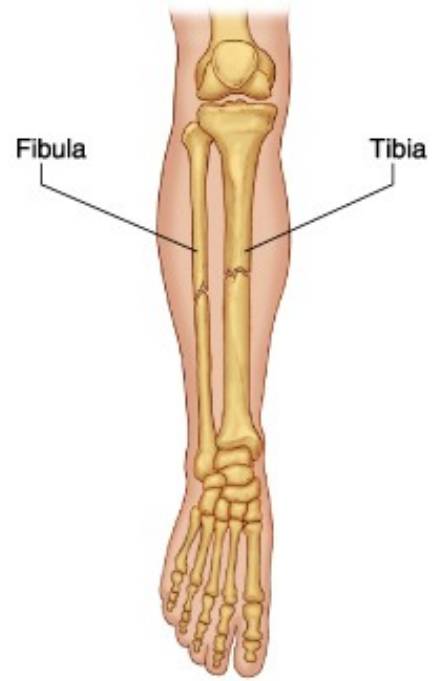

A



B

- Proper lineam albam – because of the white line - is a fibrous structure that runs down the midline of the abdomen in humans and other vertebrates

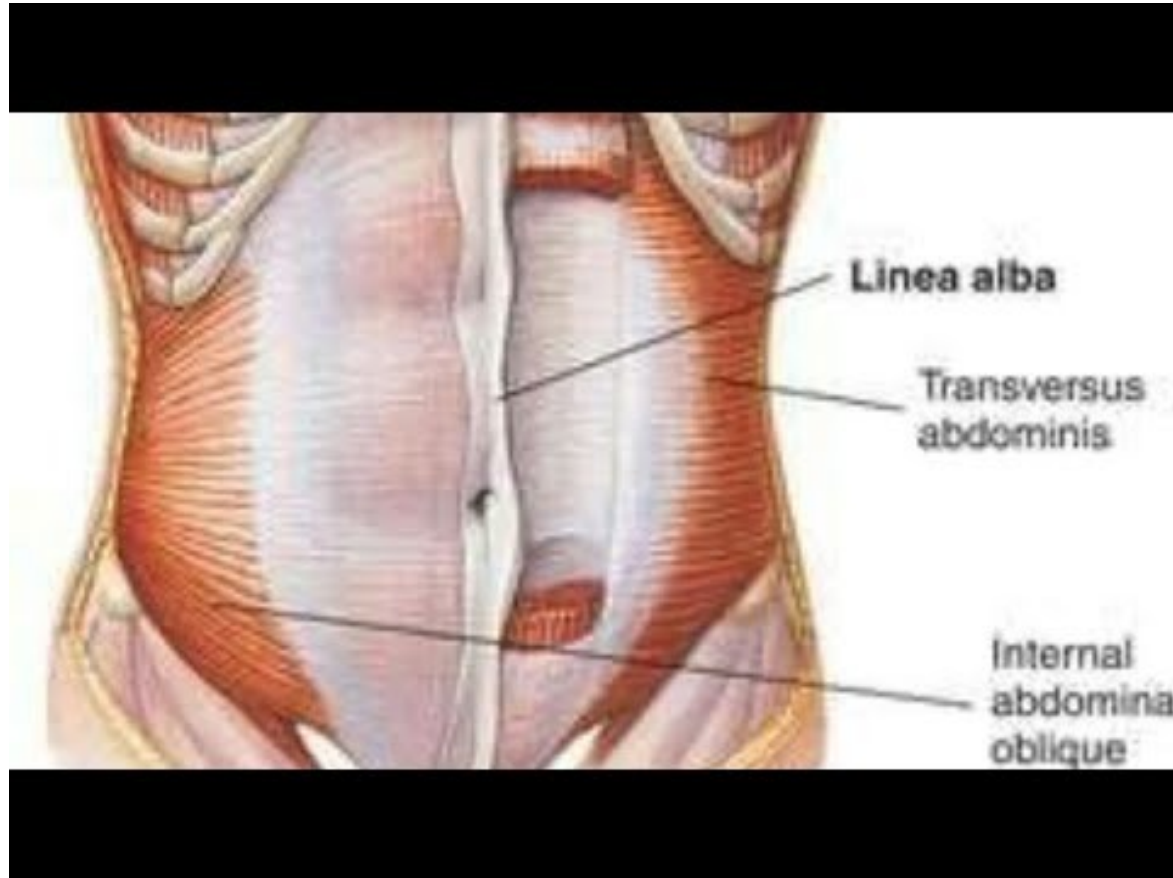

- Arteria iliaca interna – internal iliac artery

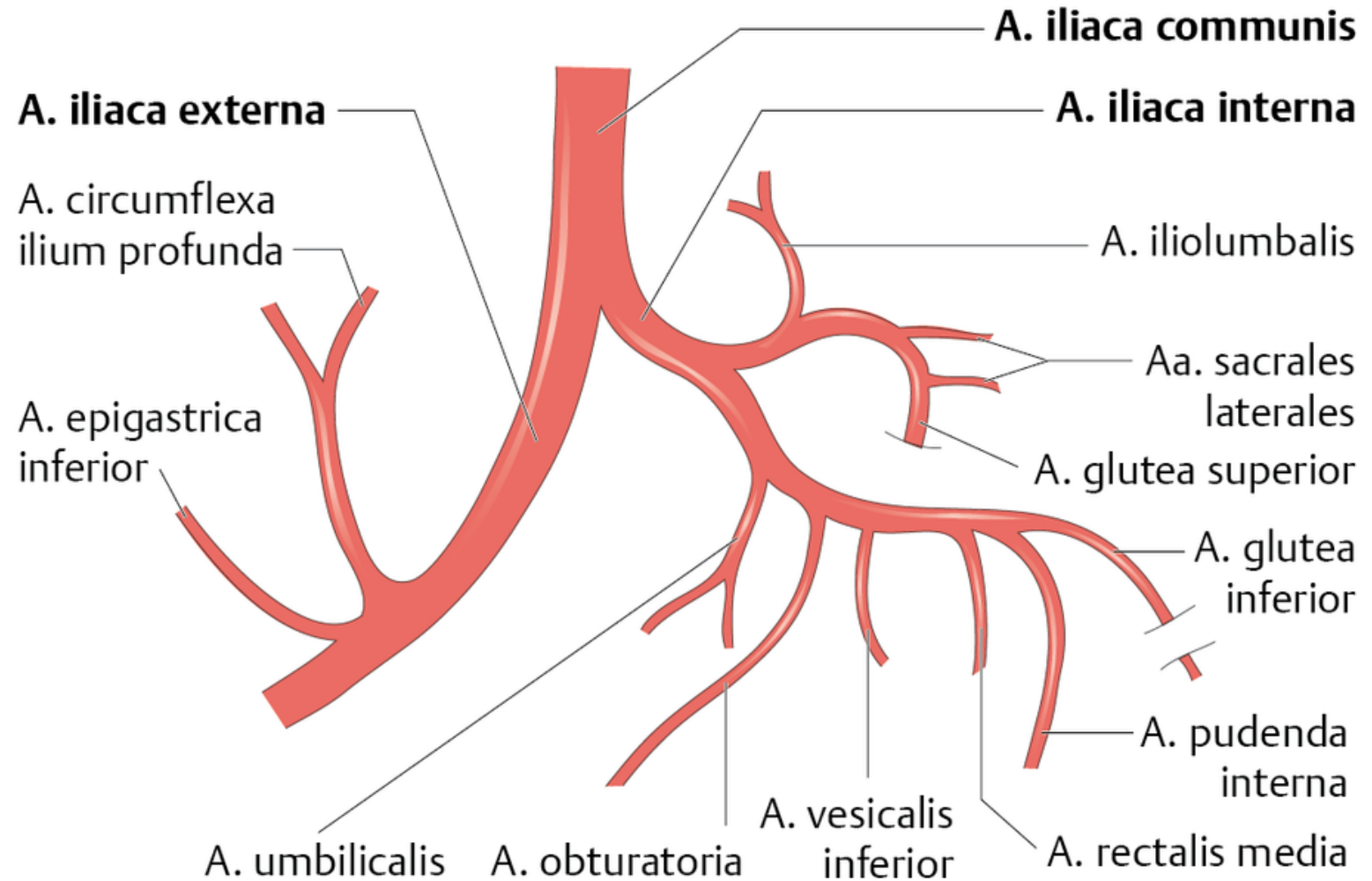

- Vena cava – caval vein

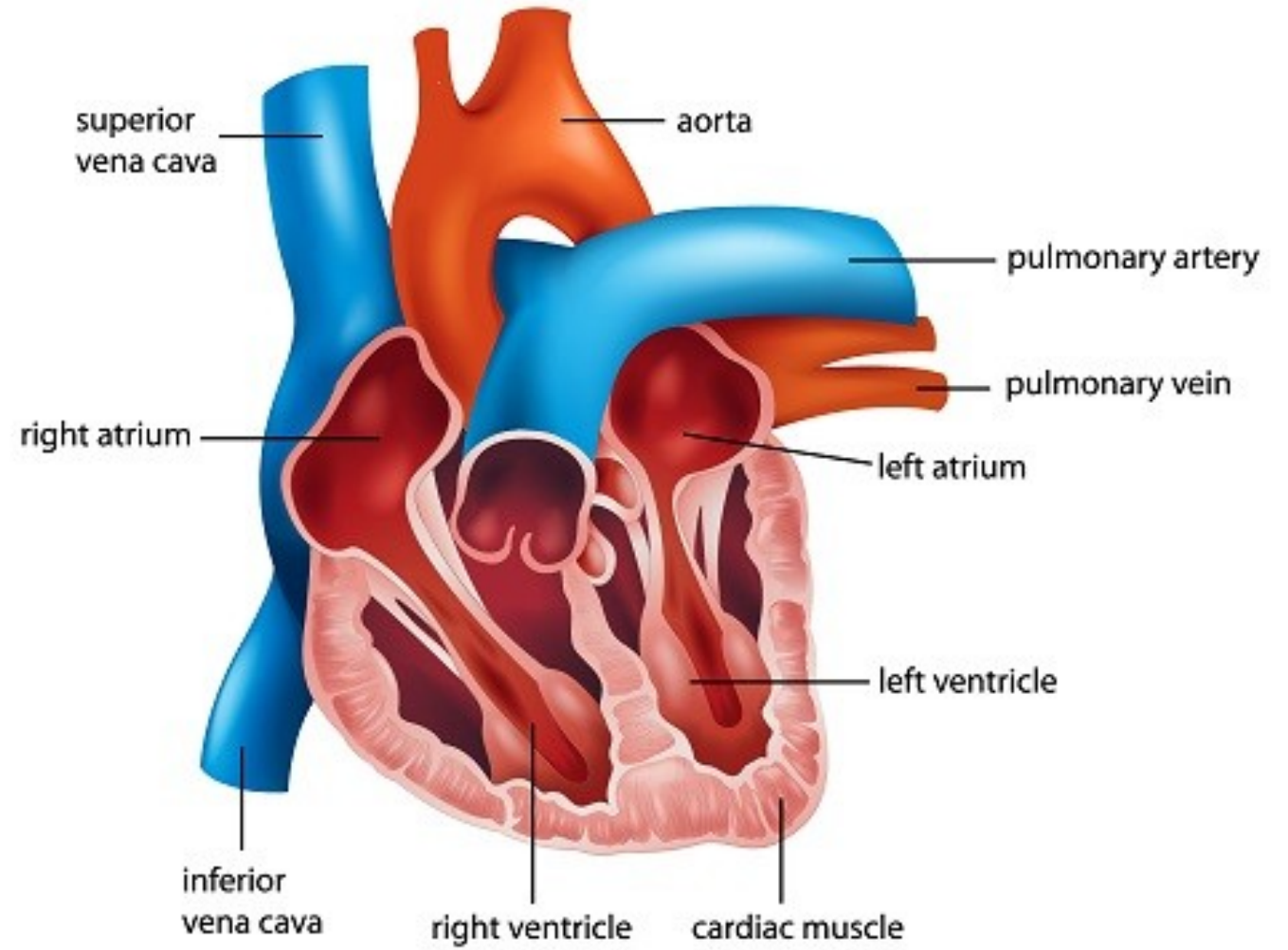

- Vena profunda linguae – deep lingual vein

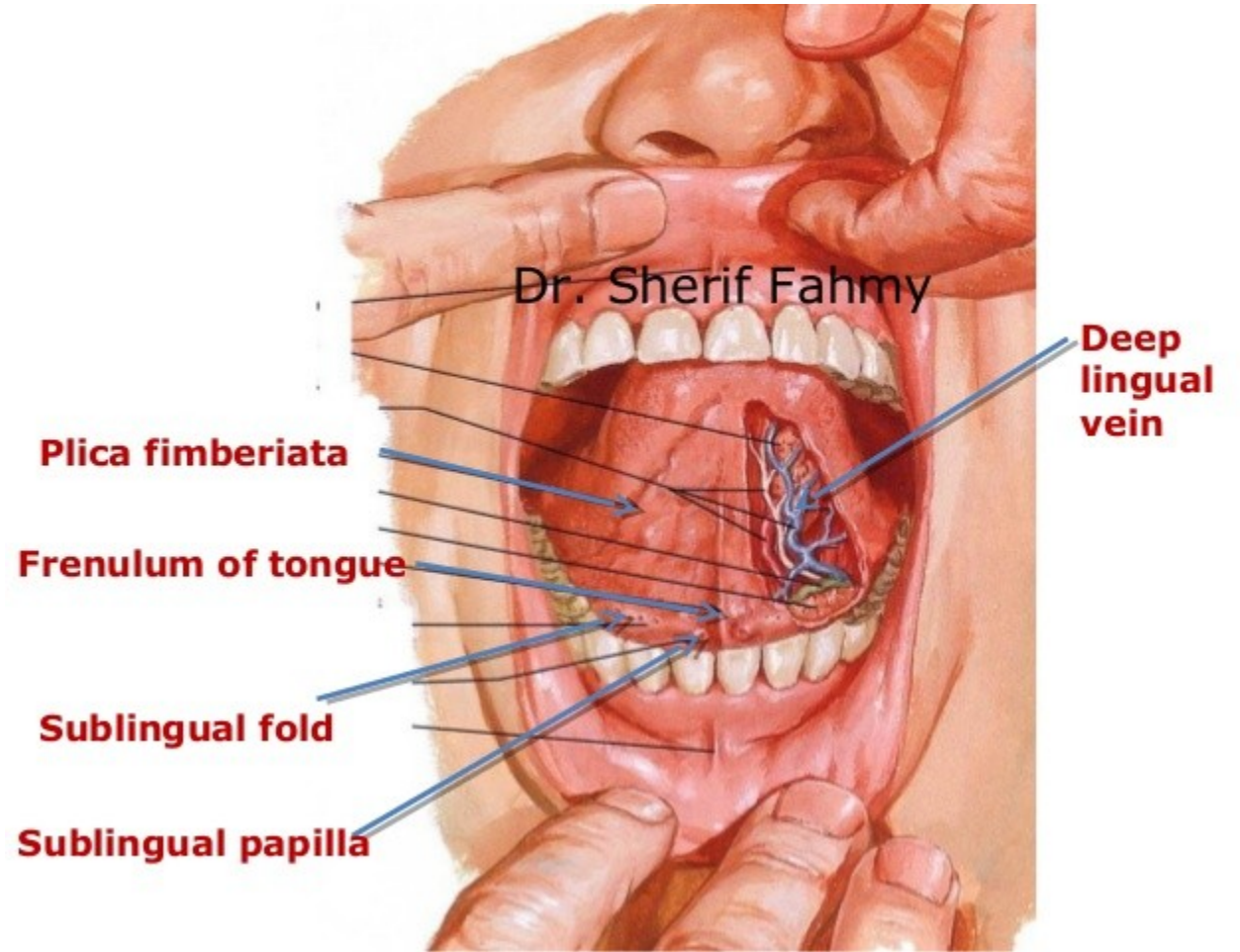

- Substantia alba et grisea - White and grey matter (substance)

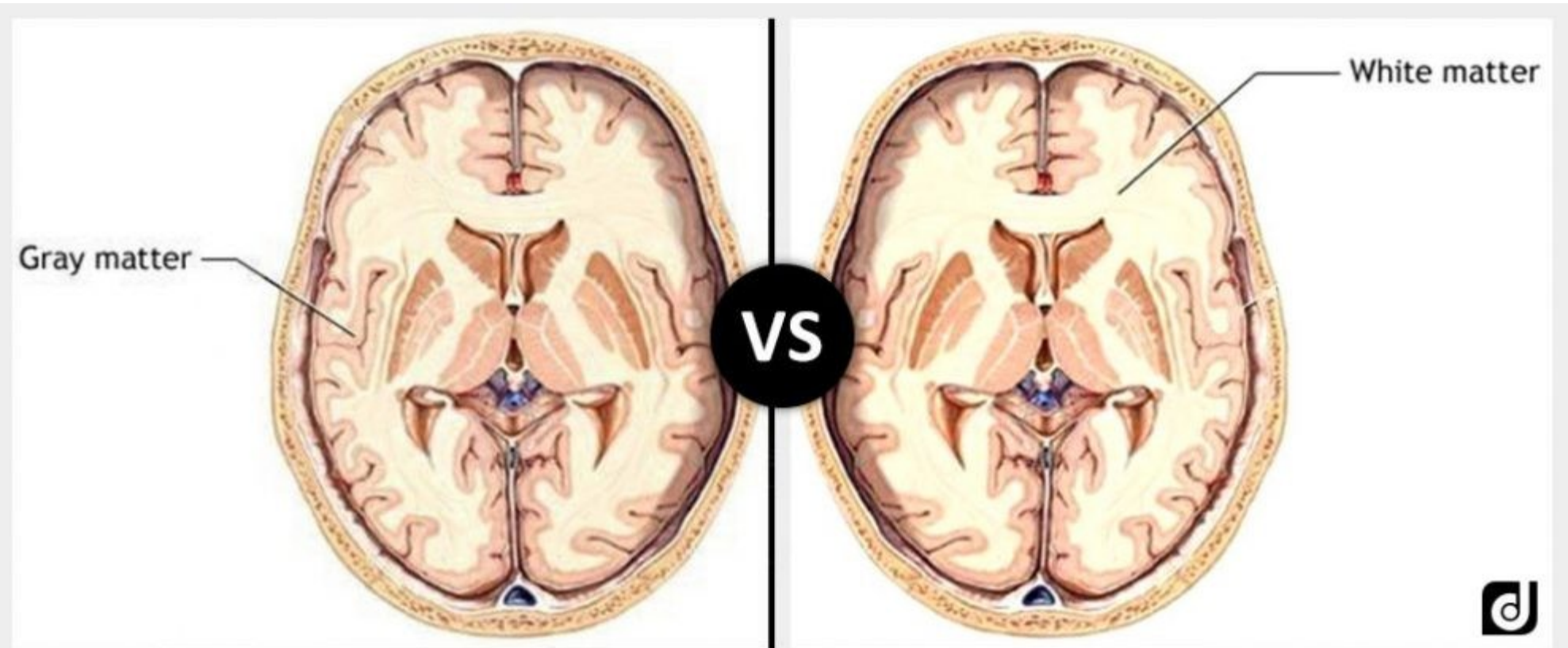

Grey Matter vs. White Matter

- Myelencephalon; Medulla oblongata; Bulb

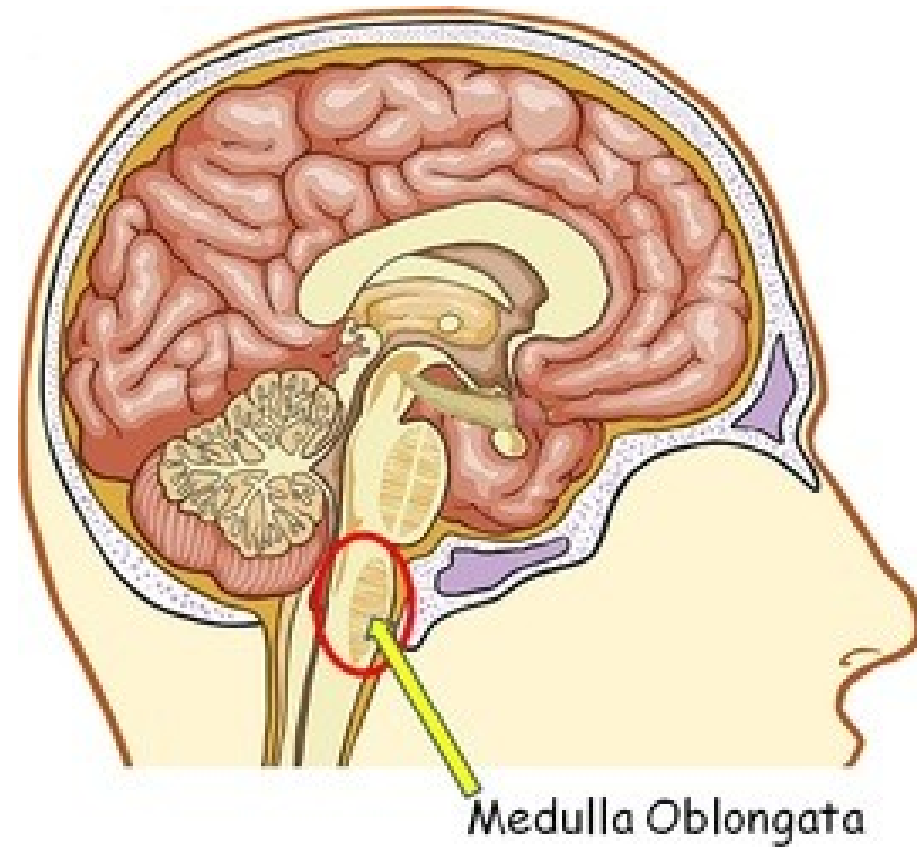

- lamina fusca sclerae – lamina fusca of sclera

Layers of sclera

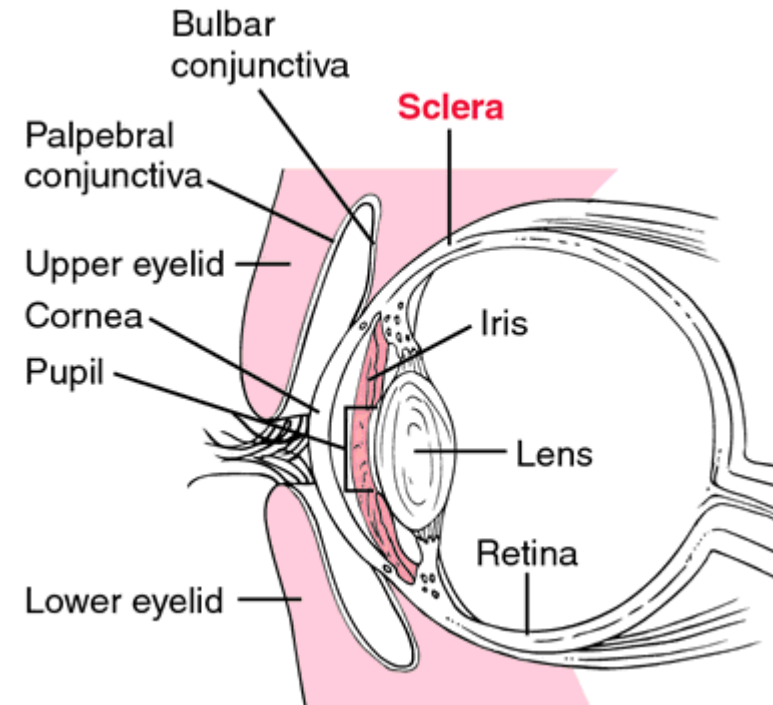
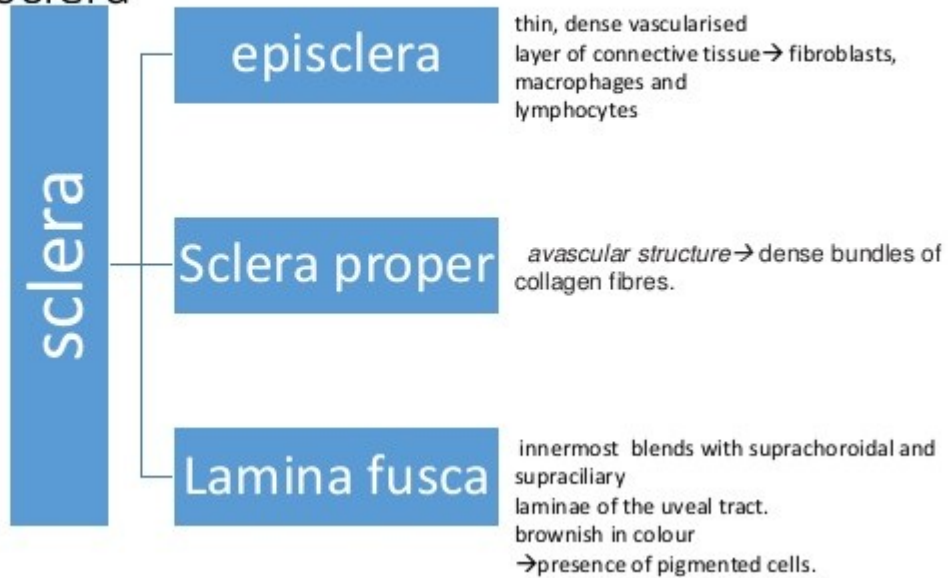

- rima palpebrarum - Palpebral fissure

Figure 15.1a The eye and accessory structures.

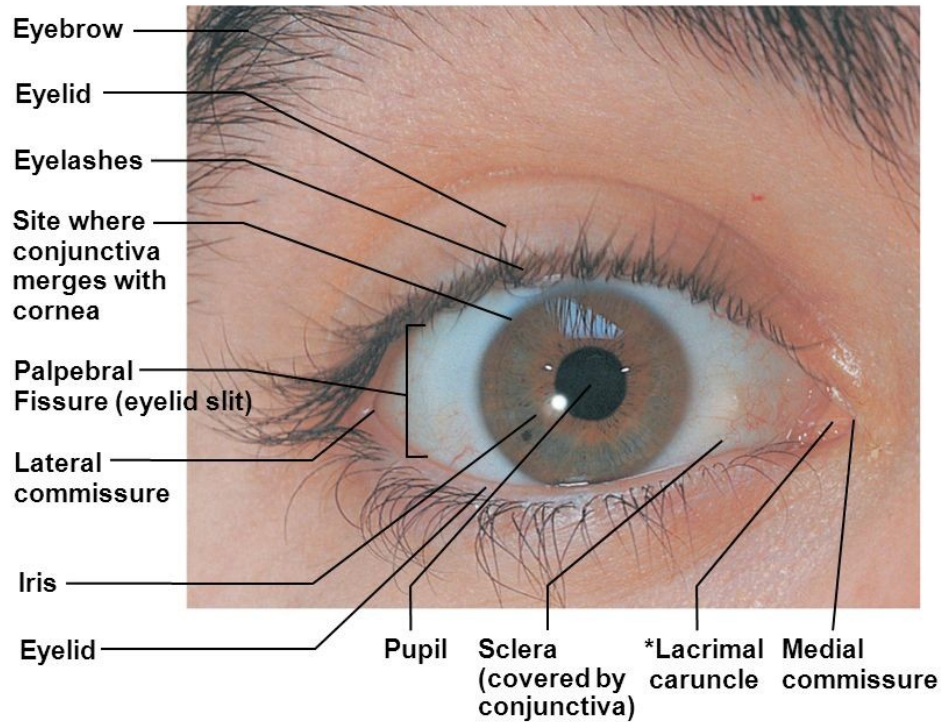

(a) Surface anatomy of the right eye

*Contains oil and sweat glands

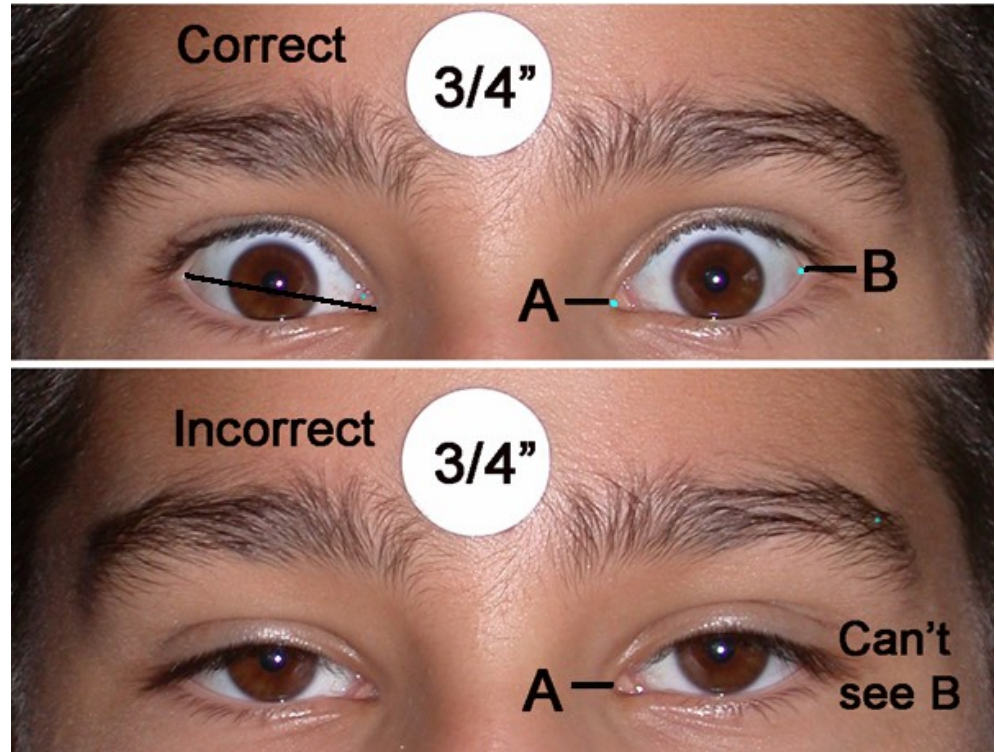

- In tuba auditiva – in auditory tube

Auditory tube

➤ Pharyngo-tympanic tube or Eustachian tube

➤ Connects middle ear with nasopharynx

➤ Trumpet shaped

➤ 4cm long

➤ 2 parts :

1. Bony part
2. Cartilaginous part

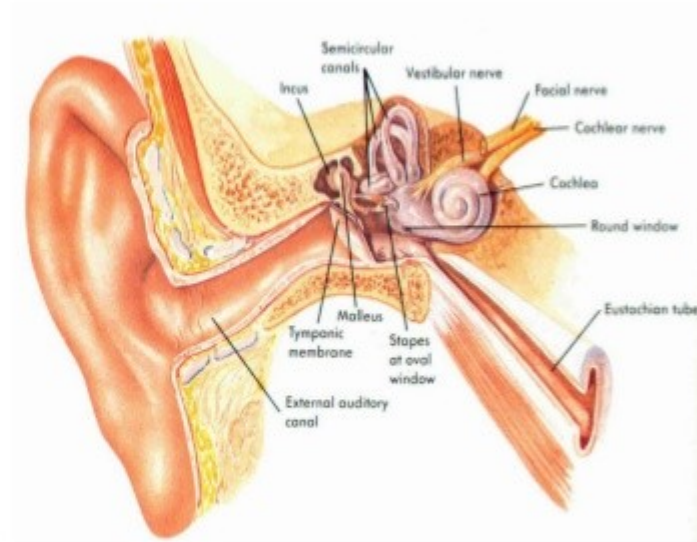

- Spina scapulae – spine of scapula

NORMAL SHOULDER ANATOMY

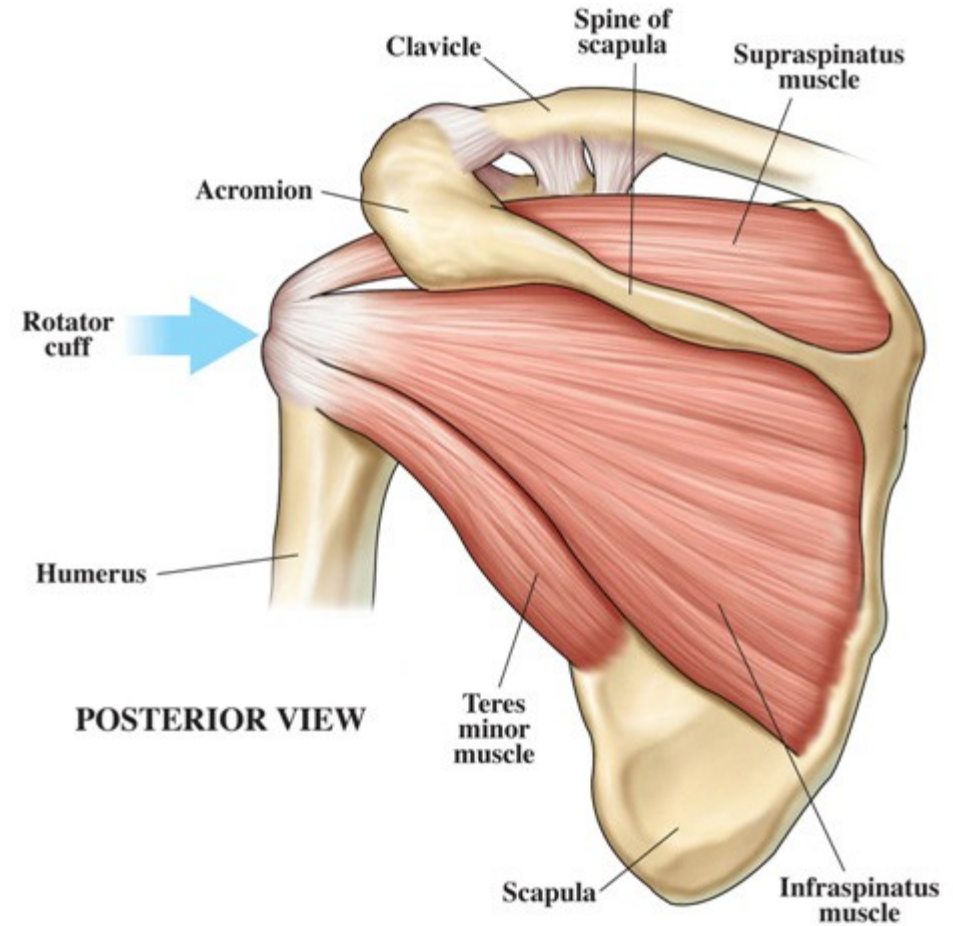

- Propter pneumoniam

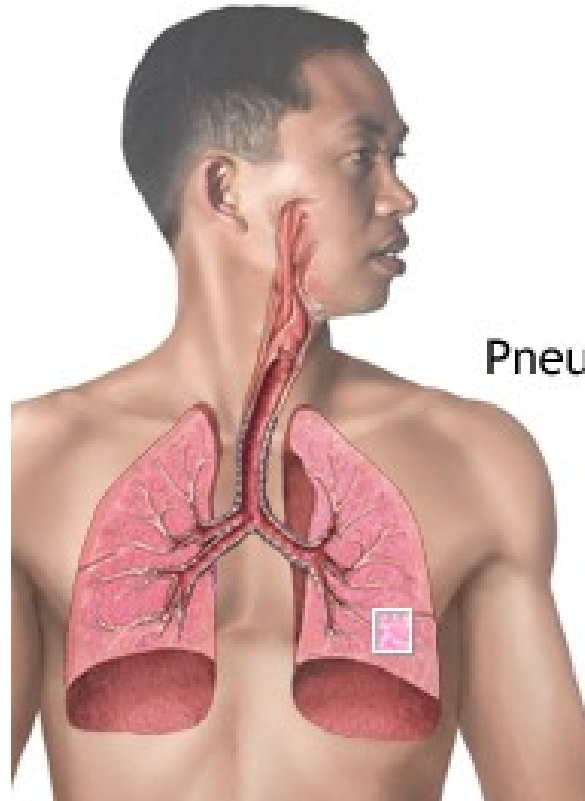

Normal
alveoli

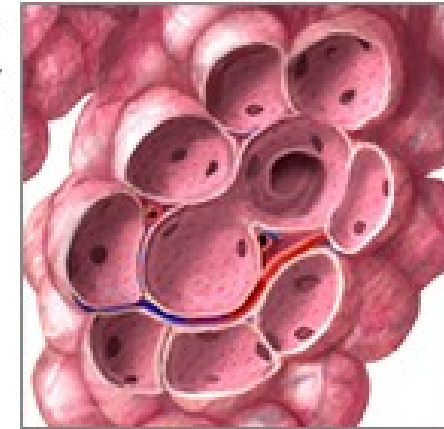

Pneumonia

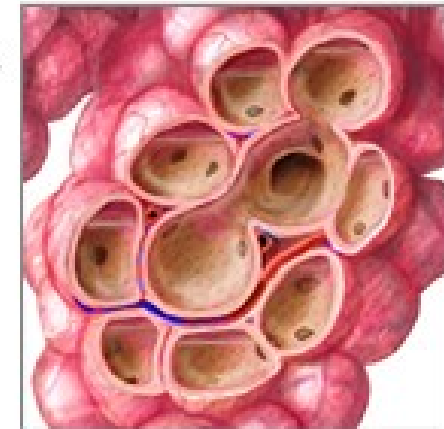

- Post scarlatinam – after the scarlet fever

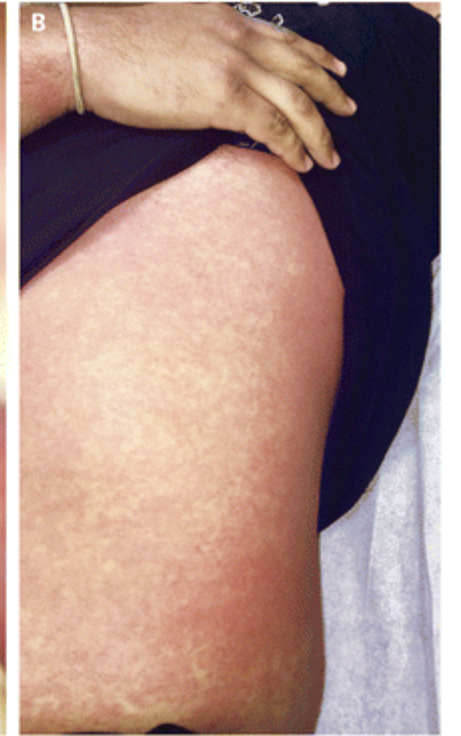

- Diphtheria maligna – malignant throat infection



- angina gangraenosa - angina gangrenosa An obsolete term for:
- (1) Acute necrotising ulcerative gingivitis;
- (2) Pseudomembranous pharyngitis.

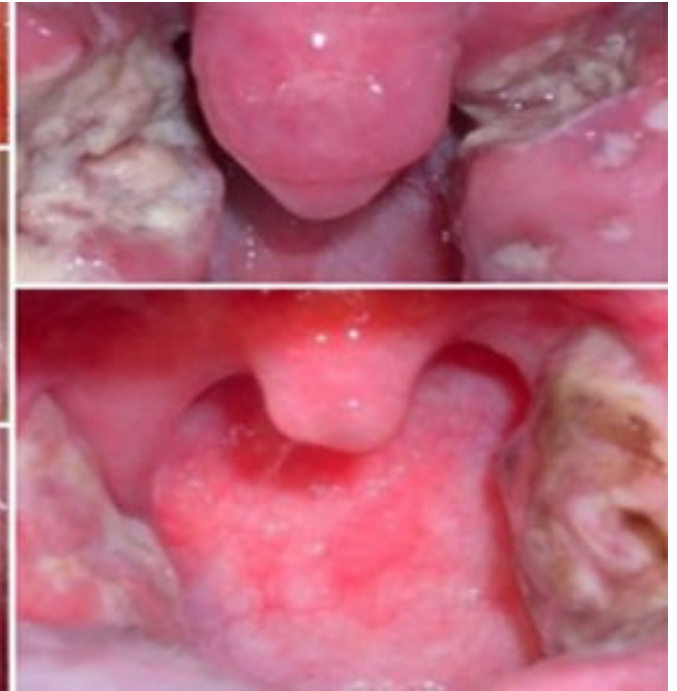

- fractura ulnae



Exercise 5. Translate anatomical terms into Latin:

- *E.g. Body of the vertebra – corpus vertebrae*

head of the rib

- Caput costae

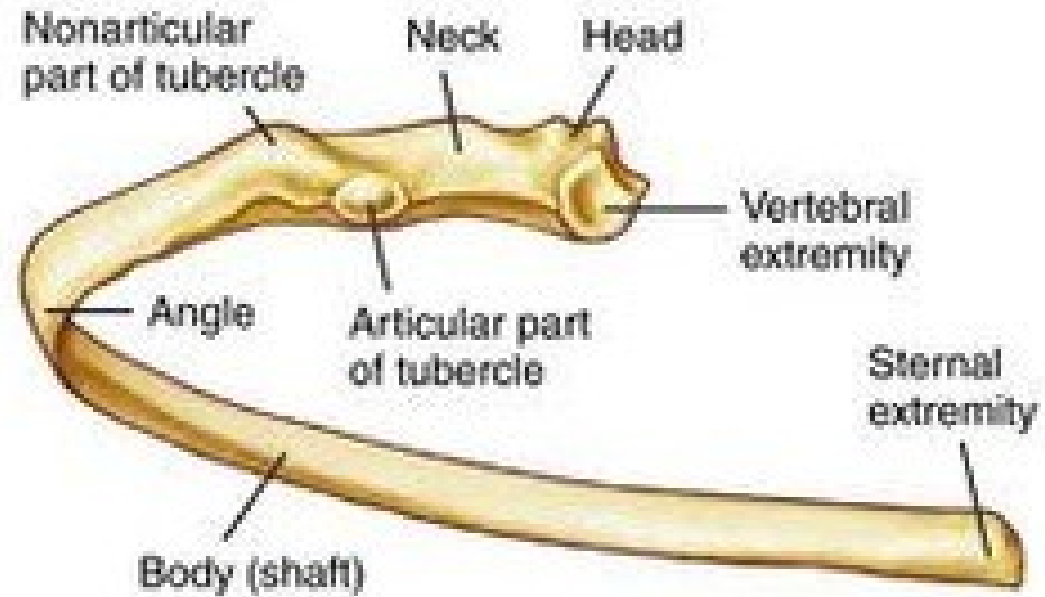

arch of the aorta

- Arcus aortae

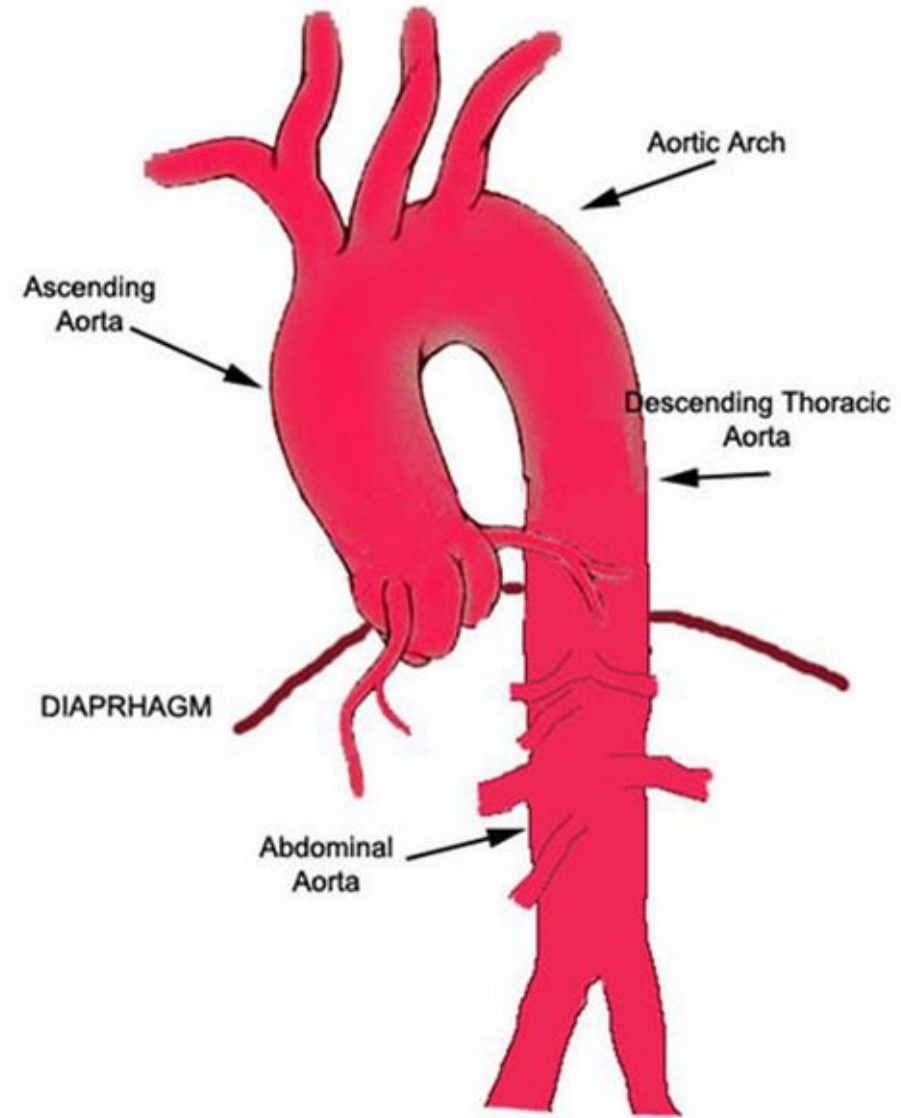

base of the skull

- Basis cranii



cavity of the nose

- Cavitas nasi

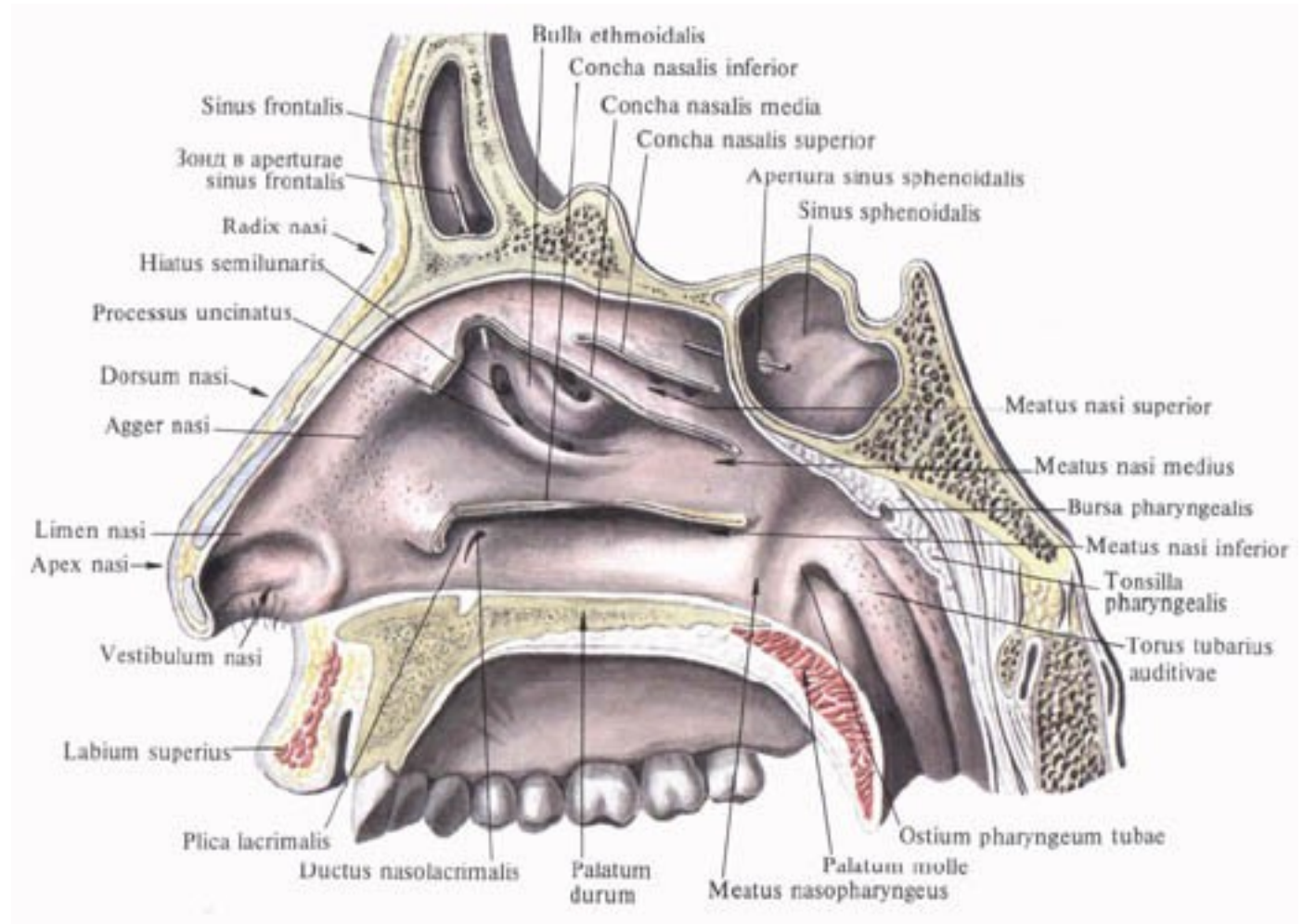

neck of the scapula

- Collum scapulae

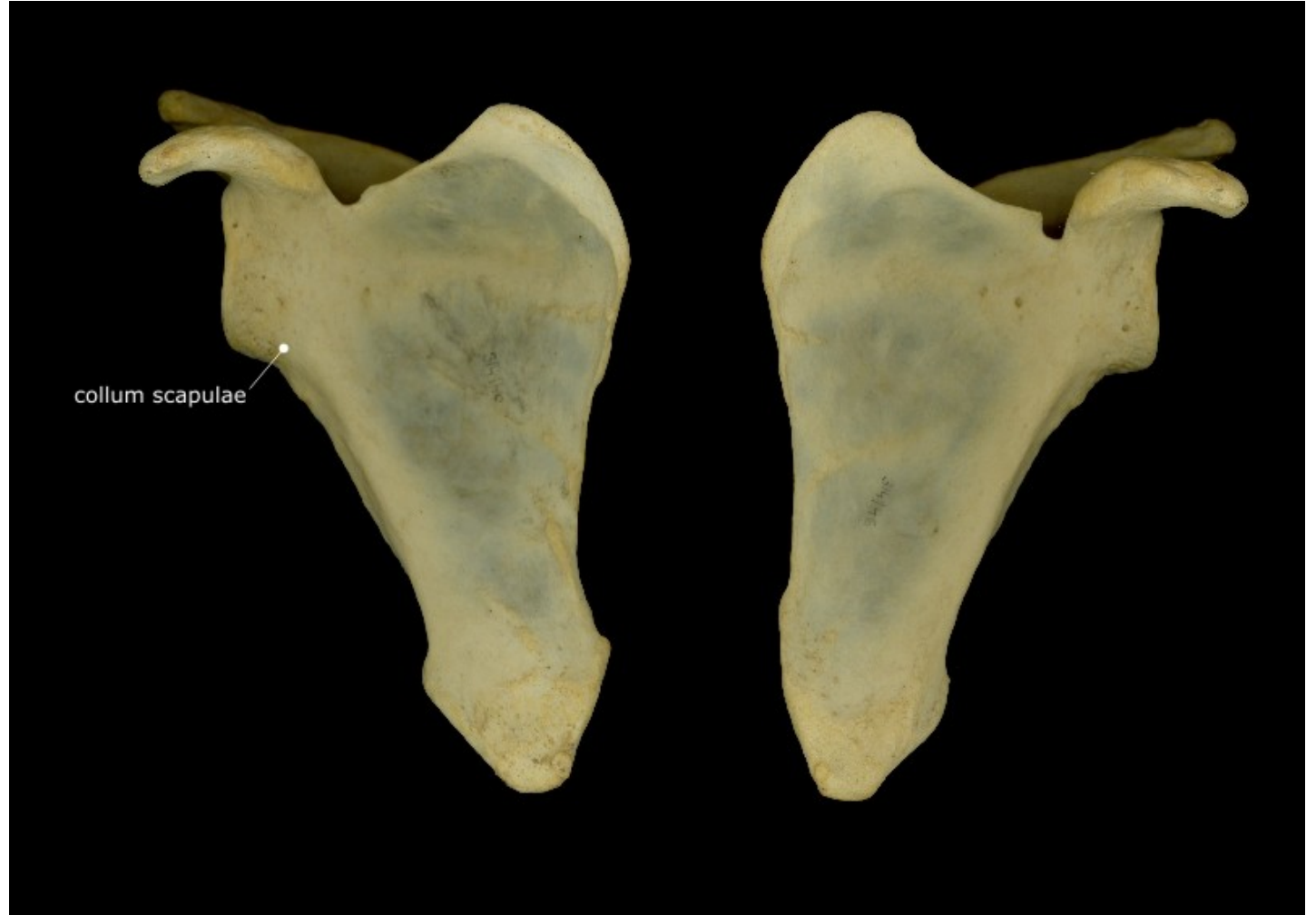

Vaginal process

- Processus vaginalis

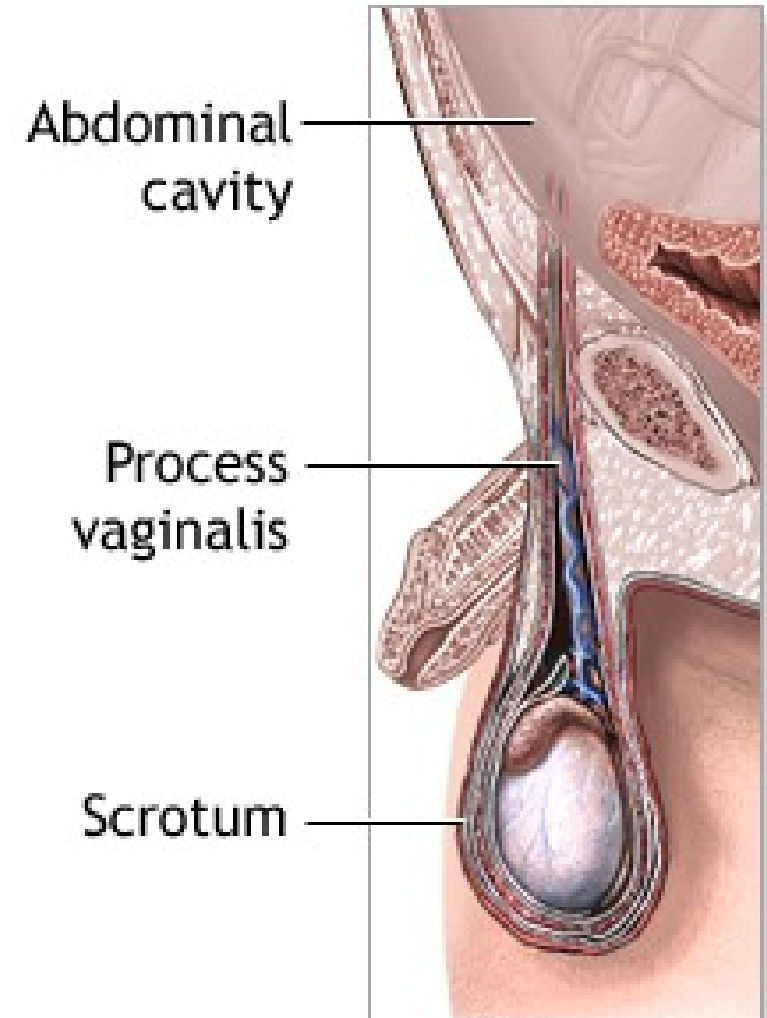

duct of the nose

- Ductus nasi

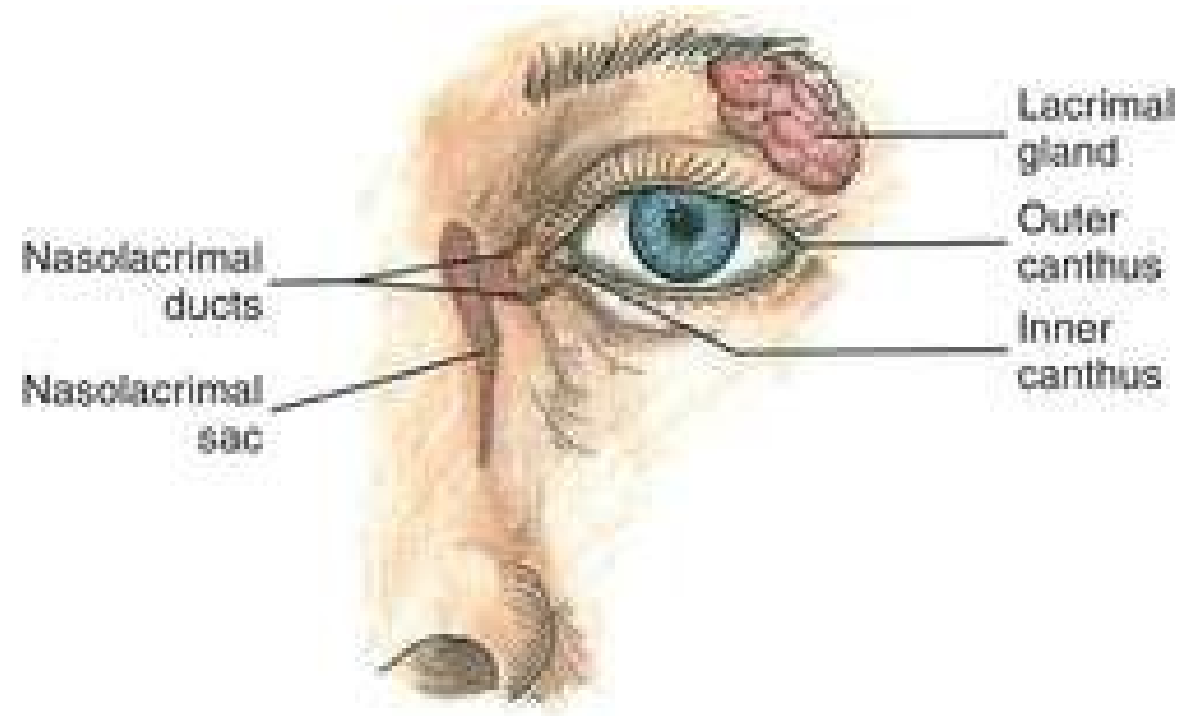

pitch (incisure) of the lower jaw

- Incisura mandibulae inferioris

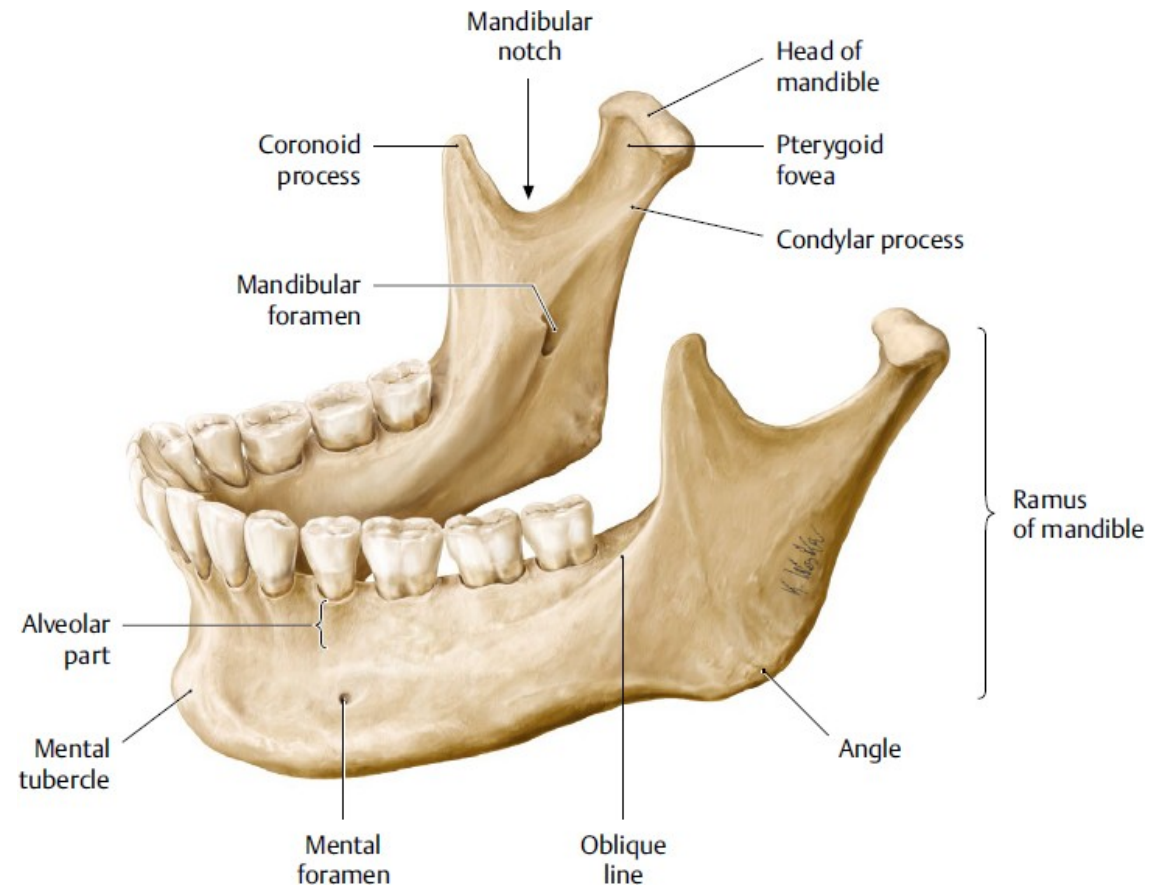

capsule of the ganglion

- Capsula gangli

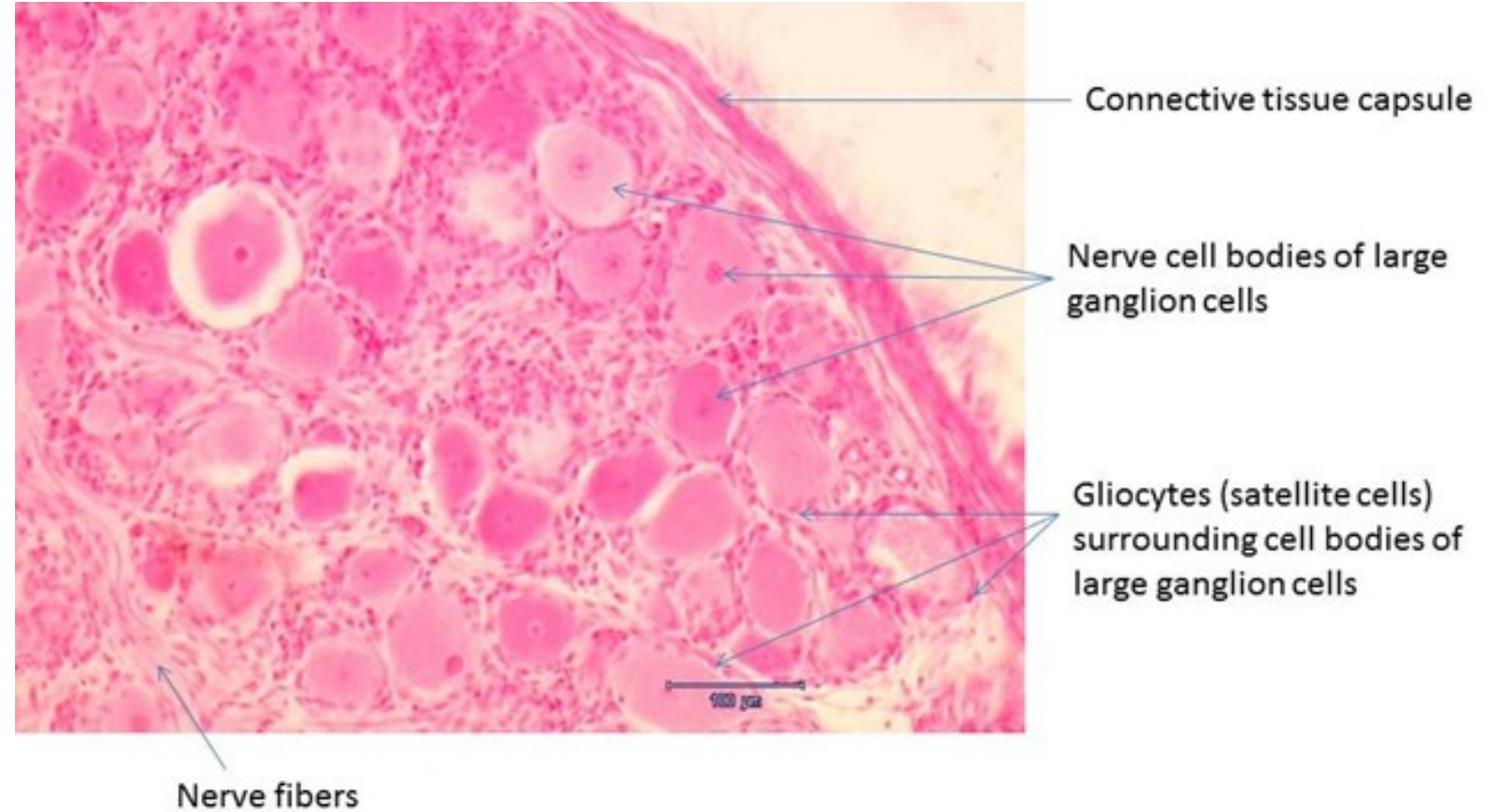

tuber of the upper jaw

- Tuber maxillae superioris

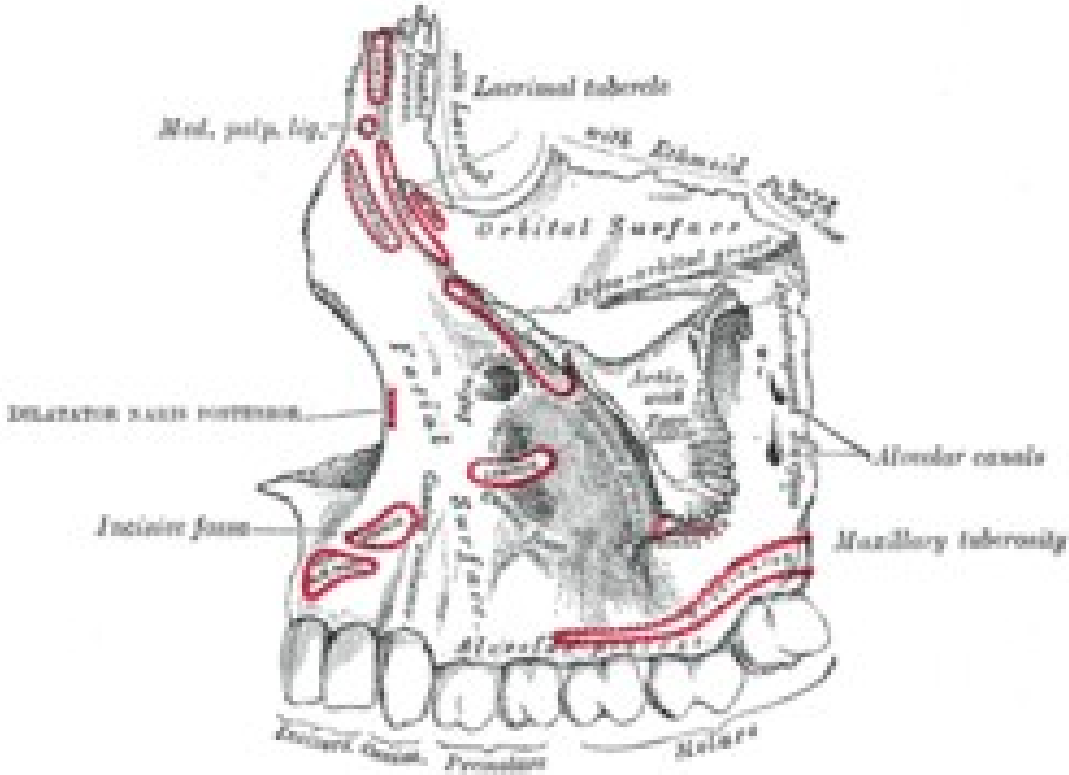

muscle of the neck

- Musculus colli

Neck-muscles

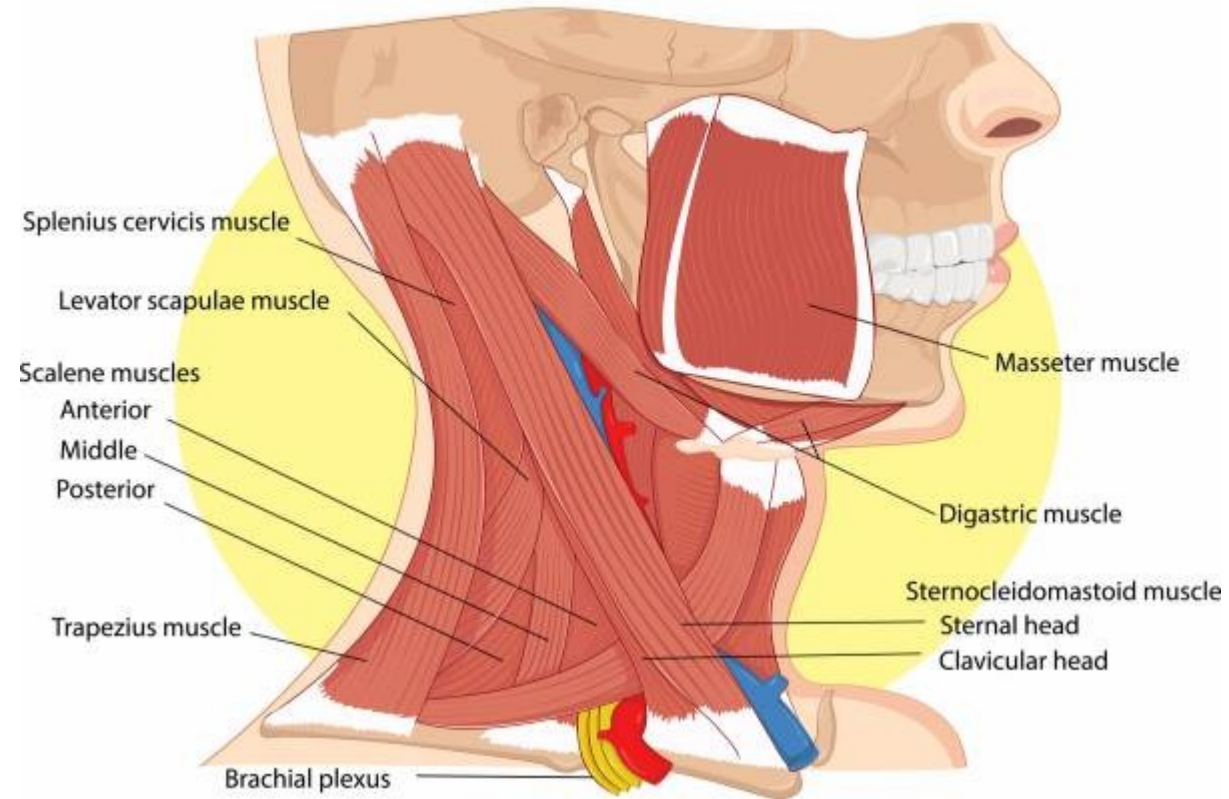

dorsum of the saddle (sella, ae f)

- Dorsum sellae

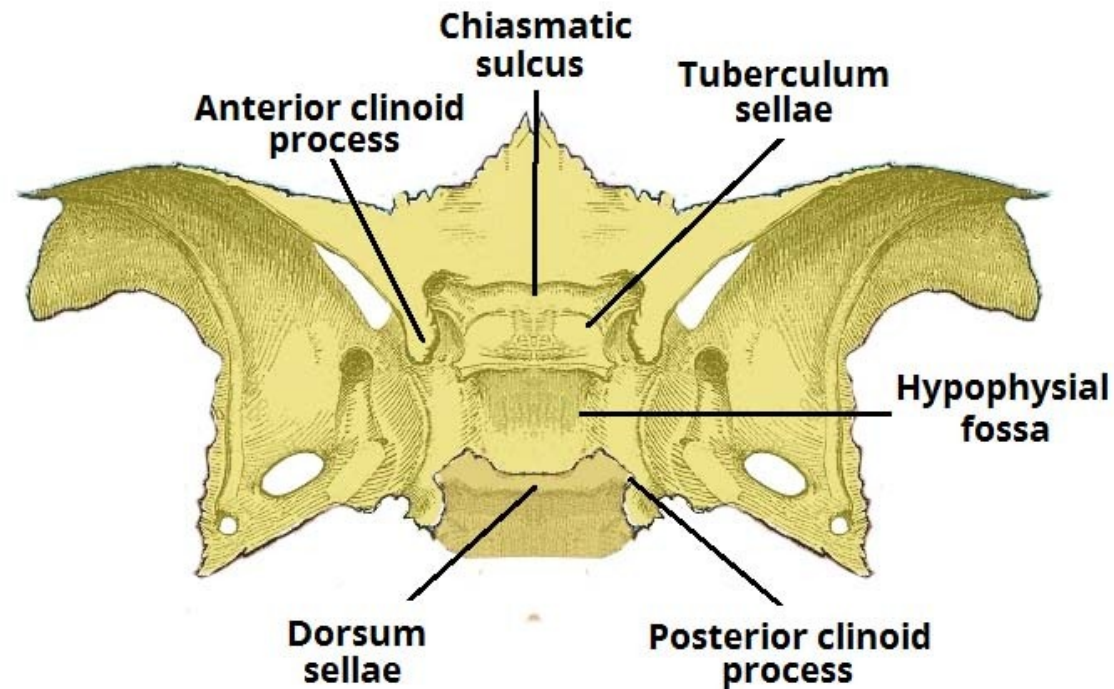

bone of the skull

- Os cranii

Ossa cranii

Кости главе се деле на кости лобање и кости лица. Кости лобање су: чеона (os frontale), темена (os parietale), потиљачна (os occipitale), слепоочна (os temporale) и клинаста кост (os sphenoidale). Чеона и клинаста кост садрже синусе и представљају пнеуматичне кости.

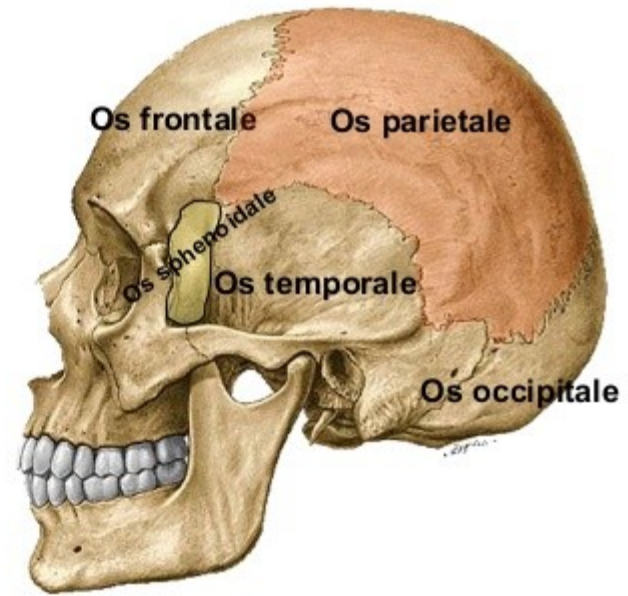
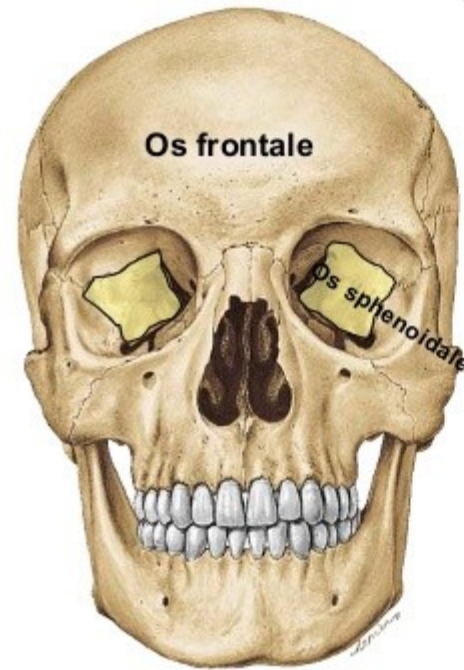

arch of the vertebra

- Arcus vertebrae

Lamina of the
vertebral arch
LATIN
Lamina arcus vertebrae

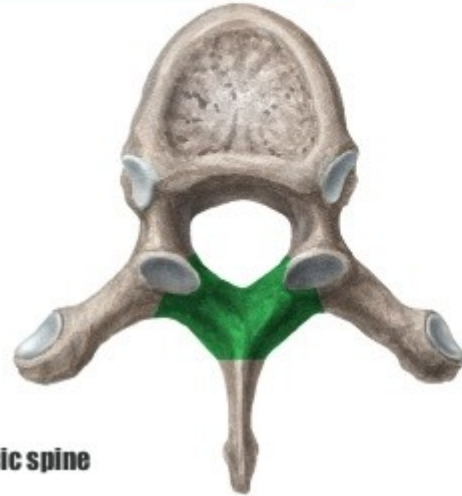

Thoracic spine

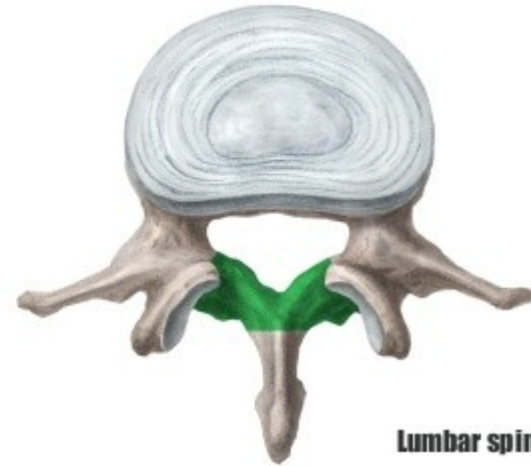

Lumbar spine

head of the lower jaw

- Caput mandibulae inferioris



dividing wall of the nose

- Septum nasi

Deviated
or irregular
nasal septum

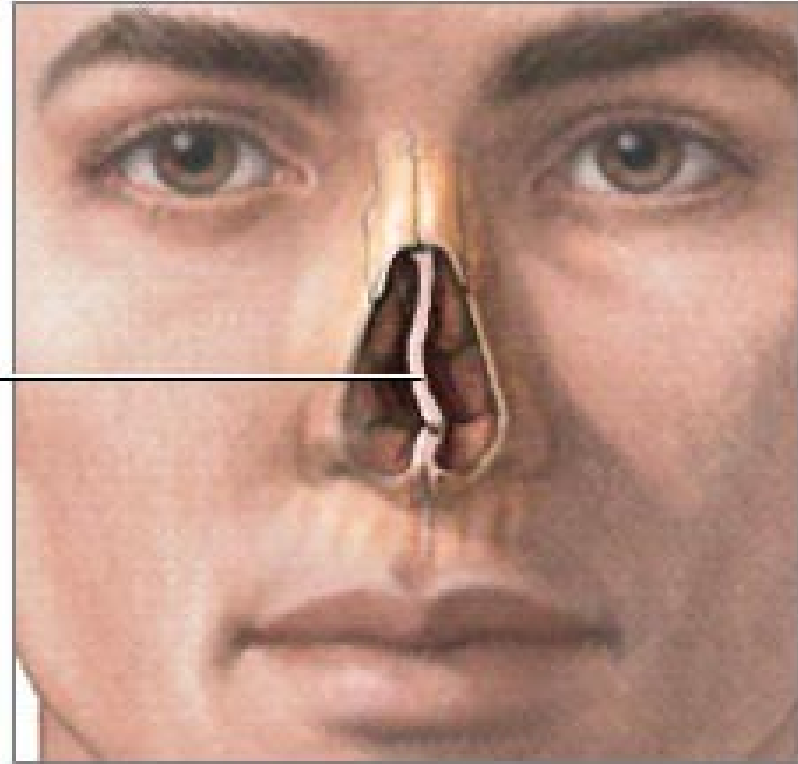

fovea of the process

- Fovea processus



pedicle (pediculus, i m) of the arch of the vertebra

- *Pediculus arcus vertebrae*

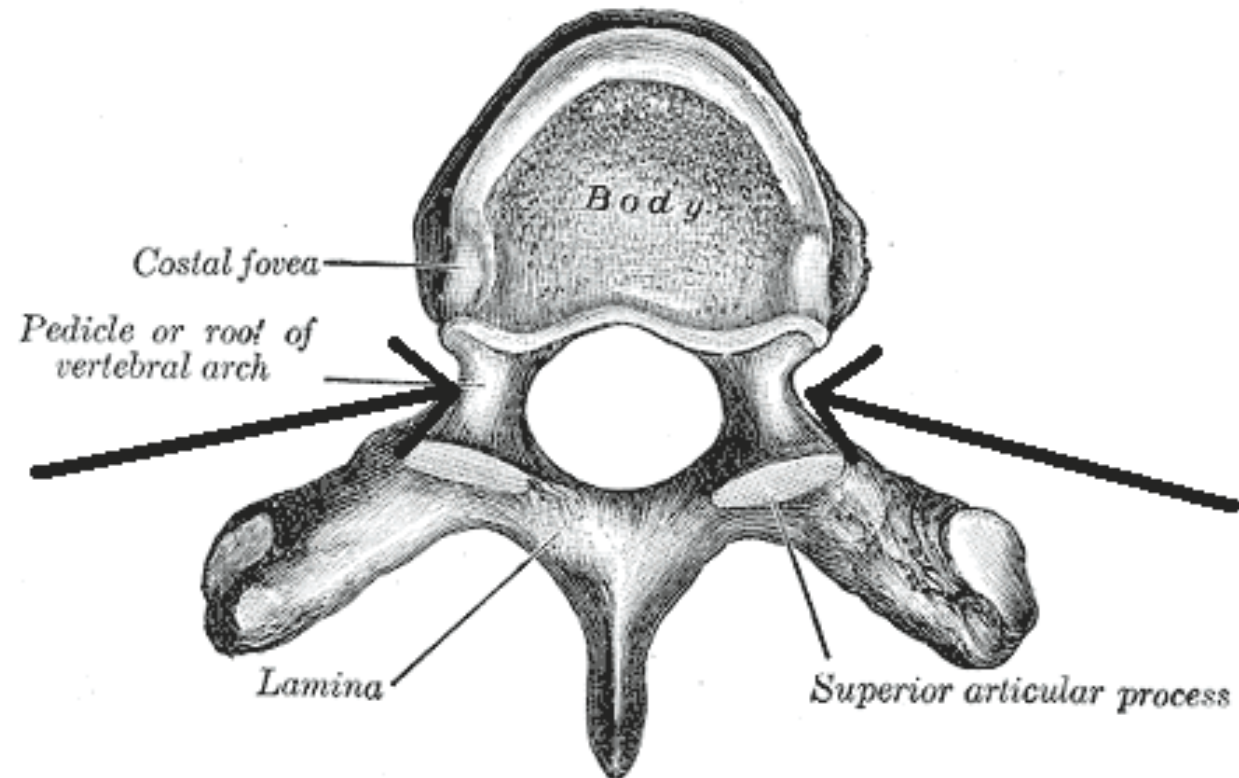

face of the tubercle (tuberculum, i n) of the rib

- Facies tuberculi costae



vestibule (vestibulum, i n) of the nose

- Vestibulum nasi

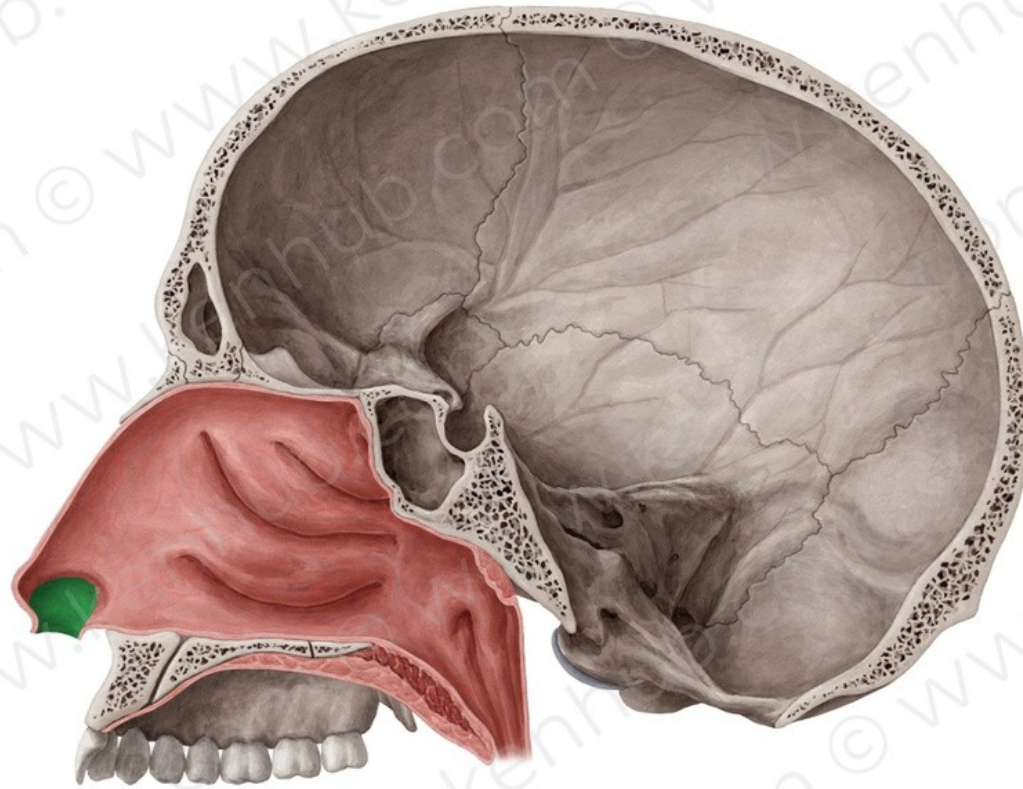

neck of the ulna

- Collum ulnae

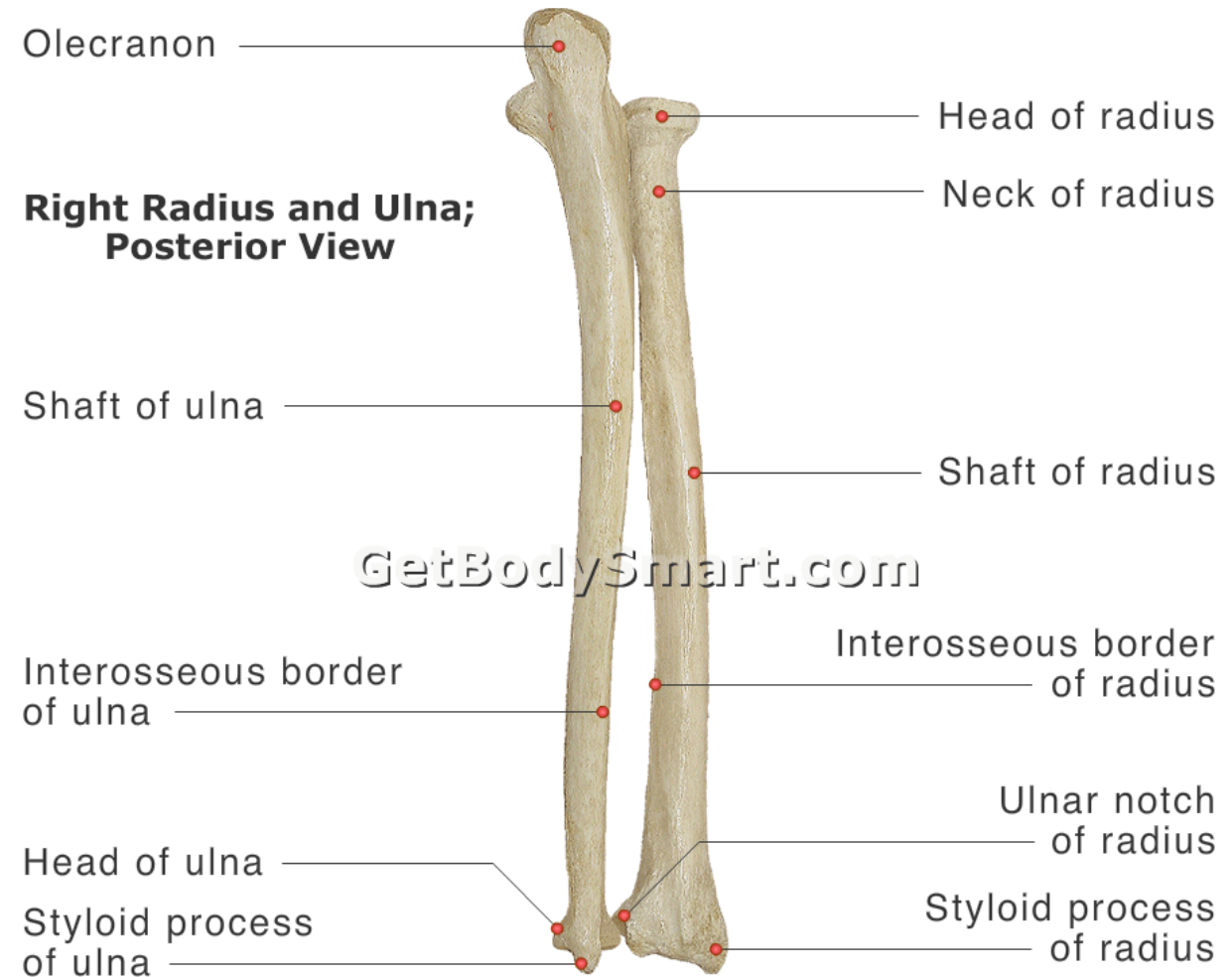

angle of the sternum

- Angulus sterni

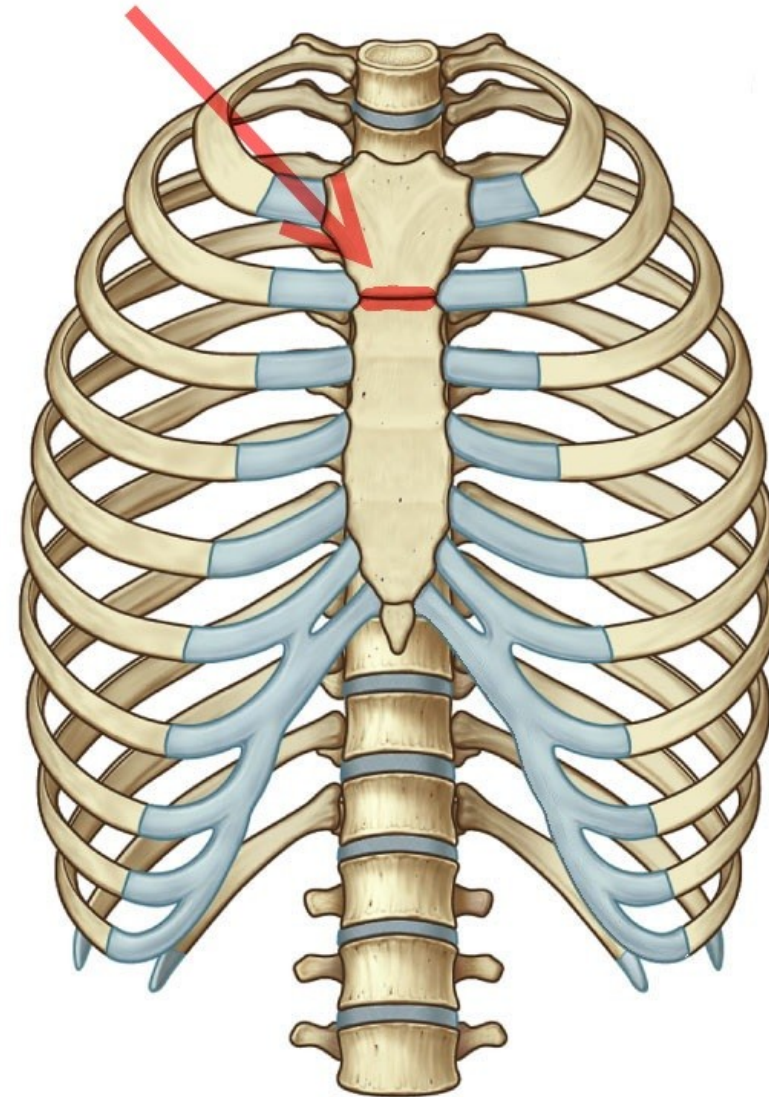

angle of the lower jaw

- Angulus mandibulae inferioris

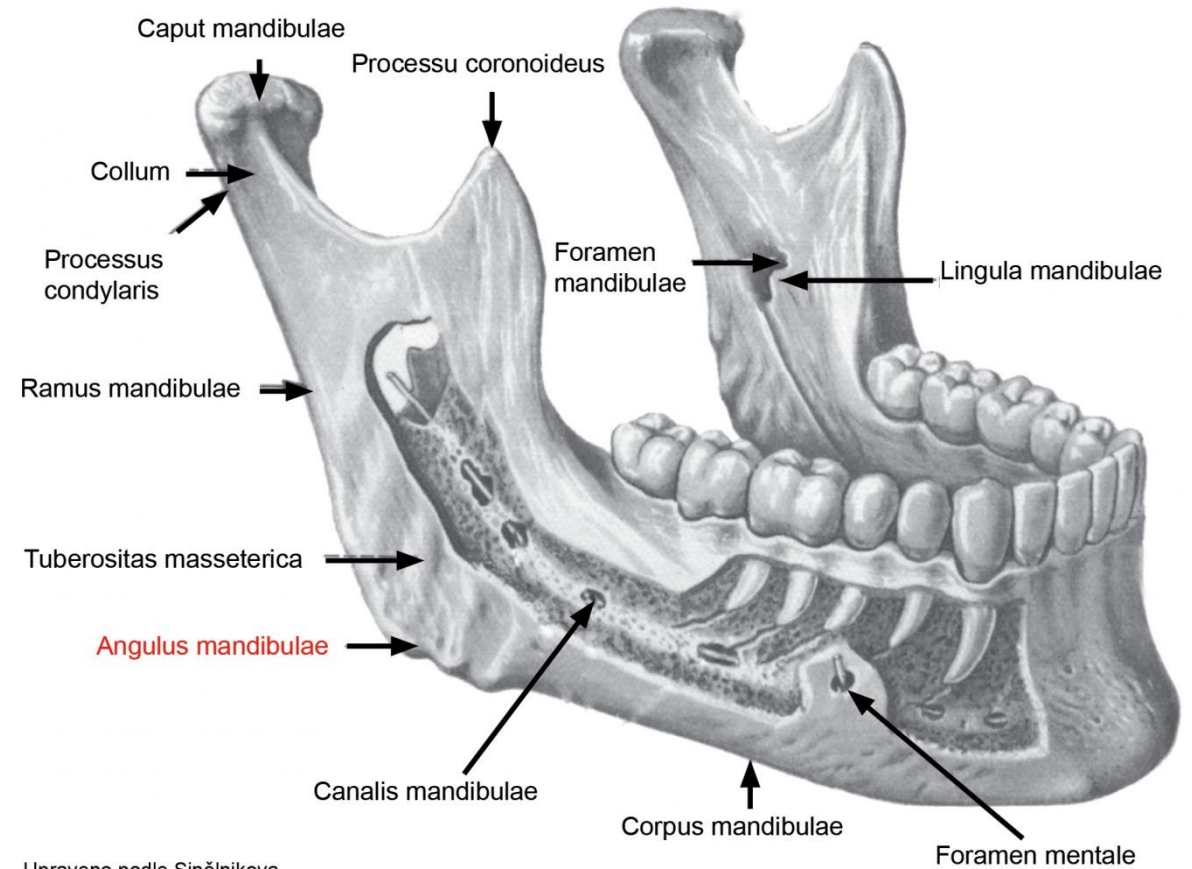

Upraveno podle Siněnikova

cavity of the uterus

- Cavum uteri

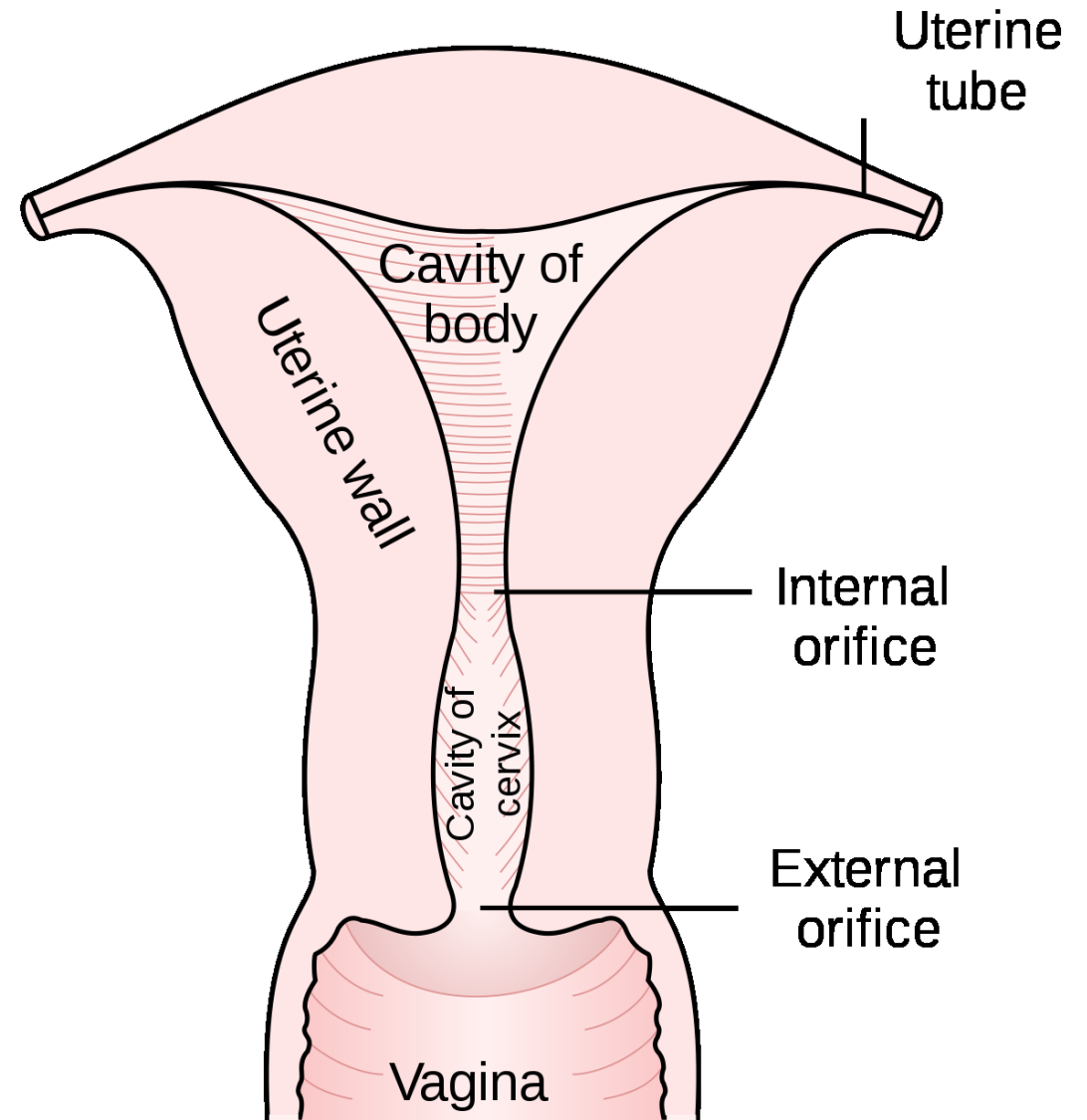

cavity of the tympanum

- Cavum tympani

CAVUM TYMPANI

- cavum tympani proprium
- recessus epitympanicus

Tympanic Cavity - Lateral Wall
Medial View

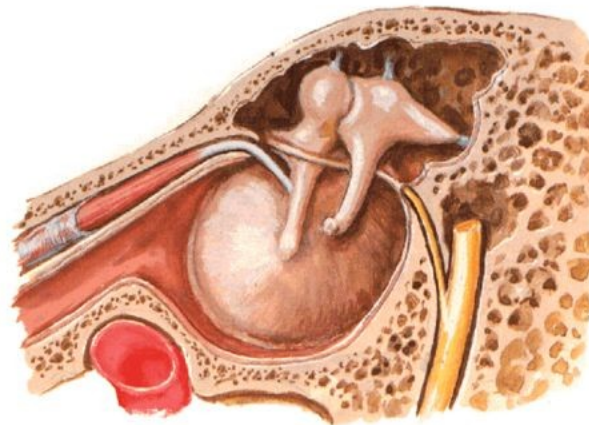

Paries tegmentalis
Paries jugularis
Paries caroticus
Paries mastoideus
Paries labyrinthicus
Paries membranaceus

External Ear and Tympanic Cavity
Coronal Oblique Section

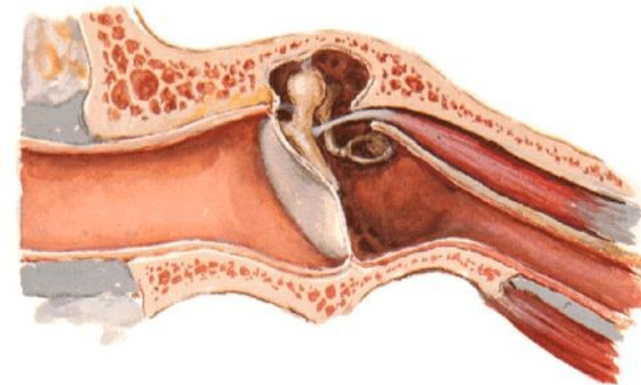

bone of the finger

- Os digiti

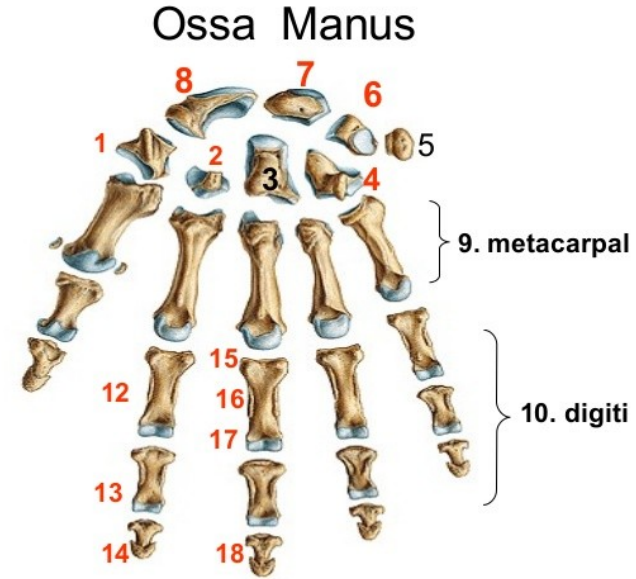

- | | |
|--------------------|-----------------------------|
| 1. Os Trapezium | 9. Os Metacarpal |
| 2. Os Travezoideum | 10. Os Digiti |
| 3. Os Capitatum | 11. Phalanges |
| 4. Os Hamatum | 12. Phalanx Proximal |
| 5. Os Fisiform | 13. Phalanx Medial |
| 6. Os Triquetrum | 14. Phalanx Distal |
| 7. Os Lunatum | 15. Basis |
| 8. Os Scaphoideum | 16. Corpus |
| | 17. Caput |
| | 18. Tub. Phalangis Distalis |

bones of the trunk

- Ossa trunci

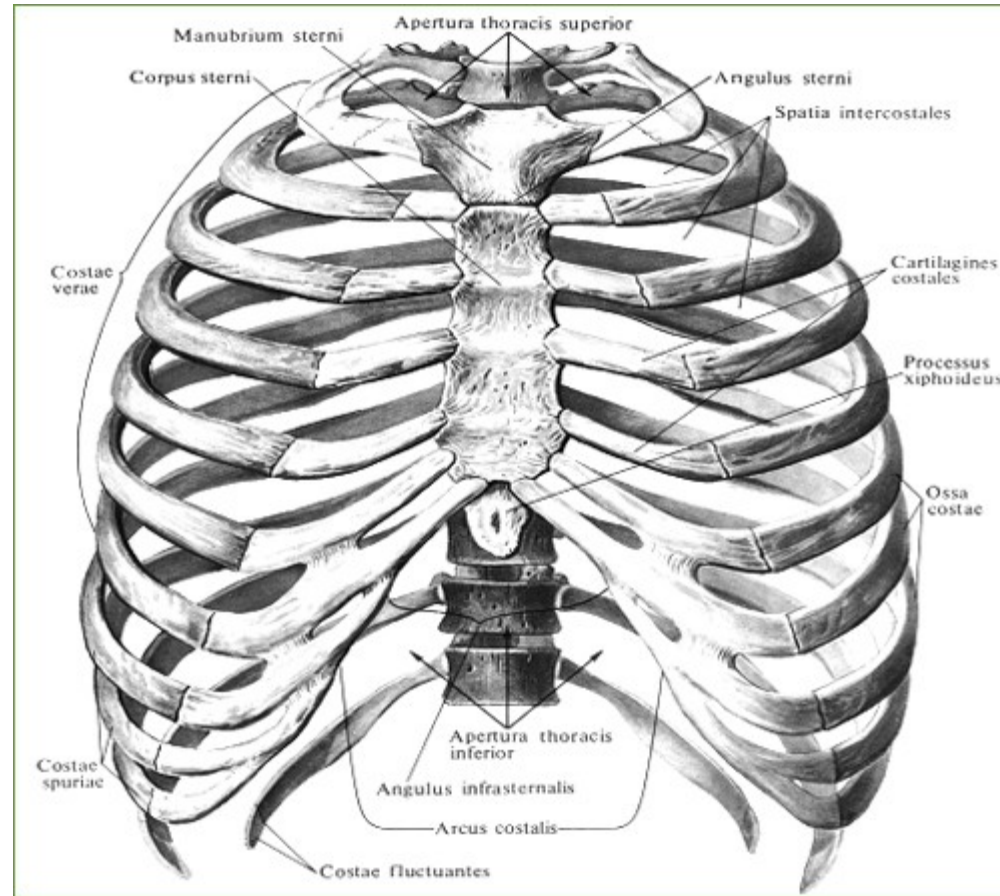

fracture of the humerus

- Fractura humeri



body of the marrow

- Corpus medullare

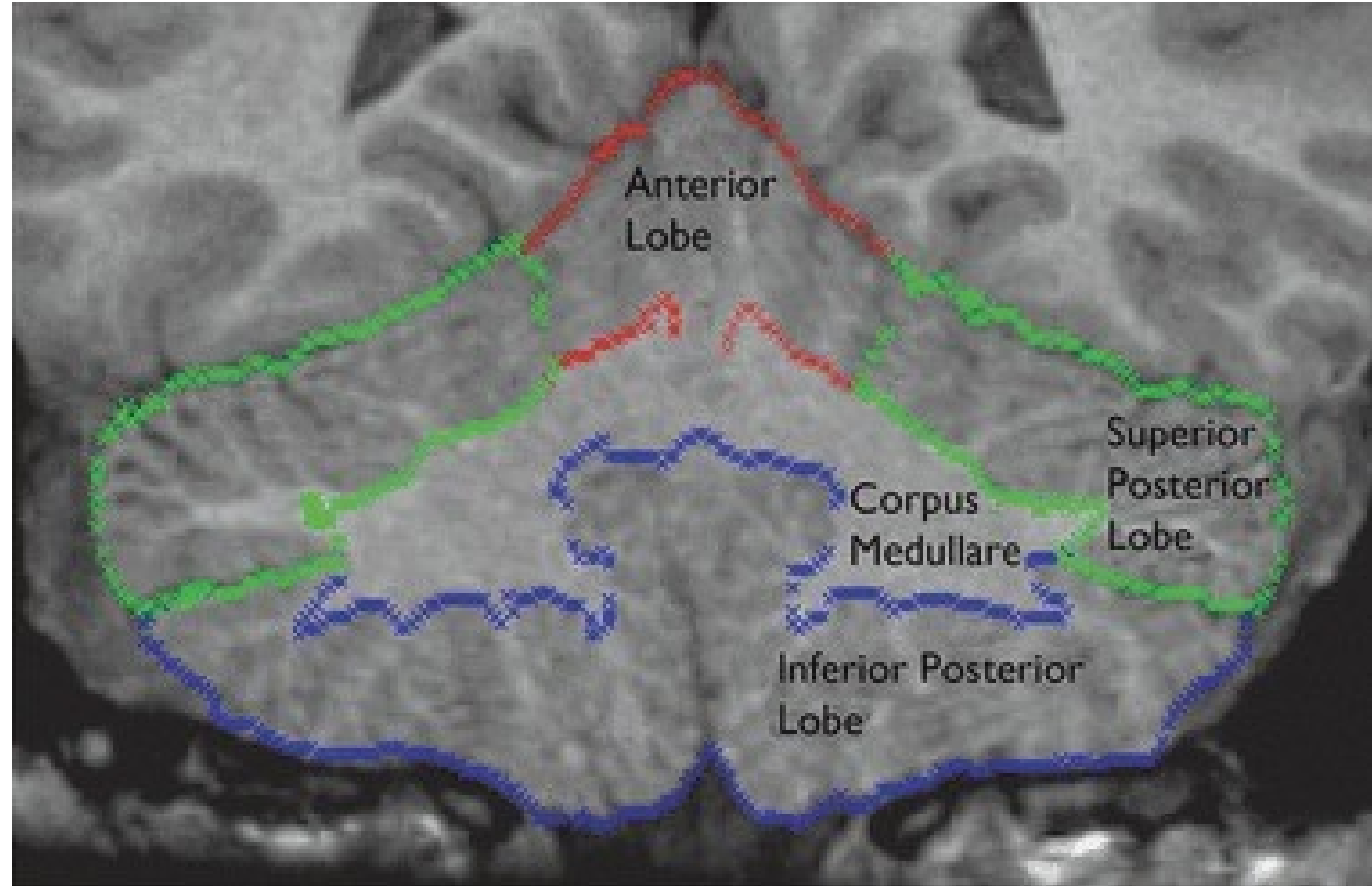

nucleus of the nerve

- Nucleus nervi

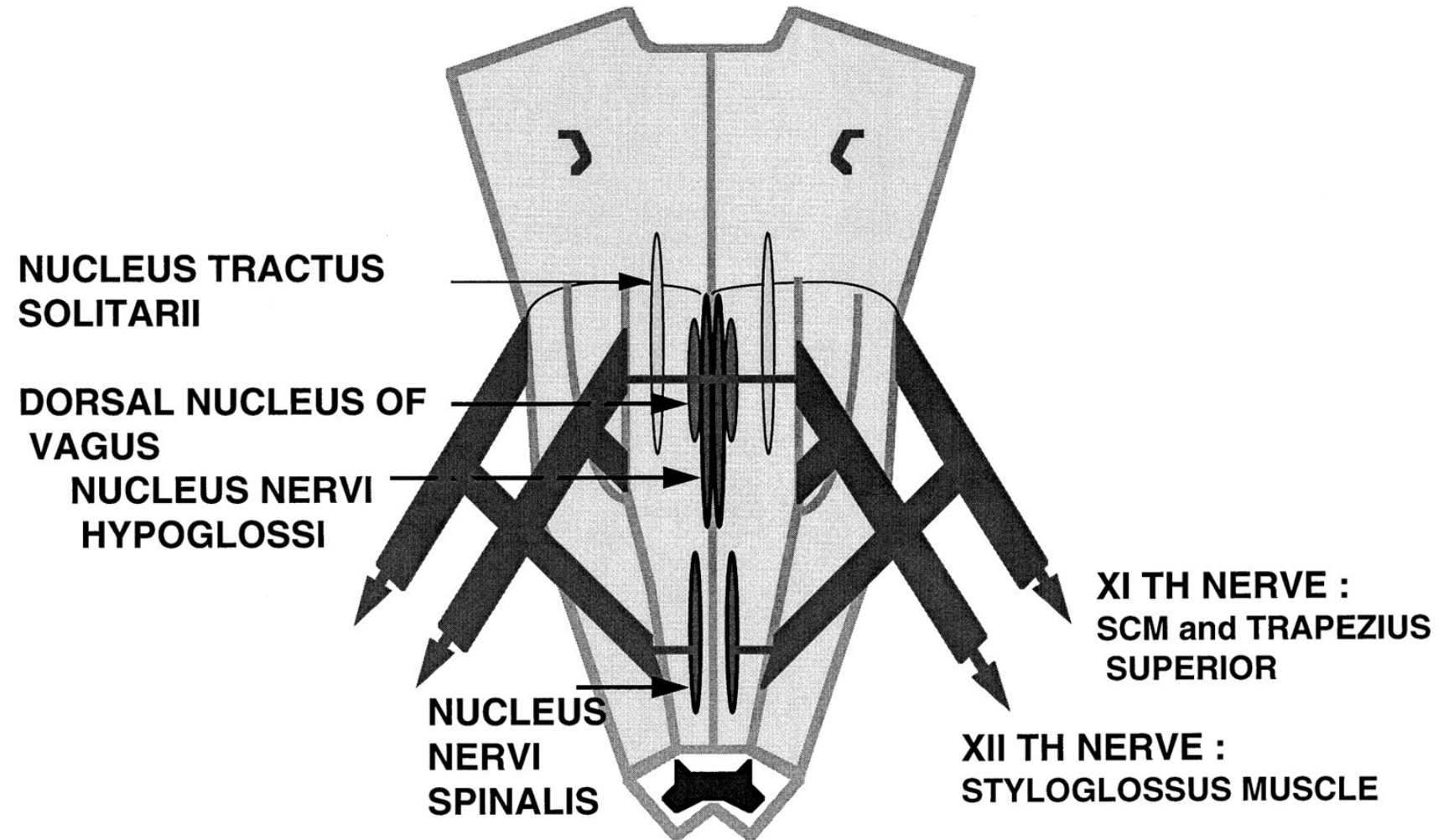

tubercle of the saddle

- Tuberculum sellae

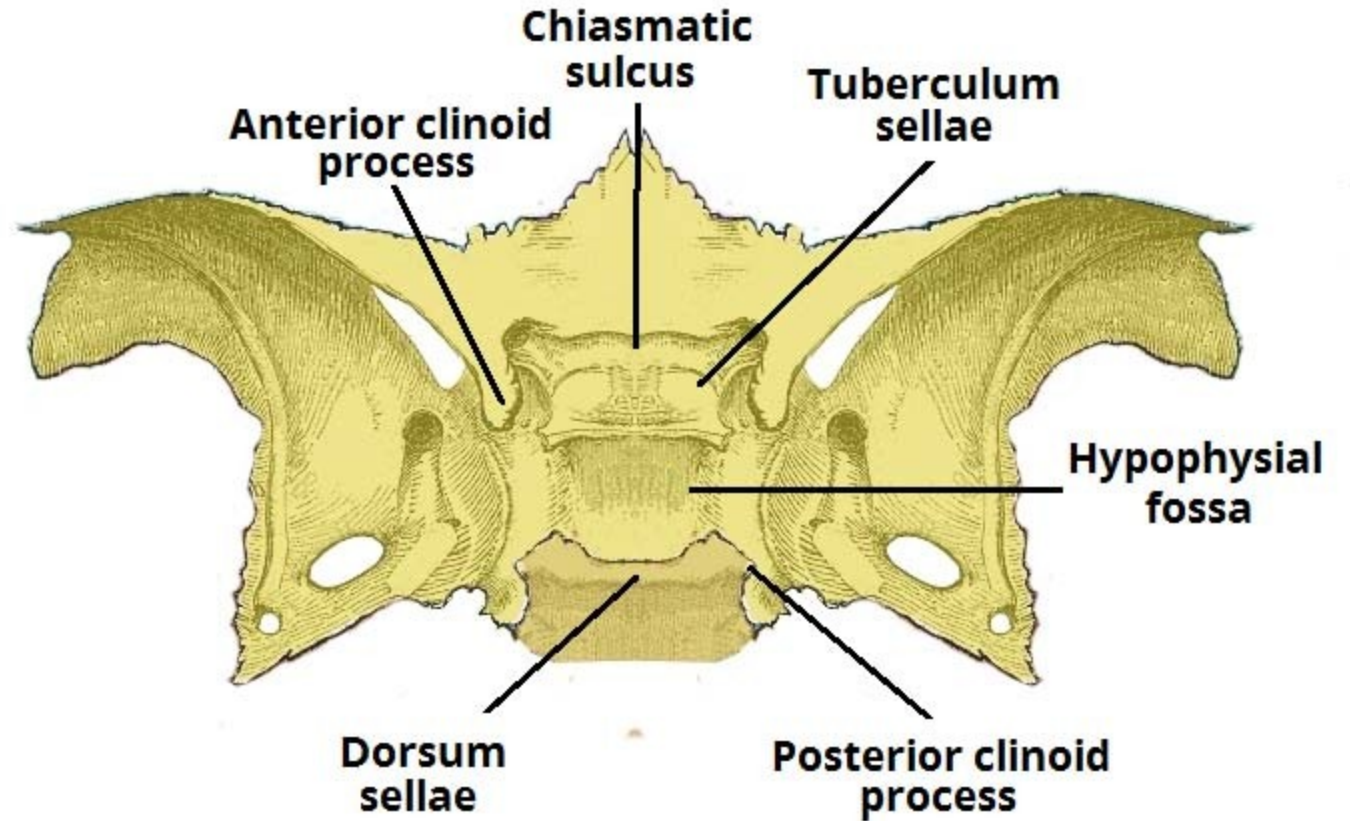

muscle of the back

- Musculus dorsi

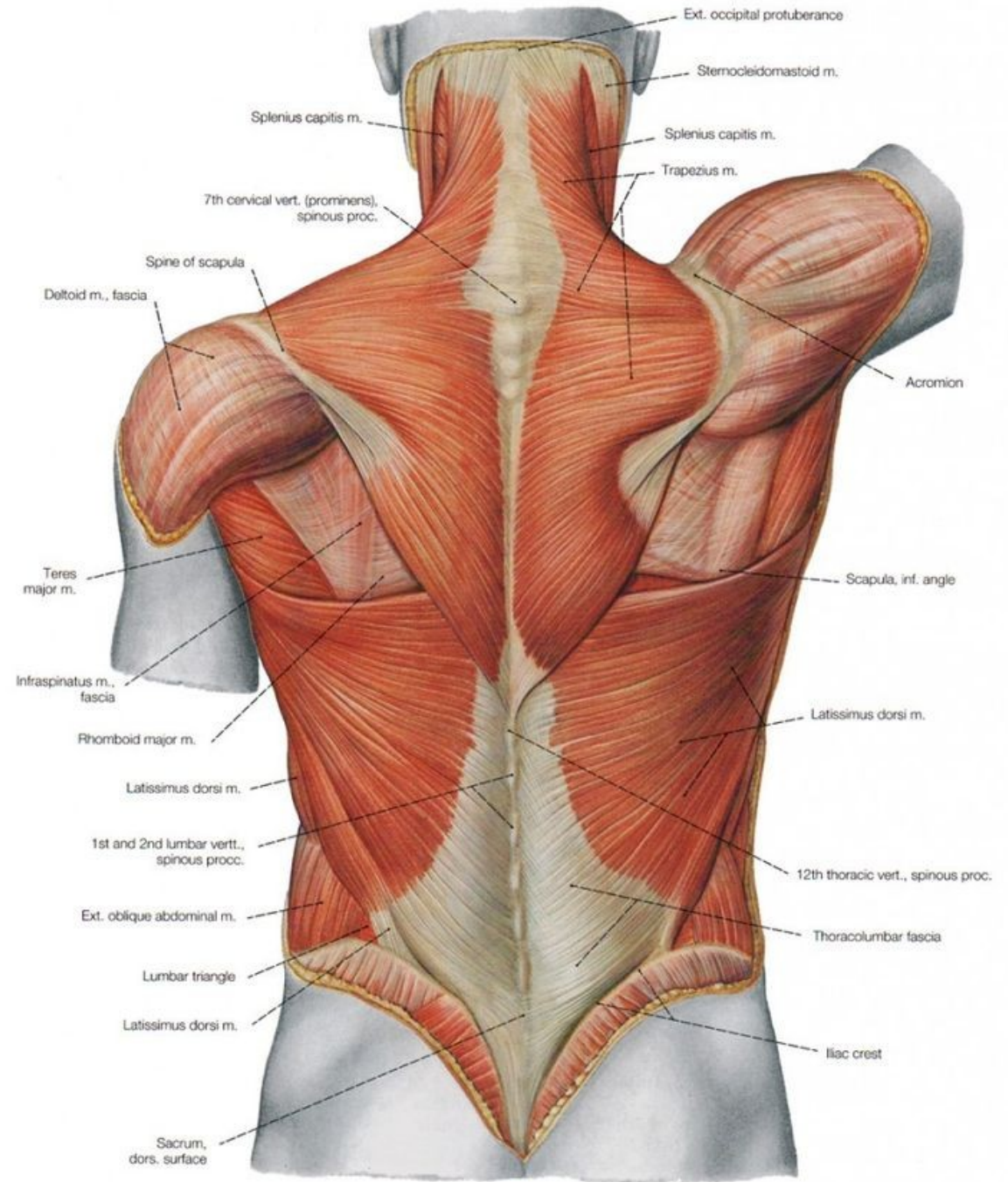

muscle of the uvula (uvula, ae f)

- Musculus uvulae

Muscles of palate

Musculus uvulae

SA: Palatine, tissue of soft palate

IA: Mucosa of uvula

INN: Vagus (CN X)

Act: shortens, raises uvula

Has right and left sides

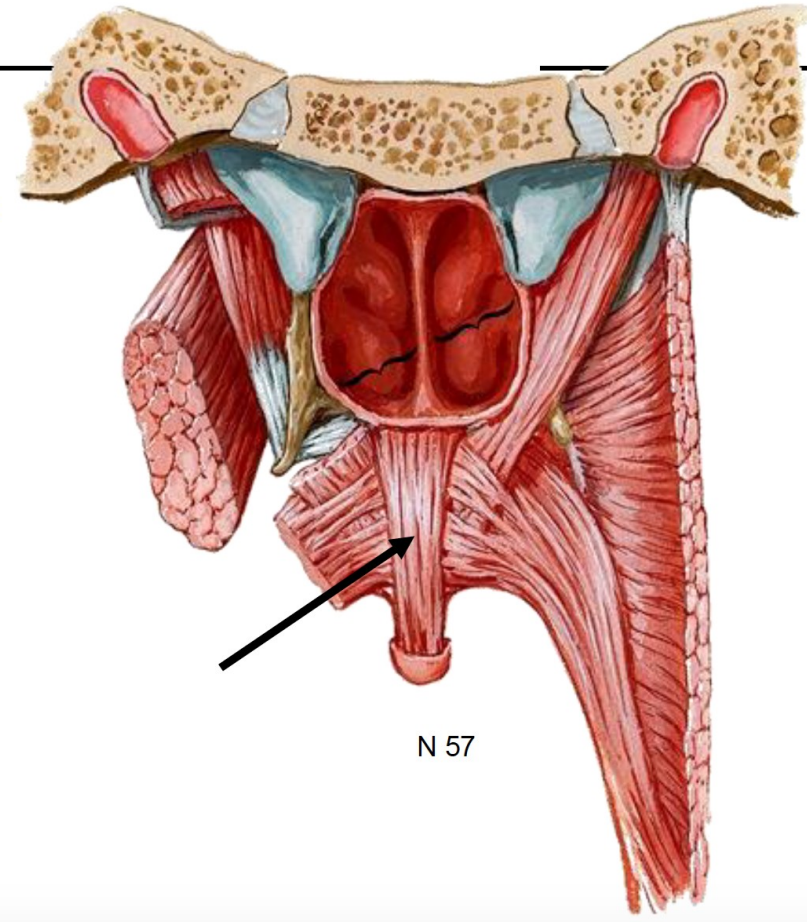

Exercise 6. Translate anatomical terms into English

- *E.g. Ligamentum pylori – ligament of the pylorus*

retinaculum cutis

- Skin ligaments

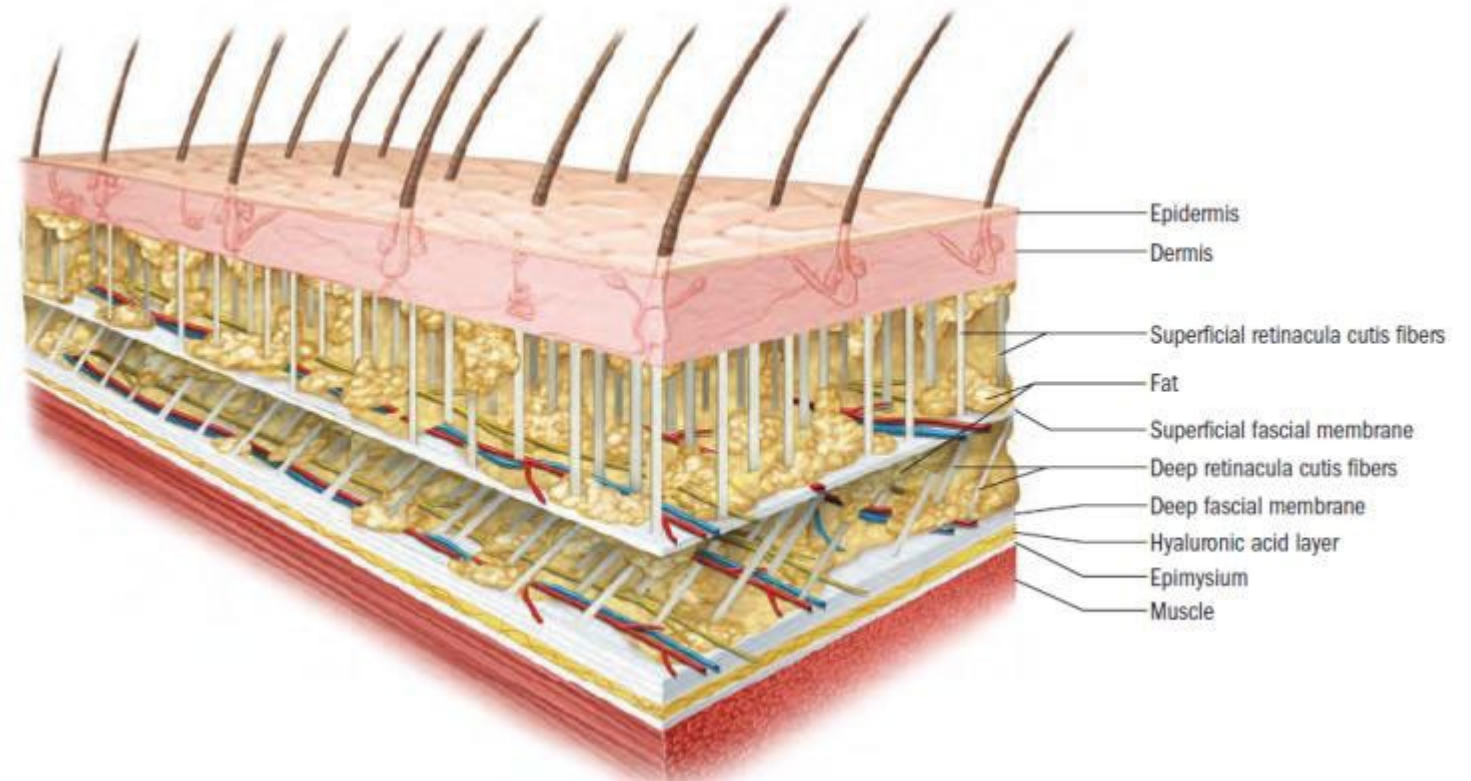

ligamentum patellae

- Patellar ligament

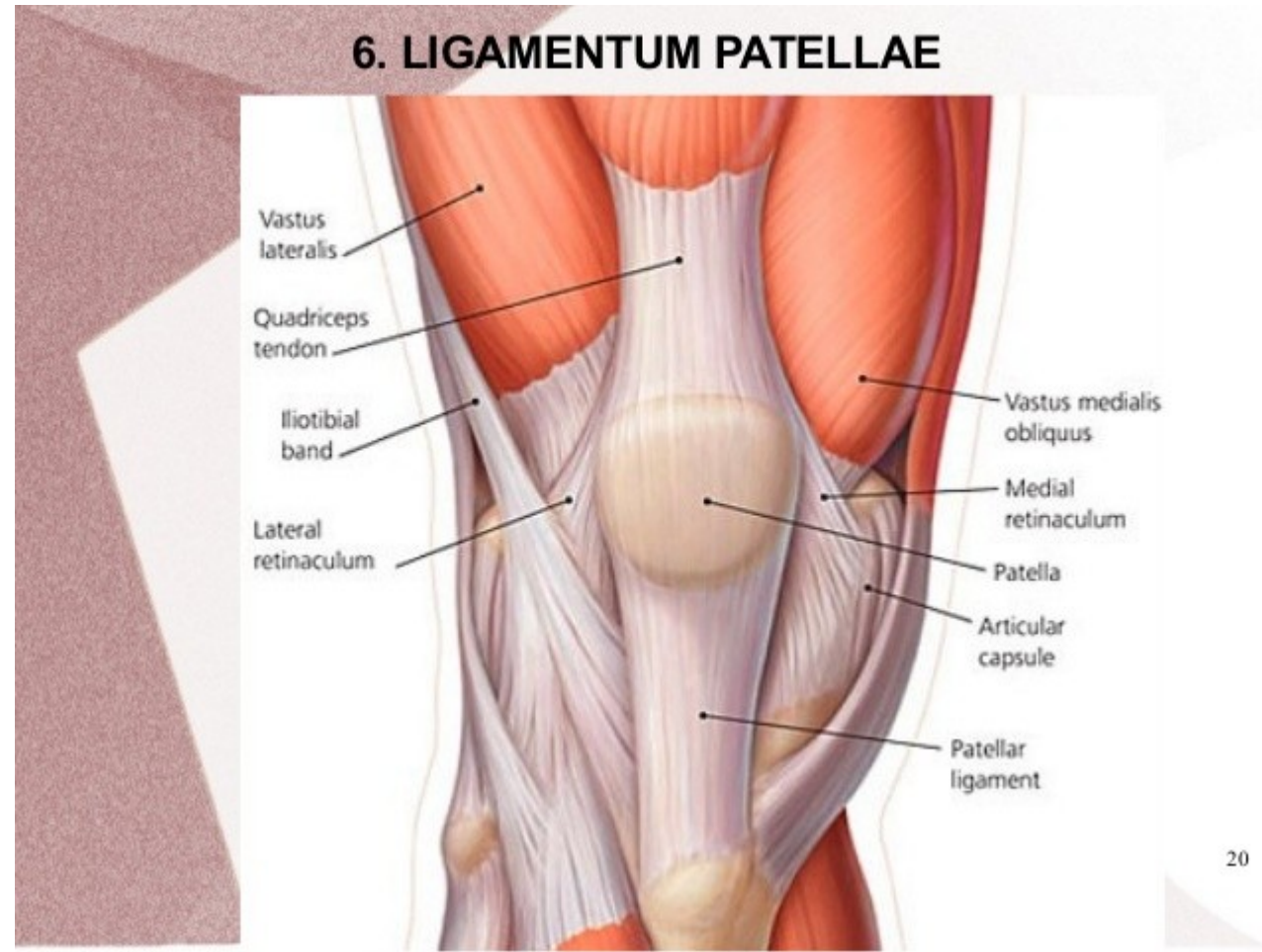

arteria perinei

- Perineal artery

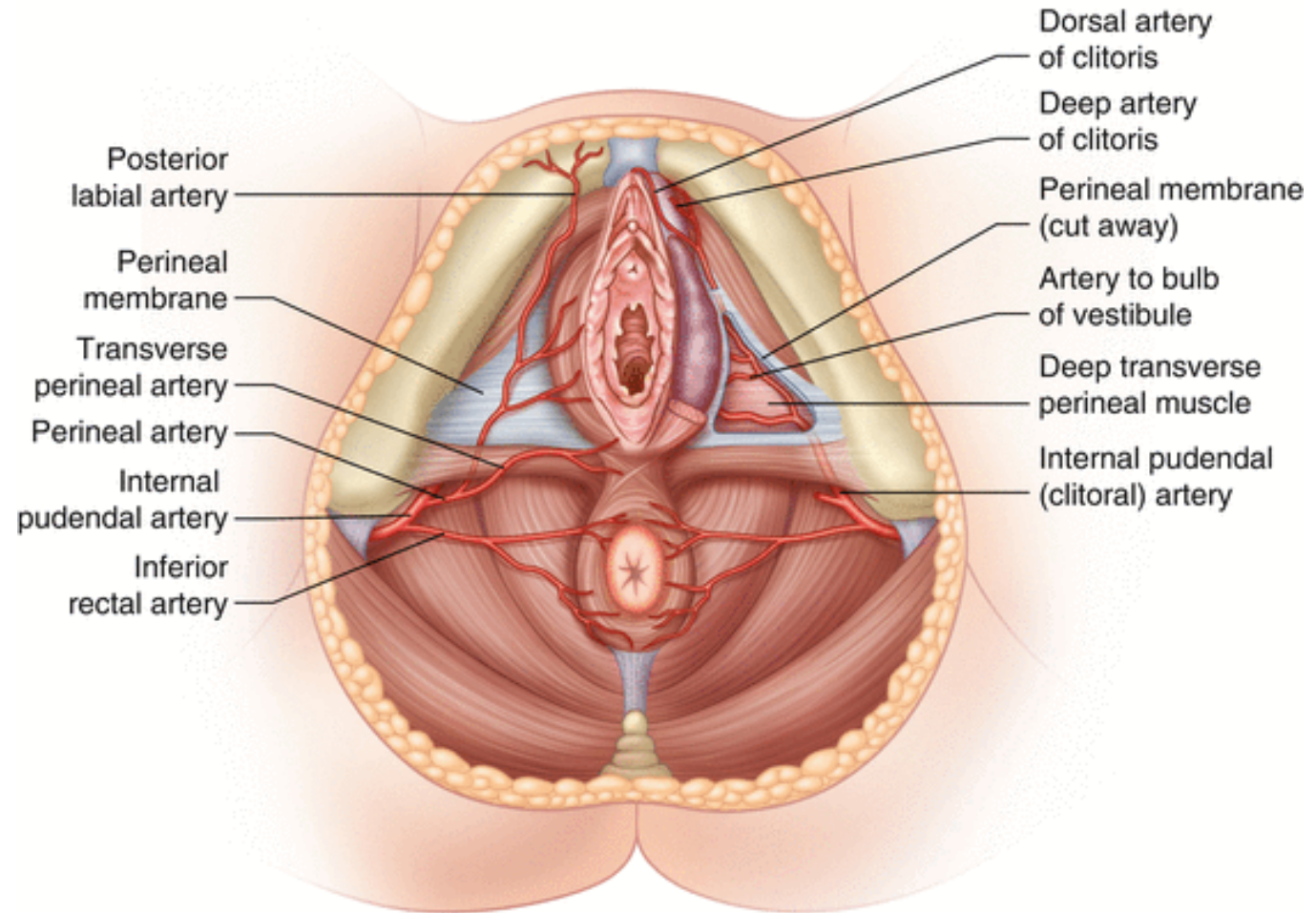

arcus aortae

- Aortic arch

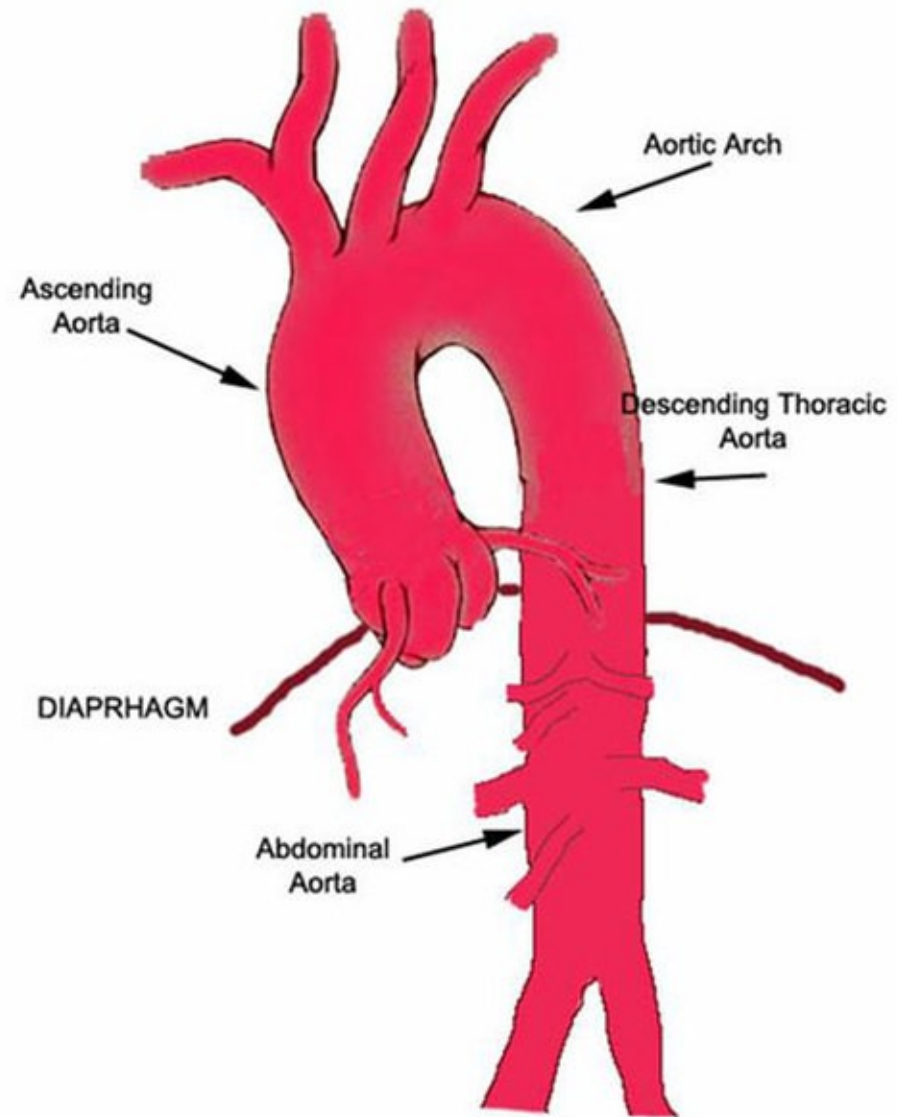

sulcus calcanei

- Calcaneal sulcus

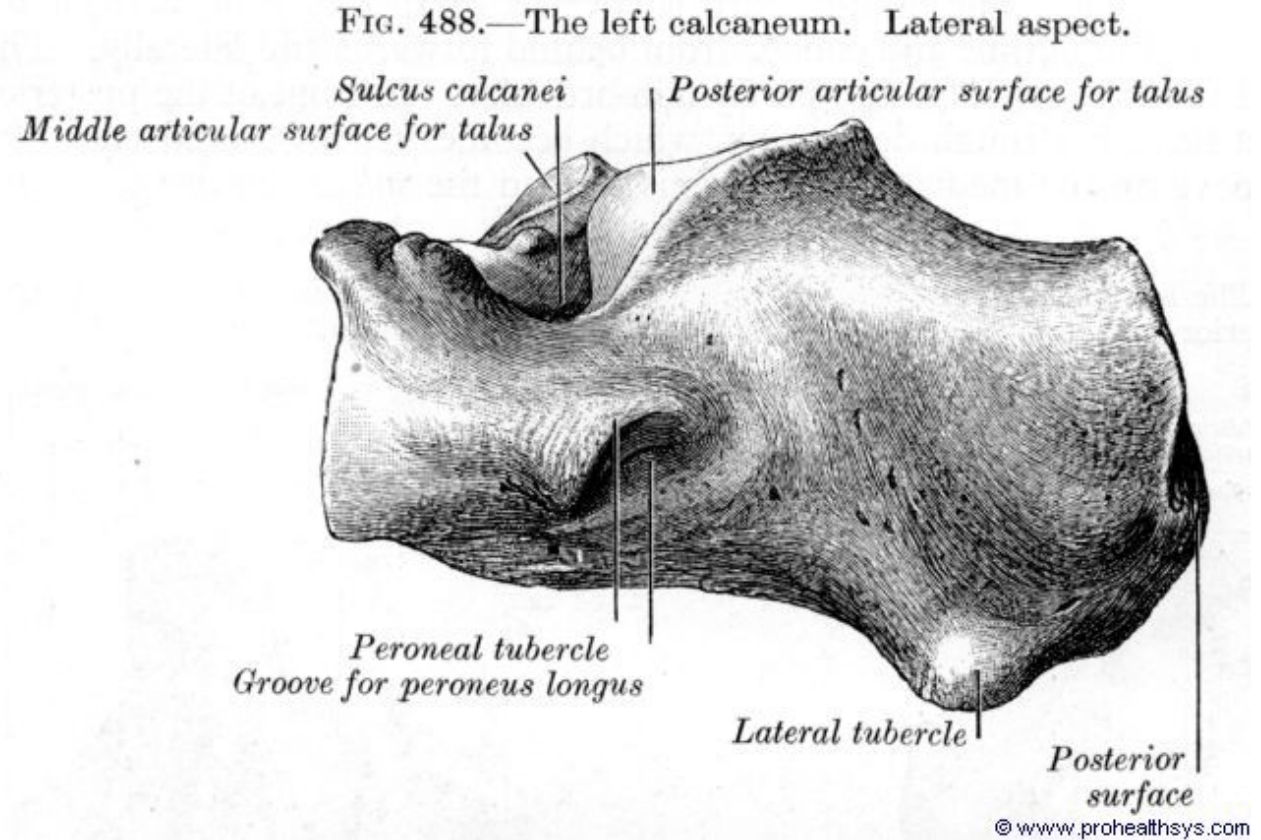

ramus ossis ischii

- the branch of the ischial bone, formerly called inferior branch of the ischium



caput phalangis

- Head of phalanx

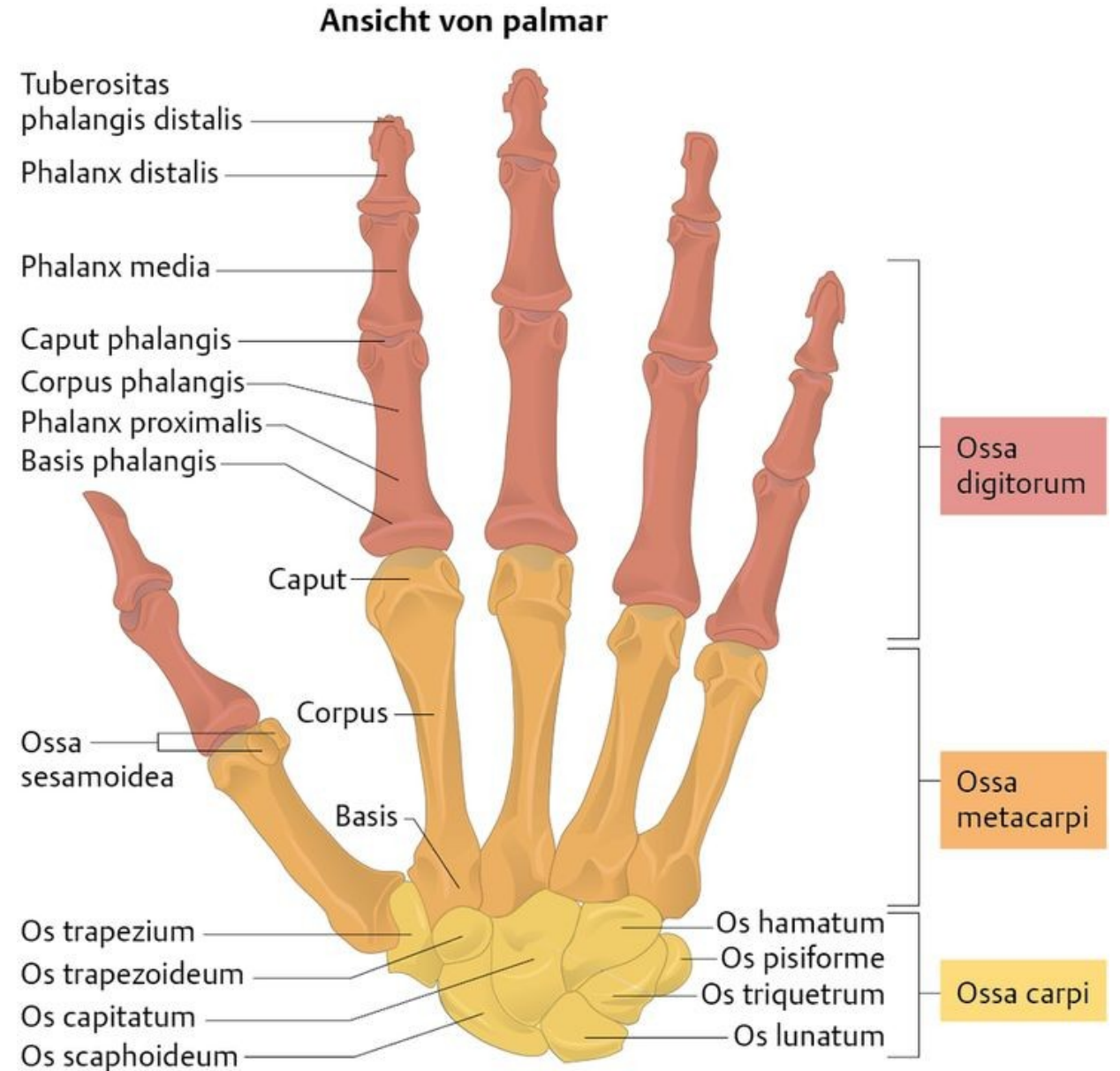

cavum oris

- Oral cavity

ORAL CAVITY

Oral Cavity Anatomy

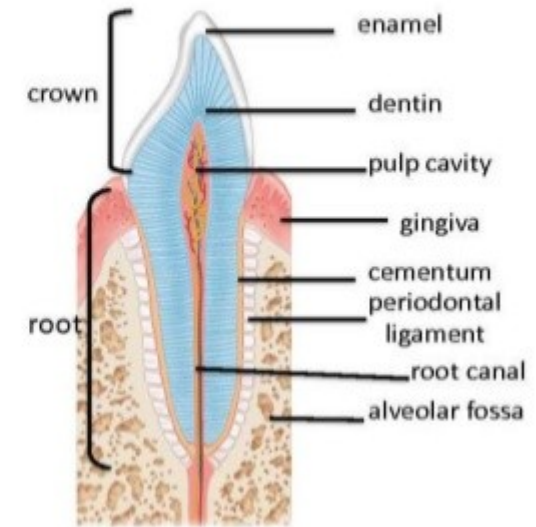
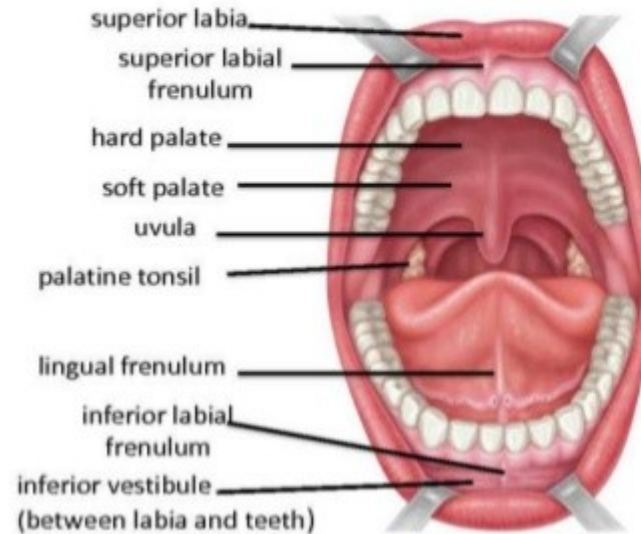

Tooth Anatomy

tuberculum musculi

- Scalene tubercle; Tubercle for anterior scalene muscle



corpus linguae

- Body of tongue

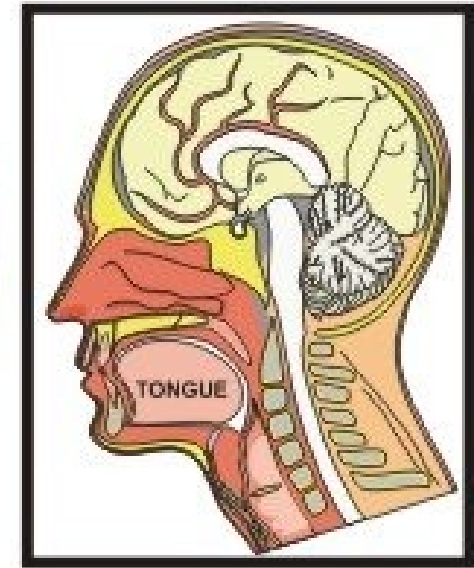
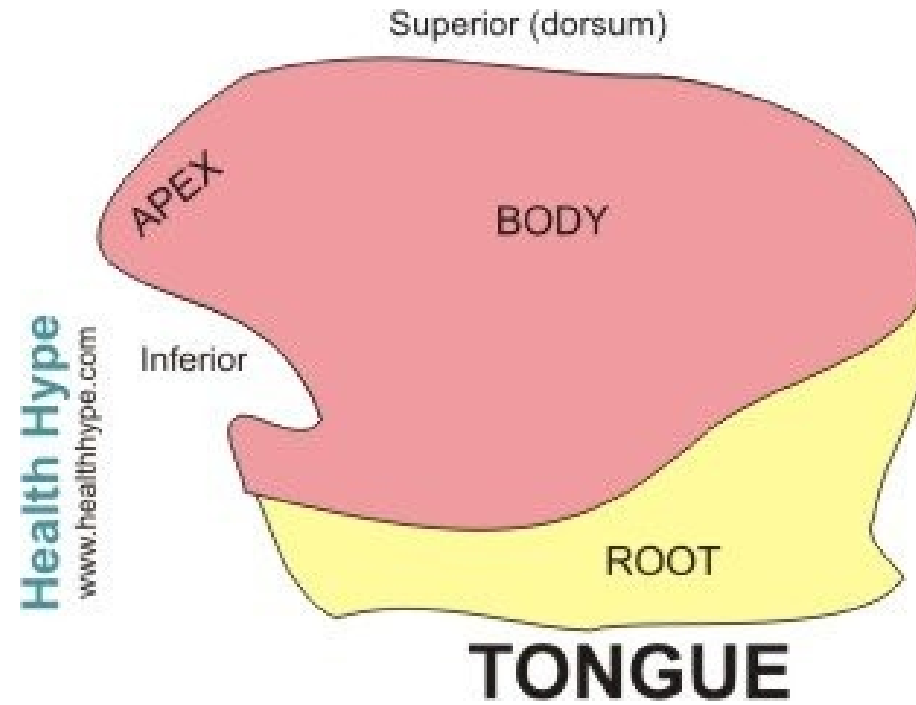

cartilago nasi

- nasal cartilage

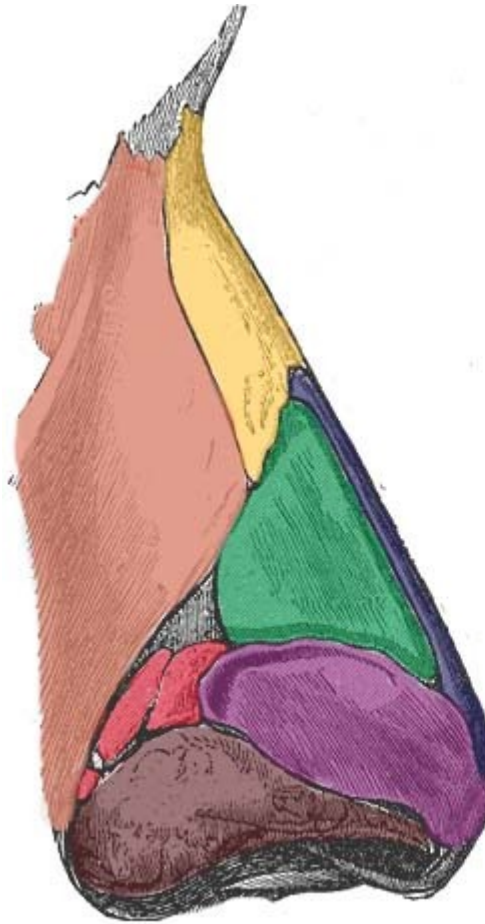

- Nasal Bone
- Maxilla
- Septal Cartilage
- Lateral Cartilage
- Major Alar Cartilage
- Minor Alar Cartilages
- Fibro-fatty Tissue

ampulla ductus

- Ampulla of ductus

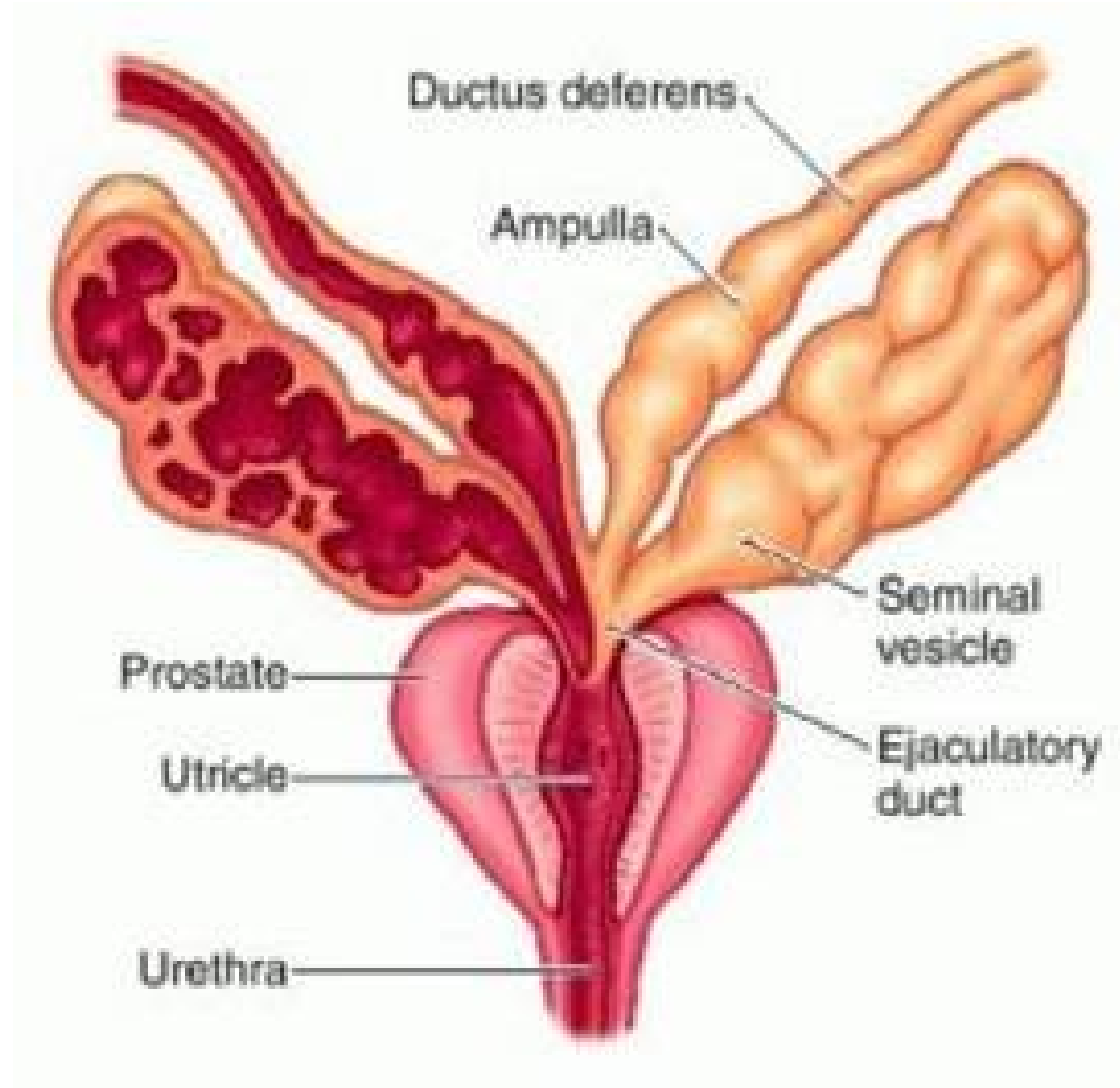

apex linguae

- Apex of tongue; Tip of tongue

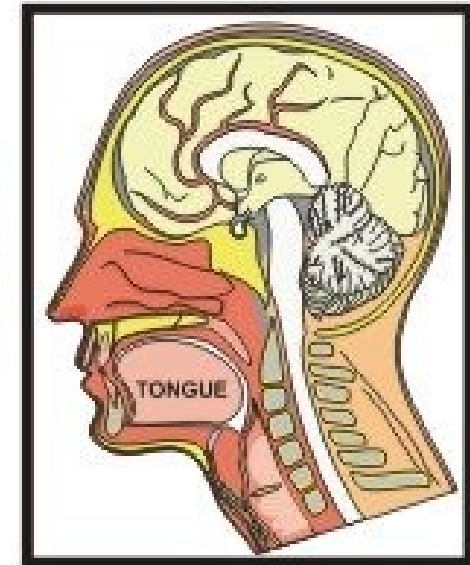
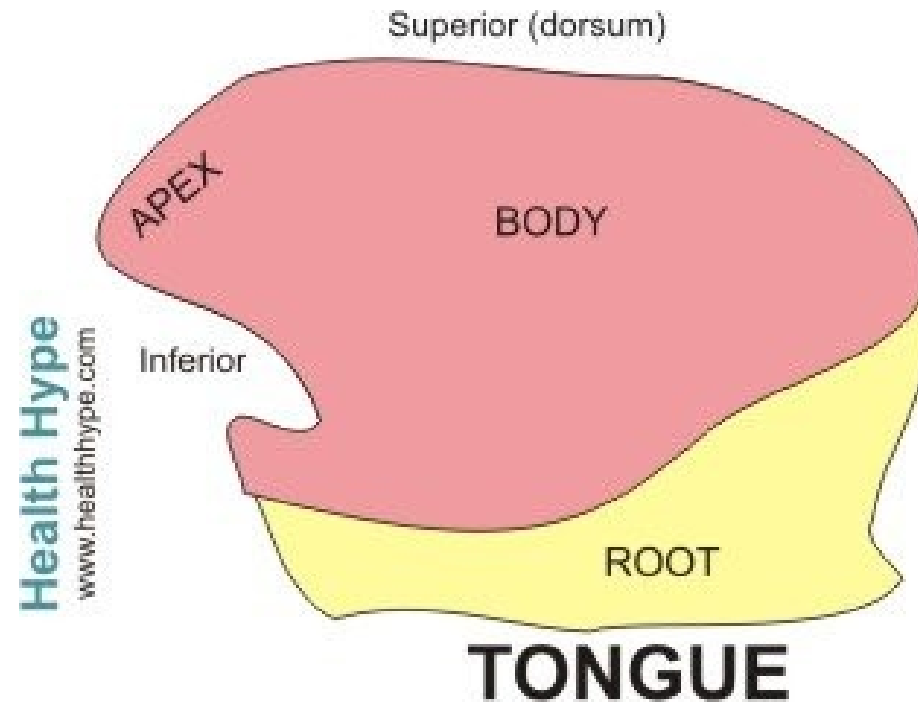

radix dentis

- Root of tooth

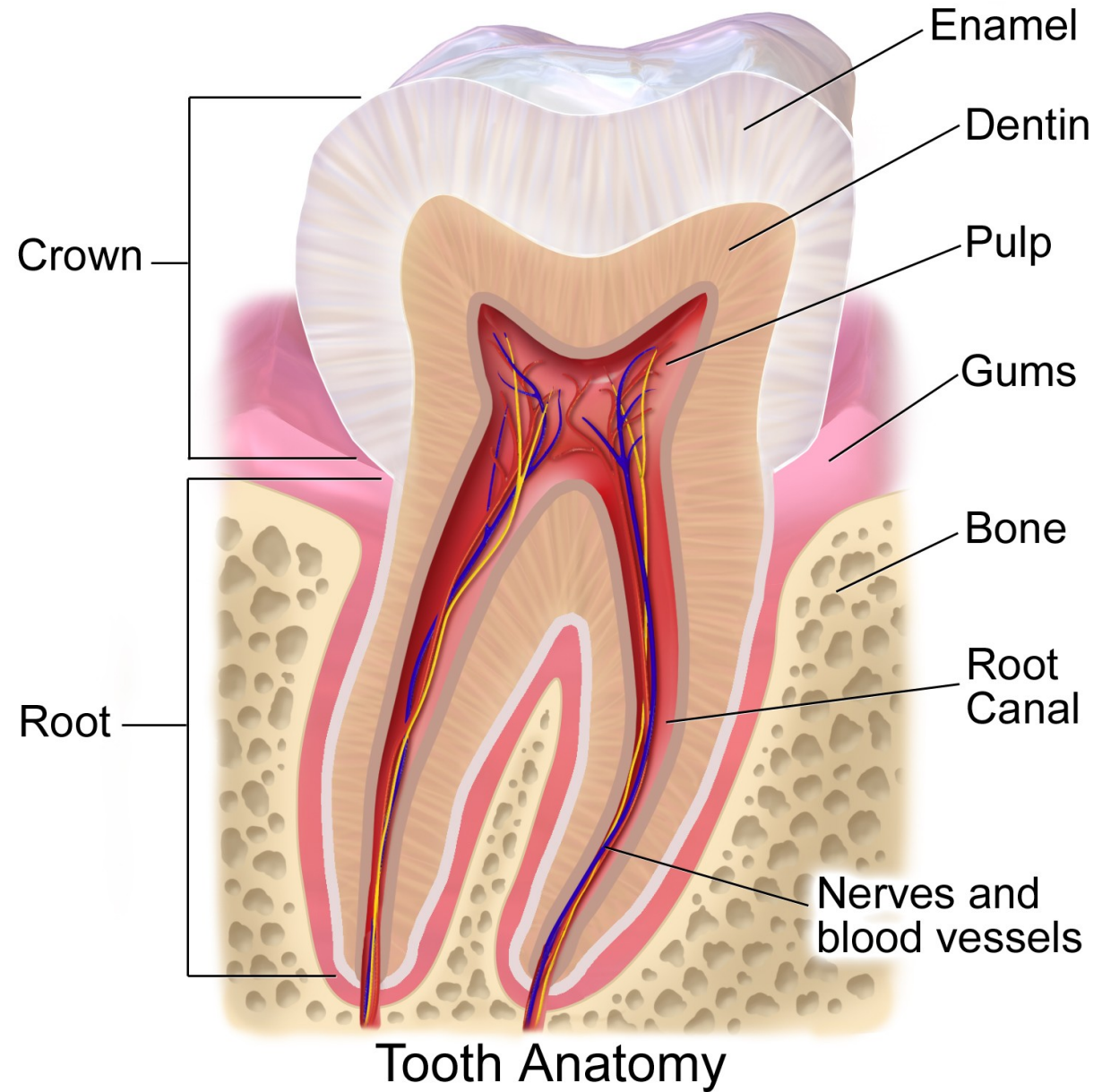

fossa glandulae lacrimalis

- Fossa for lacrimal gland; Lacrimal fossa

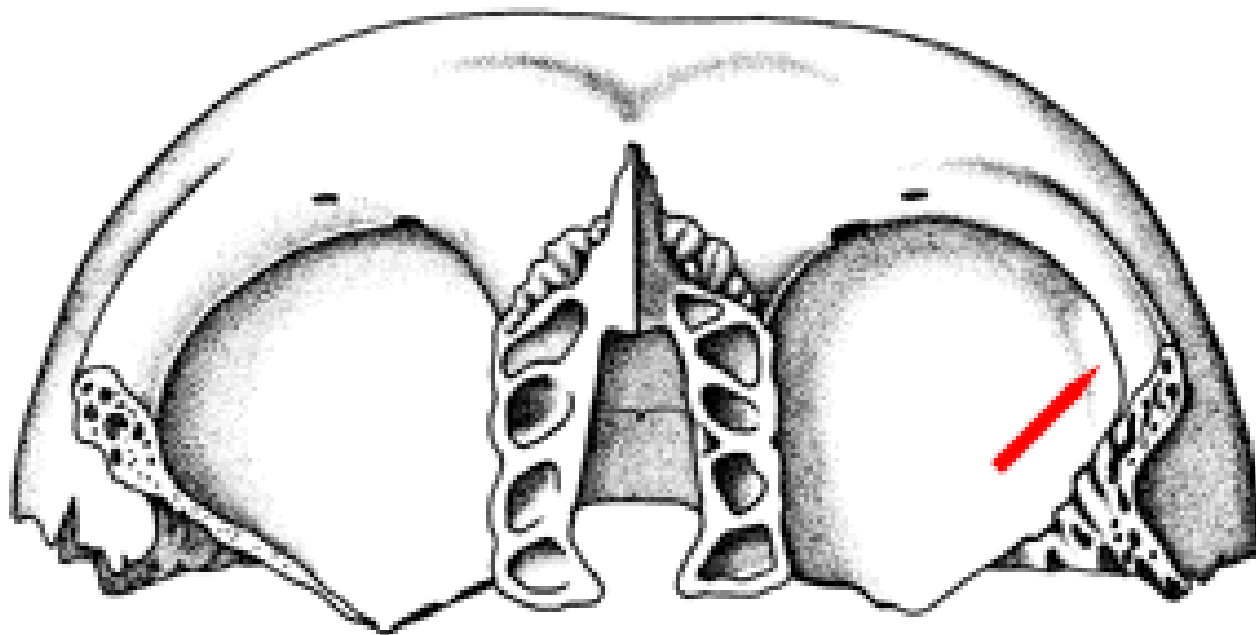

fascia prostatae

- fascia of prostate

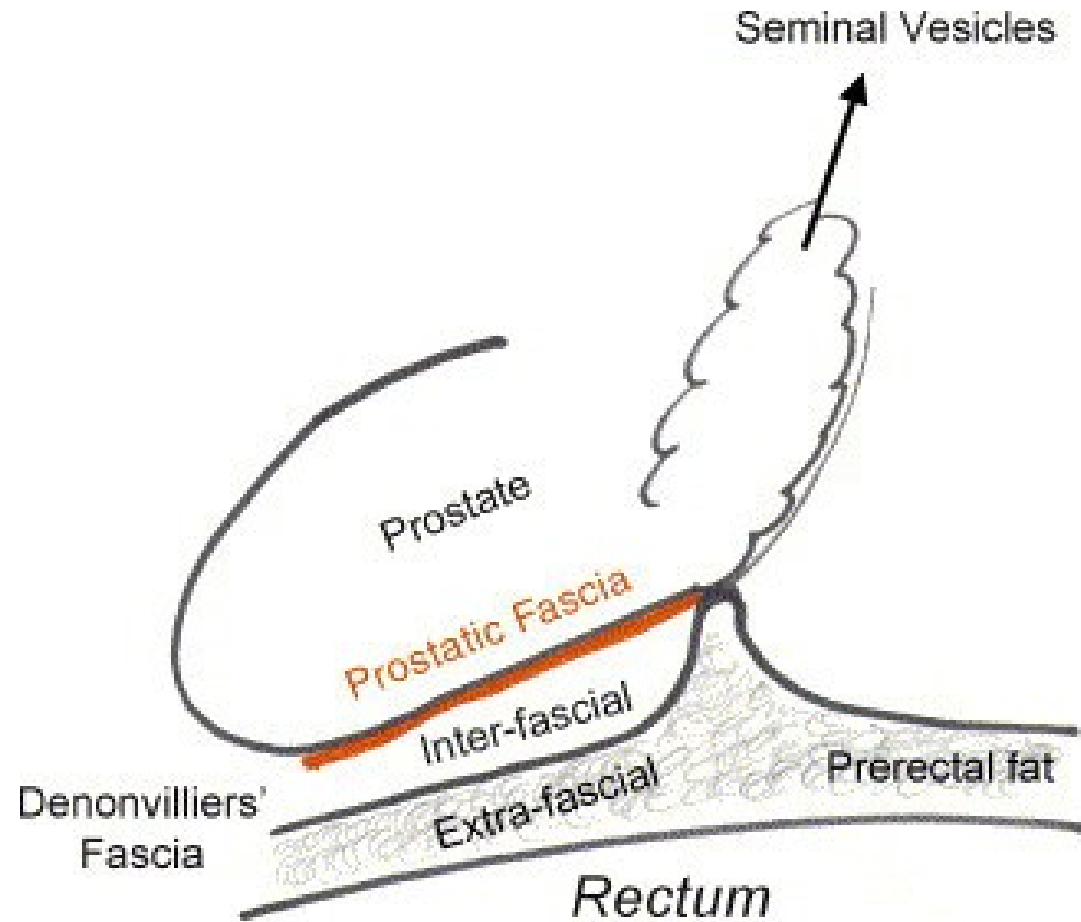

apex pulmonis

- Apex of lung

Superficial lungs: lateral view

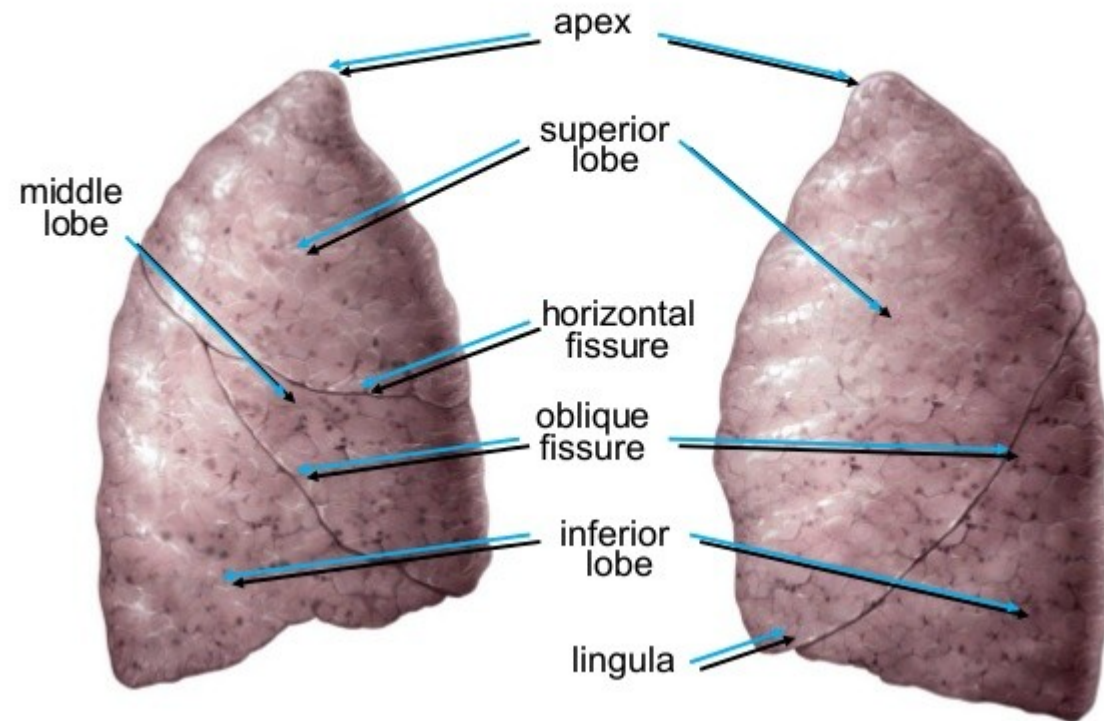

caput mandibulae

- Head of mandible

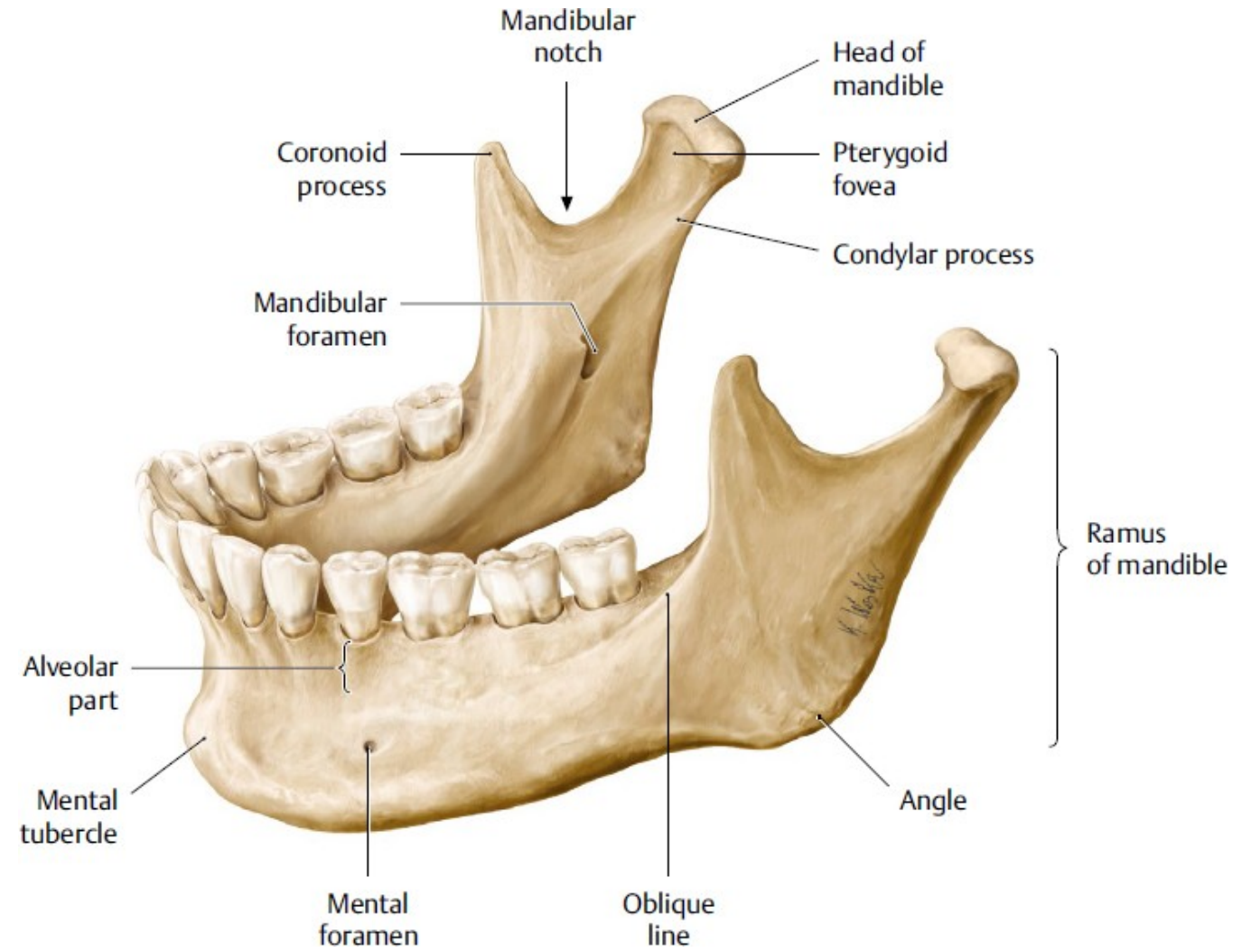

diaphragma pelvis

- The pelvic floor or pelvic diaphragm

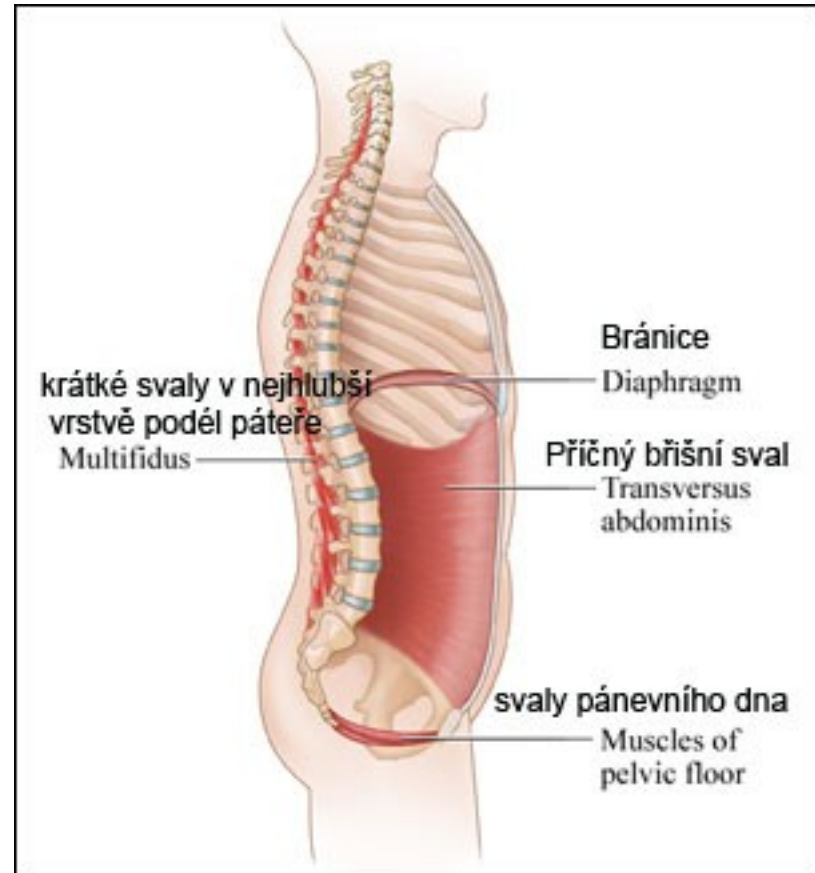

plasma sanguinis

- Blood plasma

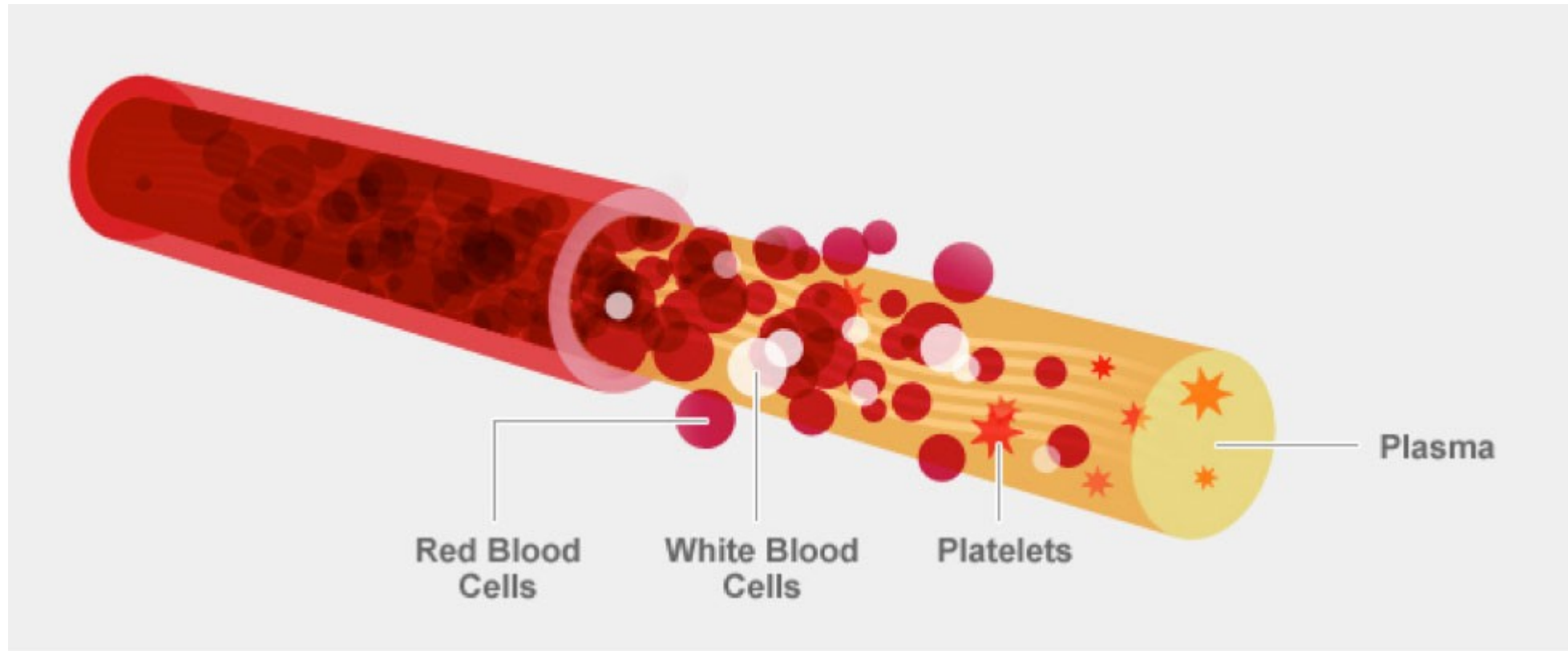

cartilago septi nasi

- Septal nasal cartilage

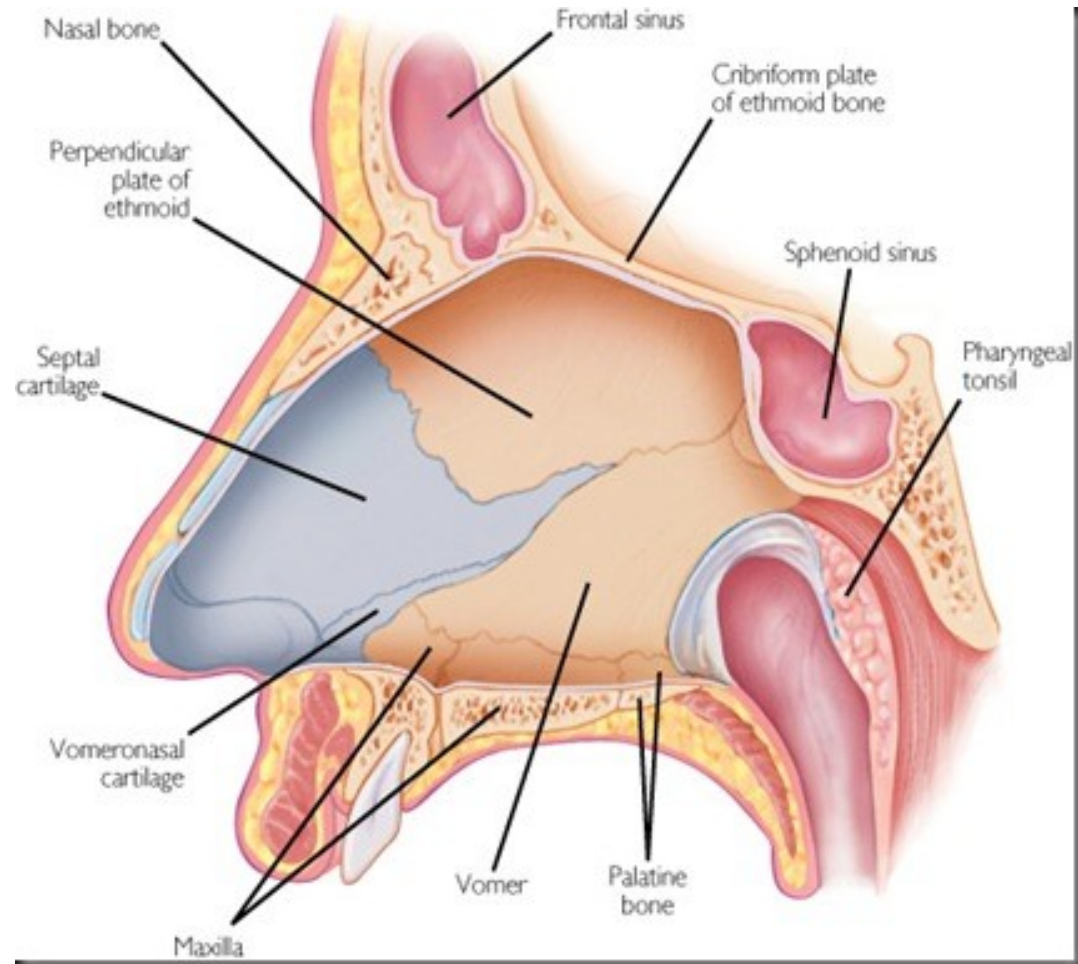

spina scapulae

- Spine of scapula

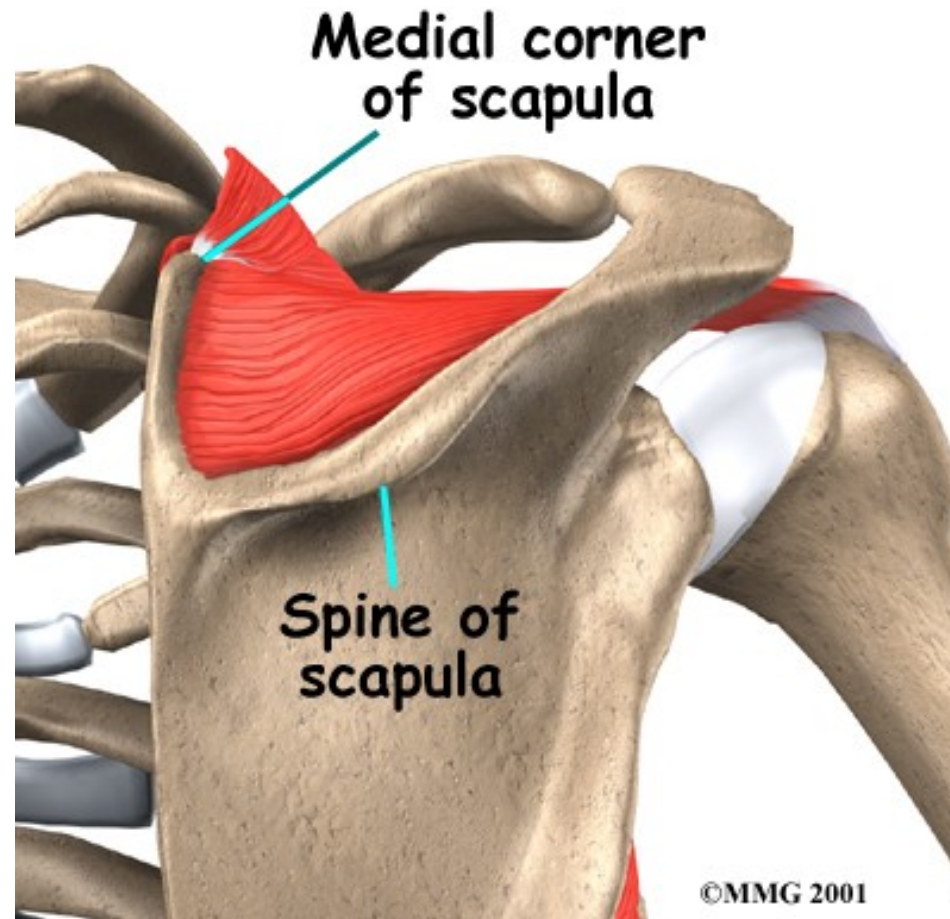

cartilago tubae

- Cartilage of tube

cartilage in adults

- Nose
 - Joint surfaces
 - Costal
 - Larynx - voice box
 - rings of trachea & bronch
-
- External ear
 - Epiglottis
 - Eustachian tube
-
- IVDs
 - Pubic symphysis
 - meniscus in knee joint

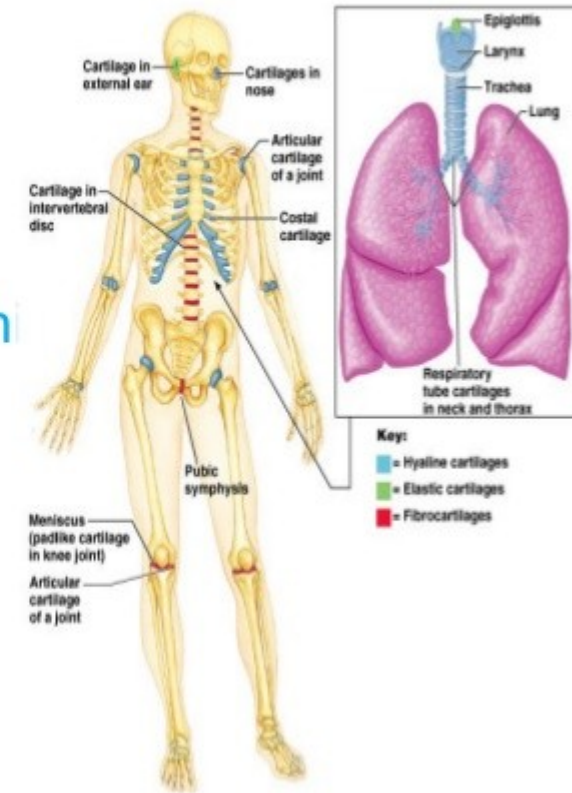

sutura cranii

- Sutures of skull

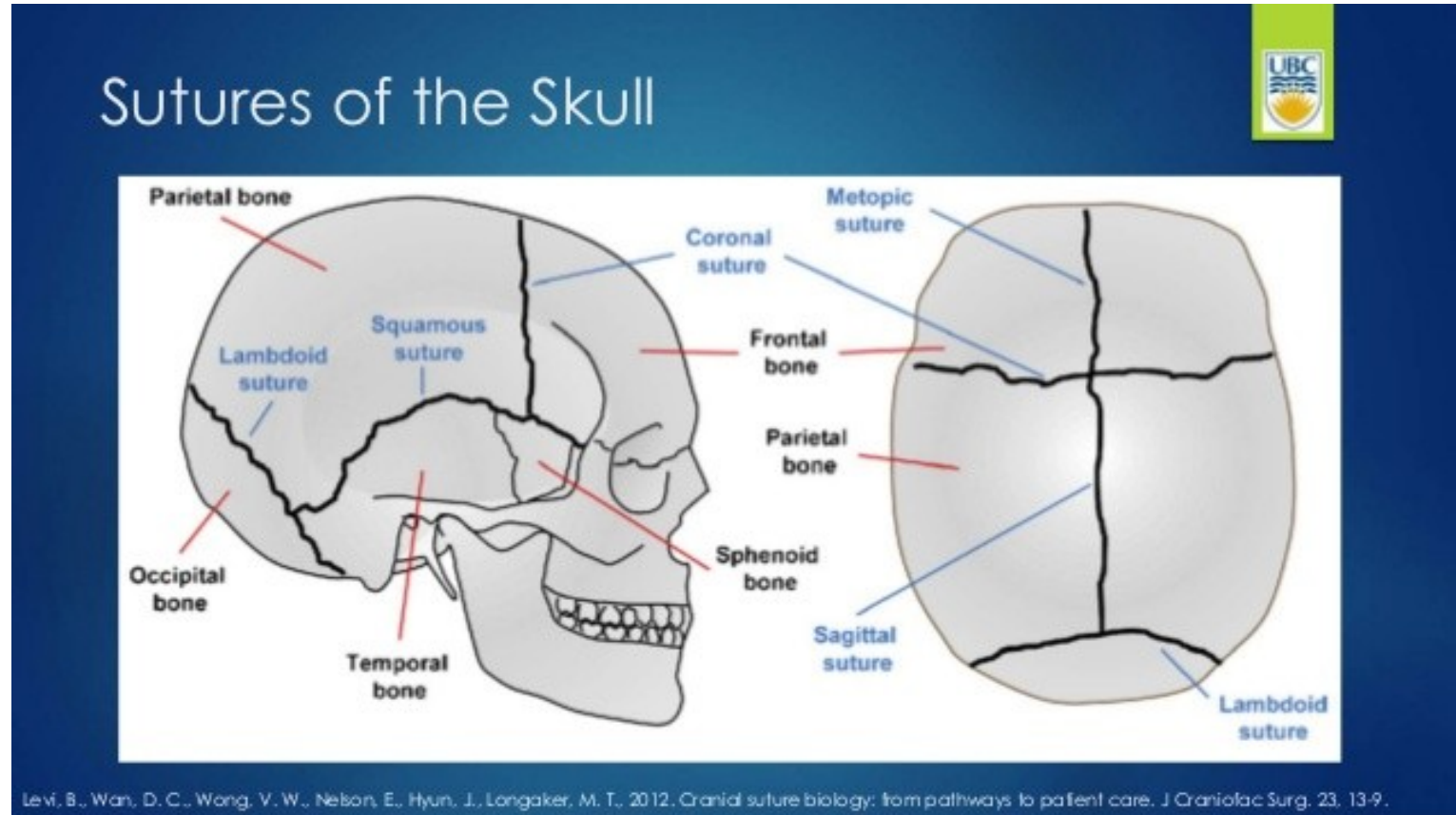

ventriculus laryngis

- Laryngeal ventricle

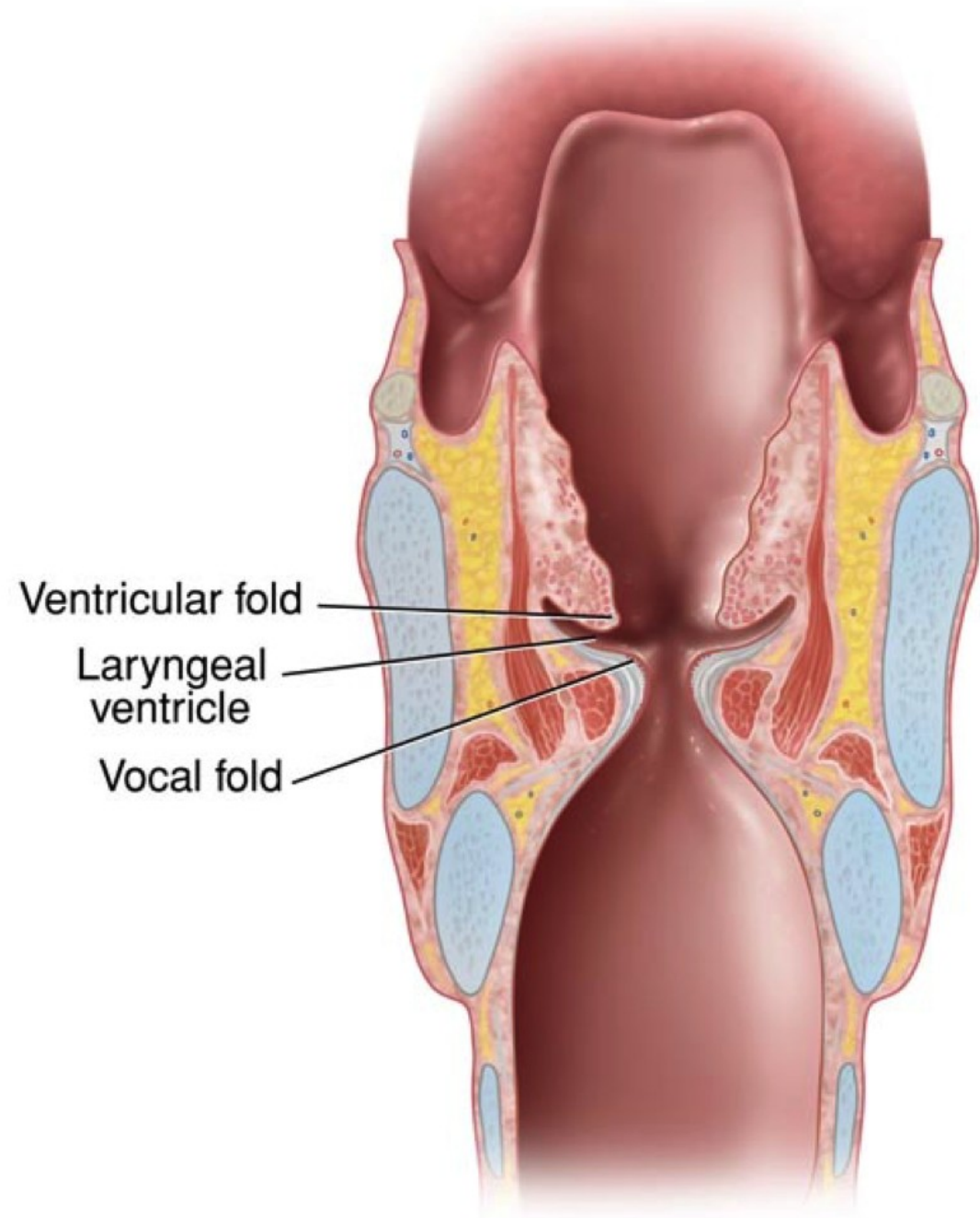

atrium cordis

- Atrium of heart

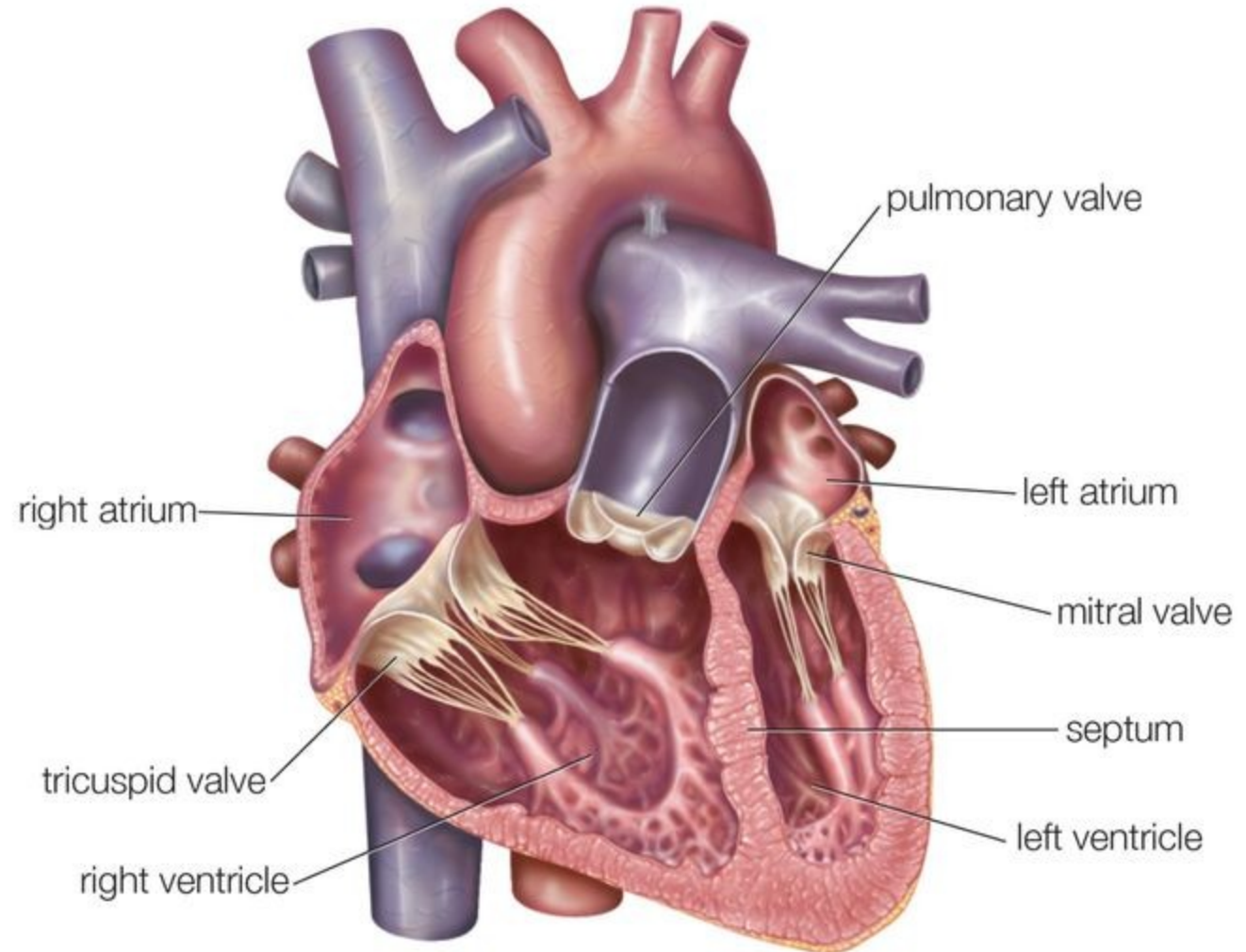

basis patellae

- Base of patella

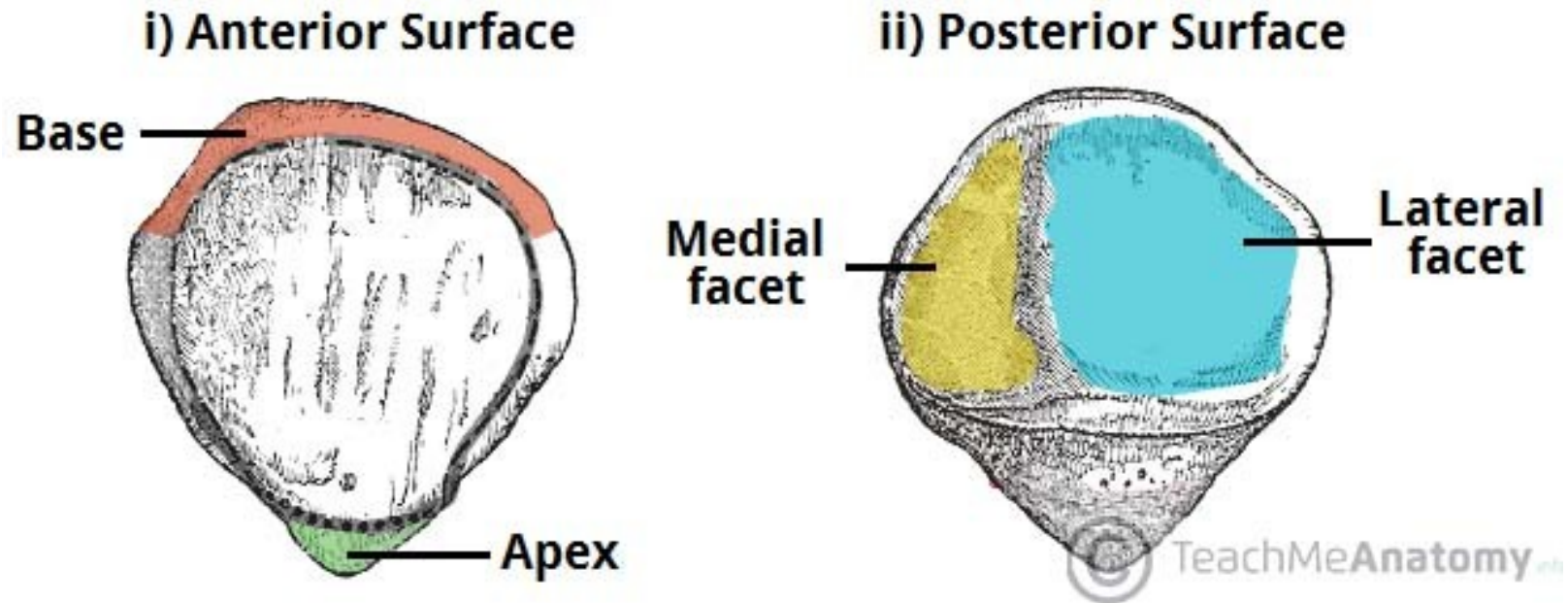

Exercise 7. Translate anatomical terms into English

- *E.g.: Sulcus ethmoidalis ossis nasalis – ethmoidal sulcus of the nasal bone*

Pars cartilaginea tubae auditivae

- Cartilaginous part of auditory tube

Auditory tube

- Pharyngo-tympanic tube or Eustachian tube
- Connects middle ear with nasopharynx
- Trumpet shaped
- 4cm long
- 2 parts :
 1. Bony part
 2. Cartilaginous part

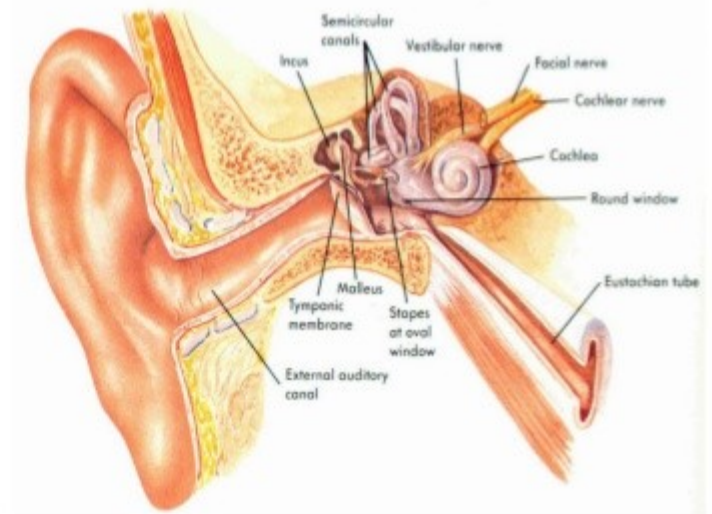

foramen mentale

- Mental foramen

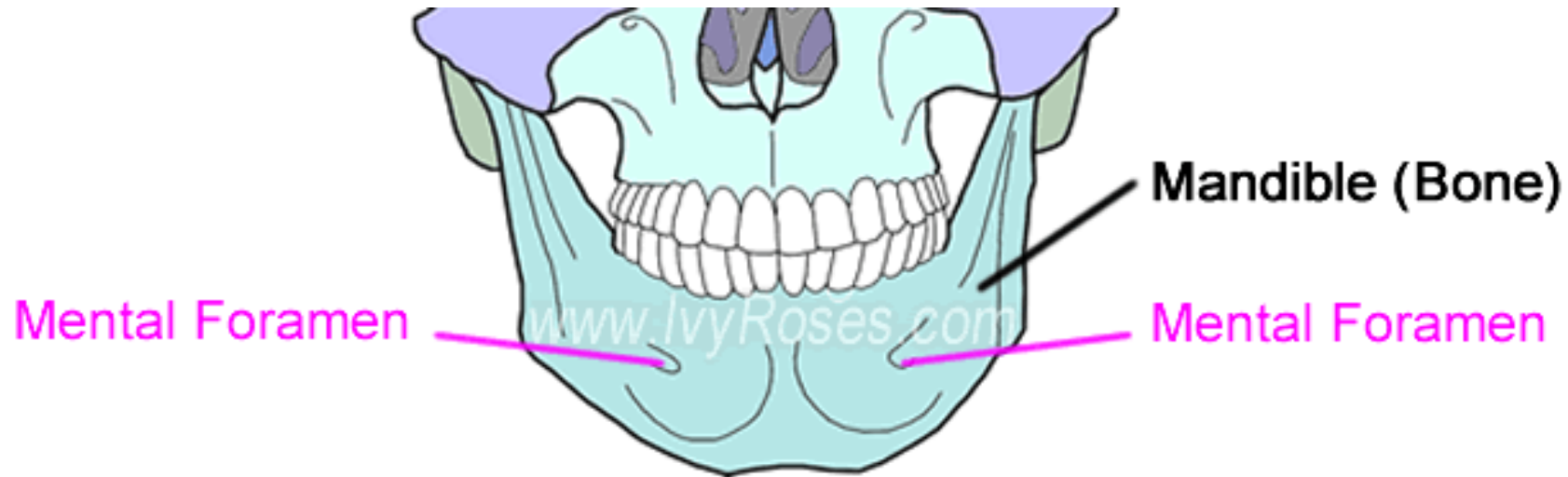

Above: Anterior View of the Mandible showing the approximate locations of the mental foramina

corpus adiposum infrapatellare

- Infrapatellar fat pad

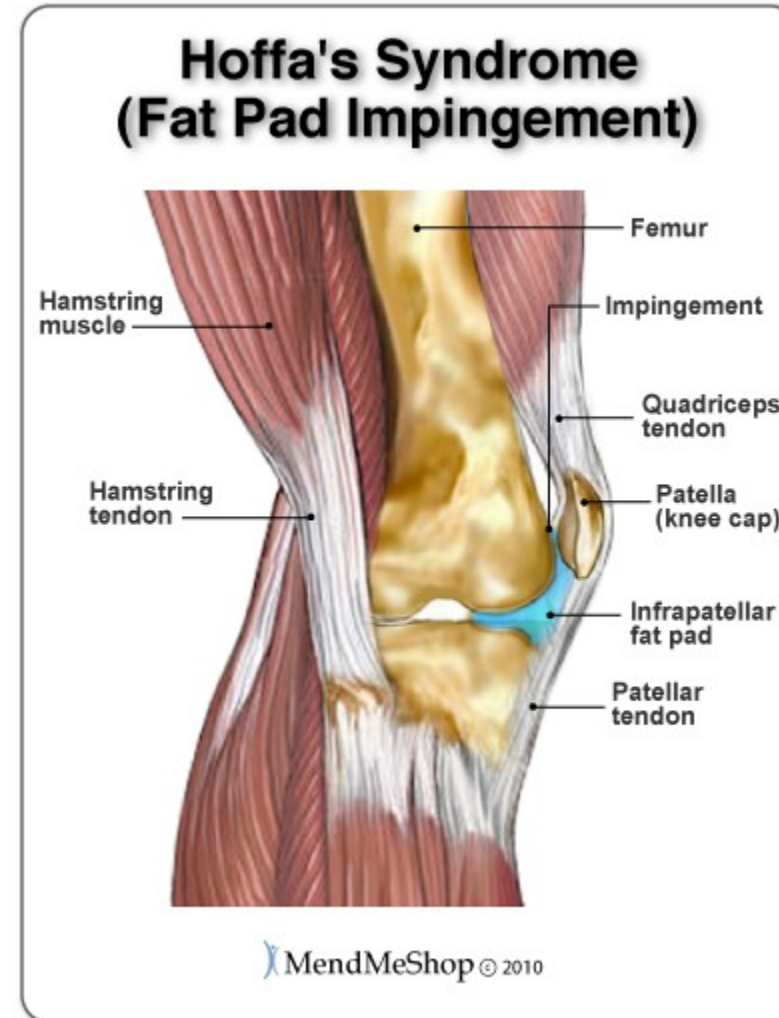

pancreas accessorium

- Accessory pancreas



- Accessory pancreatic duct (duct of Santorini) drains into duodenum through a separate minor papilla.
- In many adults, main pancreatic duct merges with common bile duct thus creating ampulla of Vater.

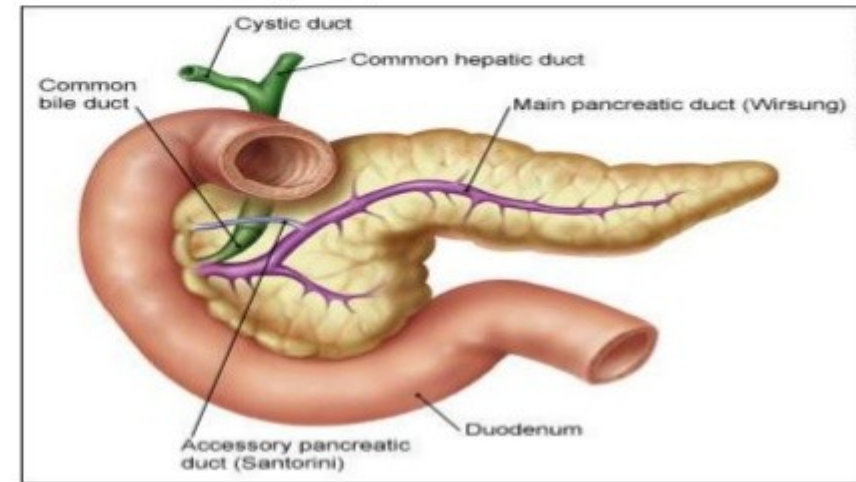

pars optica retinae

- Optic part of retina

symphysis pubica

- Pubic symphysis

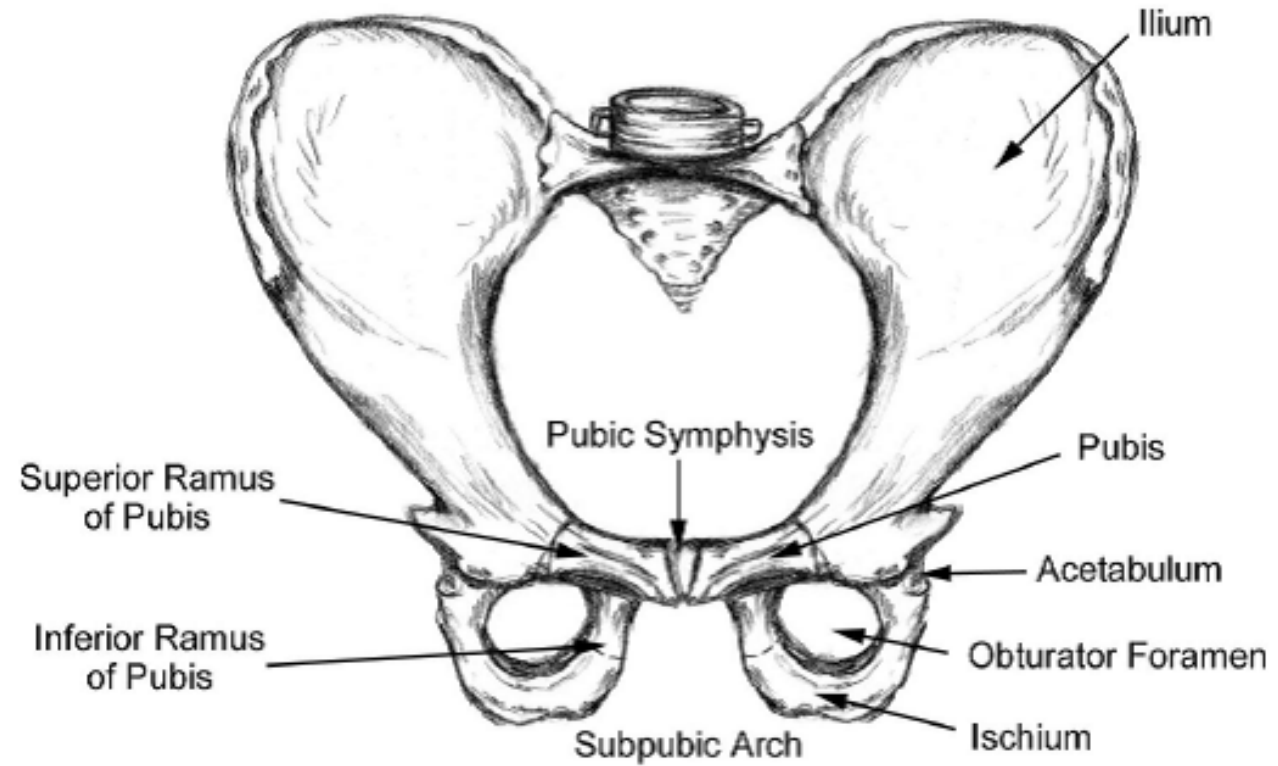

pyramis medullae oblongatae

- Pyramid of medulla oblongata

Structure of the medulla oblongata

The anterior surface of the medulla oblongata

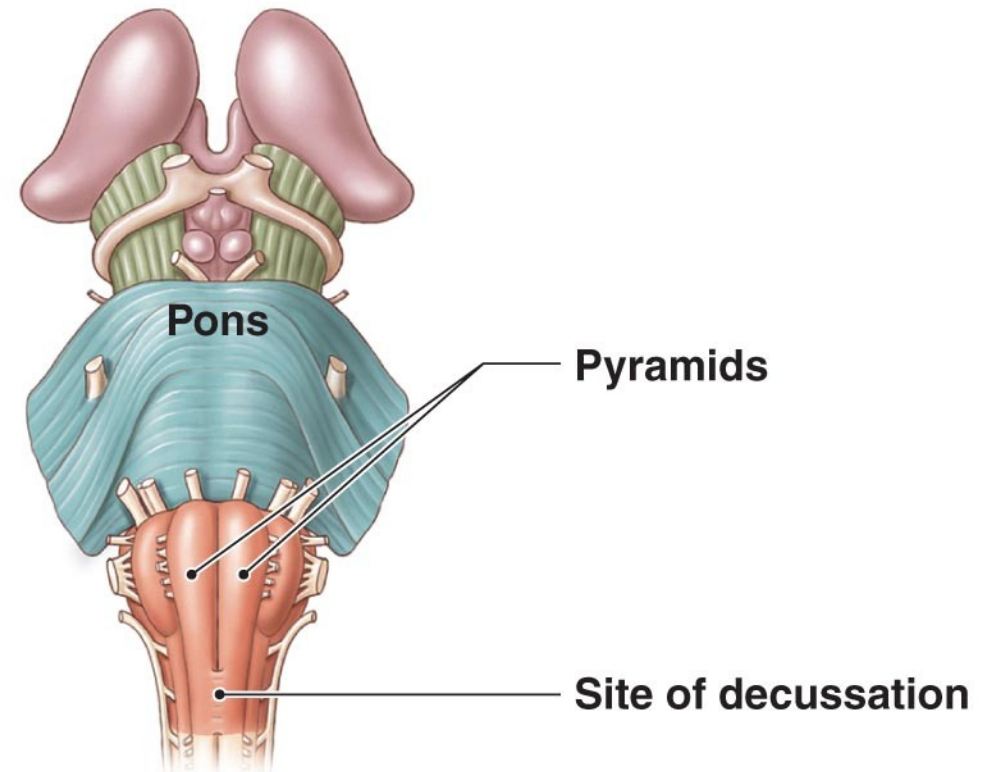

auris externa

- External ear

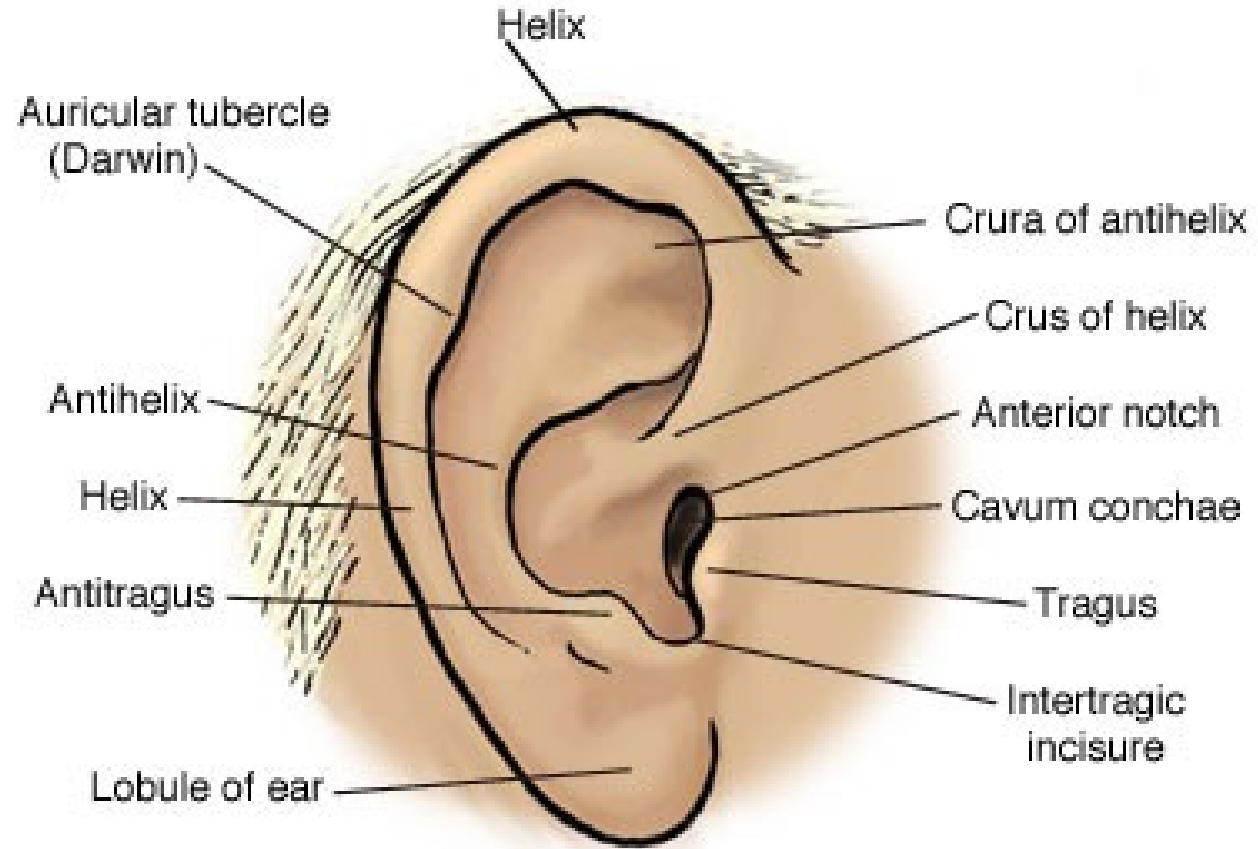

synchondrosis sphenoccipitalis

- Spheno-occipital synchondrosis

SYNCHONDROSES

- Cranial base(midline)
 1. fronto-ethmoidal synchondrosis
 2. spheno-frontal synchondrosis
 3. spheno-ethmoidal synchondrosis.(3-5yrs)
 4. intersphenoid synchondrosis (birth fused)
 5. spheno-occipital synchondrosis(12-15yr)
(principle growth cartilage of basicranium)

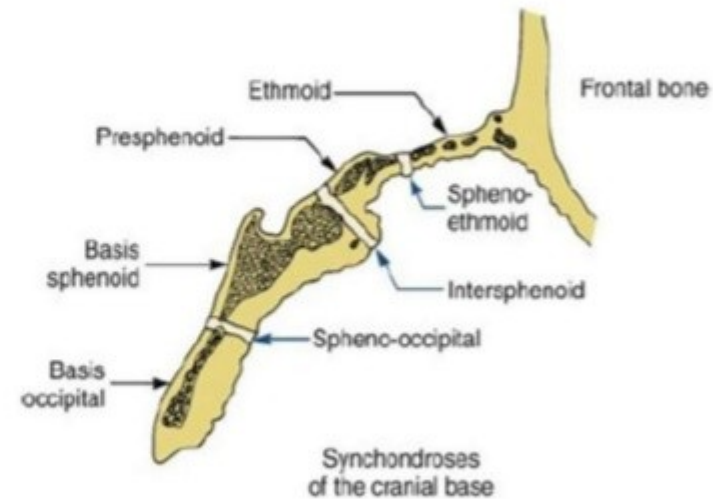

tuberositas phalangis distalis

- Tuberosity of distal phalanx

Phalanges of fingers

- Consist of 14 —two for first digit (thumb) and three for each of other four digits
- **Structure of each**
 - base (proximally)
 - Shaft
 - trochlea of phalanx (distally)
 - tuberosity of distal phalanx



ventriculus sinister cordis

- Left ventricle

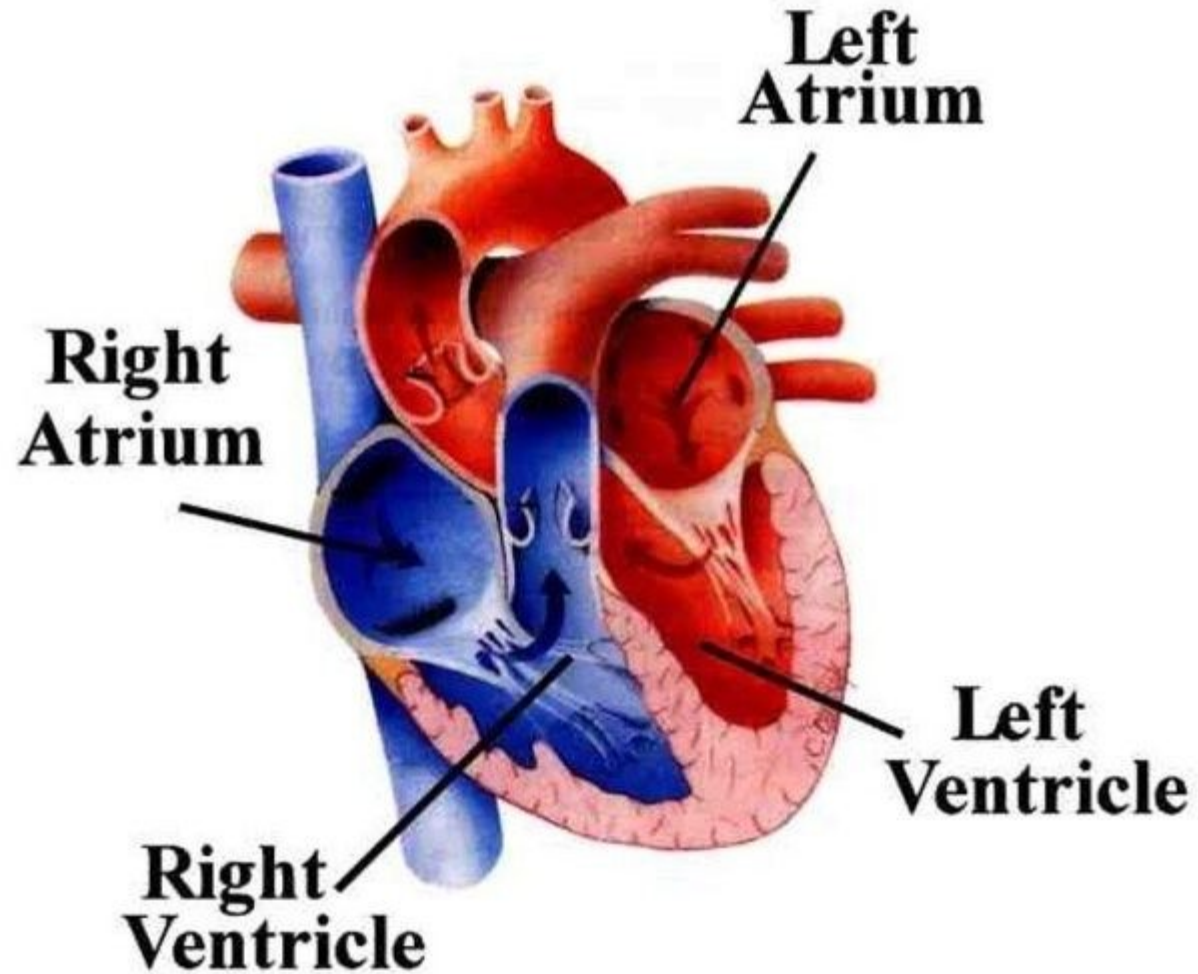

arteria interossea communis

- Common interosseous artery

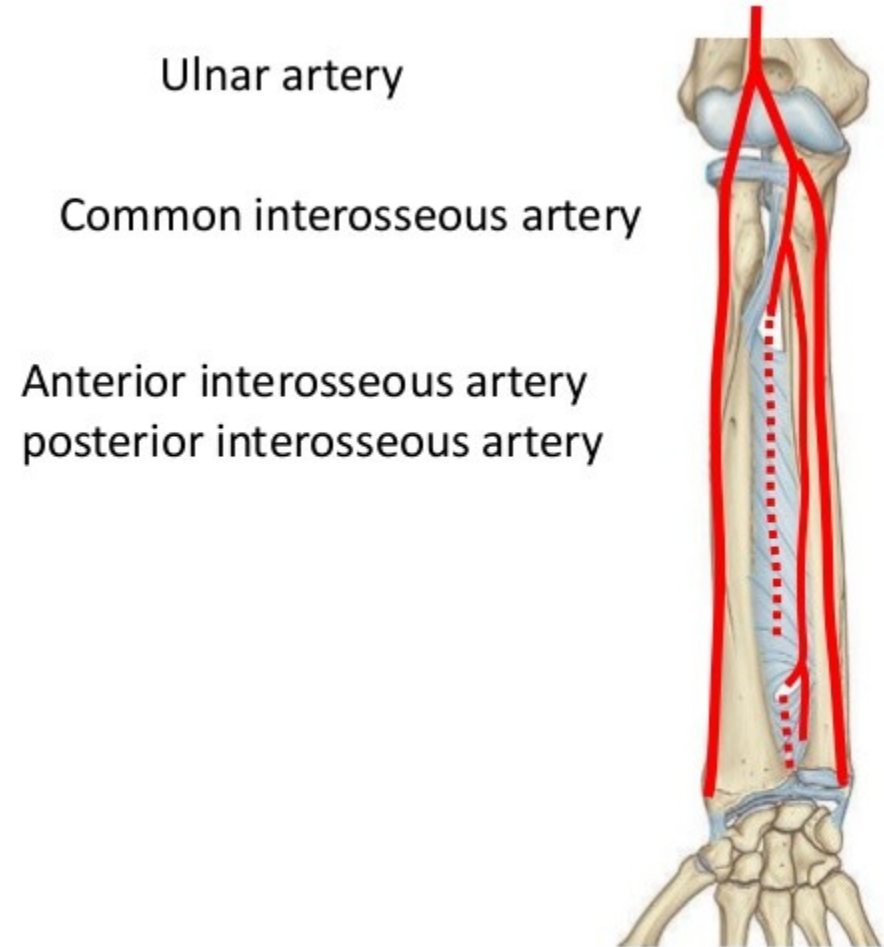

Meatus nasi inferior

- Inferior nasal meatus

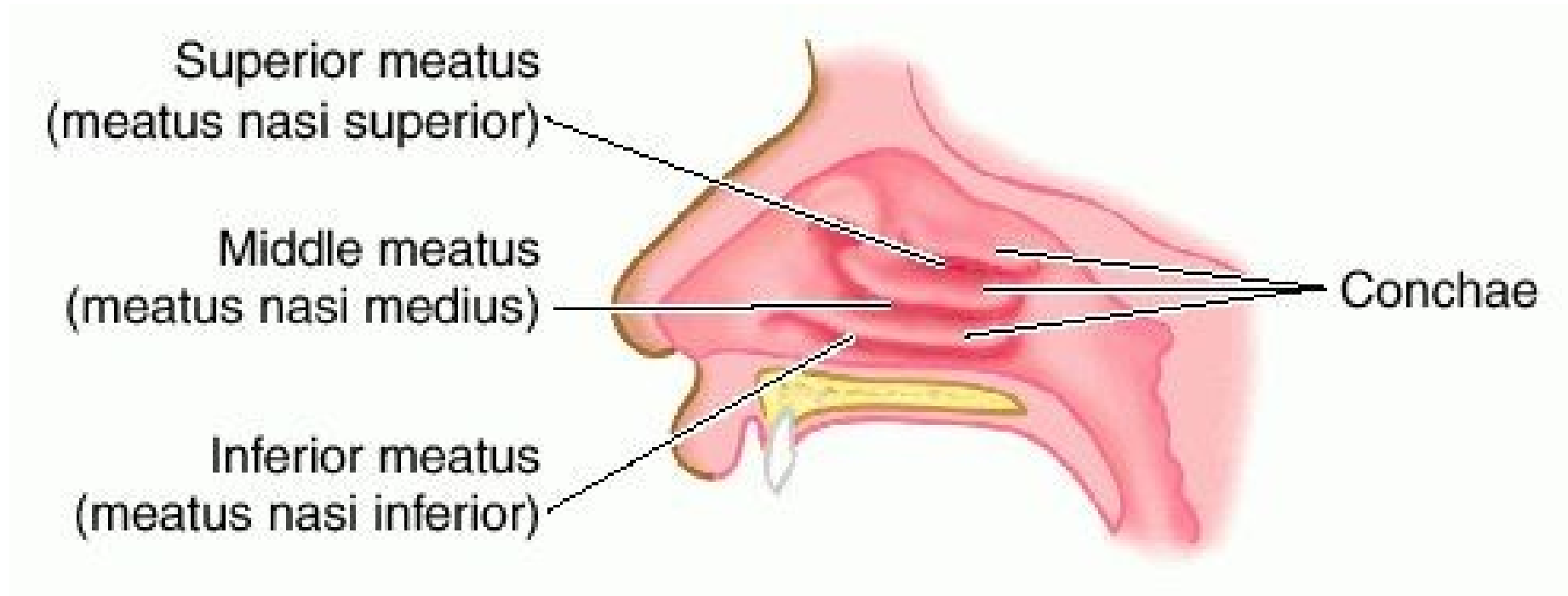

Foramen palatinum minus

- Lesser palatine foramen

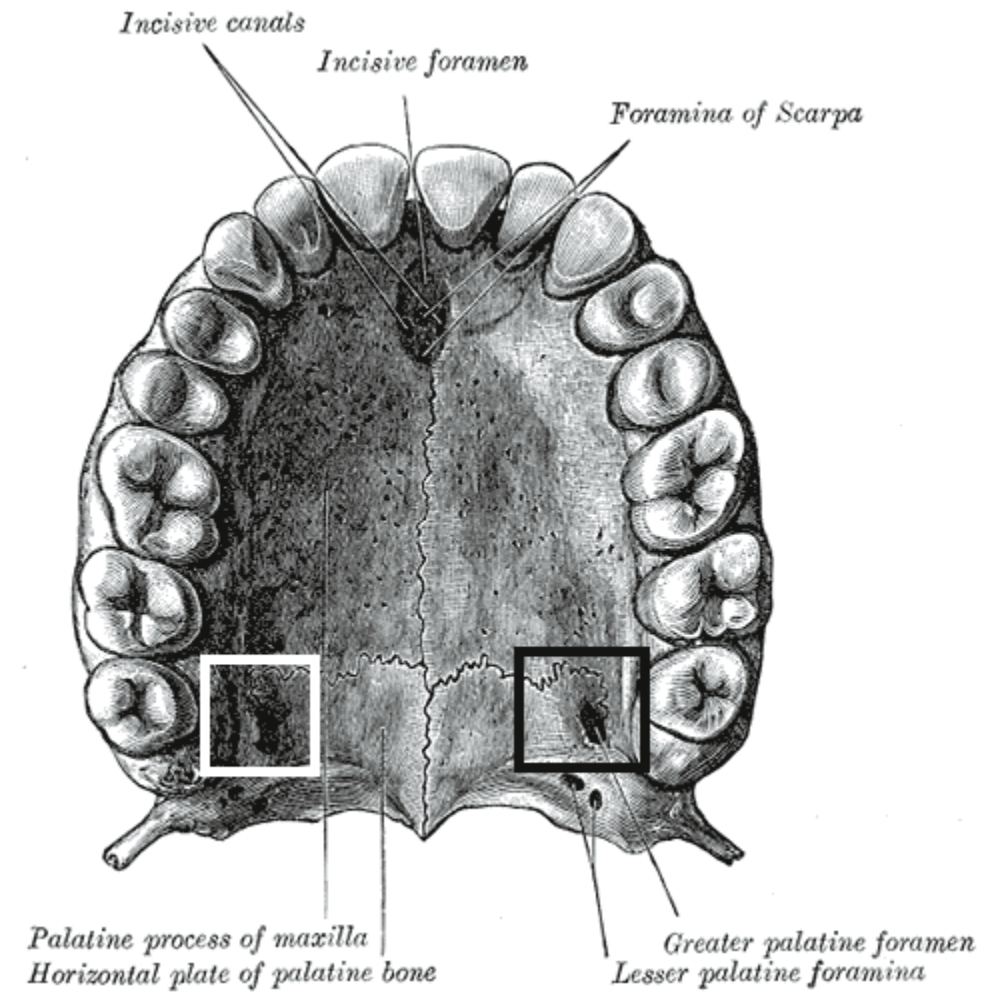

Camera anterior bulbi oculi

- Anterior chamber of the eyeball

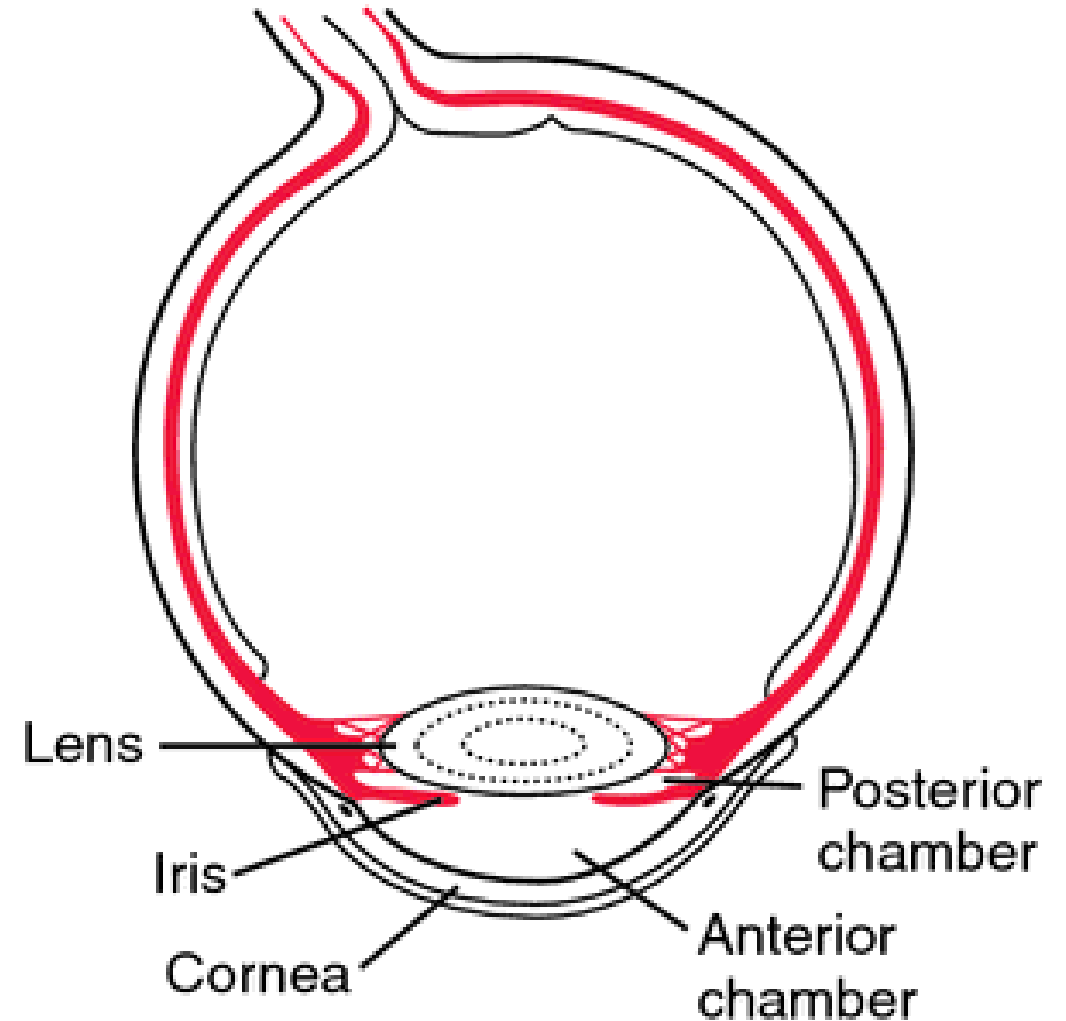

Ligamentum longitudoale anterius columnae vertebralis

- Anterior longitudinal ligament of the vertebral column

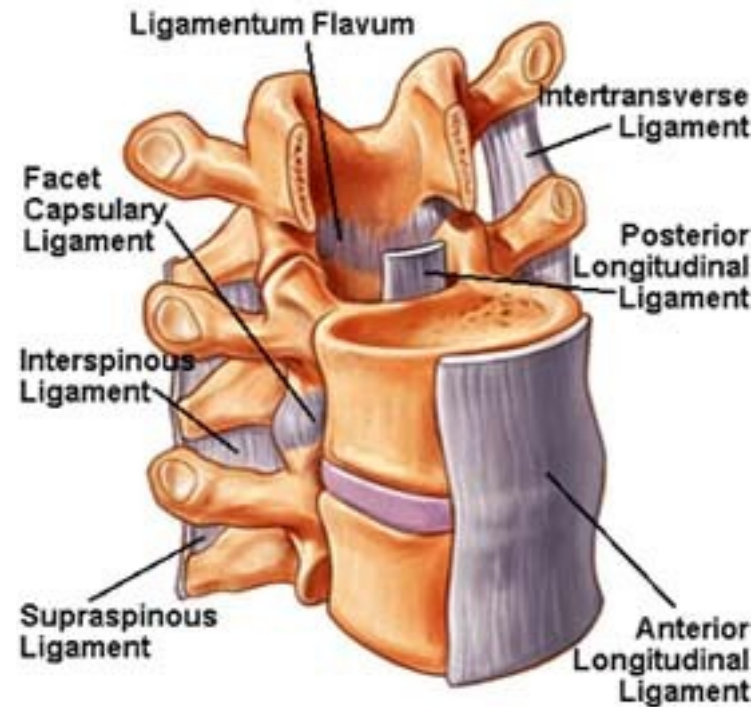

Margo inferior pulmonis sinistri

- Inferior border of the left lung

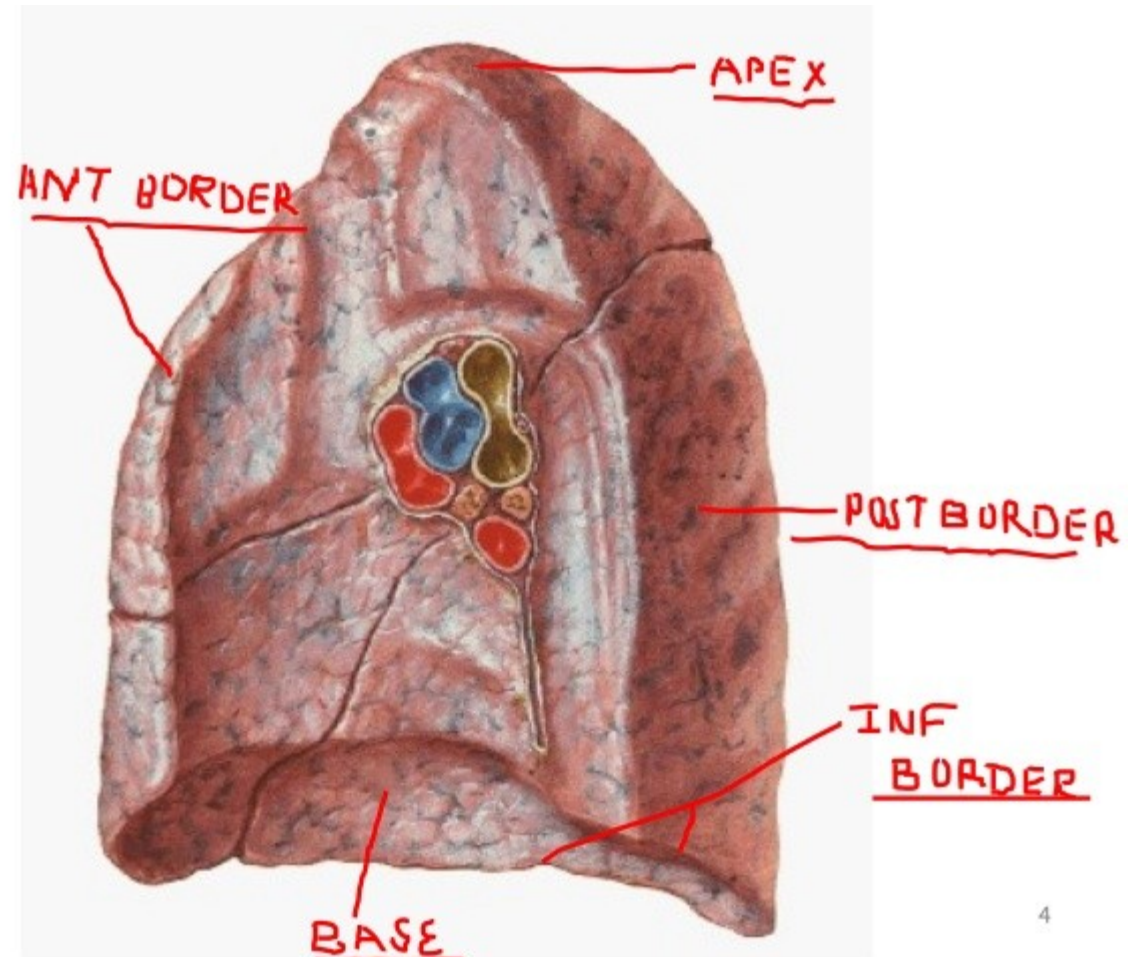

Cartilago alaris maior

- Major alar cartilage

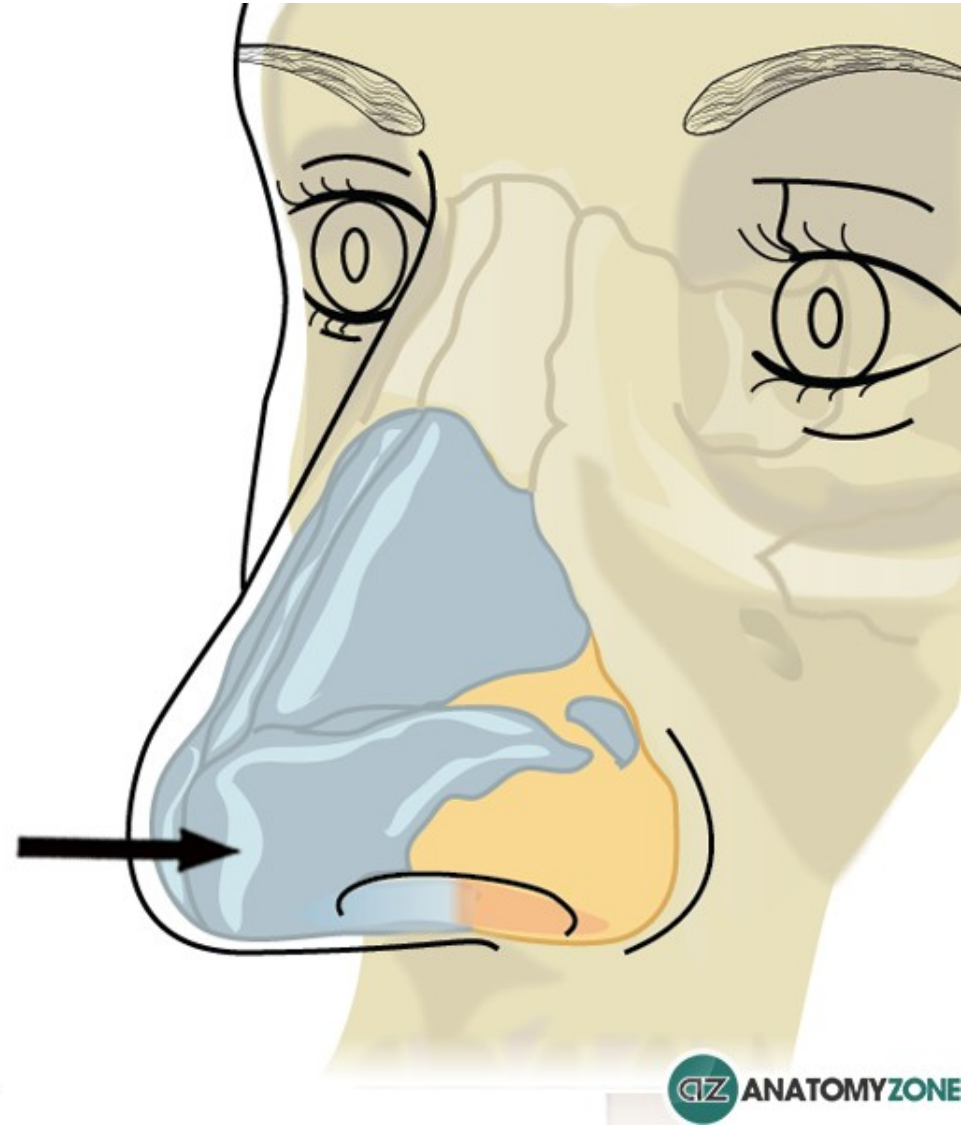

Facies posterior lentis

- Posterior surface

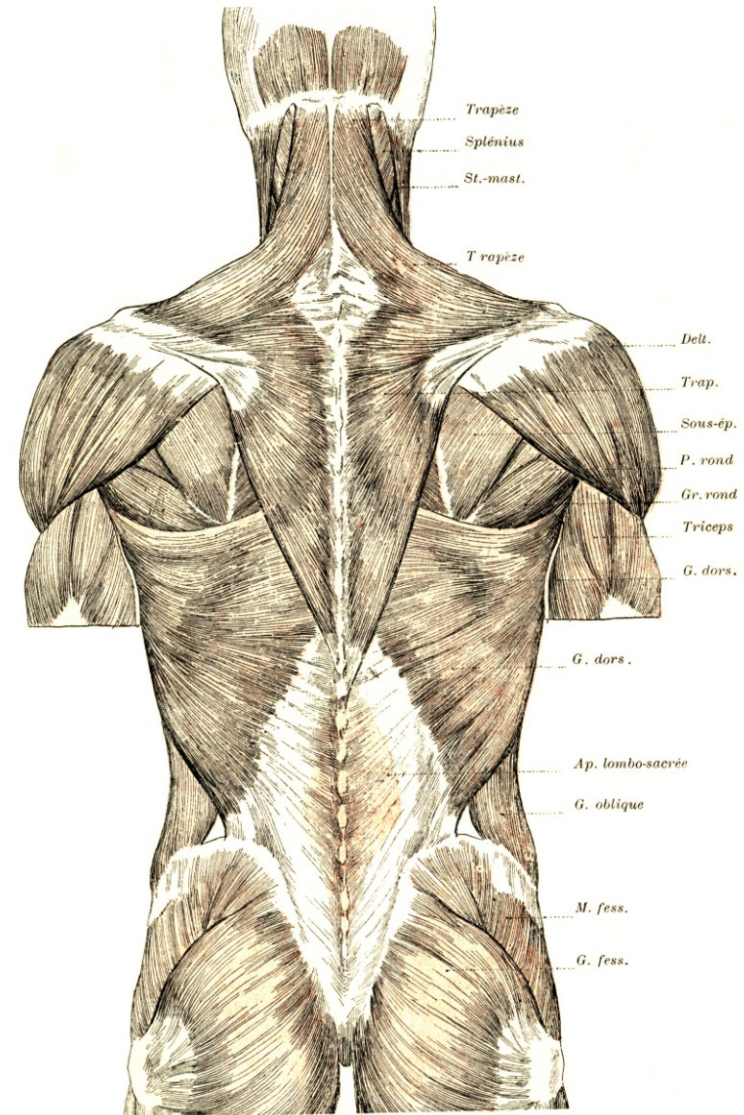
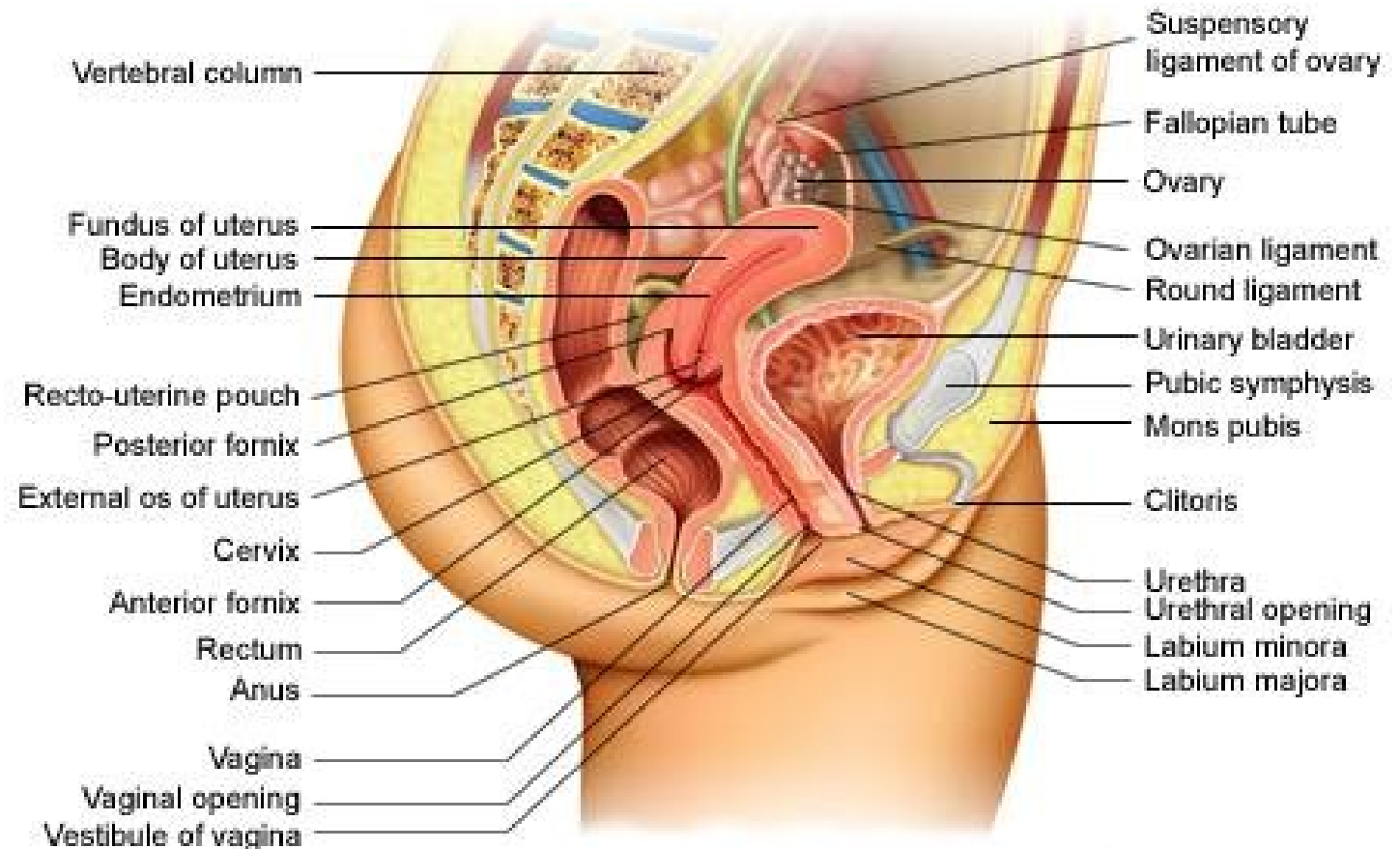

FIG. 309. — Muscles de la face postérieure du tronc (couche superficielle).

Regio cervicis anterior

- Anterior cervix region



Regio thoracis posterior

- Posterior thorax region

Nerves of the Posterior Thoracic Wall

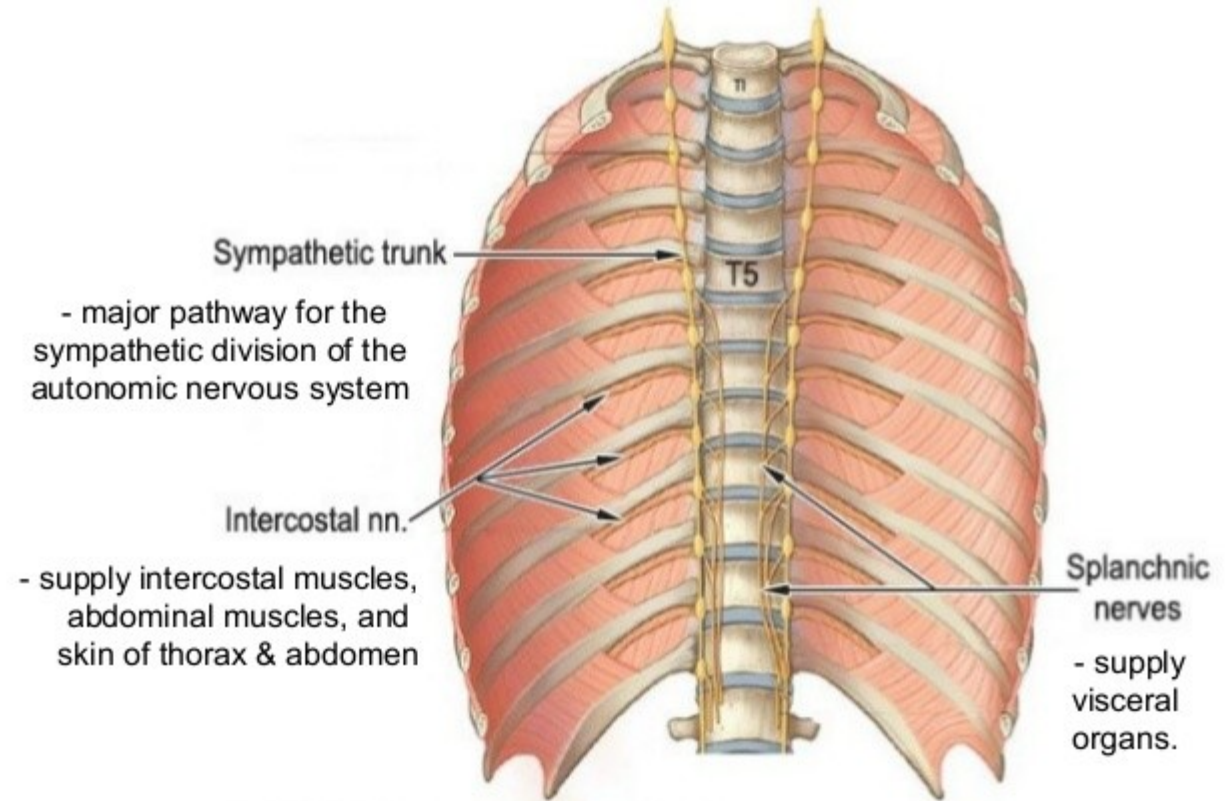

Margo superior partis petrosae

- Superior border of petrous part

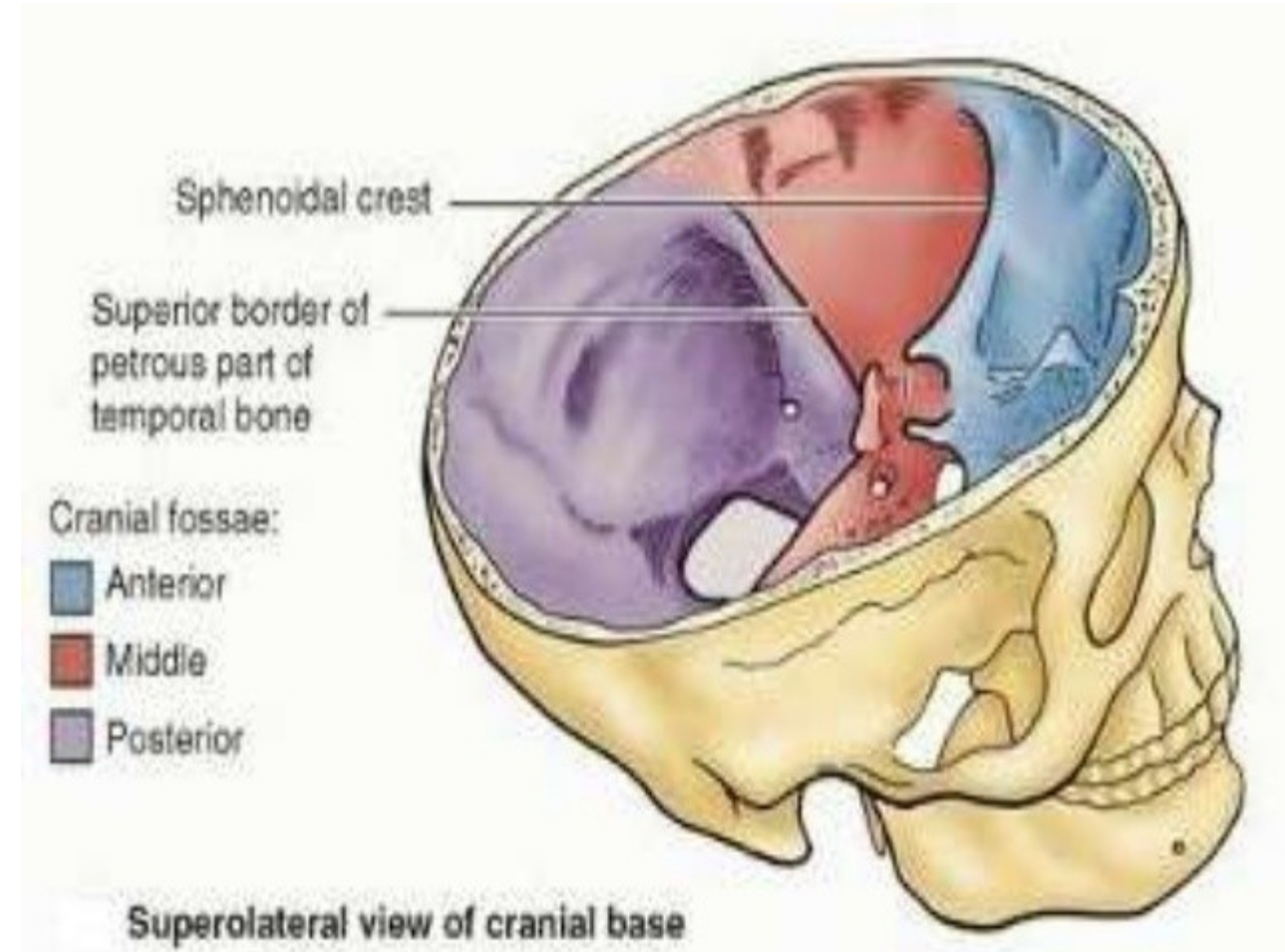

Crus anterius capsulae internae

- Anterior limb of internal capsule

Anterior limb:

- **Site:** between head of caudate nucleus & lentiform nucleus

- **Contents:**

1. Fibres from anterior nuclear group of thalamus to cingulate gyrus (Thalamocortical)
2. Fibres from medial nuclear group of thalamus to prefrontal cortex (Thalamocortical)
3. Frontopontine fibres

INTERNAL CAPSULE

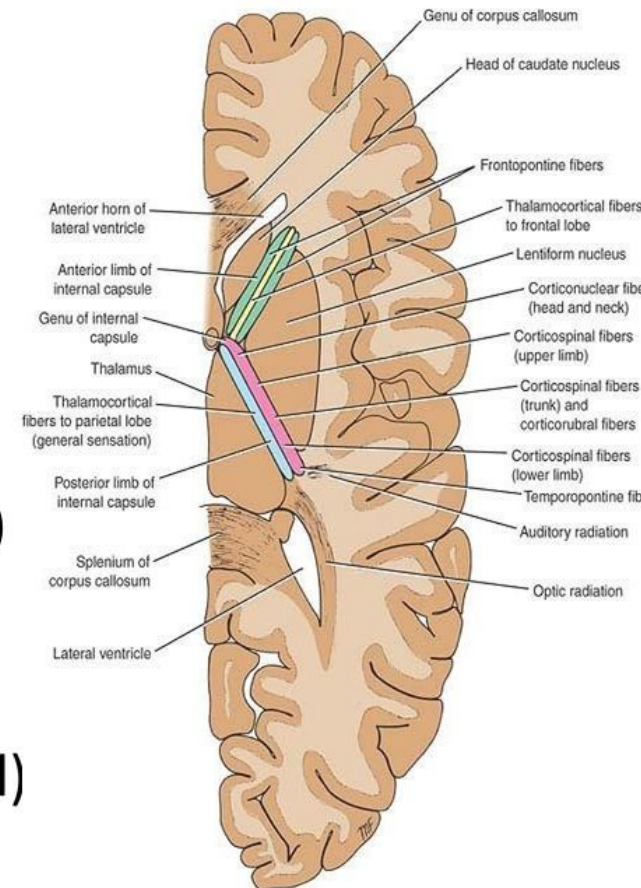

Lobus anterior hypophysis

- Adenohypophysis; Anterior lobe

Copyright © The McGraw-Hill Companies, Inc. Permission required for reproduction or display.

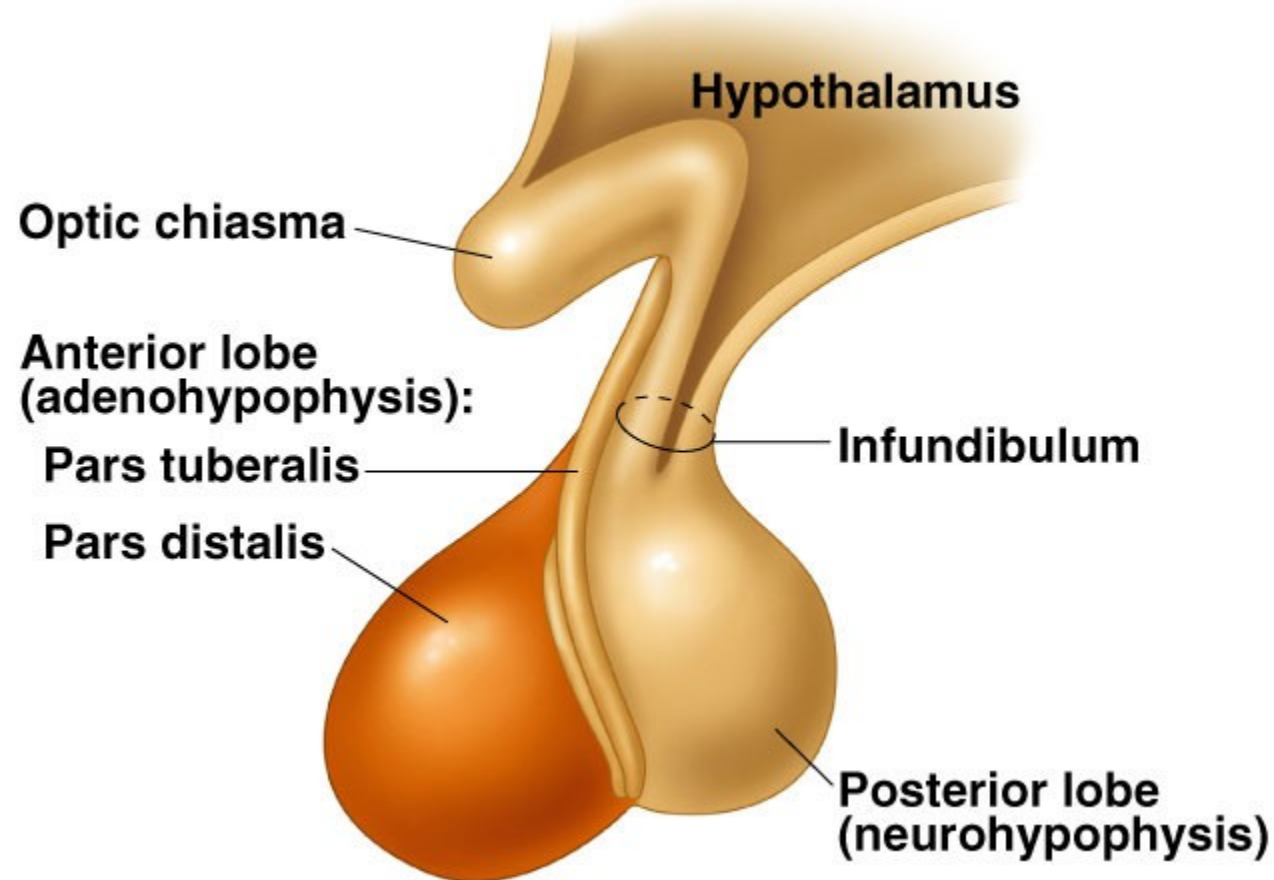

Musculus rectus capitis posterior maior

- Rectus capitis posterior major

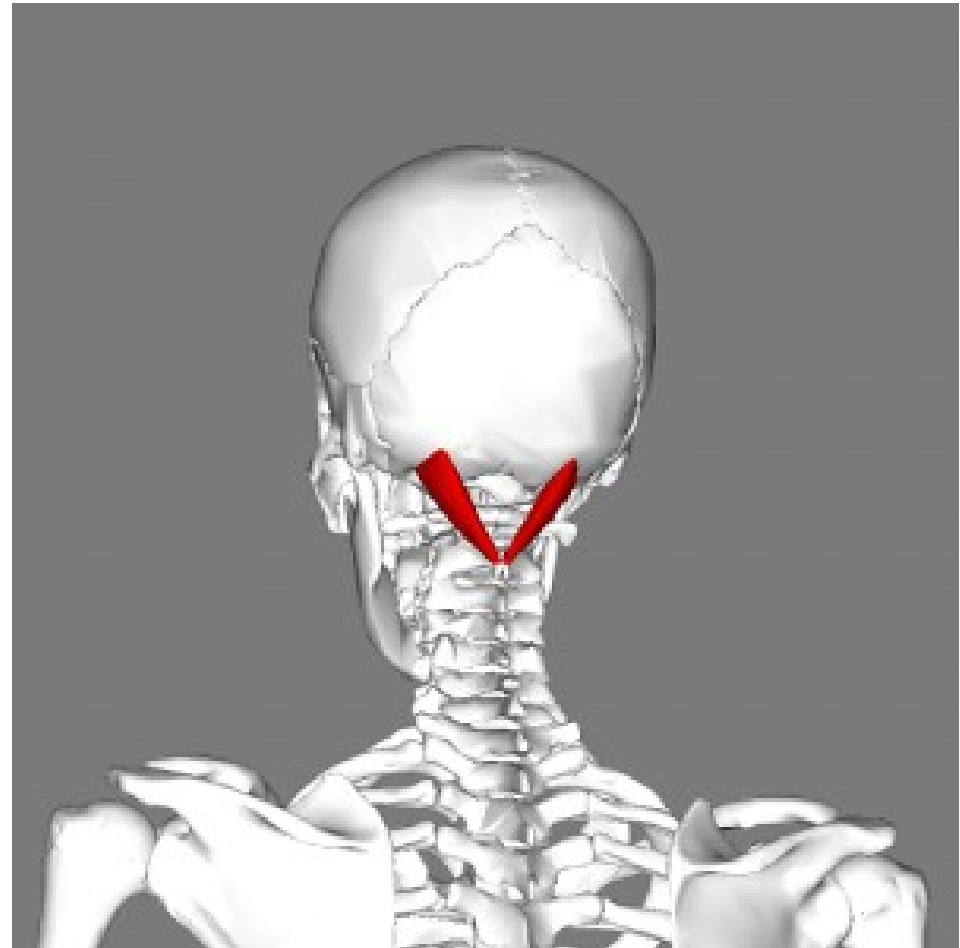

Crus mediale cartilaginis alatis maioris

- Medial crus of the major alar cartilage

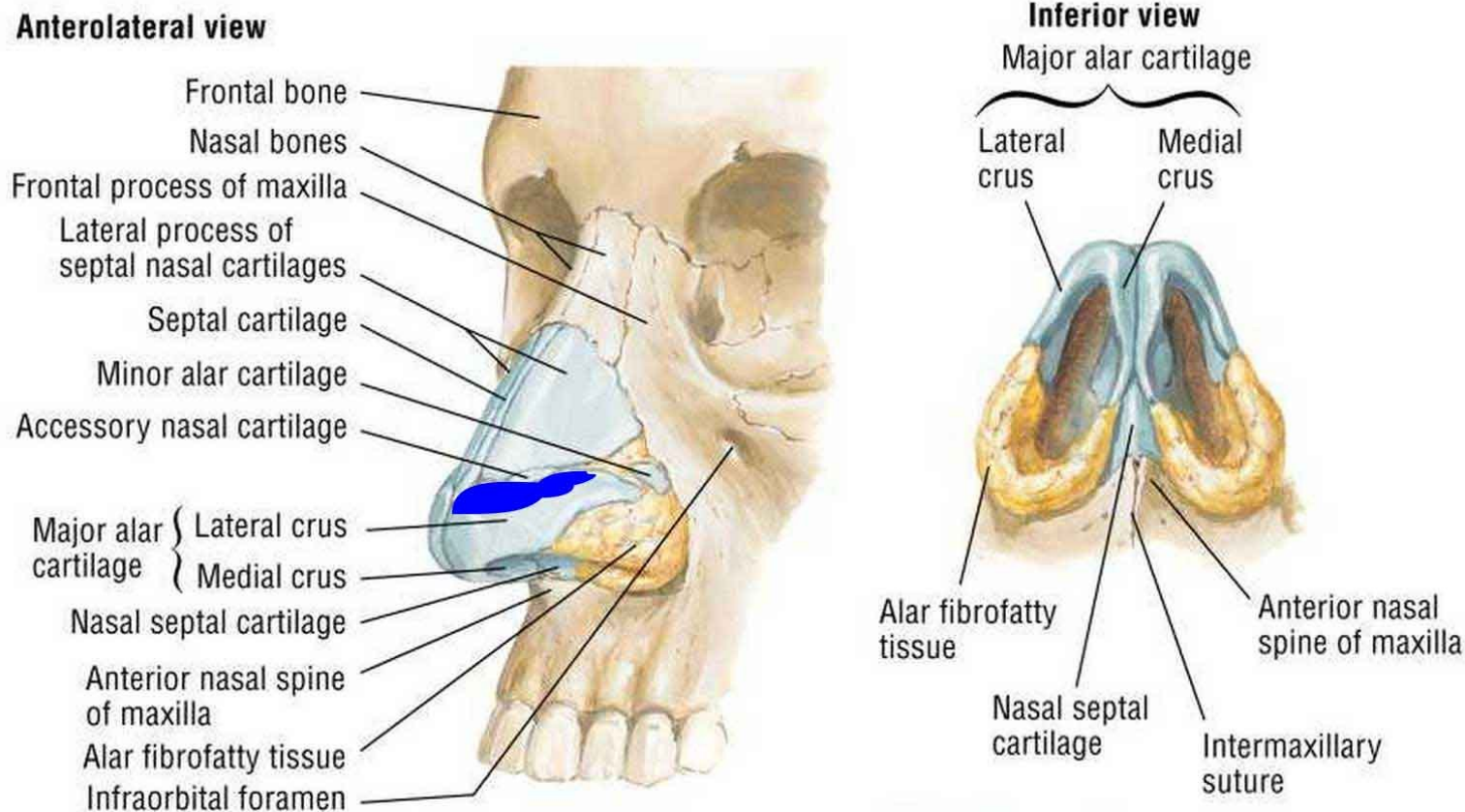

Hiatus canalis nervi petrosi maioris

- Hiatus for greater petrosal nerve

Middle Cranial Fossa

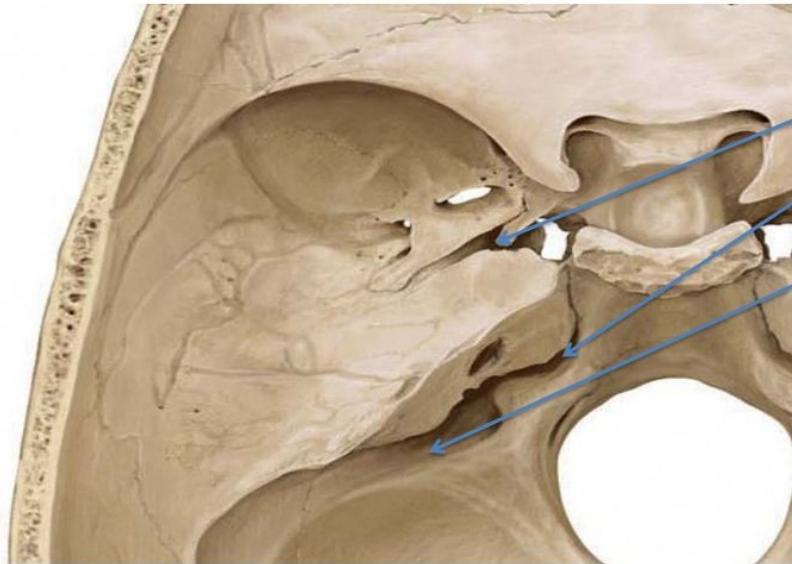

- Carotid groove
- Hiatus for greater petrosal nerve
- Hiatus for lesser petrosal nerve



**I found
this
humerus**

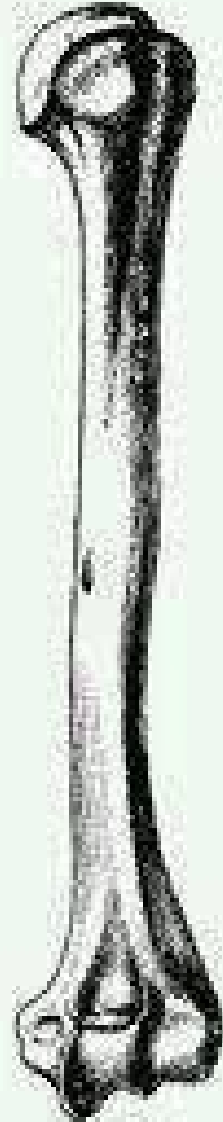



IT'S GOING **TIBIA** OK.