

Lebka
(cranium)

I. Neurocranium (pouzdro kolem mozku a smyslových orgánů)

II. Splanchnocranium (obklopuje začátek trávicí a dýchací soustavy)

Hranice – od stropu očníce po zevní zvukovod

Neurocranium (Calvarium a basis cranii)

os frontale – čelní kost

ossa parietalia – temenní kosti

os occipitale – týlní kost

os sphenoidale – klínová kost

ossa temporalia – spánkové kosti

os ethmoidale – čichová kost

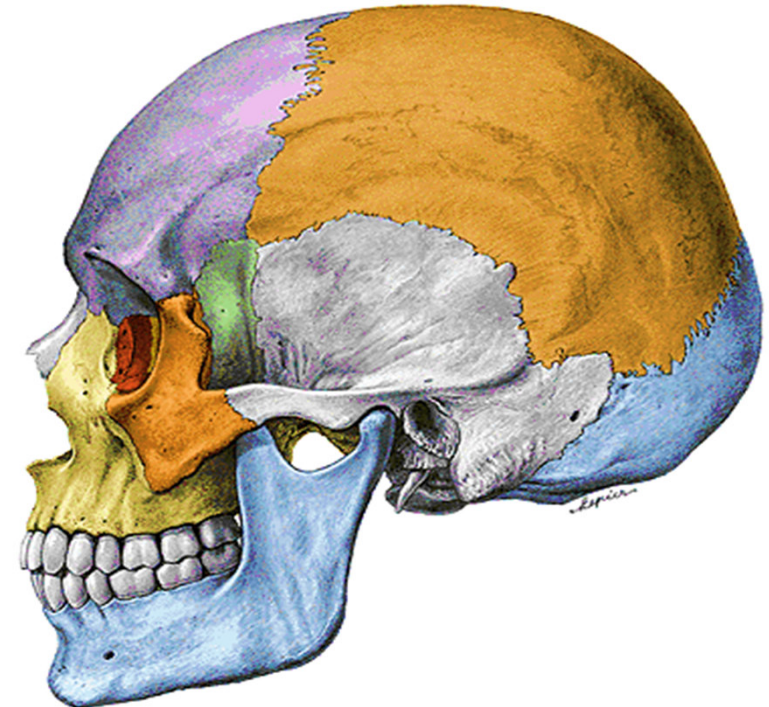
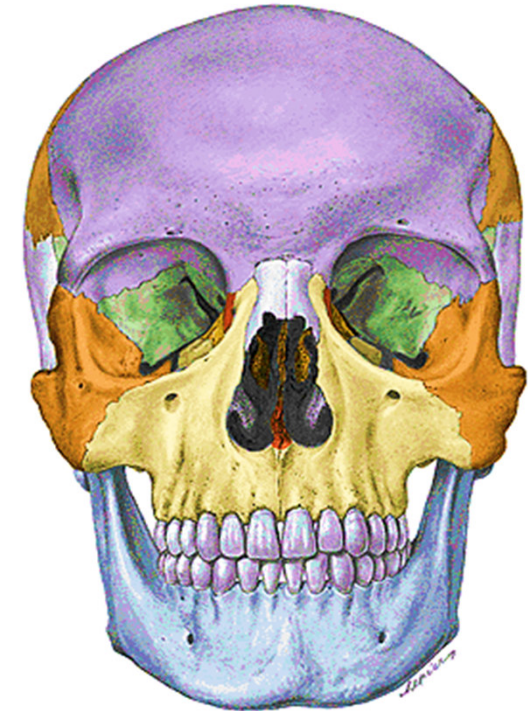

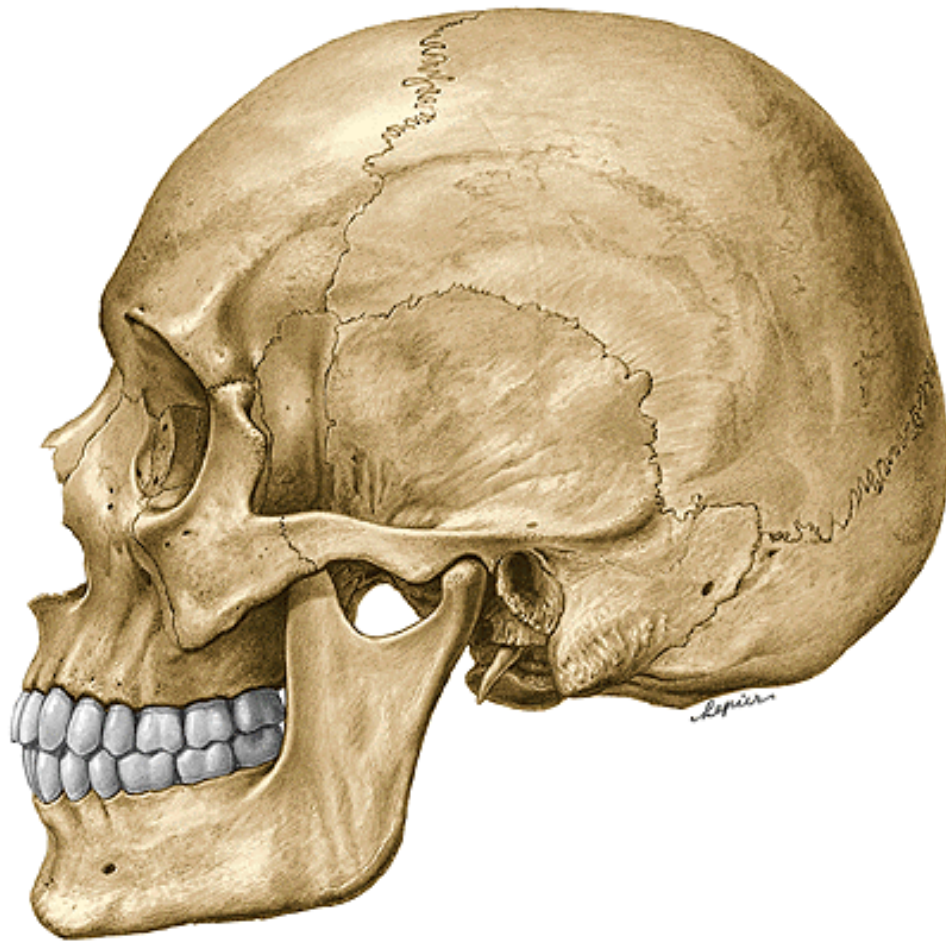

Norma lateralis

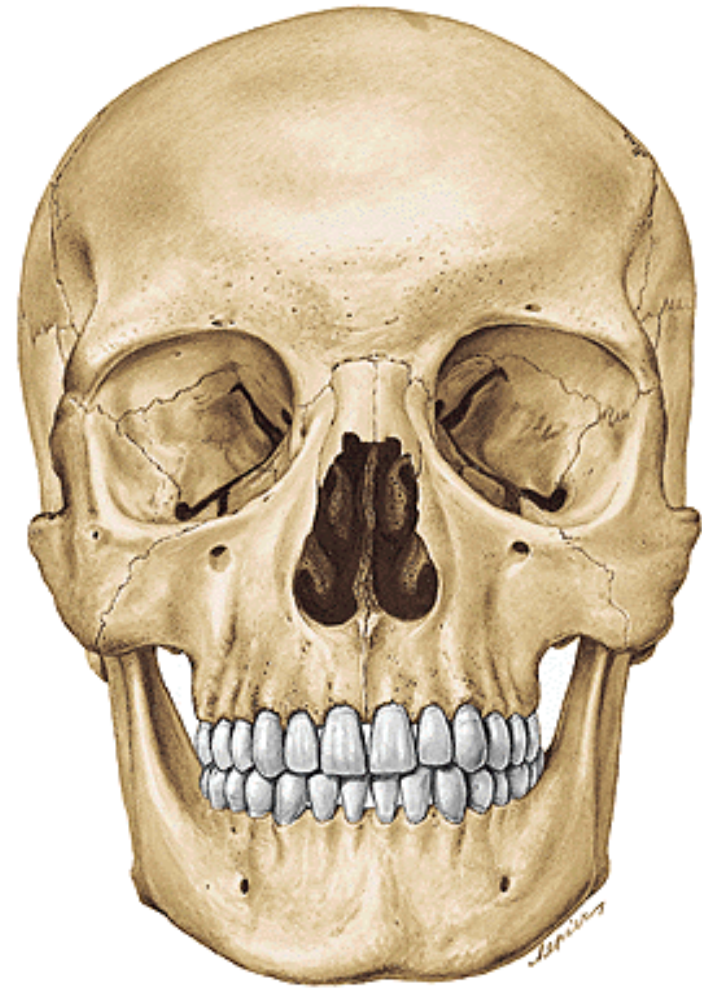

Norma frontalis



calvarium

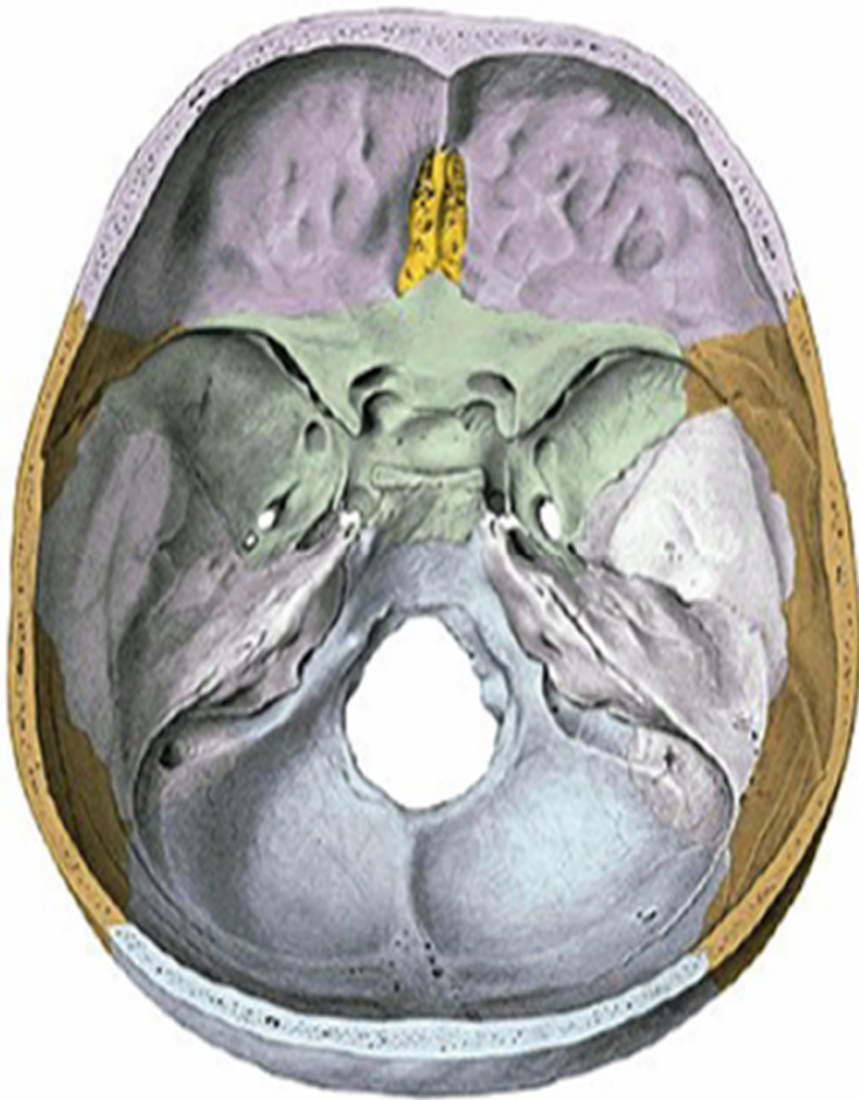

Basis cranii interna

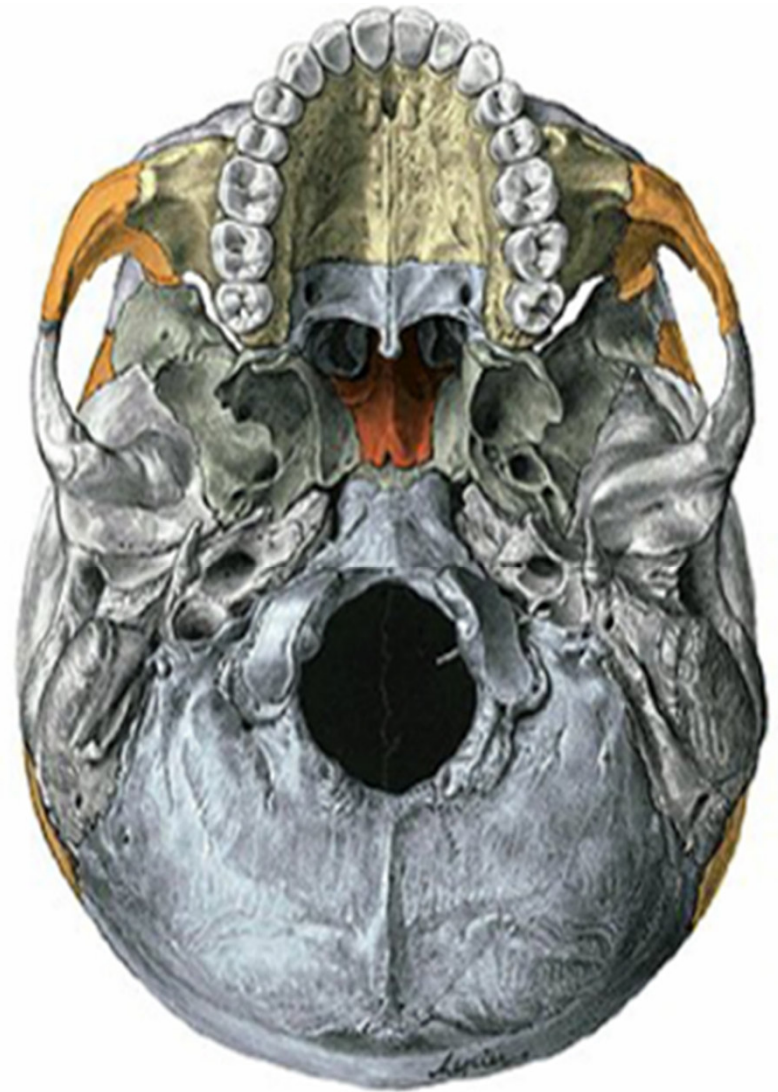

Basis cranii externa

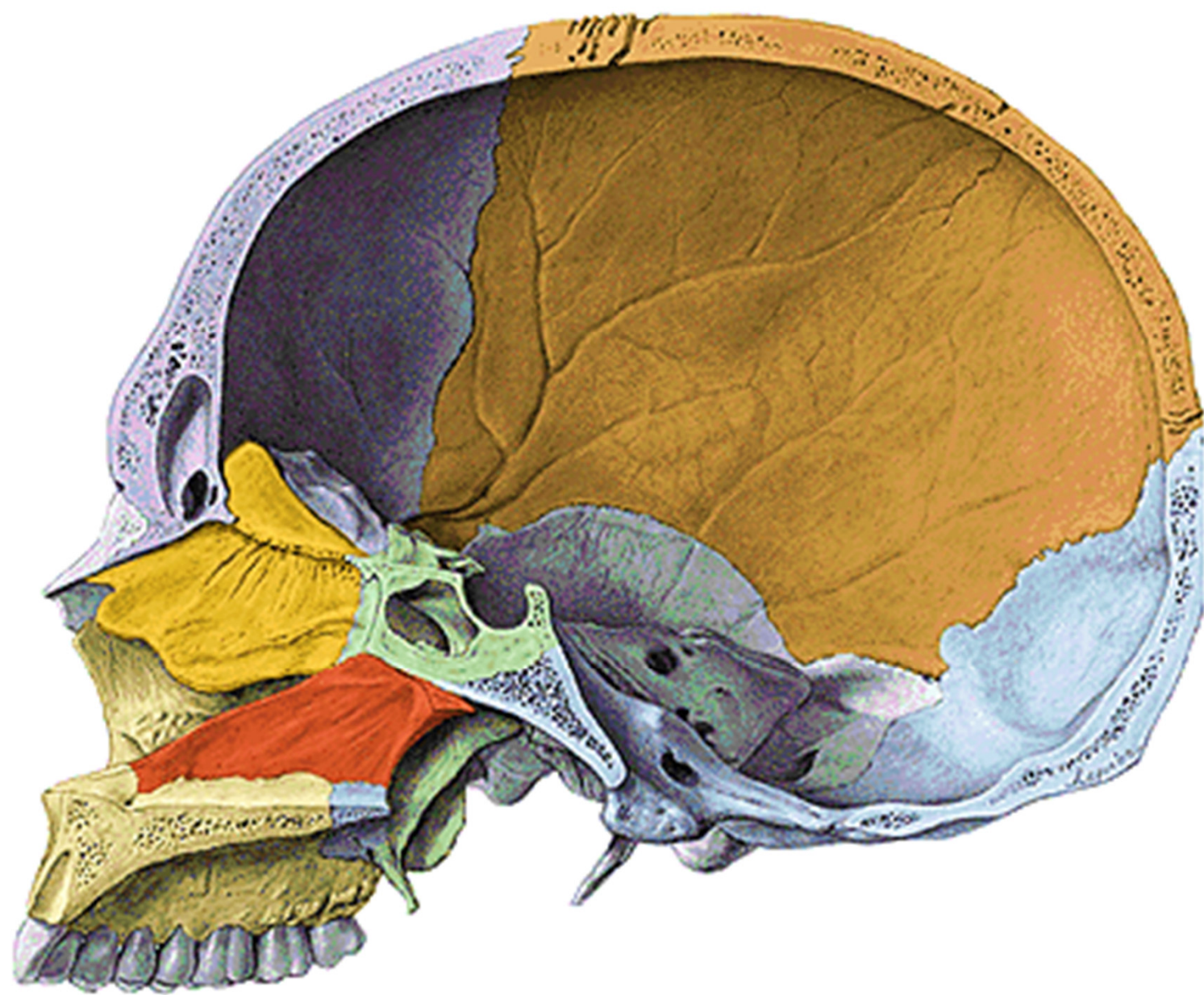

Os frontale



Os frontale

Squama frontalis

sutura coronalis

tubera frontalia

margo supraorbitalis

incisura frontalis

incisura supraorbitalis

arcus superciliaris

glabella

Pars nasalis

sinus frontalis

Partes orbitale

fossa glandulae lacrimalis

foramen ethmoidale anterius

et posterius

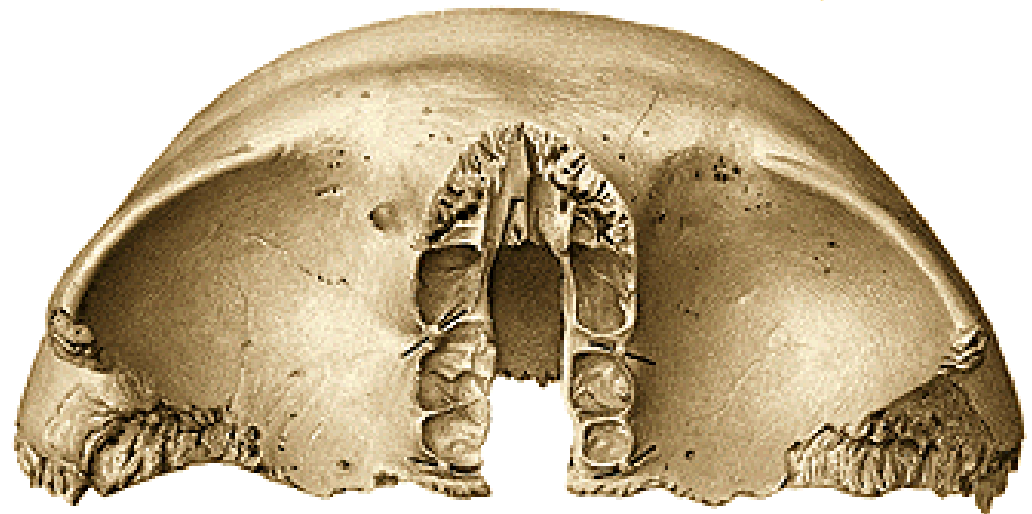
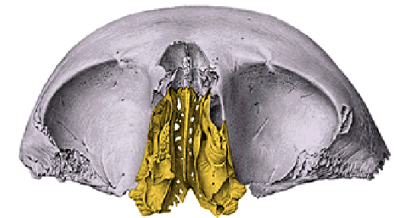

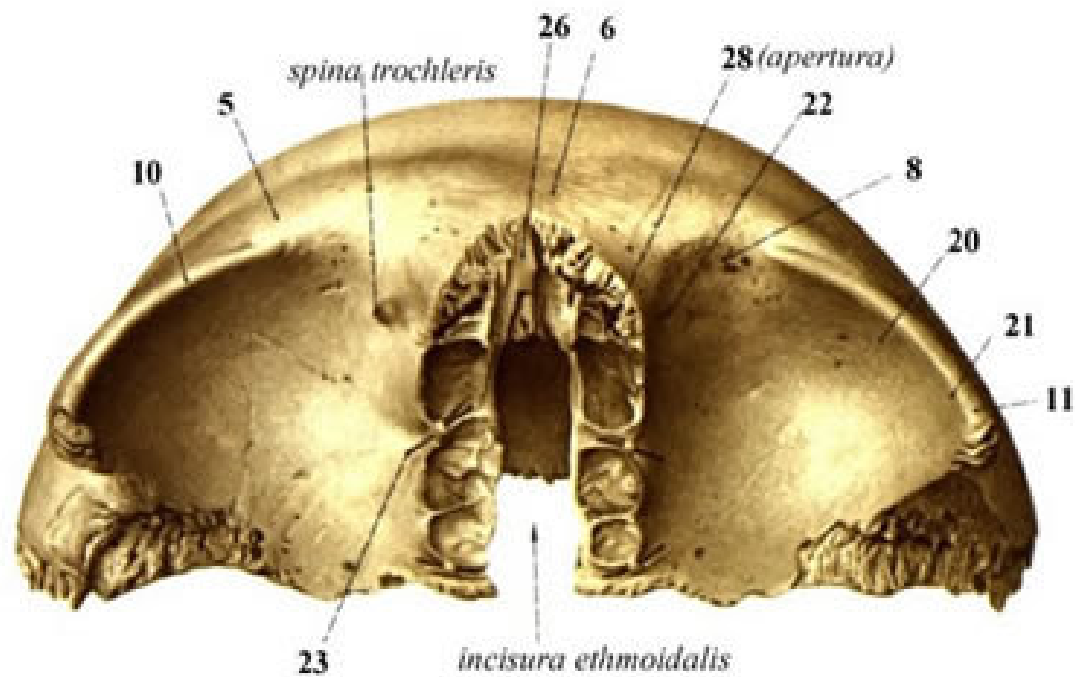
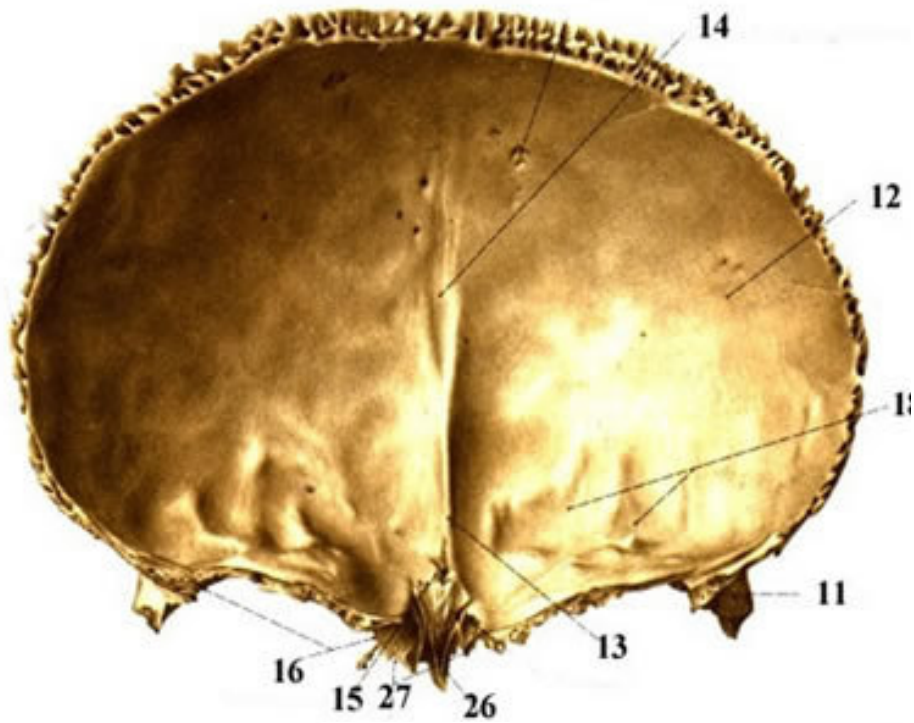

Os parietale



Ossa parietalia

sutura coronalis

sutura sagittalis

sutura lambdoidea

sutura squamosa

Angulus

frontalis, sphenoidalis, occipitalis,
mastoideus

Exokraniální plocha:

tubera parietalia

linea temporalis superior

linea temporalis inferior

foramen parietale

Endokraniální plocha:

sulcus sinus sag sup

sulci arteriae meningeae

mediae

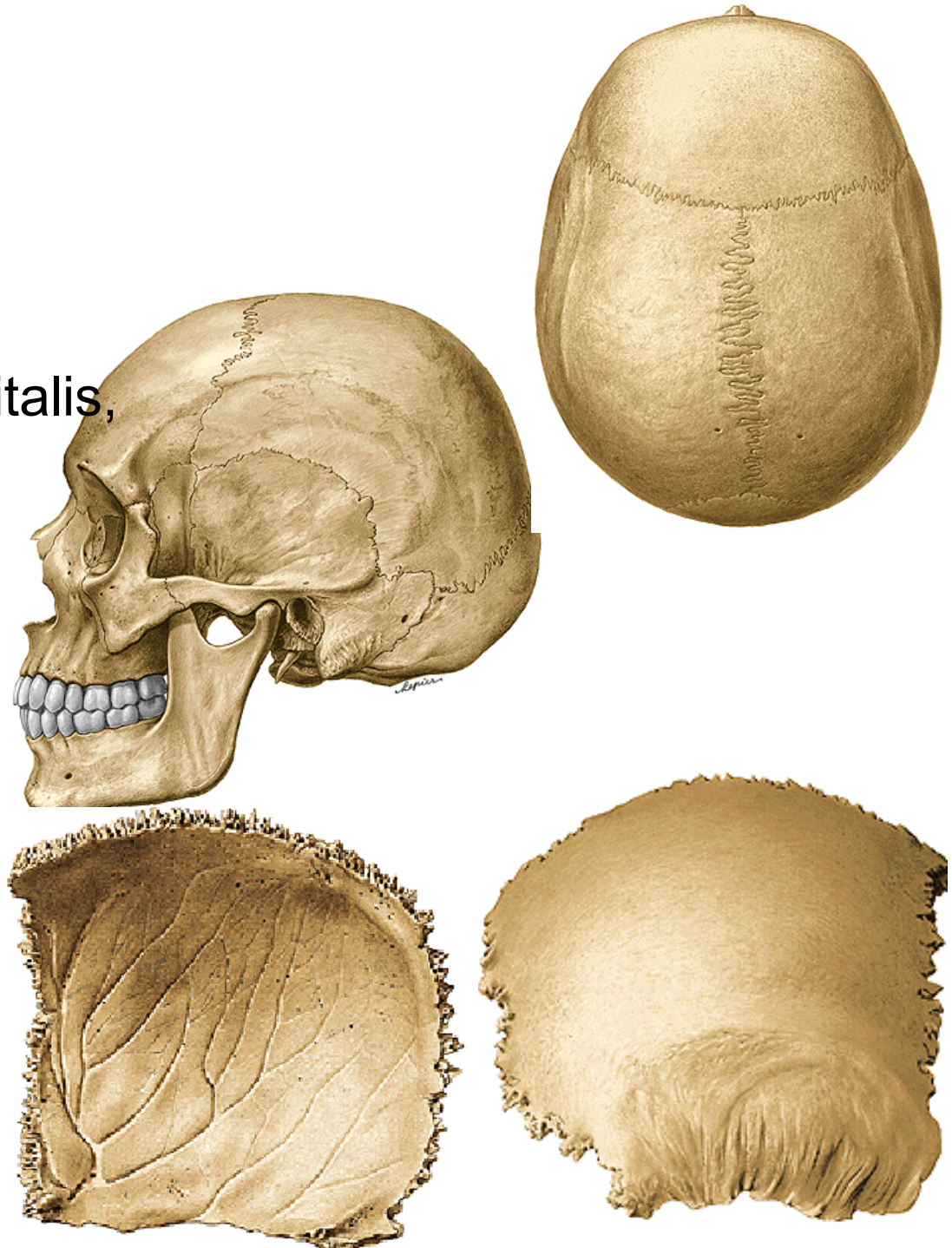

Os sphenoidale

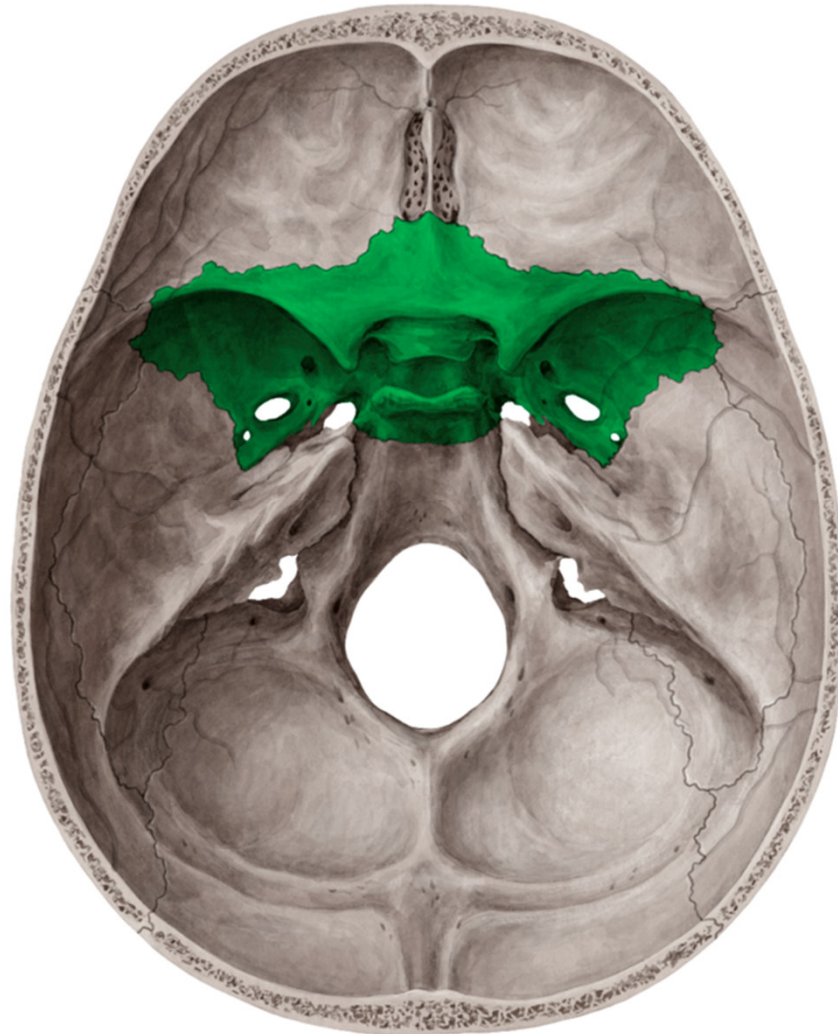

Os sphenoidale



corpus

alae minores (malá křídla)

alae majores (velká křídla)

processus pterygoidei (křídlaté výběžky)

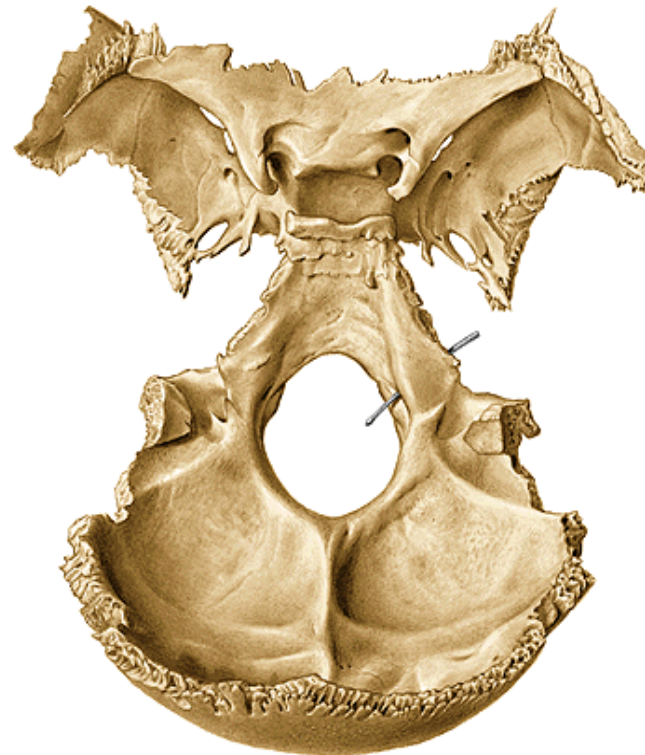
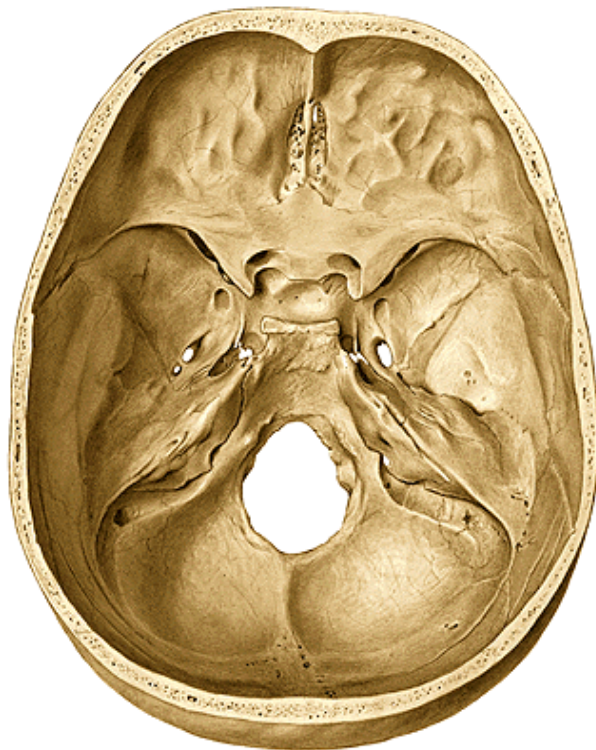

Corpus ossis sphenoidalis

sinus sphenoidalis

sulcus praechiasmaticus

sella turcica- fossa hypophysialis

- dorsum sellae

sulcus caroticus

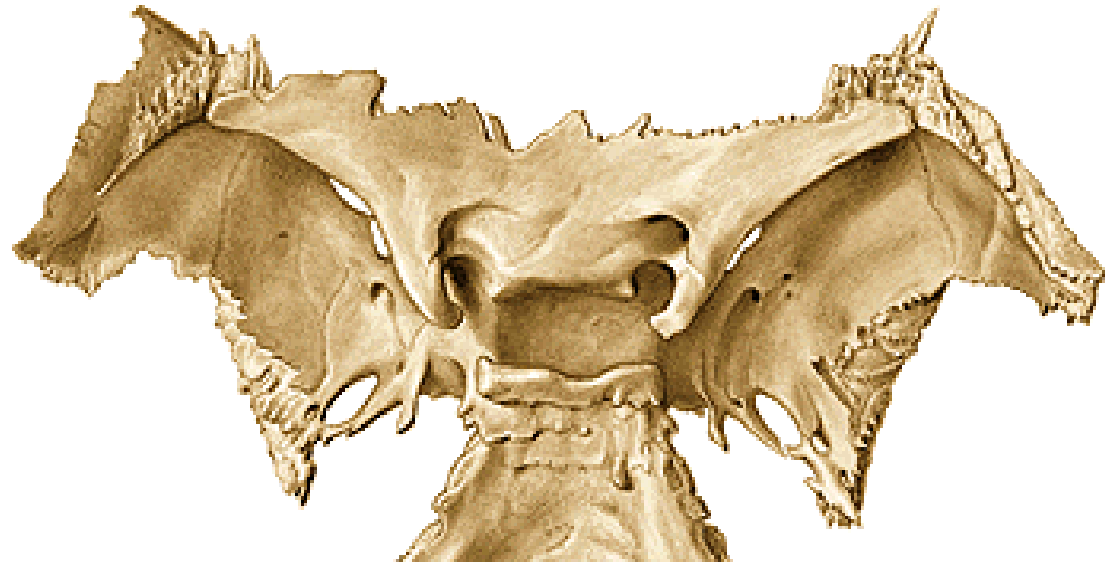
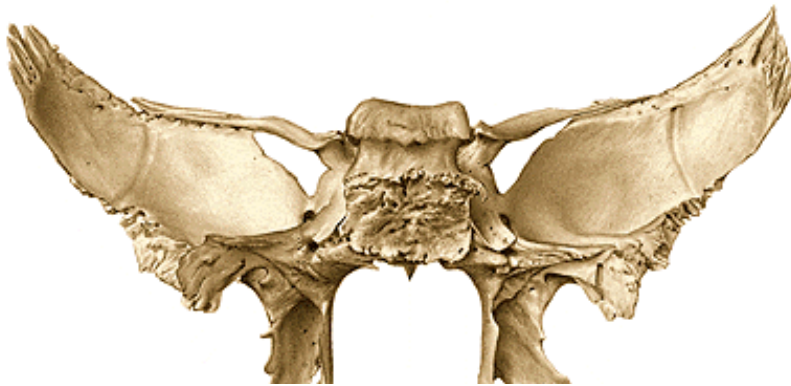
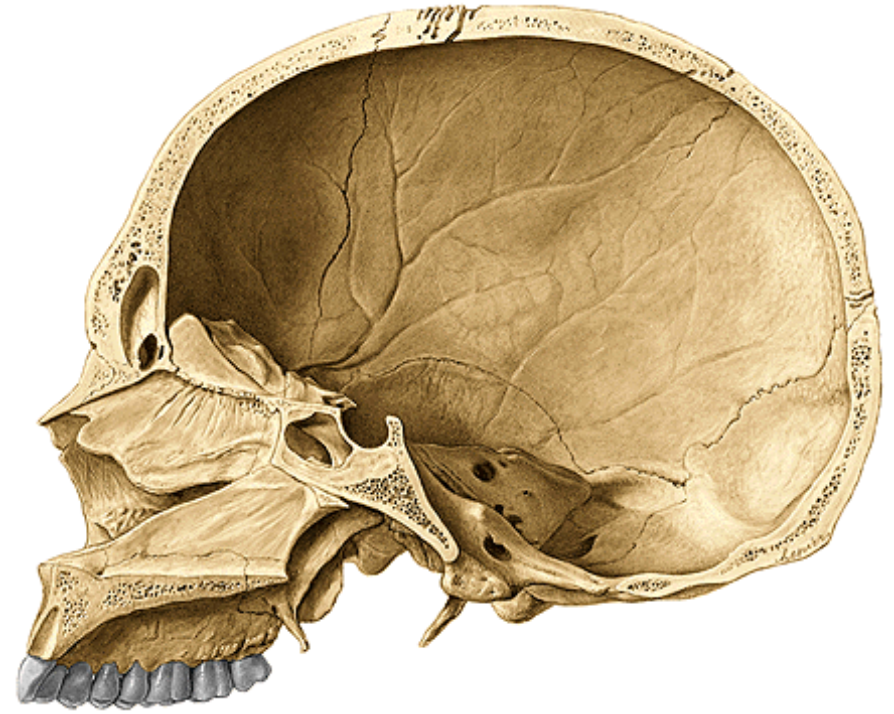

Alae minores

fissura orbitalis superior
canalis opticus
processus clinoidi
anteriores

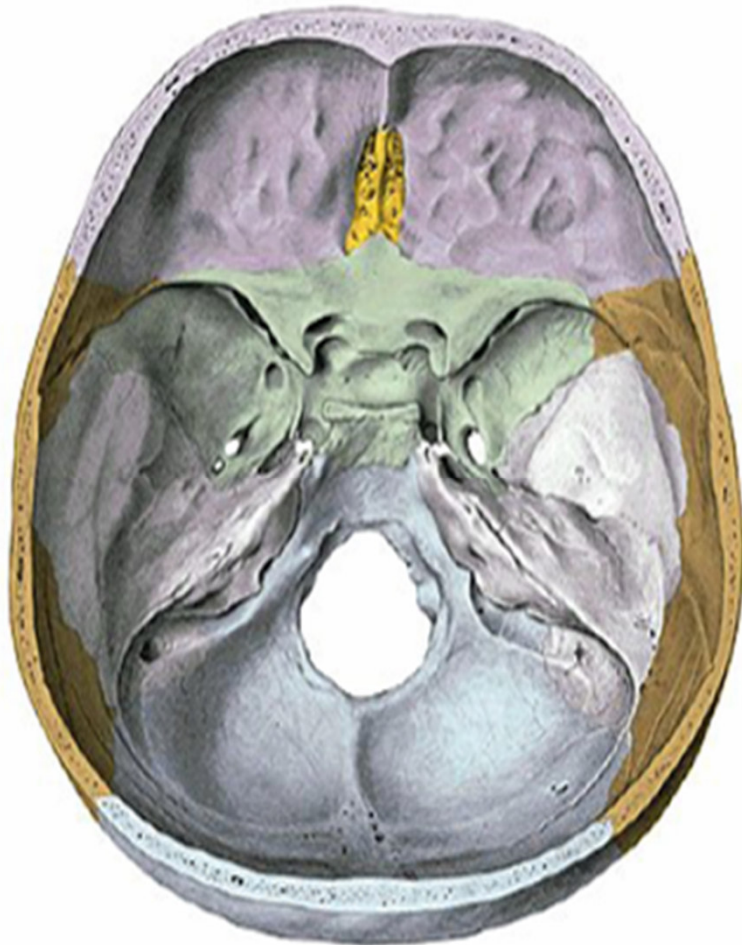
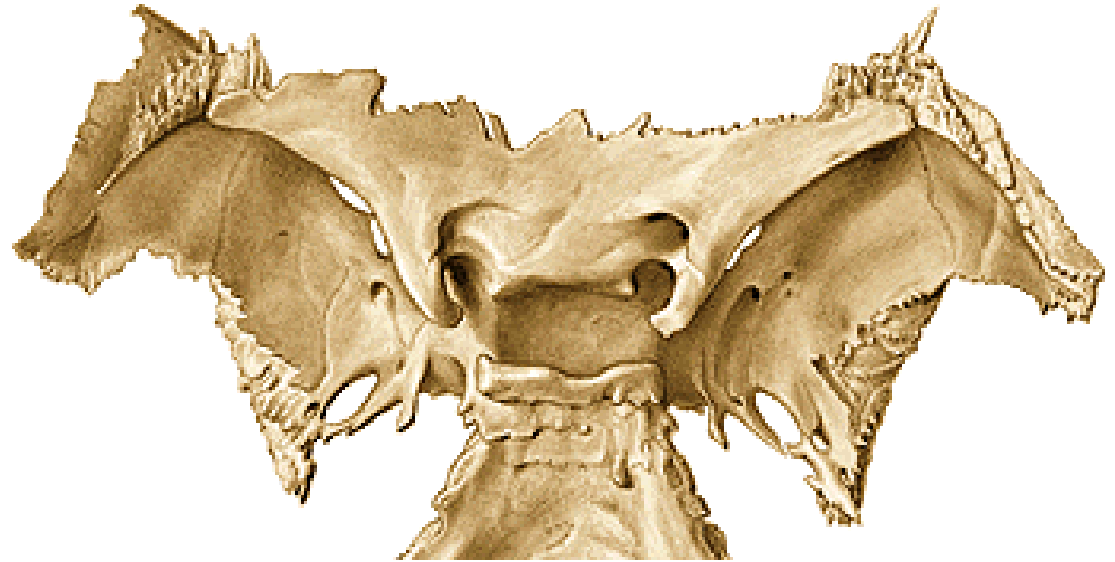

Alae majores: obrací se
do: střední jámy lební
očnice
spánkové jámy
infratemporální jámy
fossa pterygopalatina

foramen rotundum
foramen ovale
foramen spinosum

fisura orbitalis superior
fisura orbitalis inferior

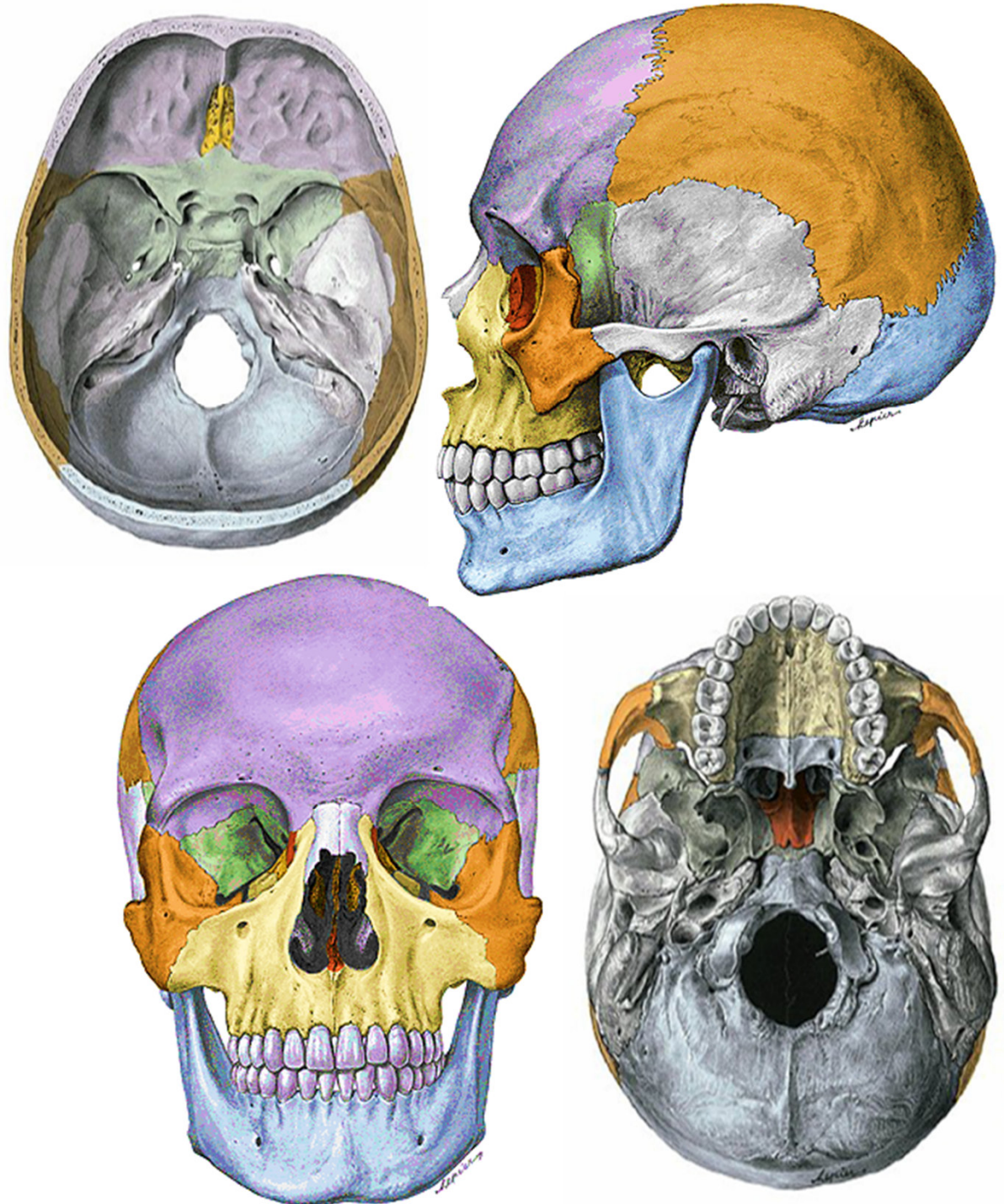

Processus pterygoidei

lamina lateralis

lamina medialis- hamulus

fossa pterygoidea

canalis pterygoideus

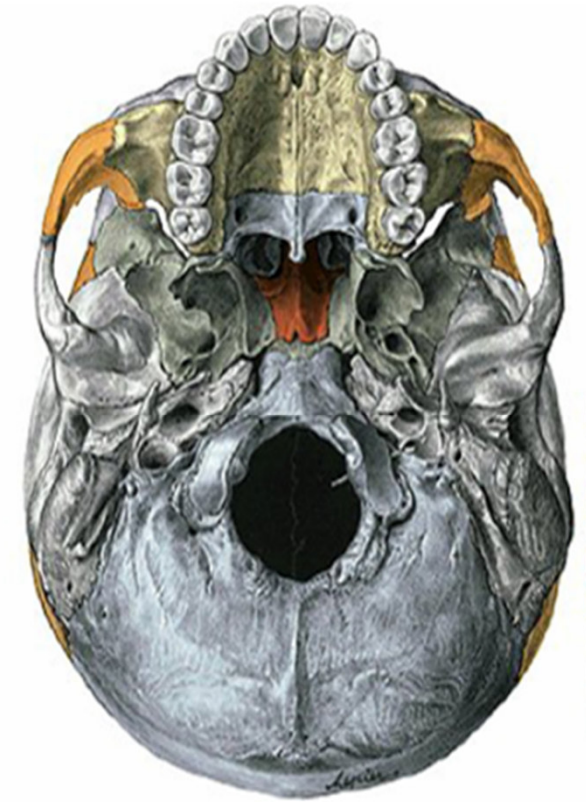

Os occipitale

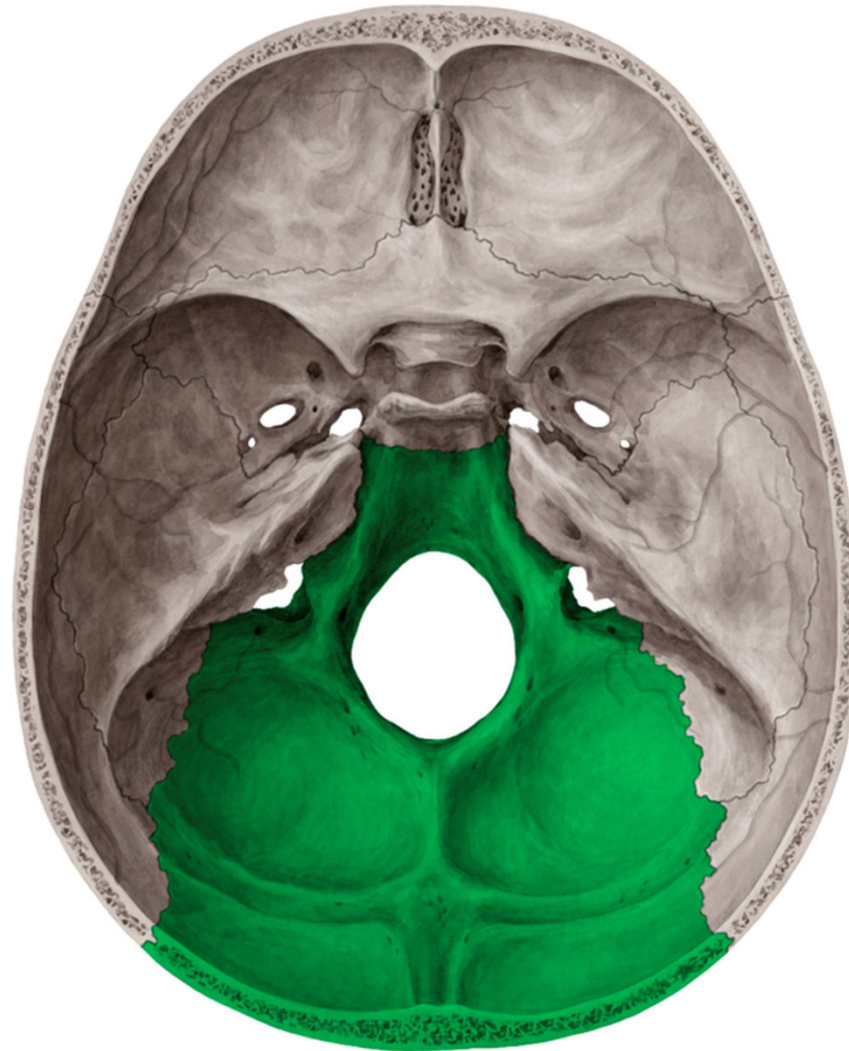

Os occipitale

1. pars basilaris:

clivus

tuberculum pharyngeum

synchondrosis (synostosis) sphenoccipitalis

2. partes laterales:

condyli occipitales

incisura jugularis

canalis (nervi) hypoglossi

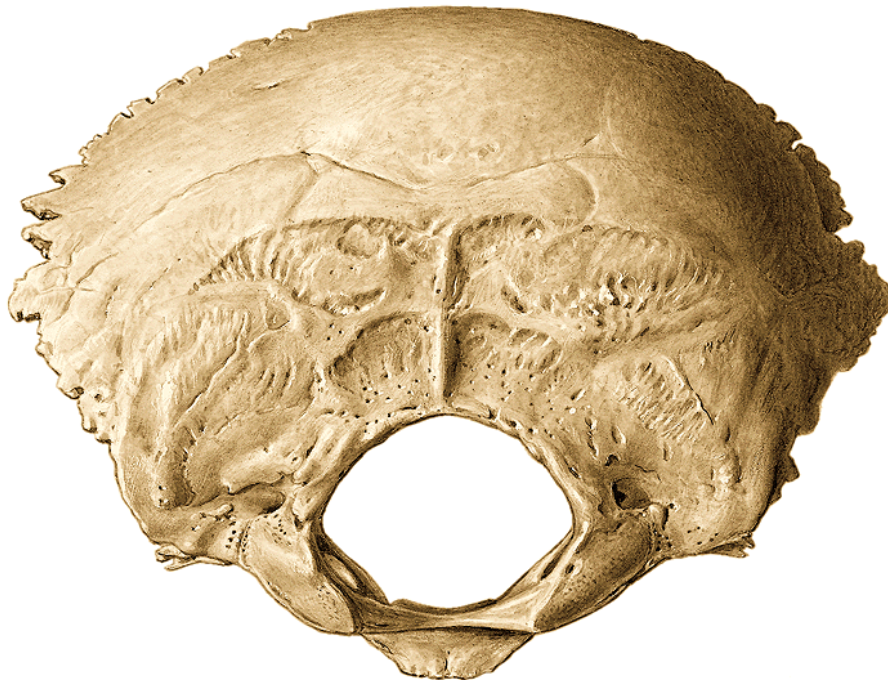
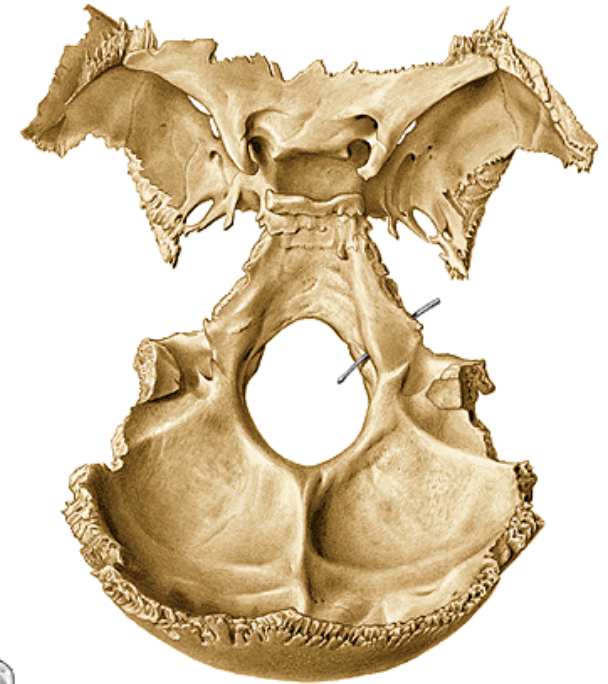

3. squama:

exokraniální povrch:

protuberantia occipitalis externa

crista occipitalis externa

linea nuchae suprema

linea nuchae superior

linea nuchae inferior

endokraniální povrch:

eminentia cruciformis

crista occipitalis interna

sulcus sinus sagitalis superioris

sulcus sinus transversi

protuberantia occipitalis interna

sulcus sinus sigmoidei

fossae cerebrales

fossae cerebellares

foramen magnum

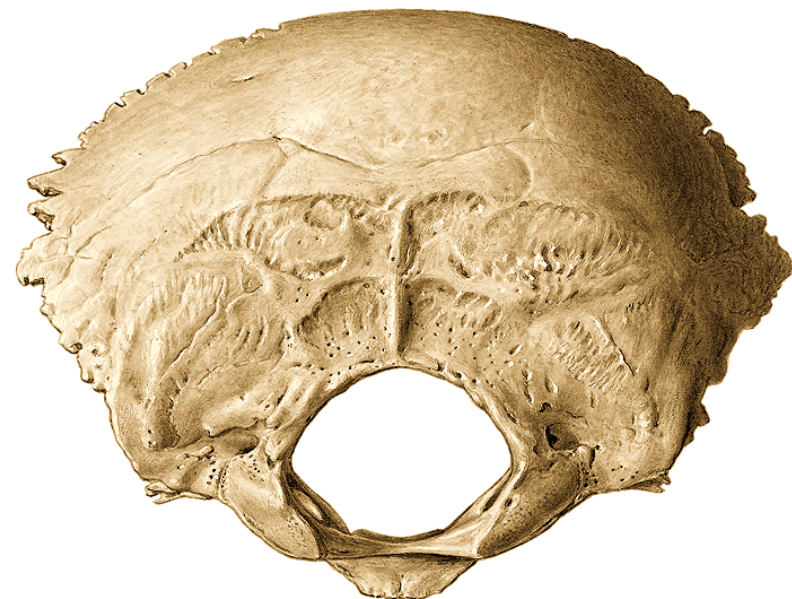

Os ethmoidale

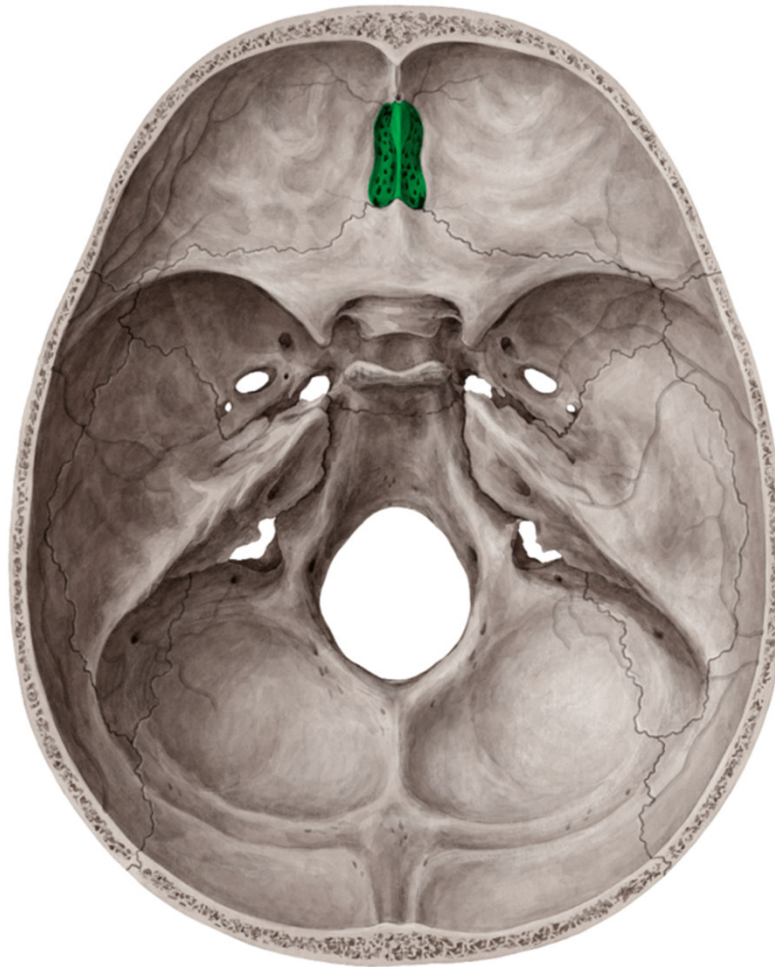

Os ethmoidale

lamina cribrosa

crista galli

lamina perpendicularis- součást kostního nosního septa

labyrinthi ethmoidales (cellulae ethmoidales)

lamina orbitalis (foramen ethmoidale anterius et posterius)

concha nasalis media, superior

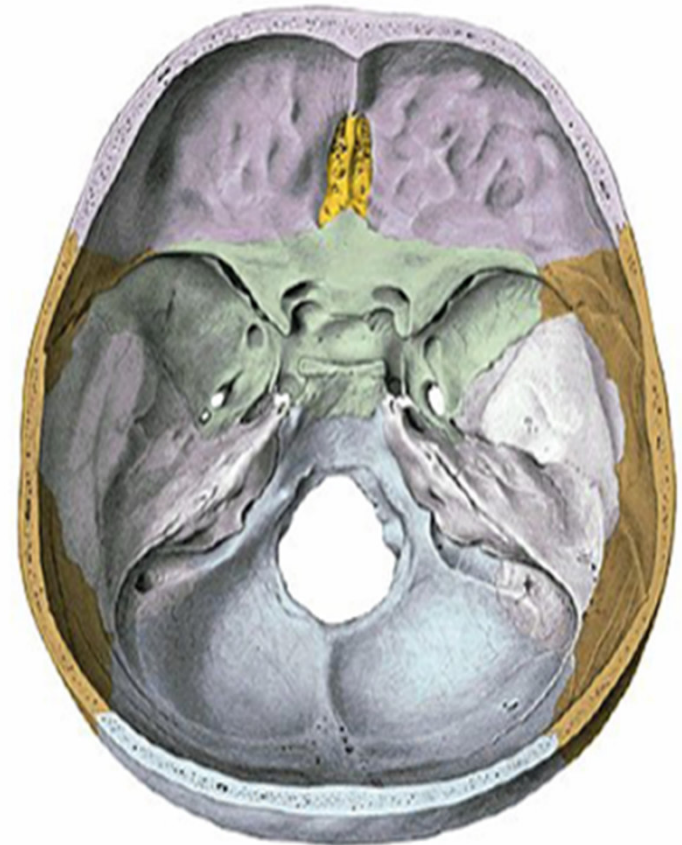
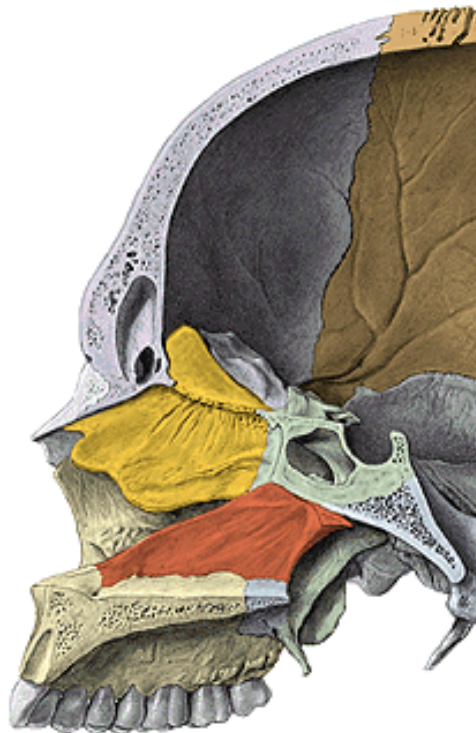
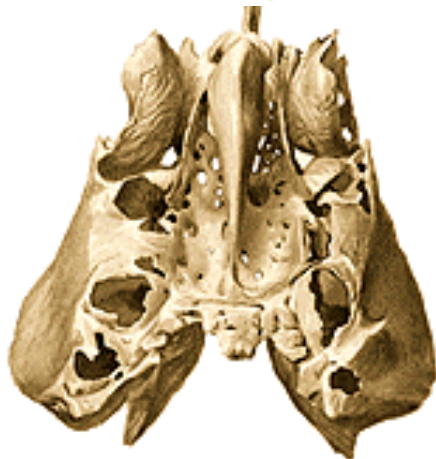
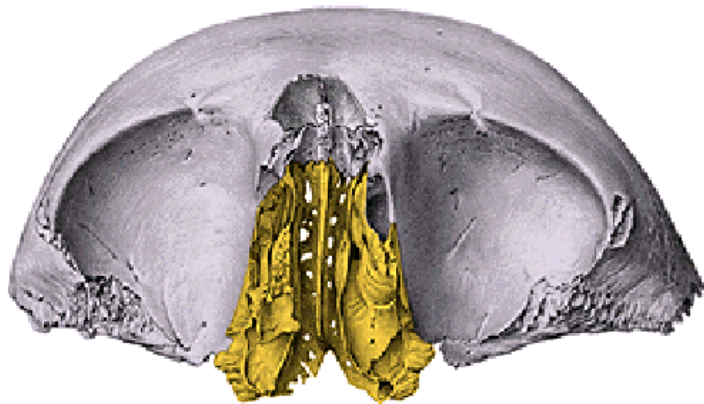

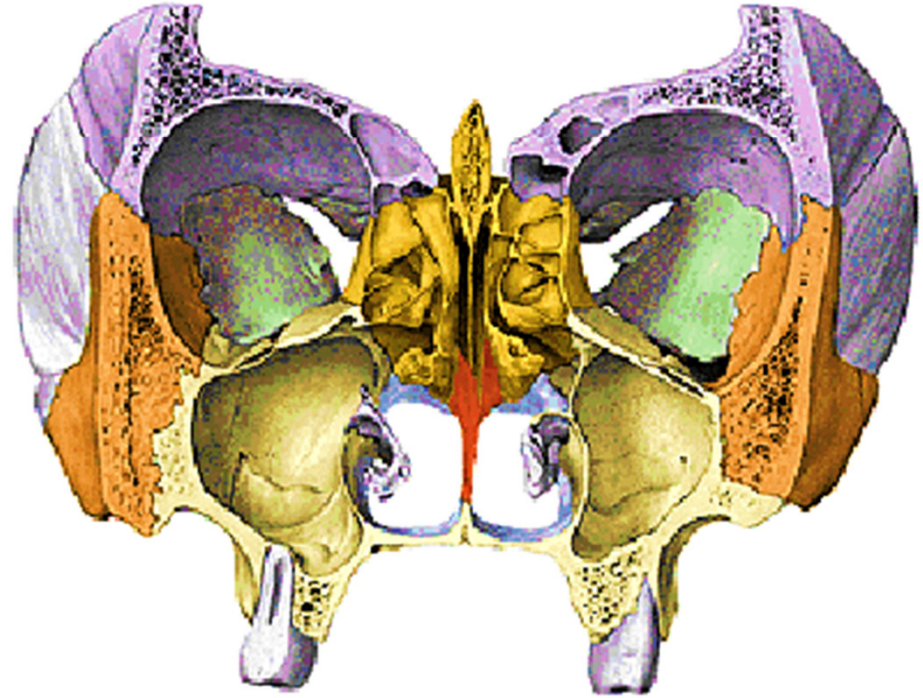
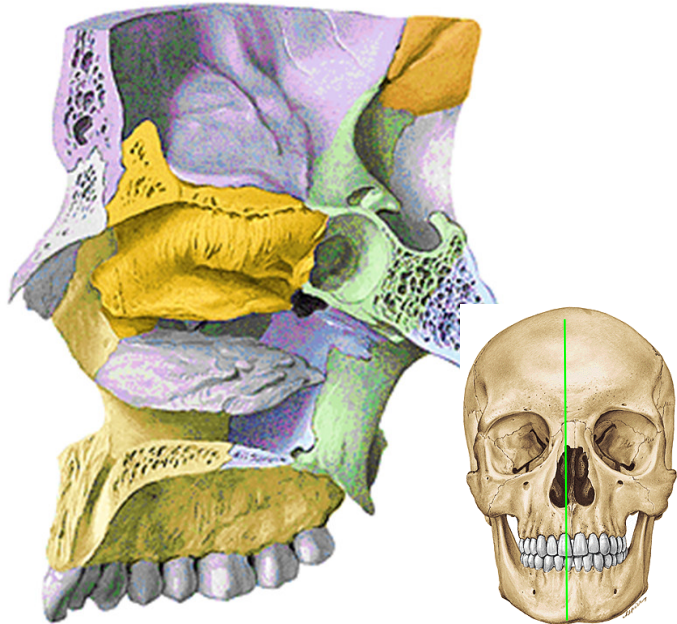
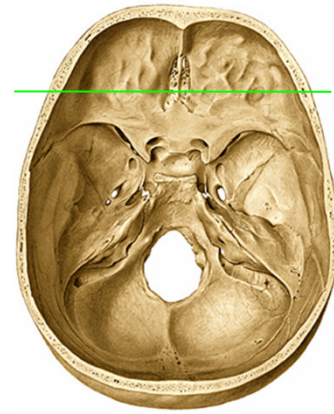
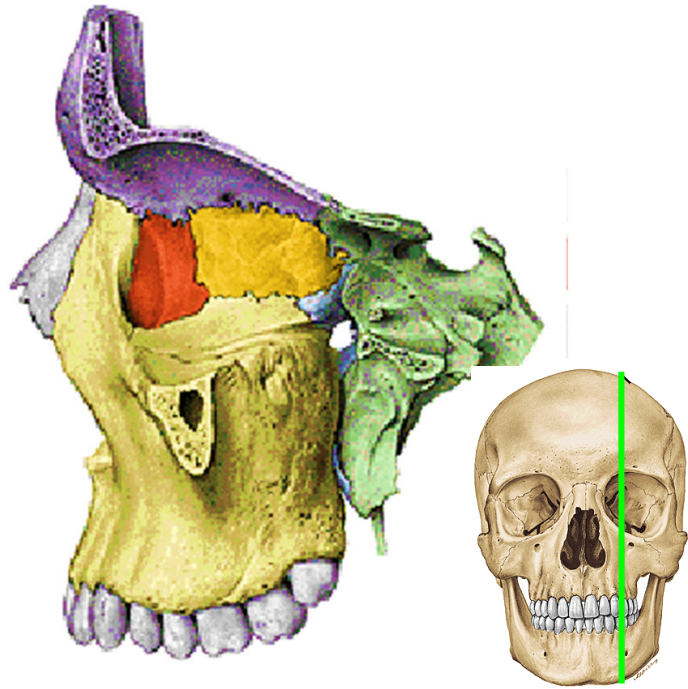

Os temporale

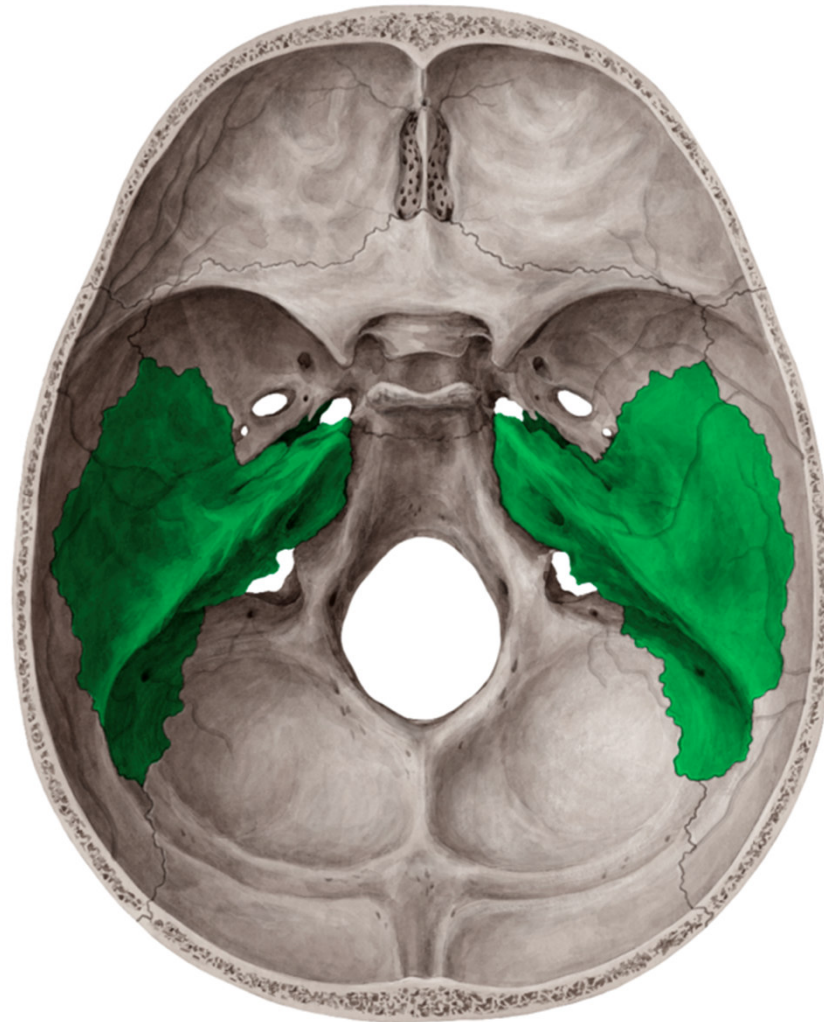

Os temporale

Pars squamosa

Pars petrosa (pyramis)

Pars mastoidea

Pars tympanica

Processus styloideus

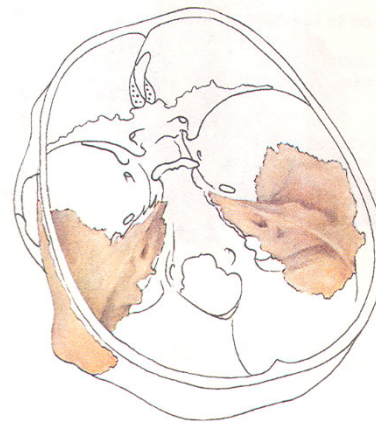
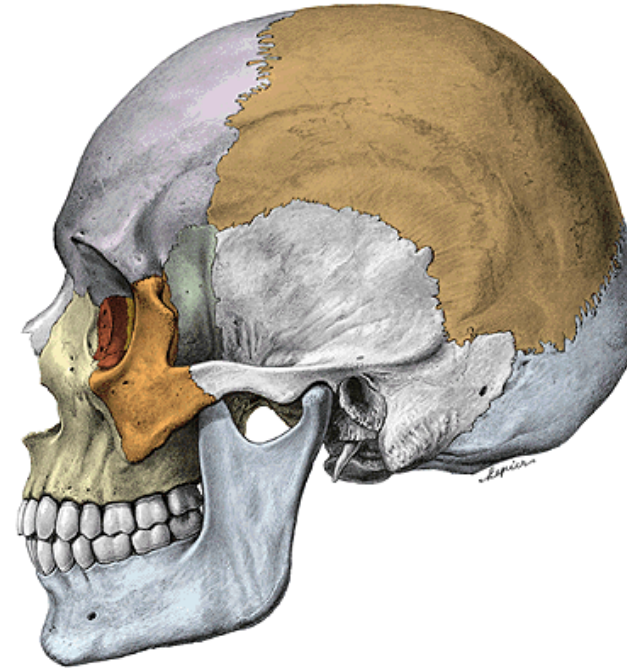

Pars squamosa:

- processus zygomaticus- arcus zygomaticus
- fossa mandibularis
- tuberculum articulare

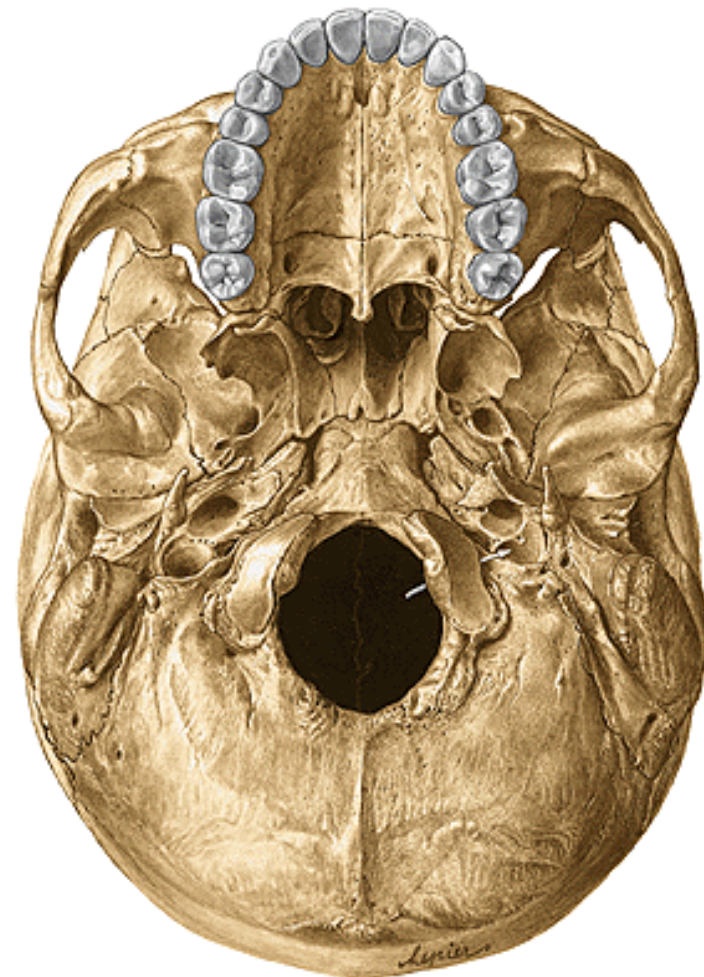
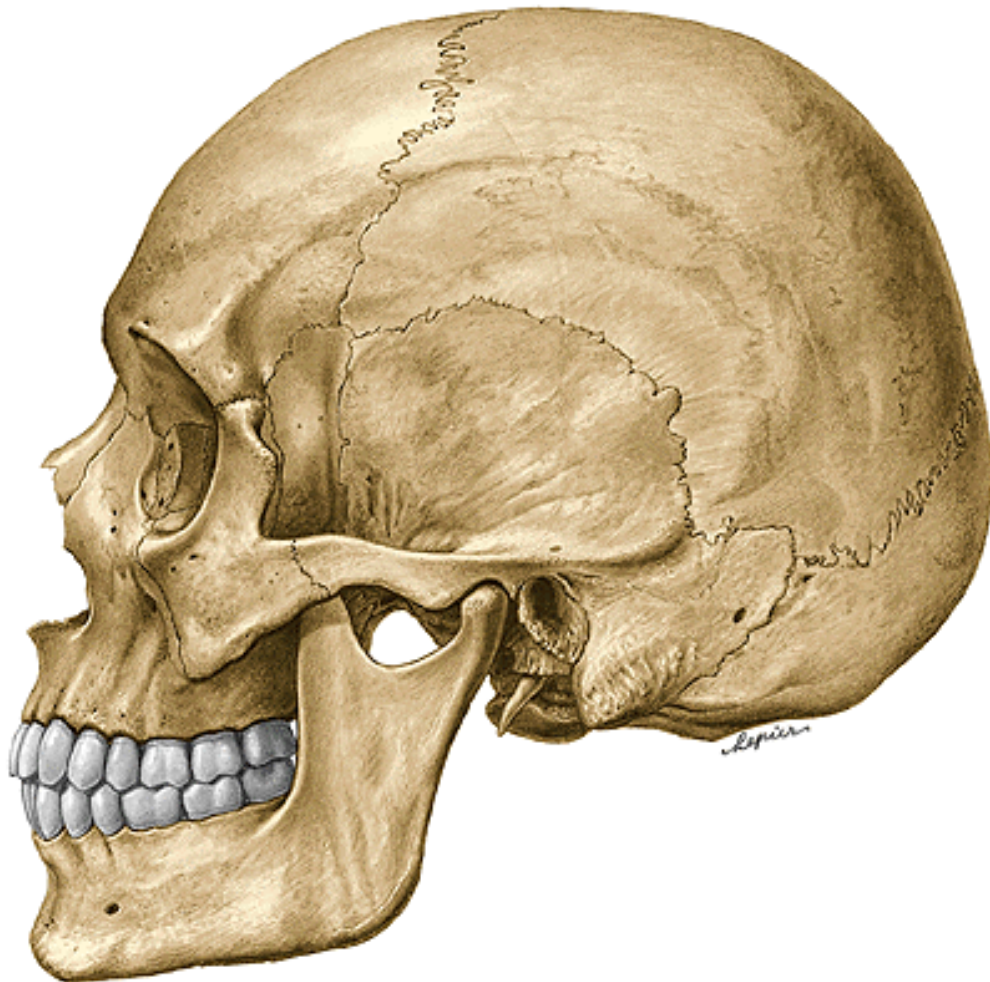

Pars petrosa (pyramis)

facies anterior pyramidis

- apex pyramidis
- impressio trigeminalis

- sulcus n. petrosi majoris et minoris

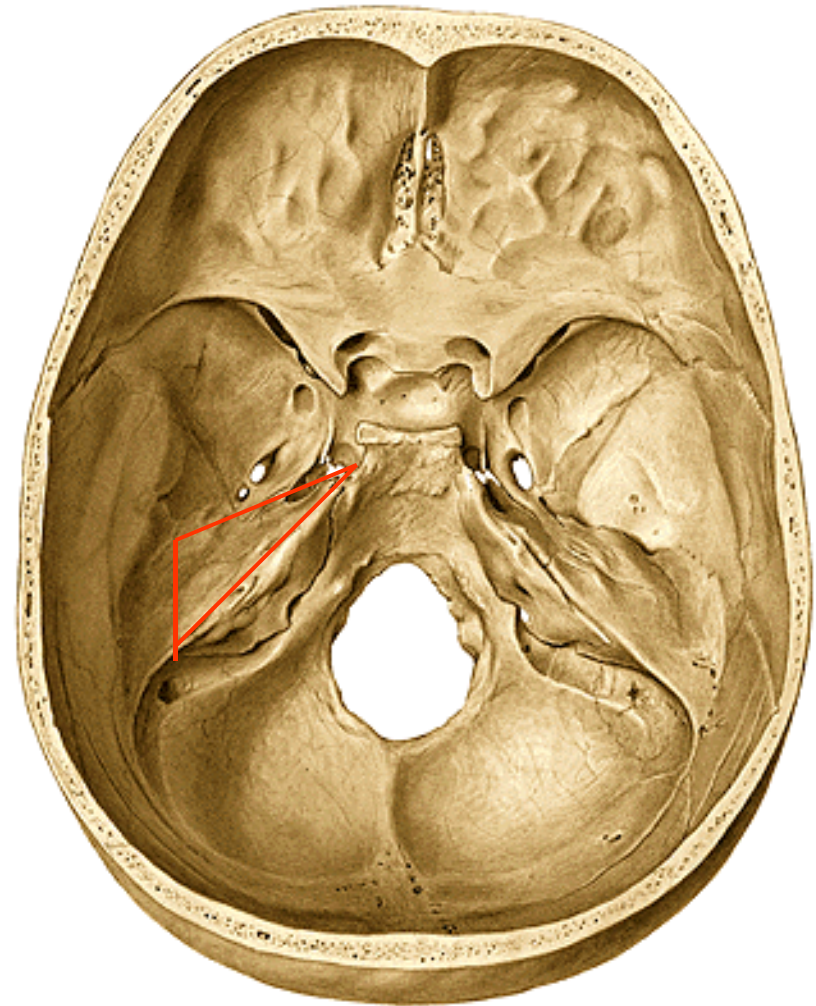

Facies posterior

- porus acusticus internus
- meatus acusticus internus
- vstup pro n. facialis
- incisura jugularis (foramen jugulare)

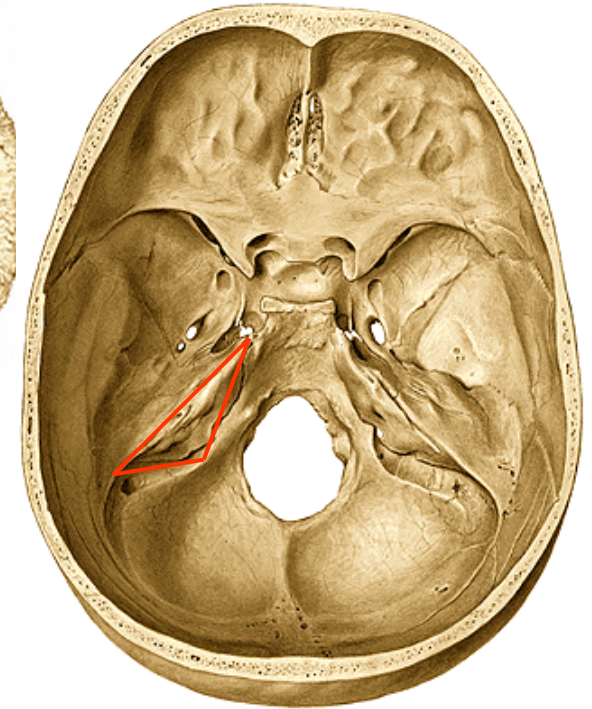
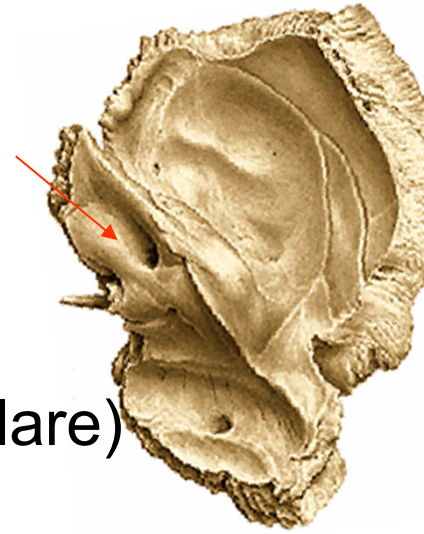

Facies inferior pyramidis:

- apertura externa canalis carotici
- foramen jugulare
- canaliculus mastoideus

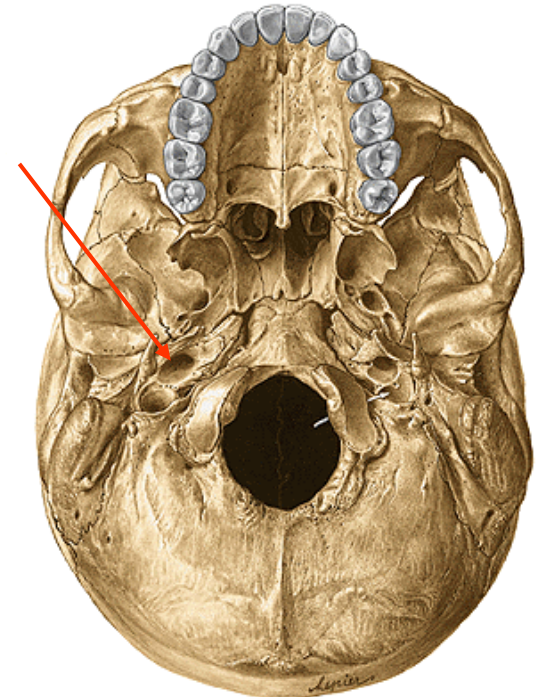

Processus styloideus

- foramen stylomastoideum

Pars tympanica:
meatus acusticus externus
porus acusticus externus

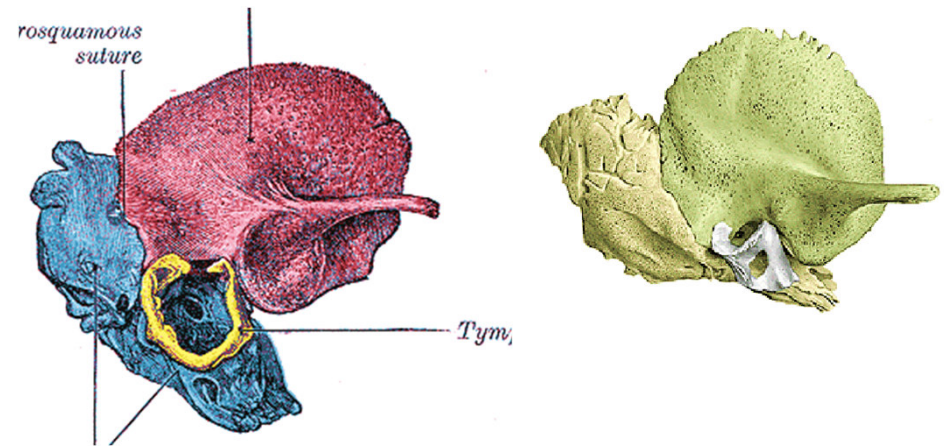

Pars mastoidea
processus mastoideus- pneumatizovaná kost-
cellulae mastoideae
incisura mastoidea, sulcus a. occipitalis

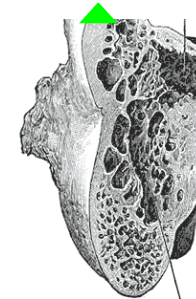

Kanálky v os temporale

Canalis caroticus ●

Canalis n. facialis ■

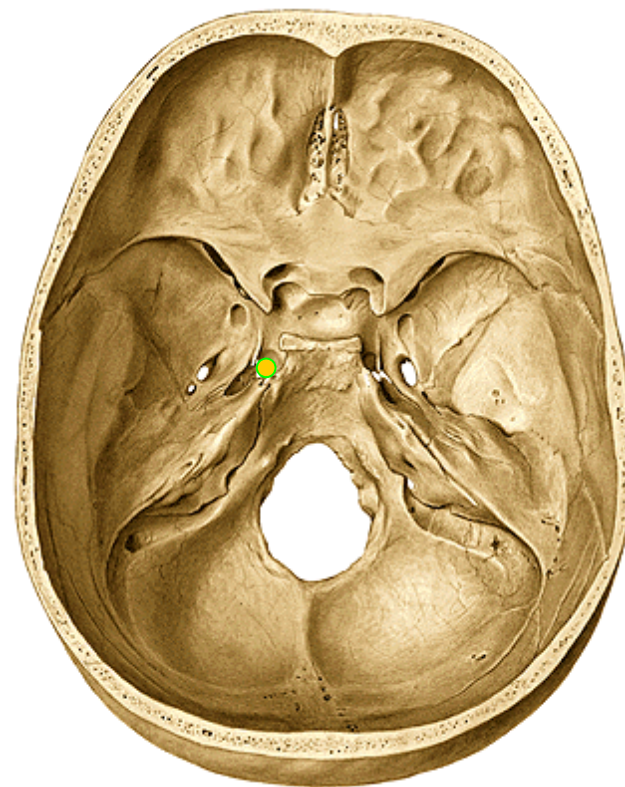
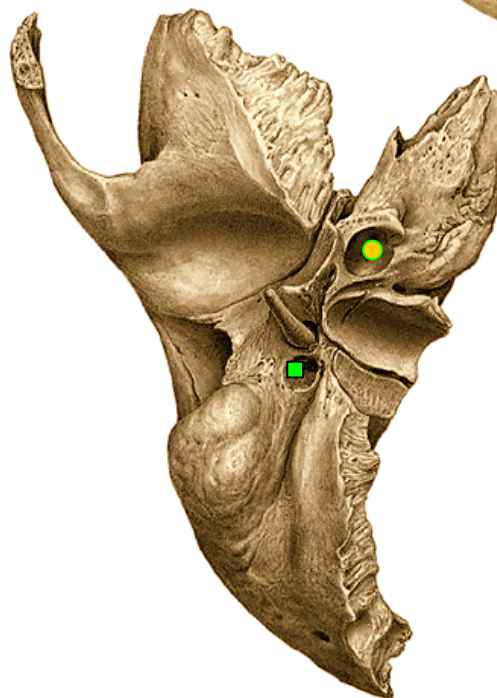
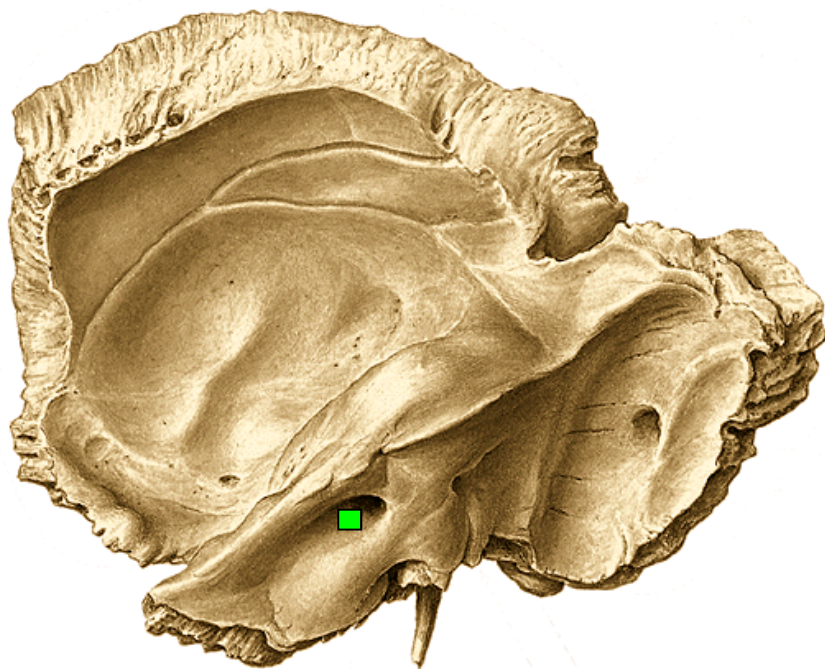

Splanchnocranium

Maxilla

Os nasale

Os lacrimale

Os zygomaticum

Vomer

Os palatinum

Concha nasalis inferior

Mandibula

Os hyoideum

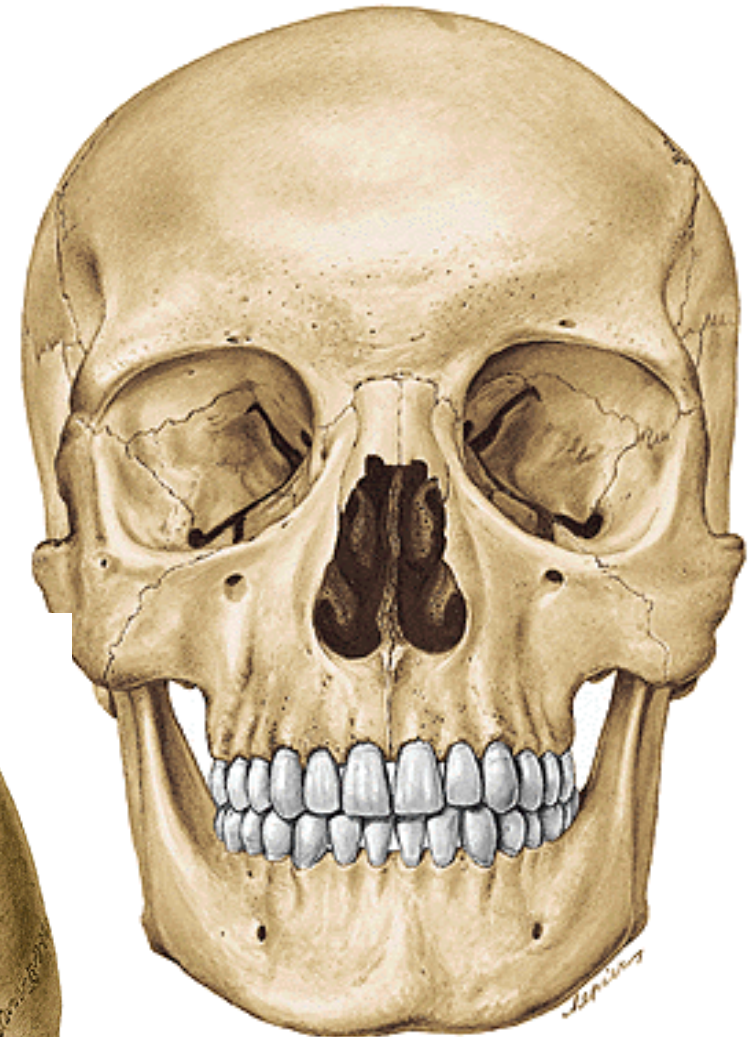
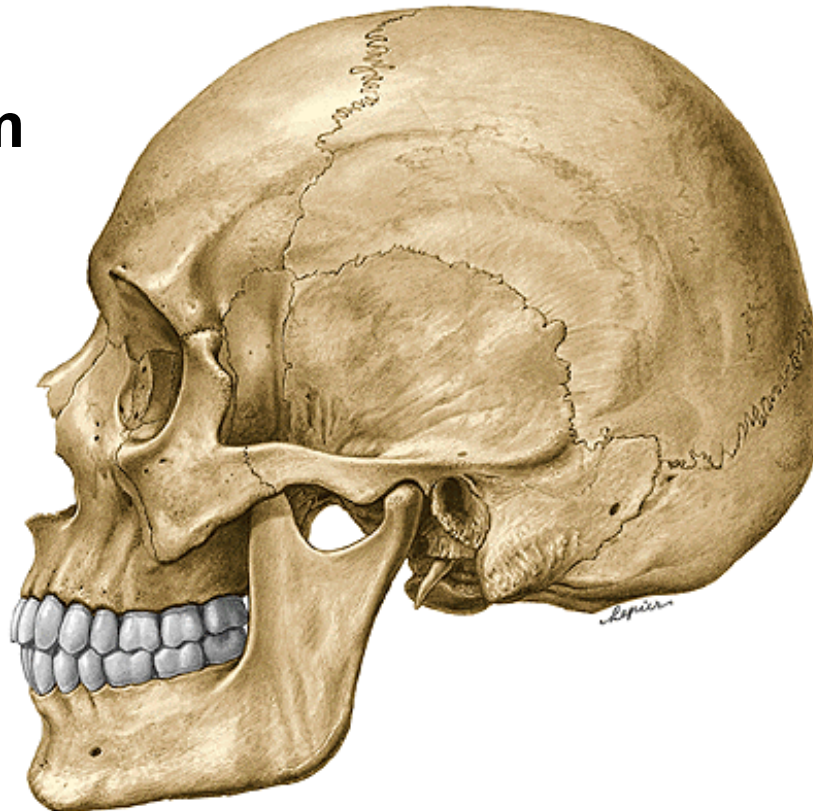

Maxilla



Maxilla

Corpus maxillae

Sinus maxillaris

Processus frontalis

Processus zygomaticu

Processus alveolaris

Processus palatinus

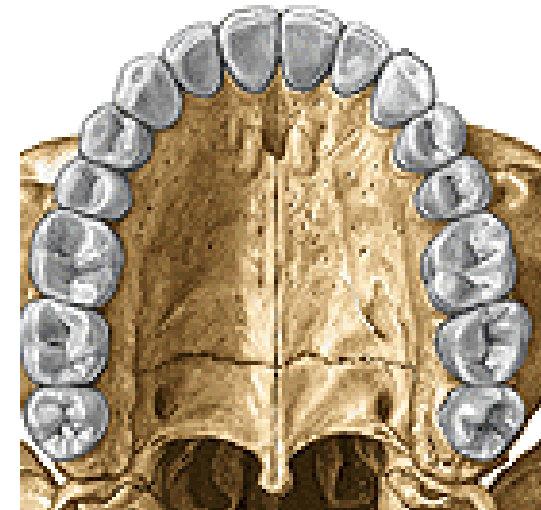
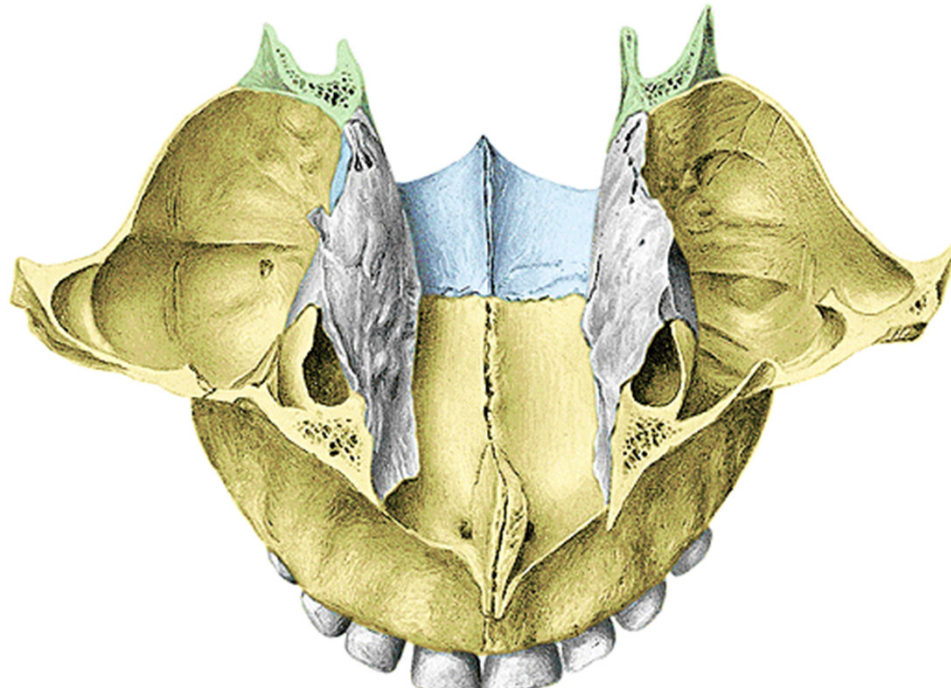
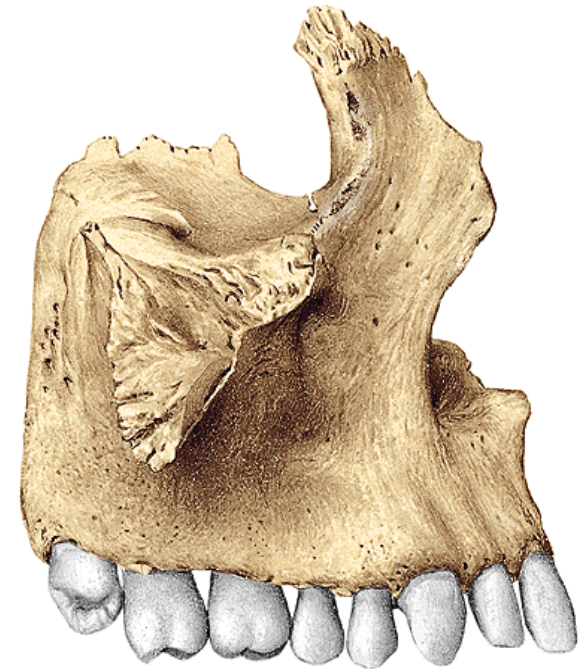
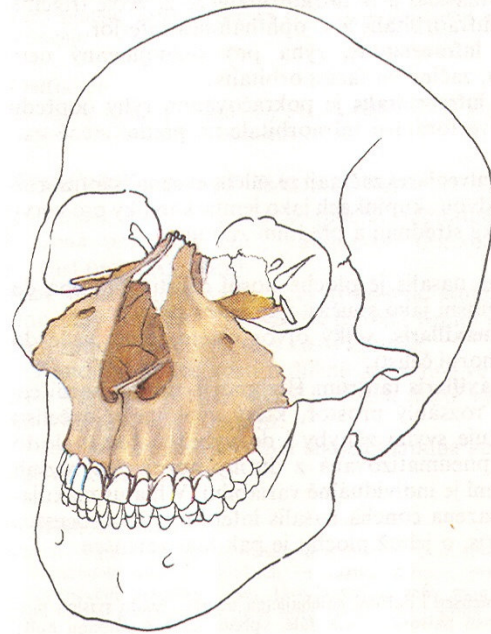

Corpus maxillae

Facies orbitalis

margo infraorbitalis

sulcus infraorbitalis

canalis infraorbitalis

(kanálky pro cévy a nervy
k předním zubům)

Facies anterior

foramen infraorbitale

incisura nasalis

fossa canina

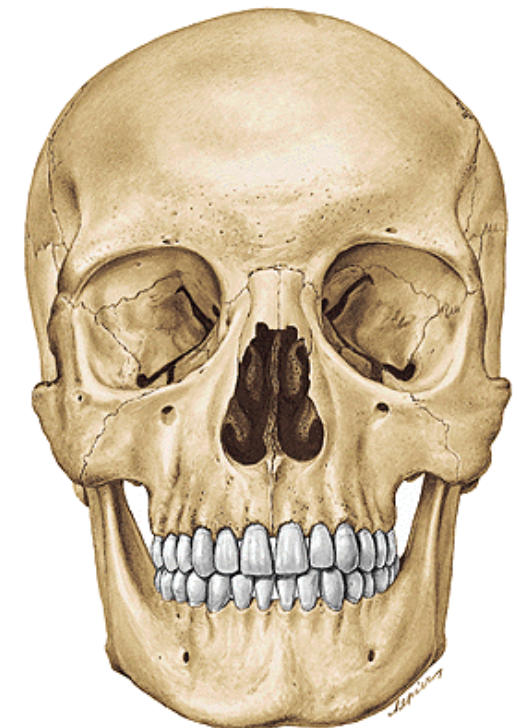
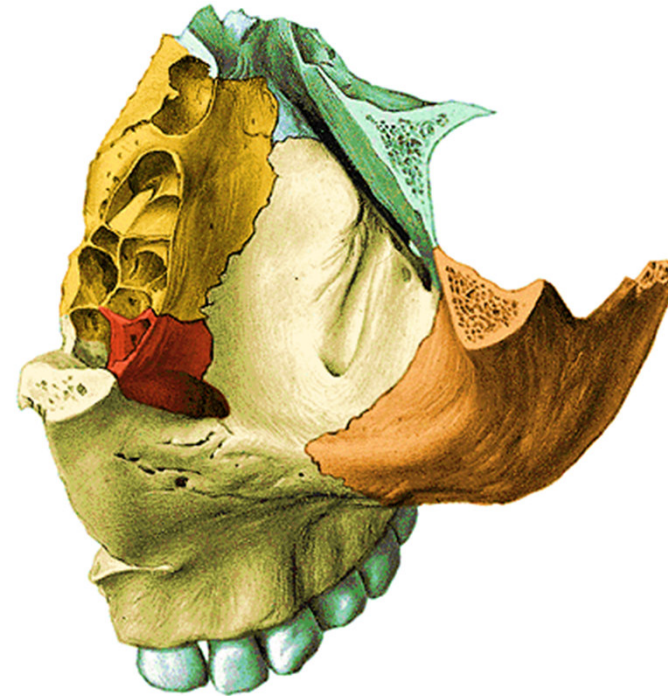

Facies nasalis

- hiatus sinus maxillaris
- sinus maxillaris

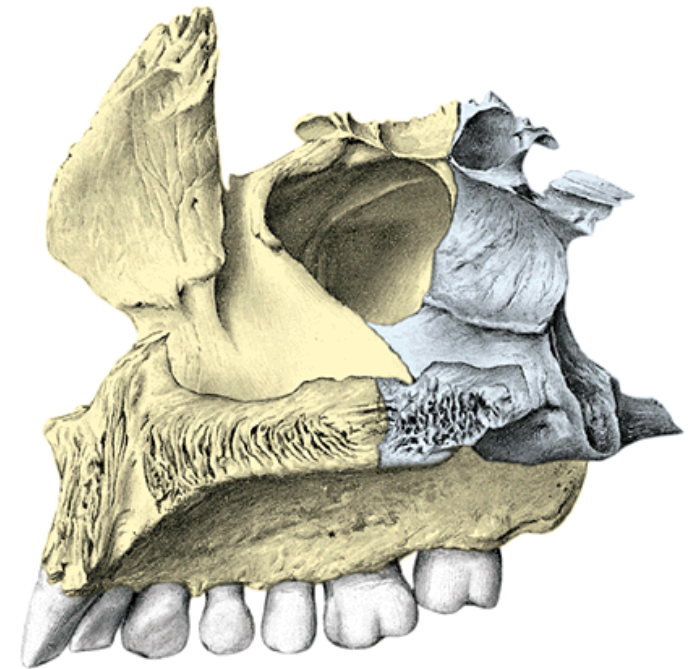

Facies infratemporalis

- tuber maxillae
(kanálky pro cévy a nervy k zadním zubům)

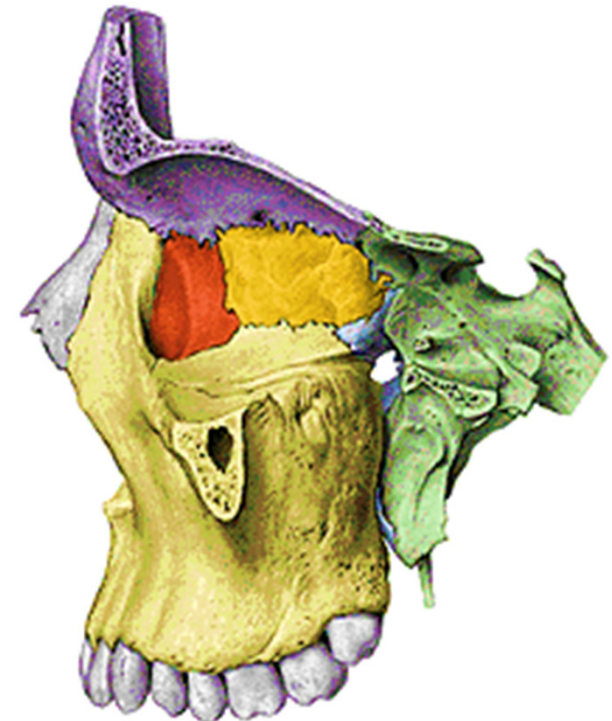

Processus frontalis maxillae

incisura nasalis (apertura piriformis)

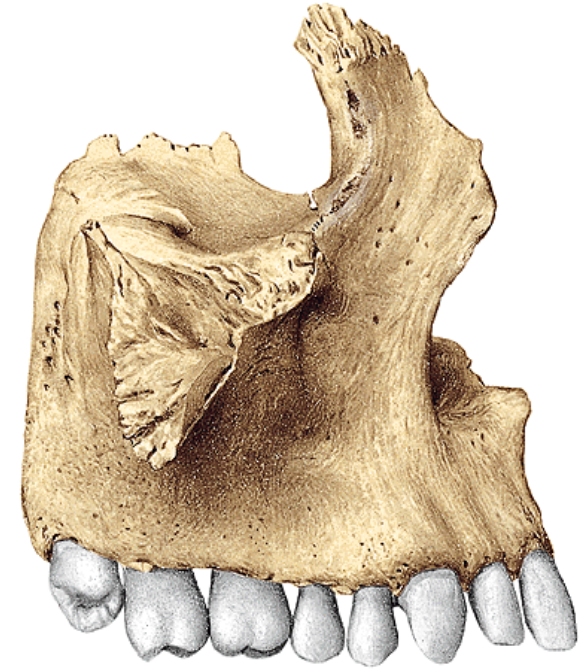

Processus alveolaris alveoli dentales

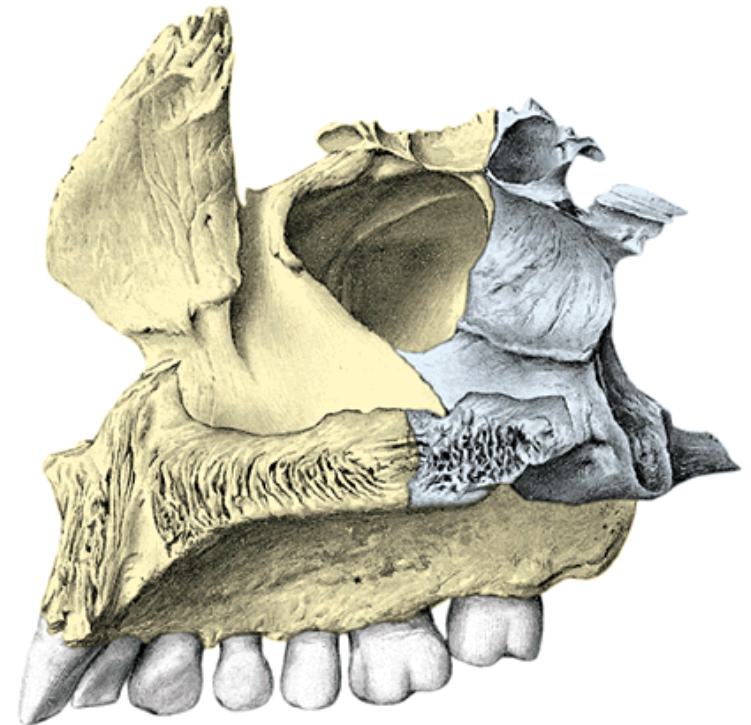
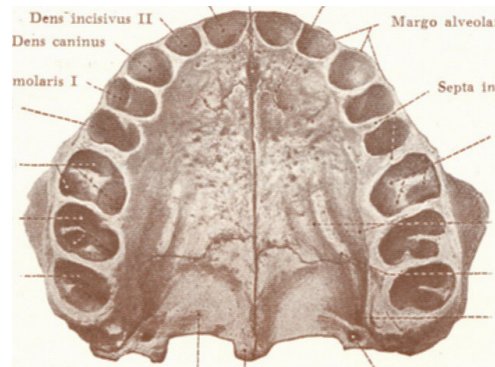

Processus zygomaticus

Processus palatinus

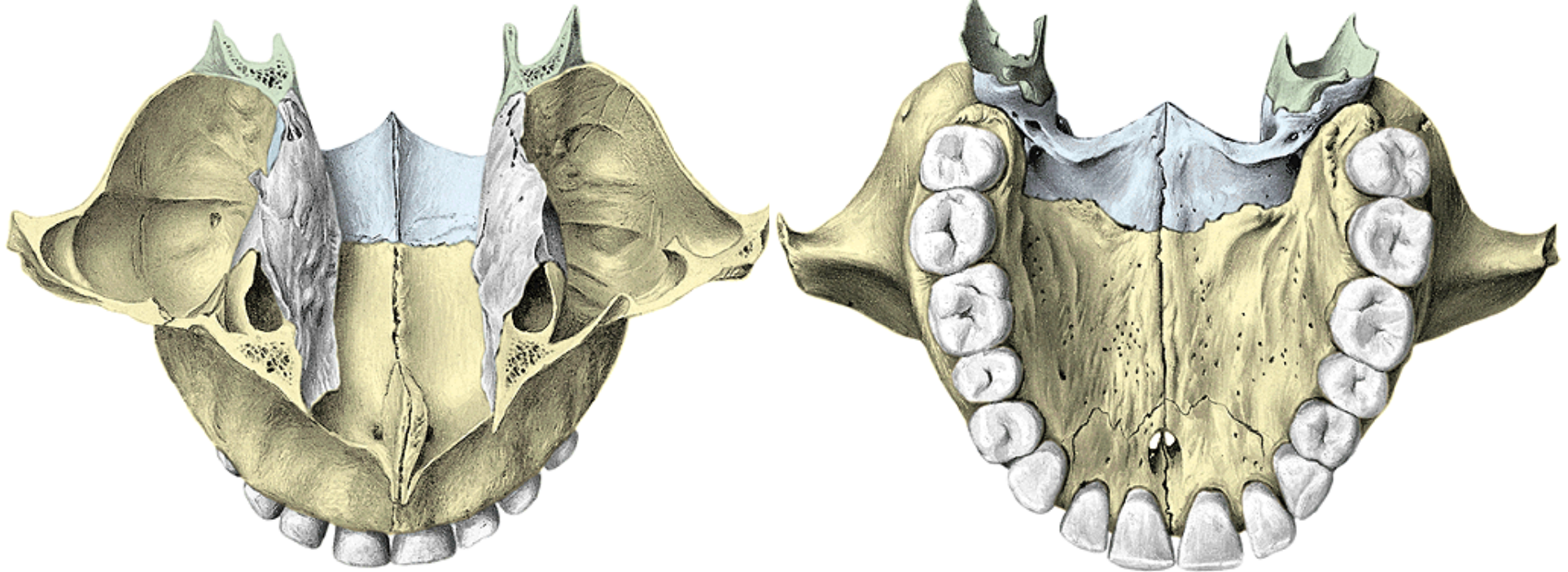

Os nasale

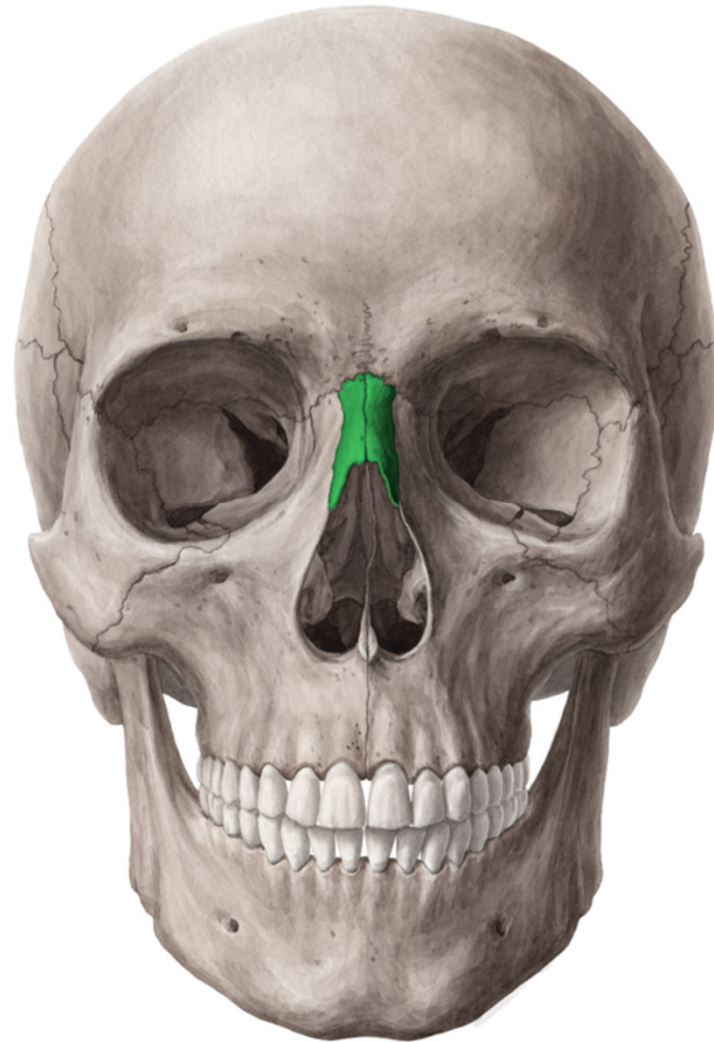

Os nasale
Apertura piriformis



Os lacrimale

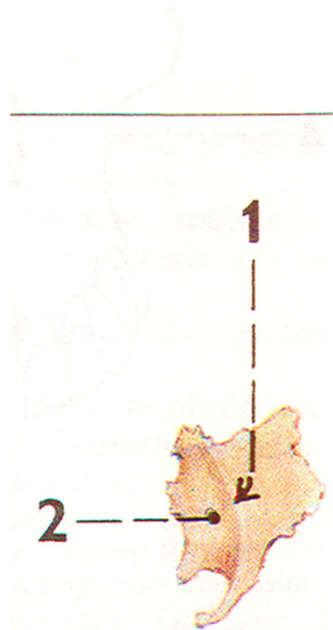
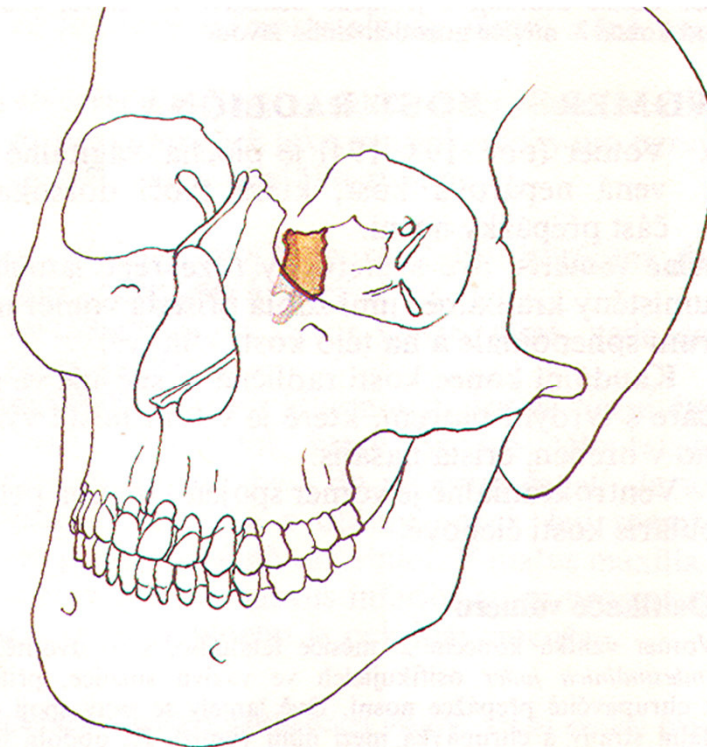
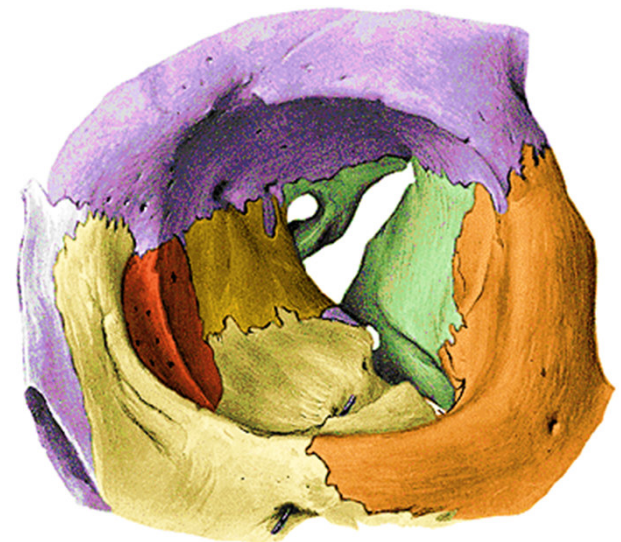
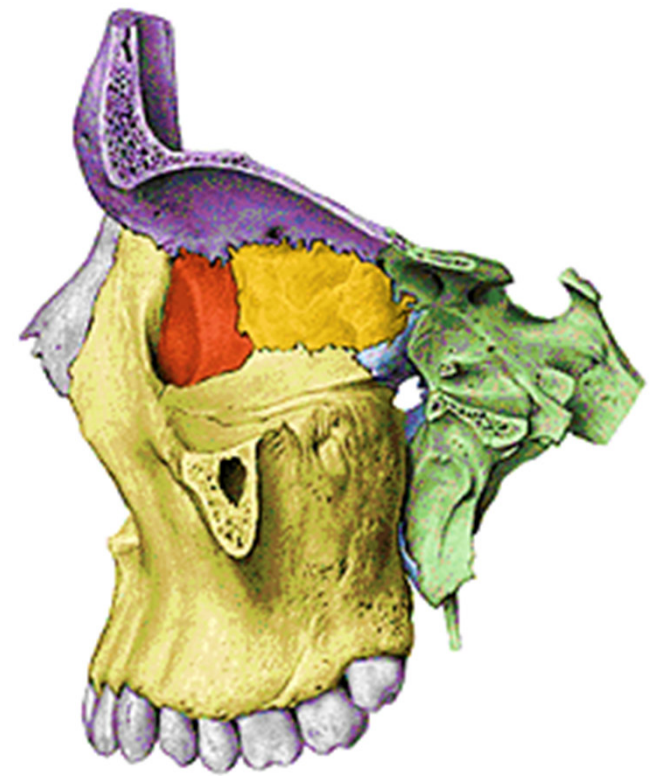

pohled zleva zpredu

Os zygomaticum



Os zygomaticum

Corpus:

Facies lateralis

Facies orbitalis

Facies temporalis

foramen zygomaticoorbitale

foramen zygomaticofaciale

Processus:

temporalis- arcus zygomaticus

frontalis

maxillaris

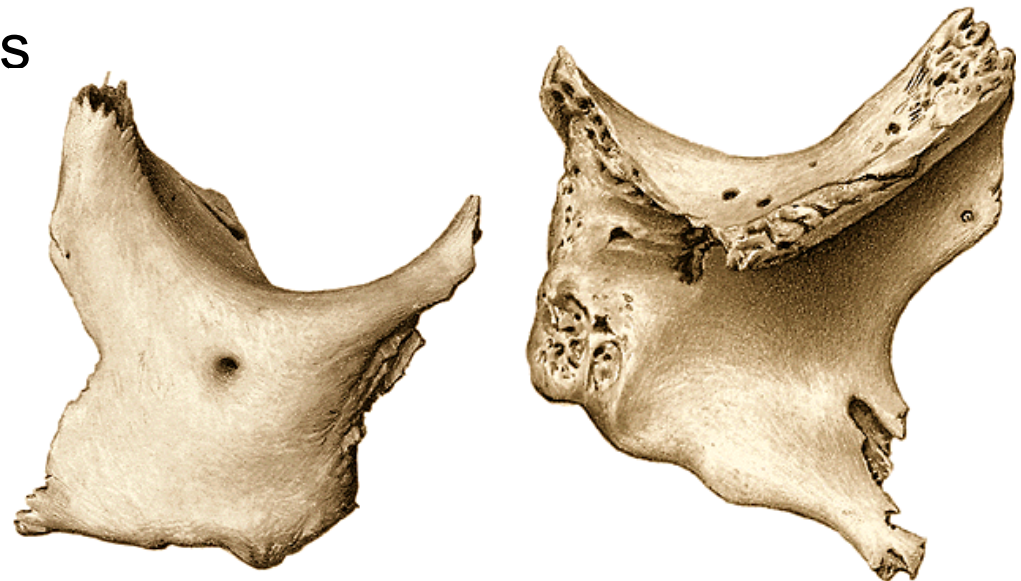
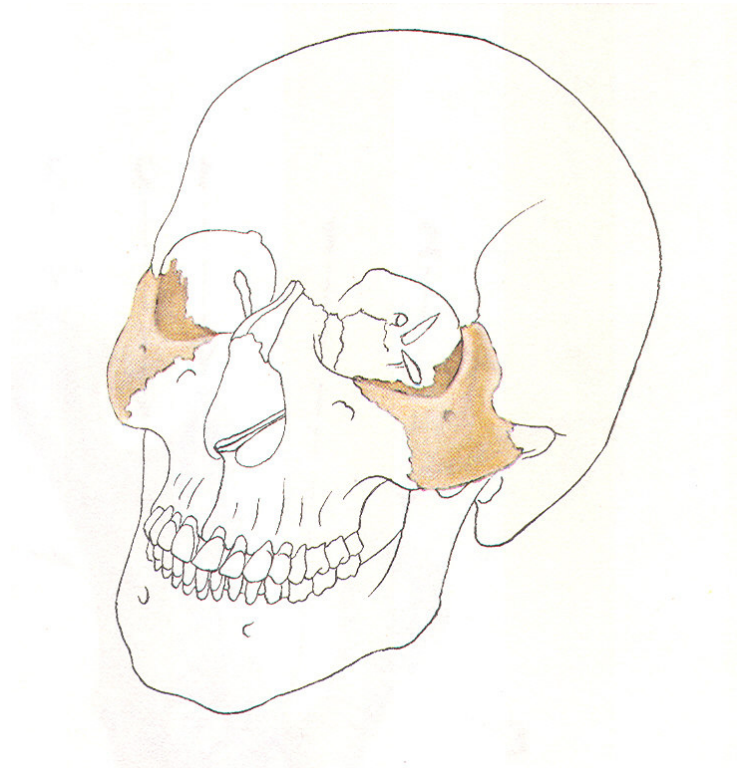

Vomer

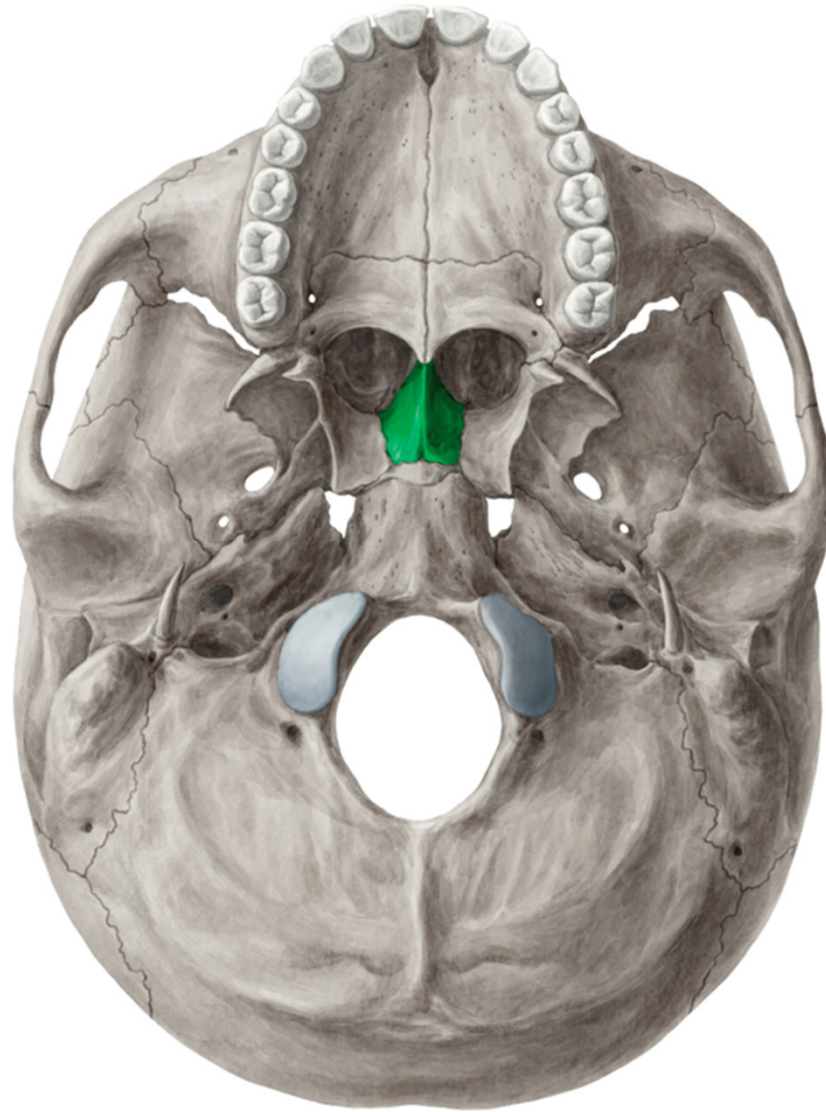

Os palatinum

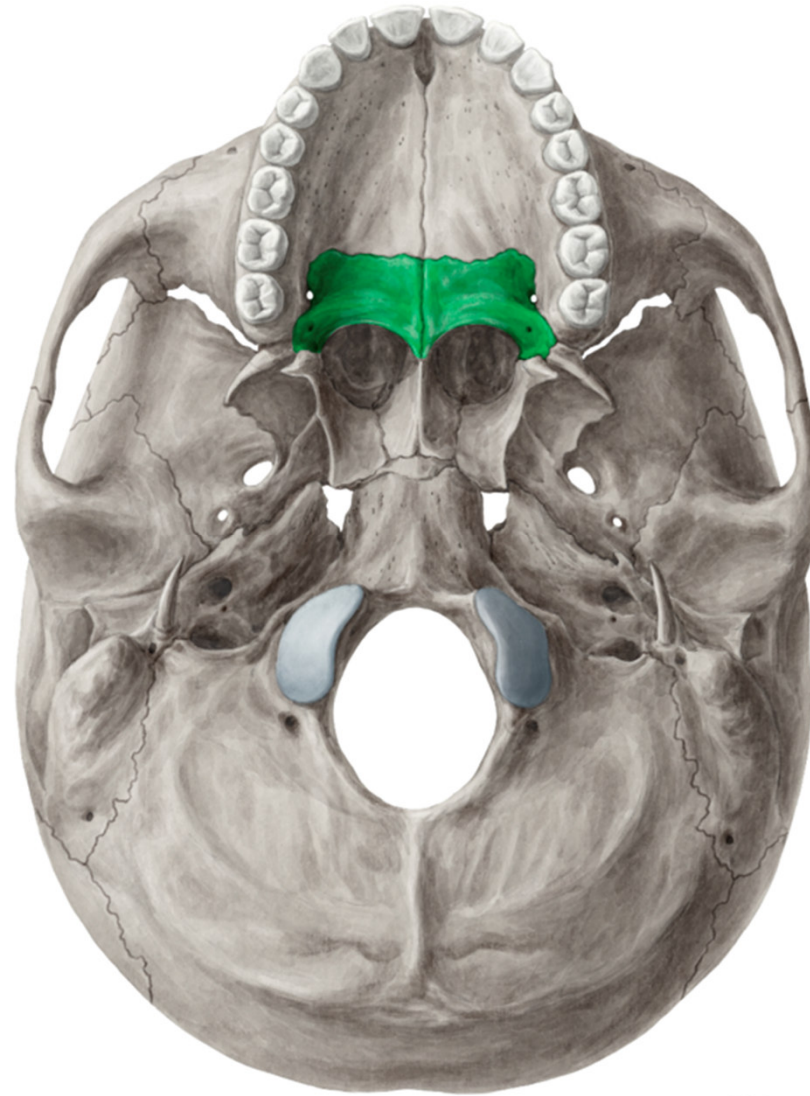

Os palatinum

Lamina horizontalis

sutura palatina transversa

crista nasalis

foramen palatinum majus

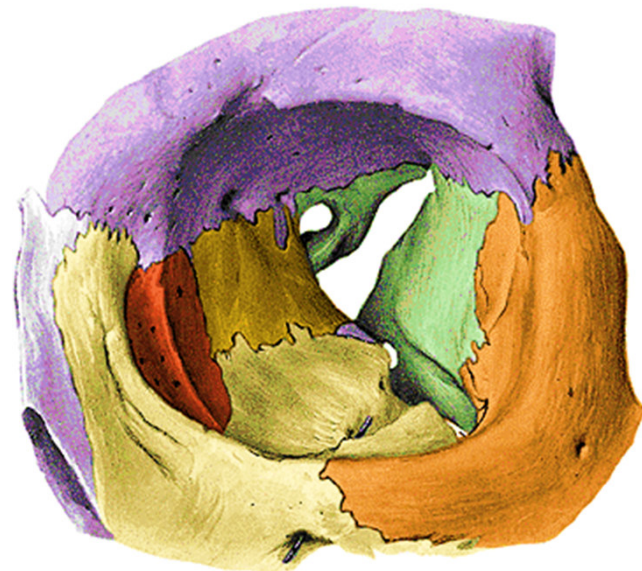
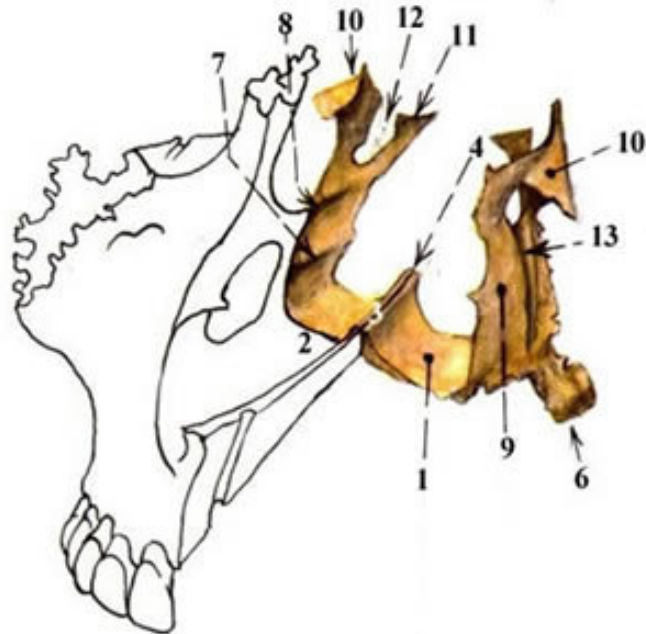
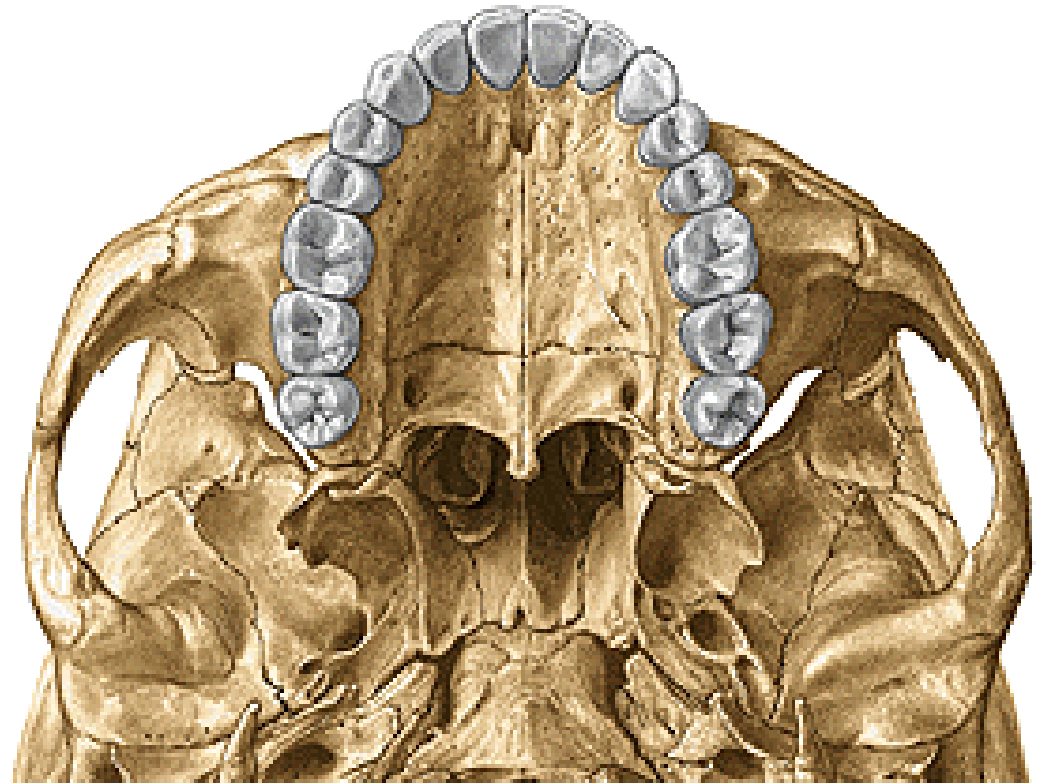

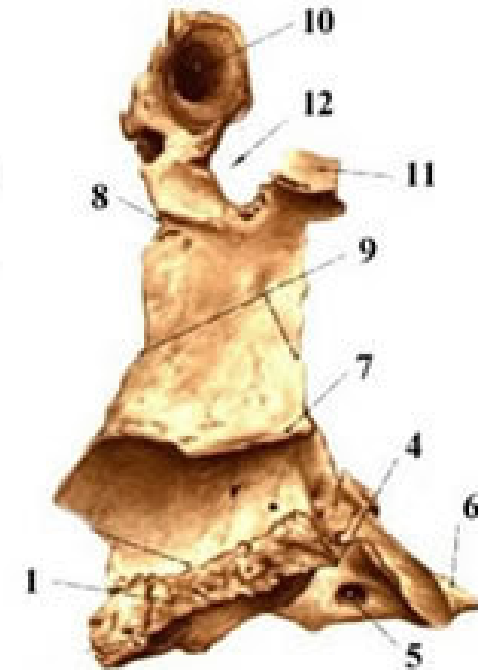
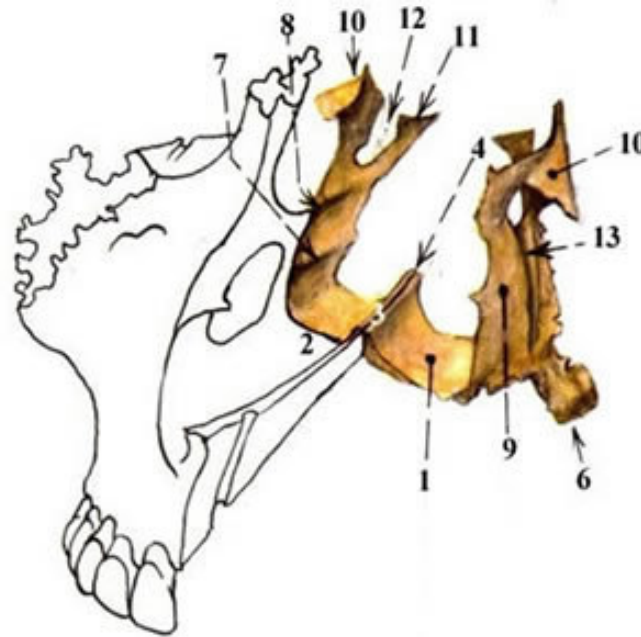
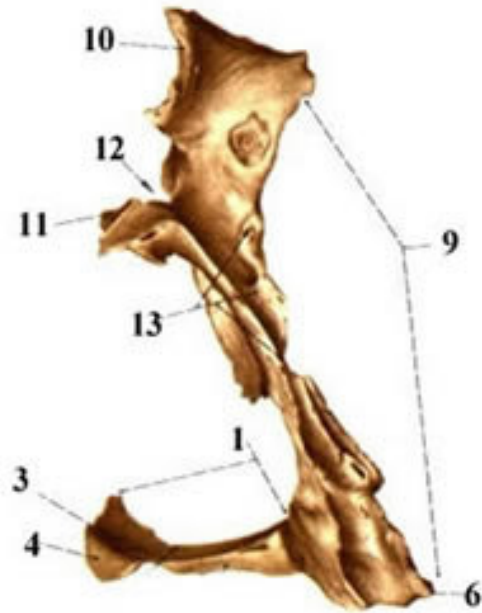

Lamina perpendicularis
 crista ethmoidalis et conchalis
 foramen sphenopalatinum
 processus orbitalis et sphenoidalis
Processus pyramidalis

Concha nasalis inferior

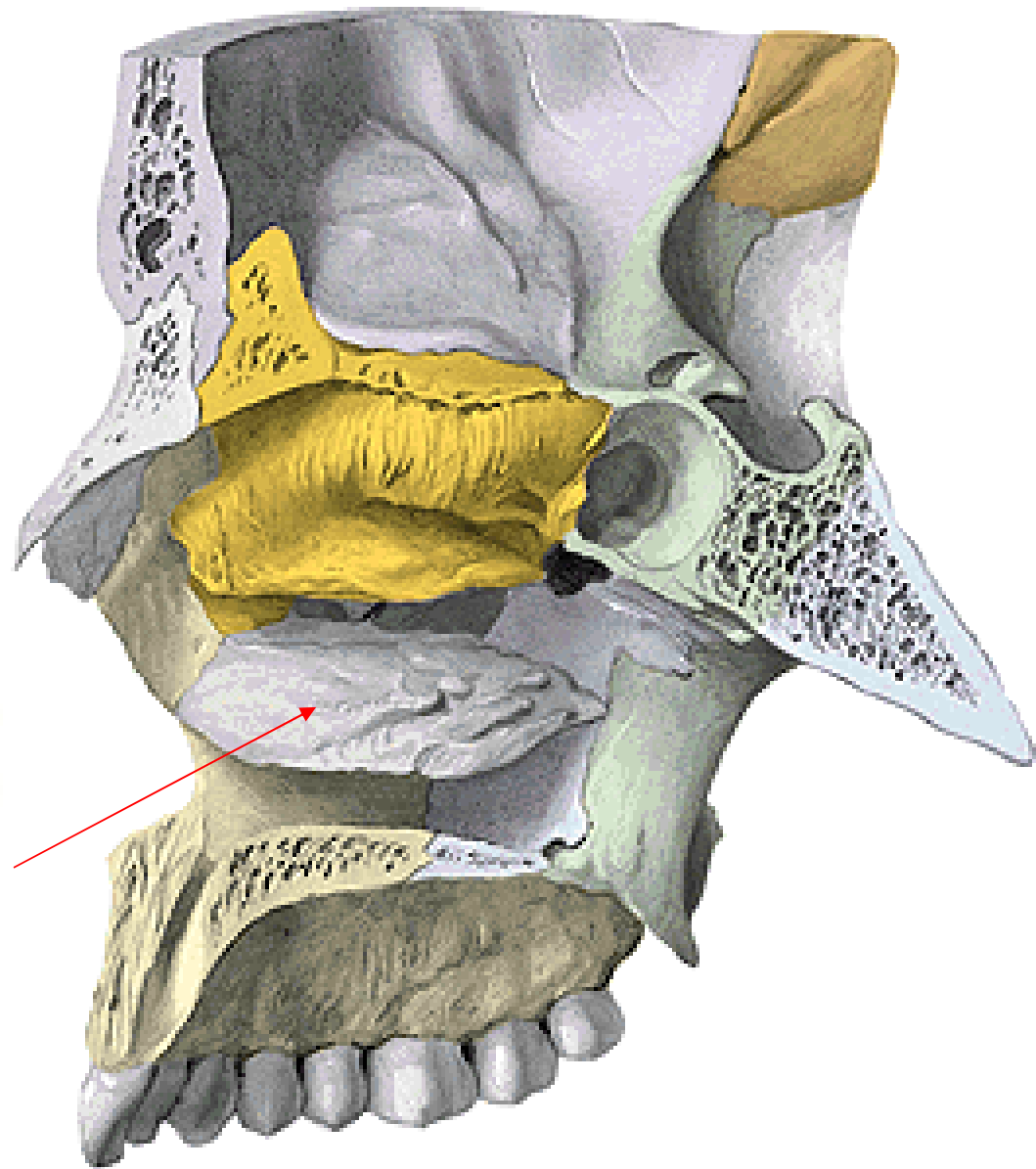
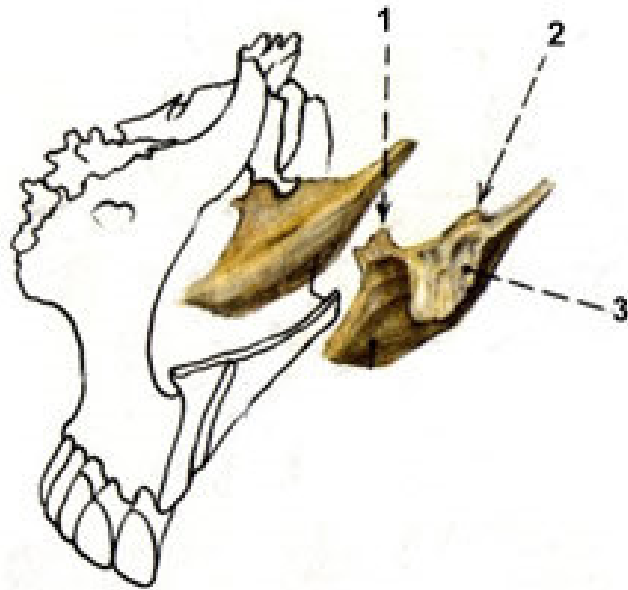

Mandibula



Mandibula

corpus

ramus mandibulae dx. et sin.

angulus mandibulae

Corpus mandibulae:

fossae digastricae

spina mentalis

linea mylohyoidea

protuberantia mentalis

foramen mentale

processus alveolaris

fovea sublingualis

fovea submandibularis

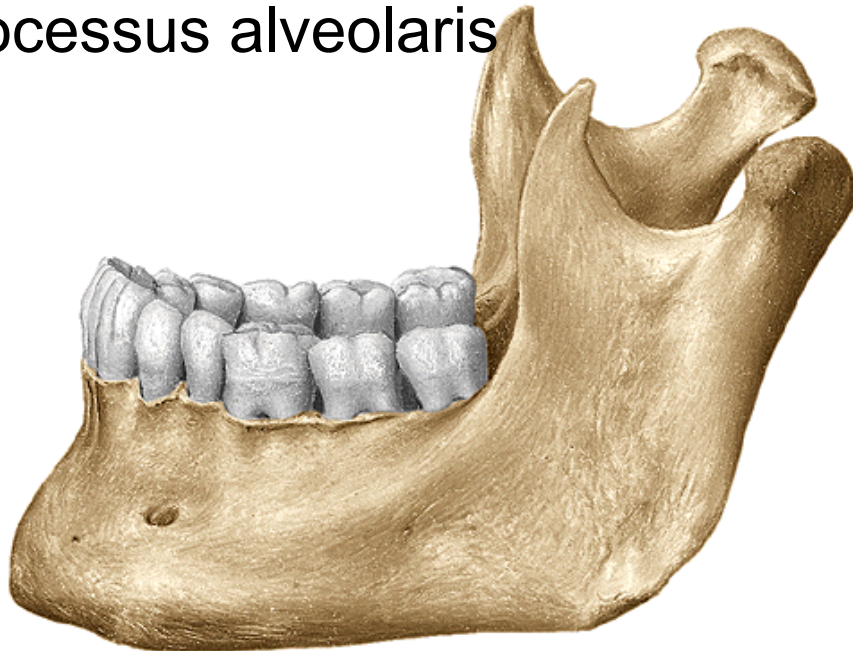

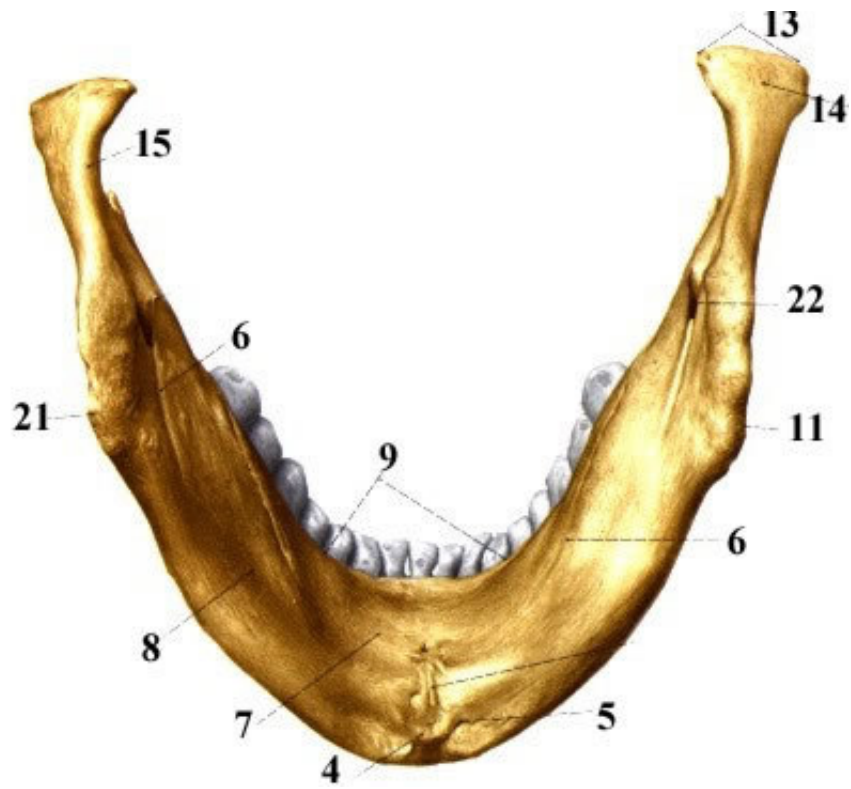

Ramus mandibulae:

- processus condylaris
(caput, collum s fovea pterygoidea)
- processus coronoideus
- foramen mandibulae
(canalis mandibulae)
- tuberositas masseterica
- tuberositas pterygoidea

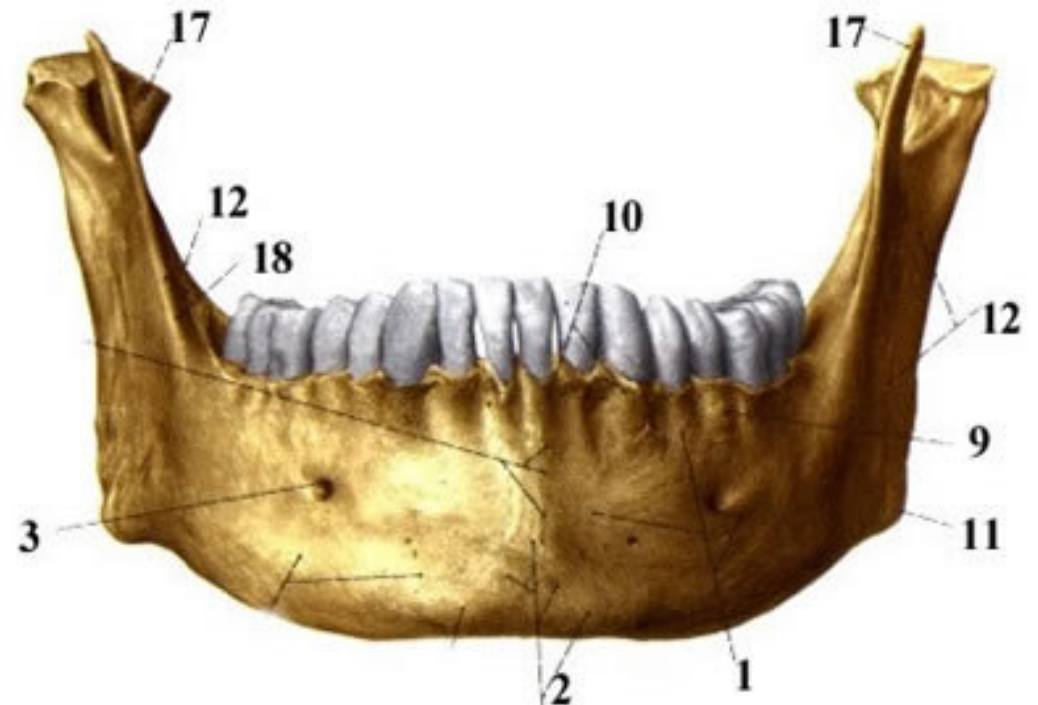

Os hyoideum

Corpus ossis hyoidei

Cornua minora ossis hyoidei

Cornua majora ossis hyoidei

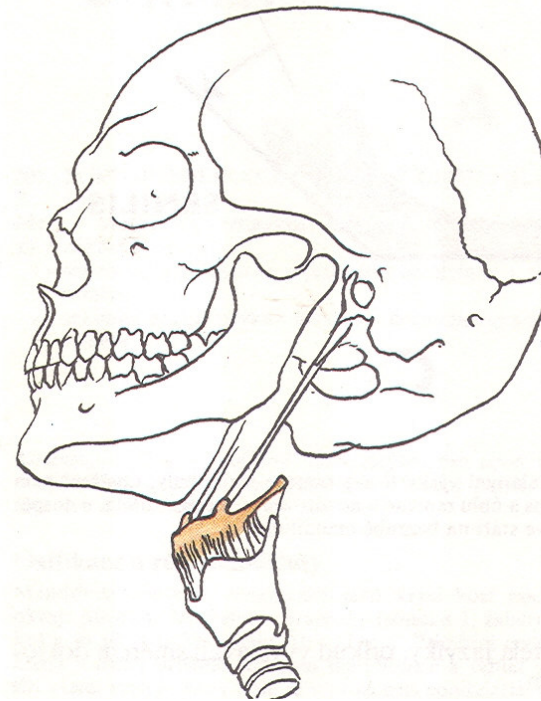
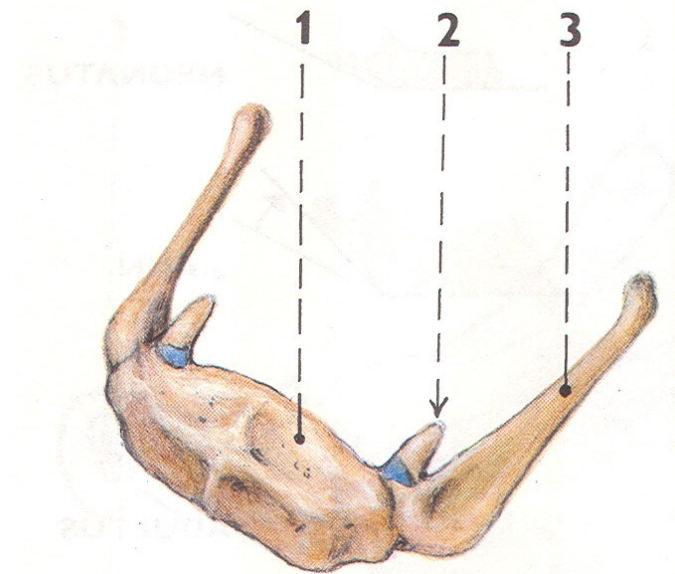

LEBKA JAKO CELEK

Basis cranii interna

Fossa cranii anterior

Fossa cranii media

Fossa cranii posterior

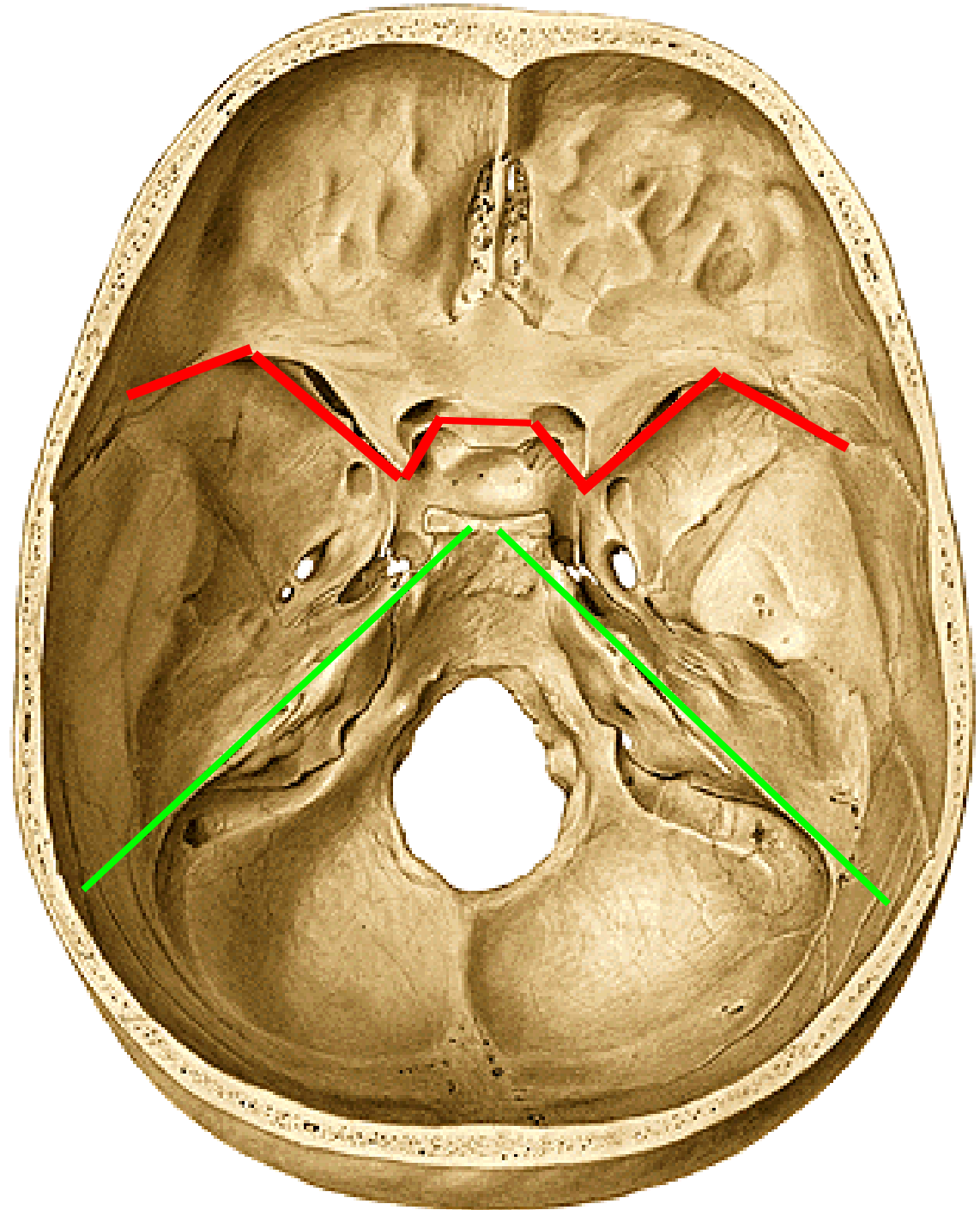

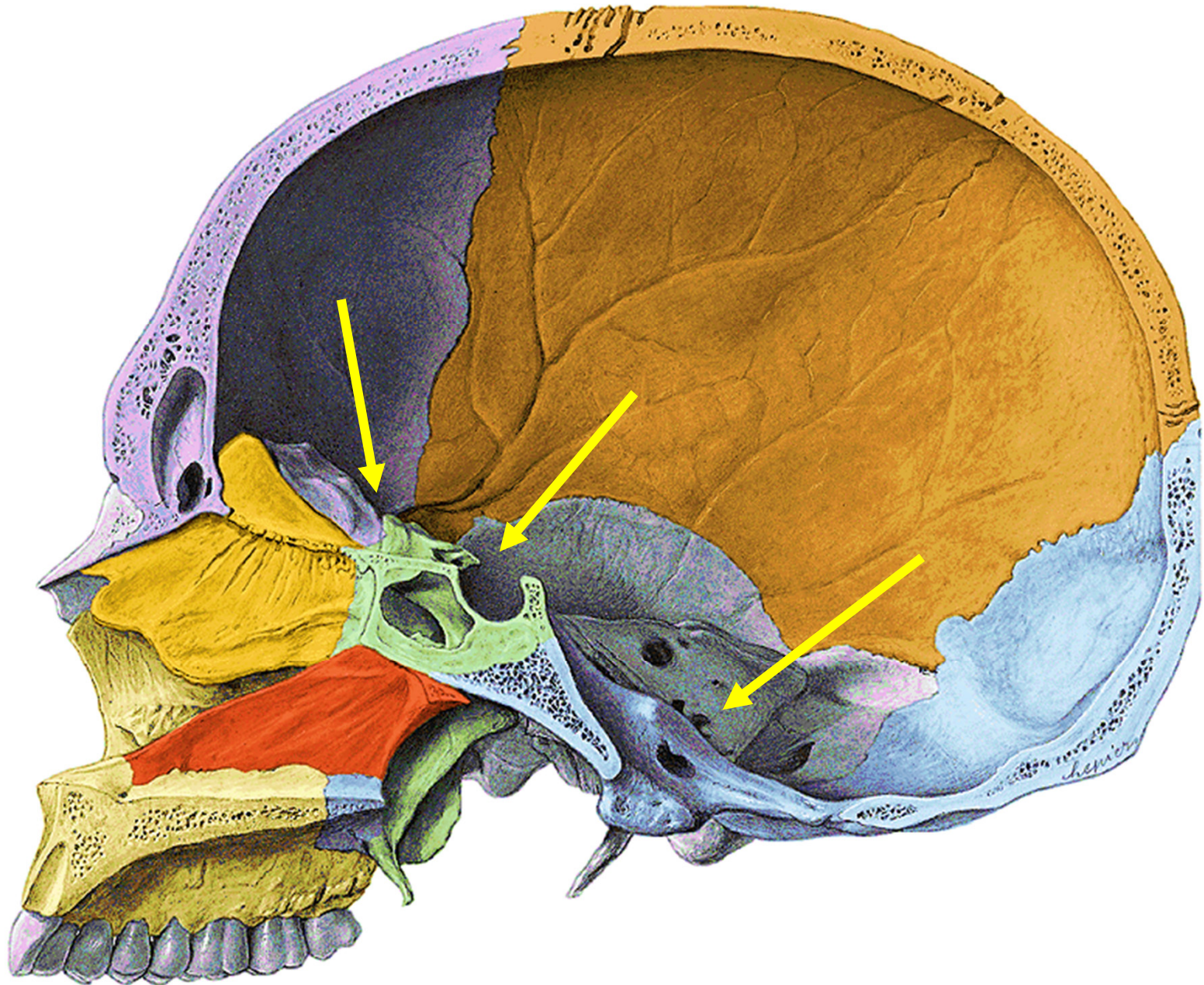

Cavum oris

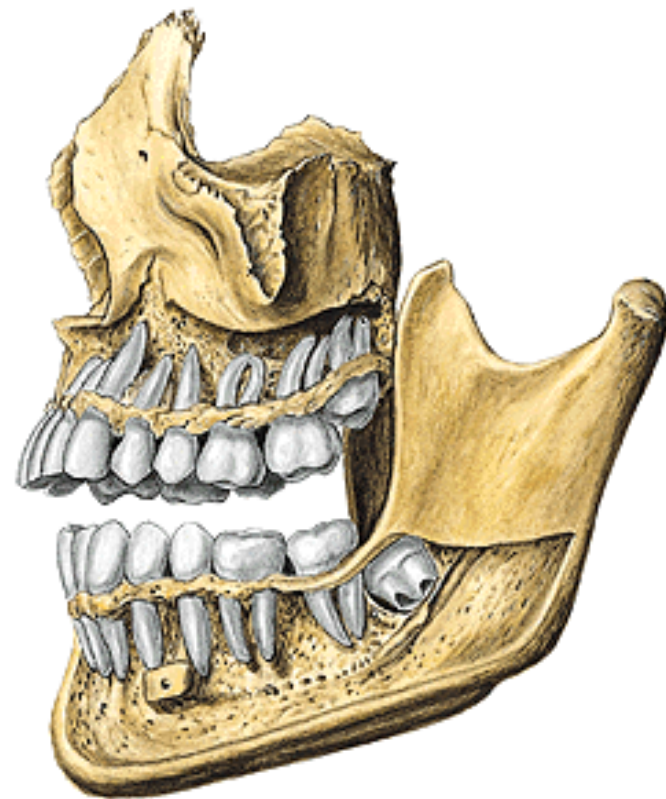
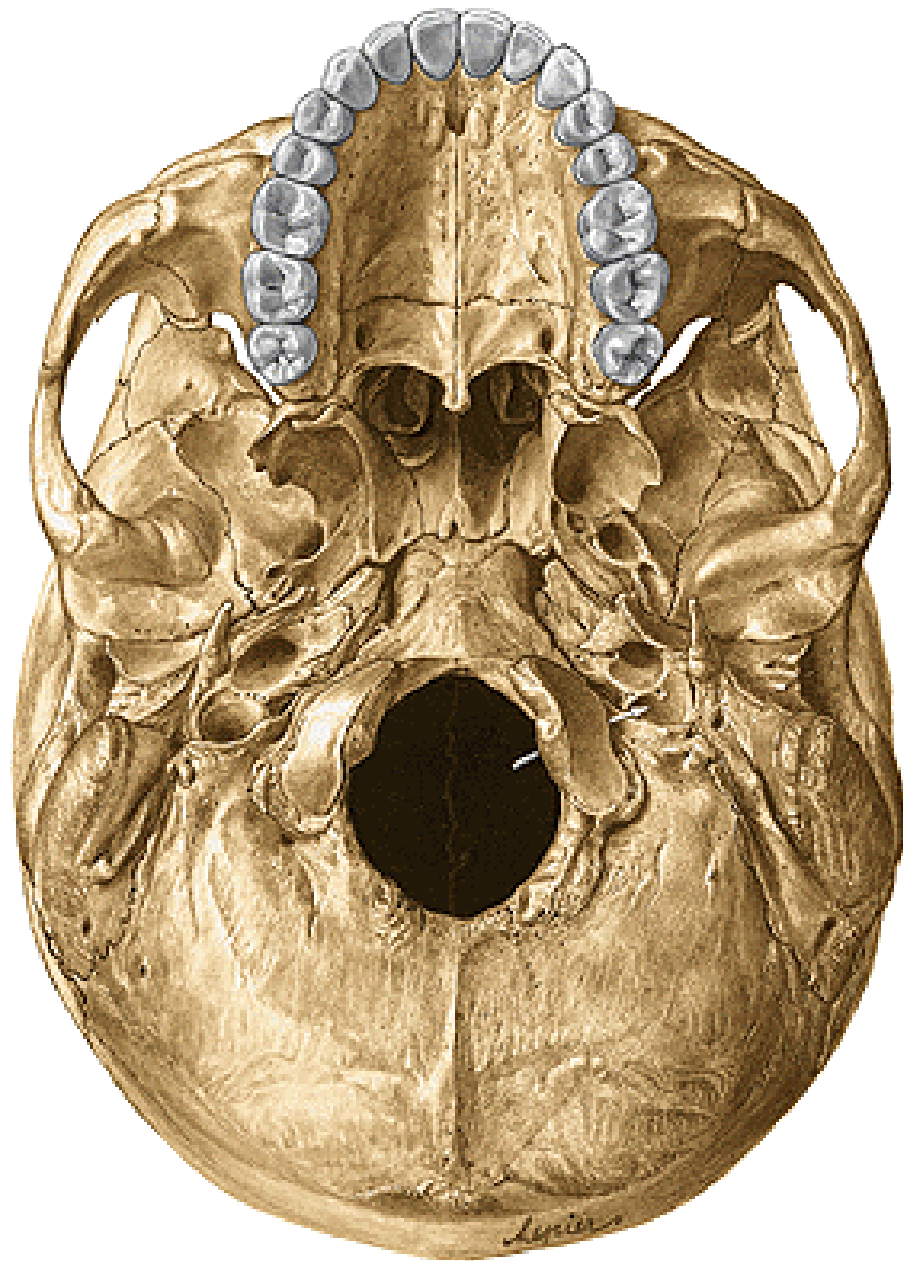

Orbita

- tvar pyramidy

Vchod-base: aditus orbitae

Vrchol: canalis opticus

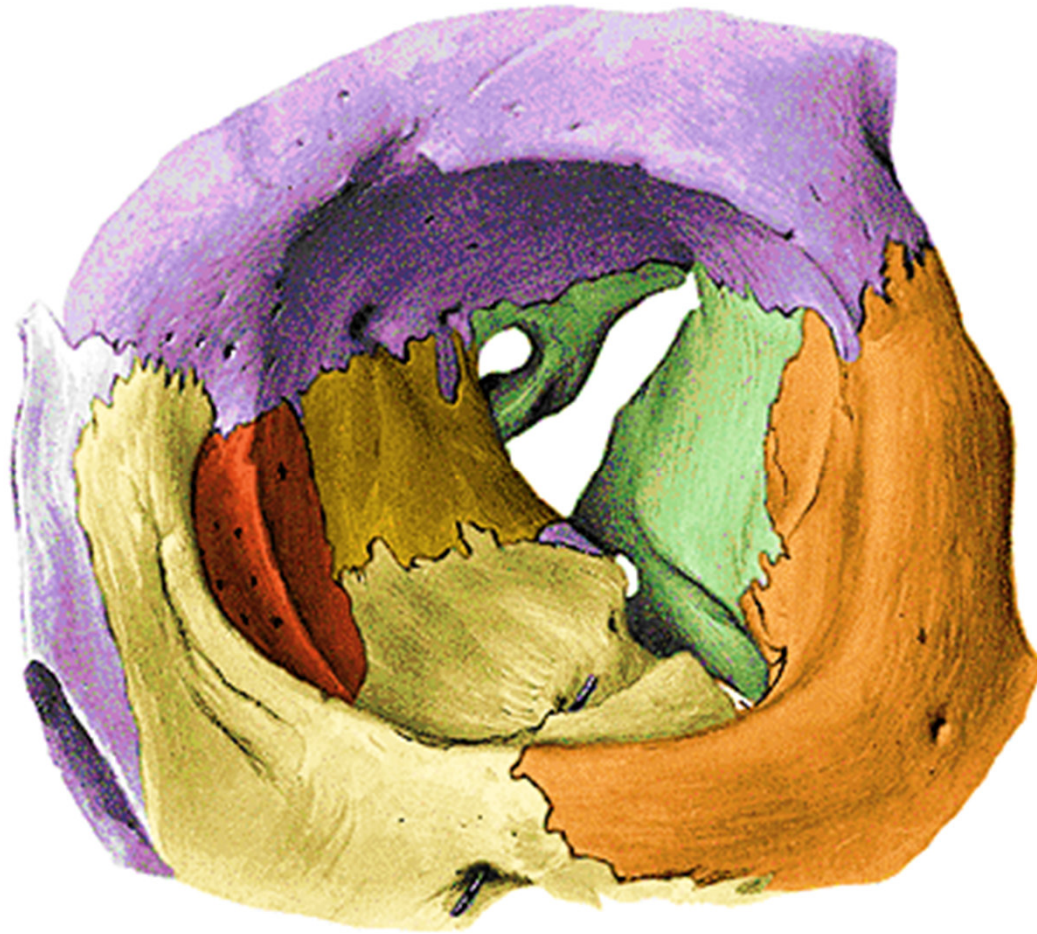

Orbita

Otvory: foramen ethmoidale anterius
foramen ethmoidale posterius

fissura orbitalis superior
fissura orbitalis inferior

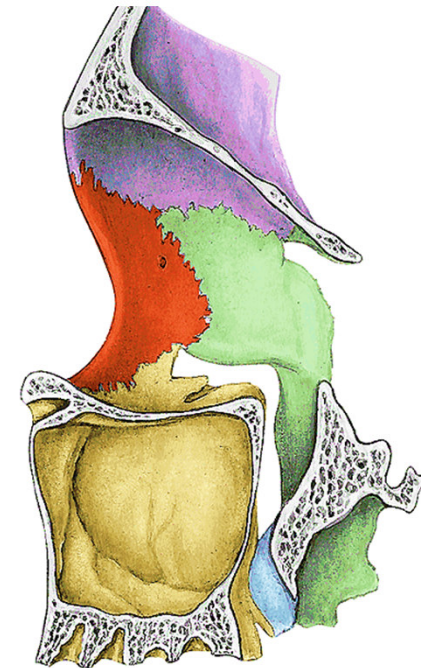
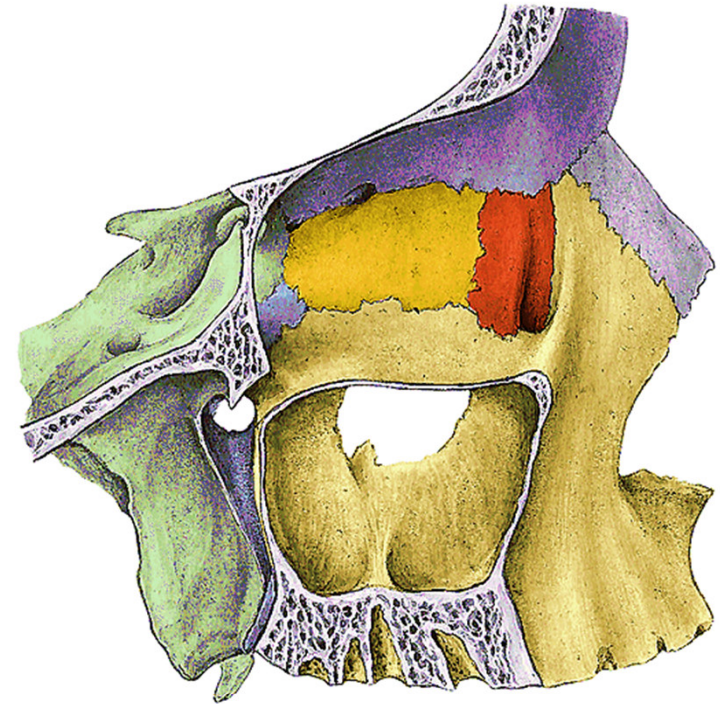
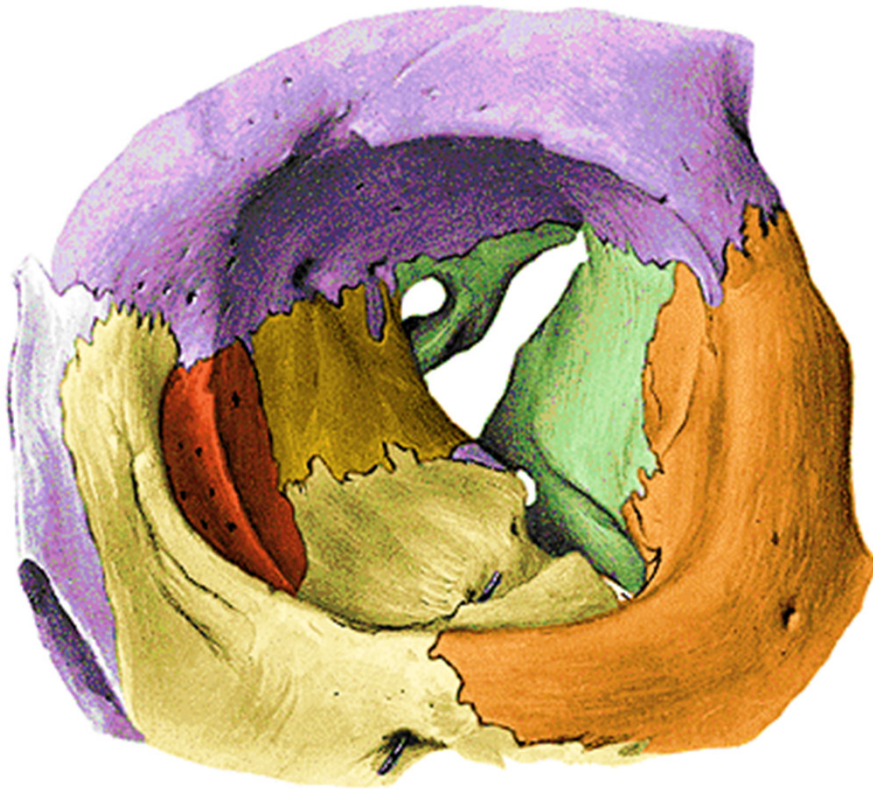

Cavitas nasi ossea:

Vchod: apertura piriformis

Východ: choanae



Septum nasi osseum

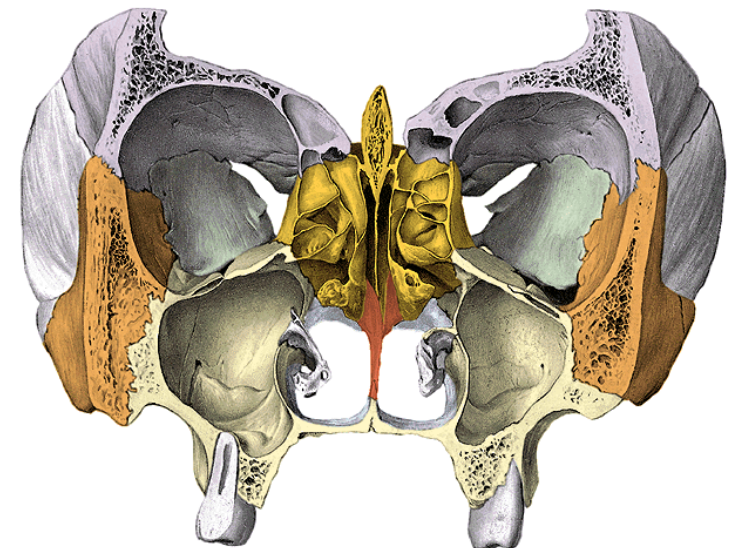
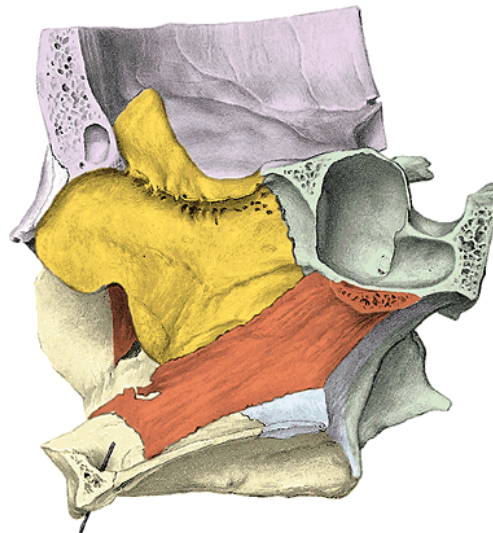

Fossa pterygopalatina:

Přední stěna:

corpus maxillae (tuber maxillae)

Horní stěna:

(facies maxillaris)

Zadní stěna:

processus pterygoideus

Medialní stěna:

lamina perpendicularis ossis palatini

Spojení:

střední jama lební– foramen rotundum

orbita–fissura orbitalis inferior

cavum oris–canalis palatinus maior

fossa infratemporalis– fissura pterygomaxillaris

canalis pterygoideus

cavum nasi–foramen sphenopalatinum

Obsah:

ganglion pterygopalatinum

n. maxillaris a jeho větve

a. maxillaris konečné větve

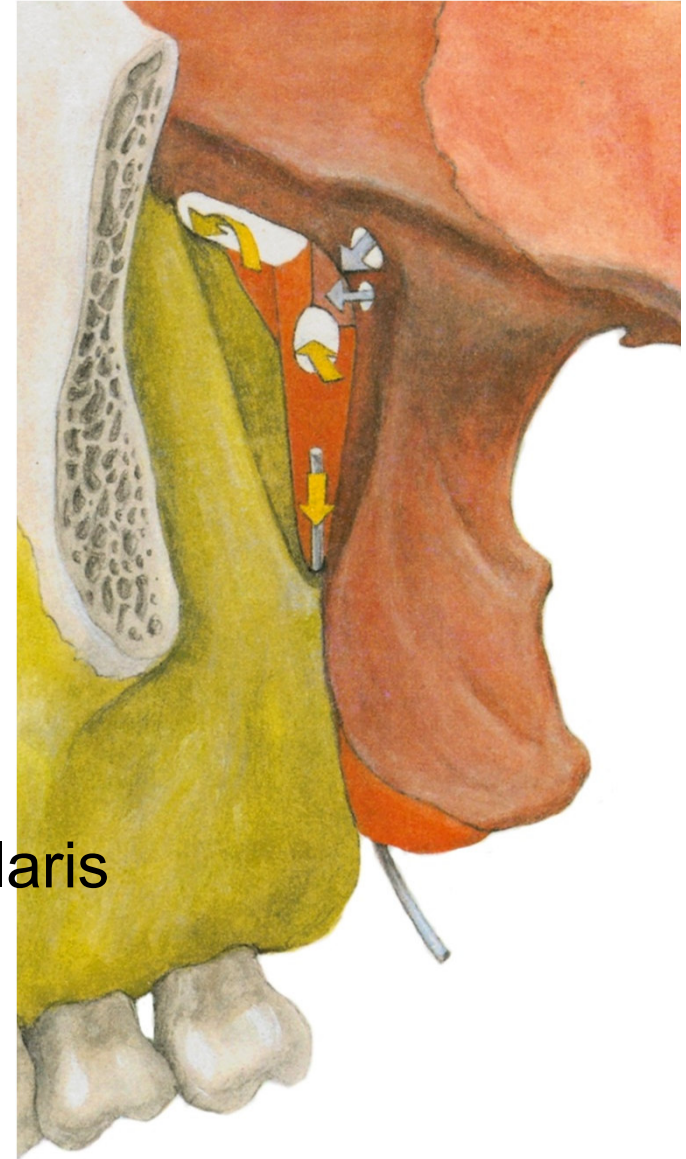

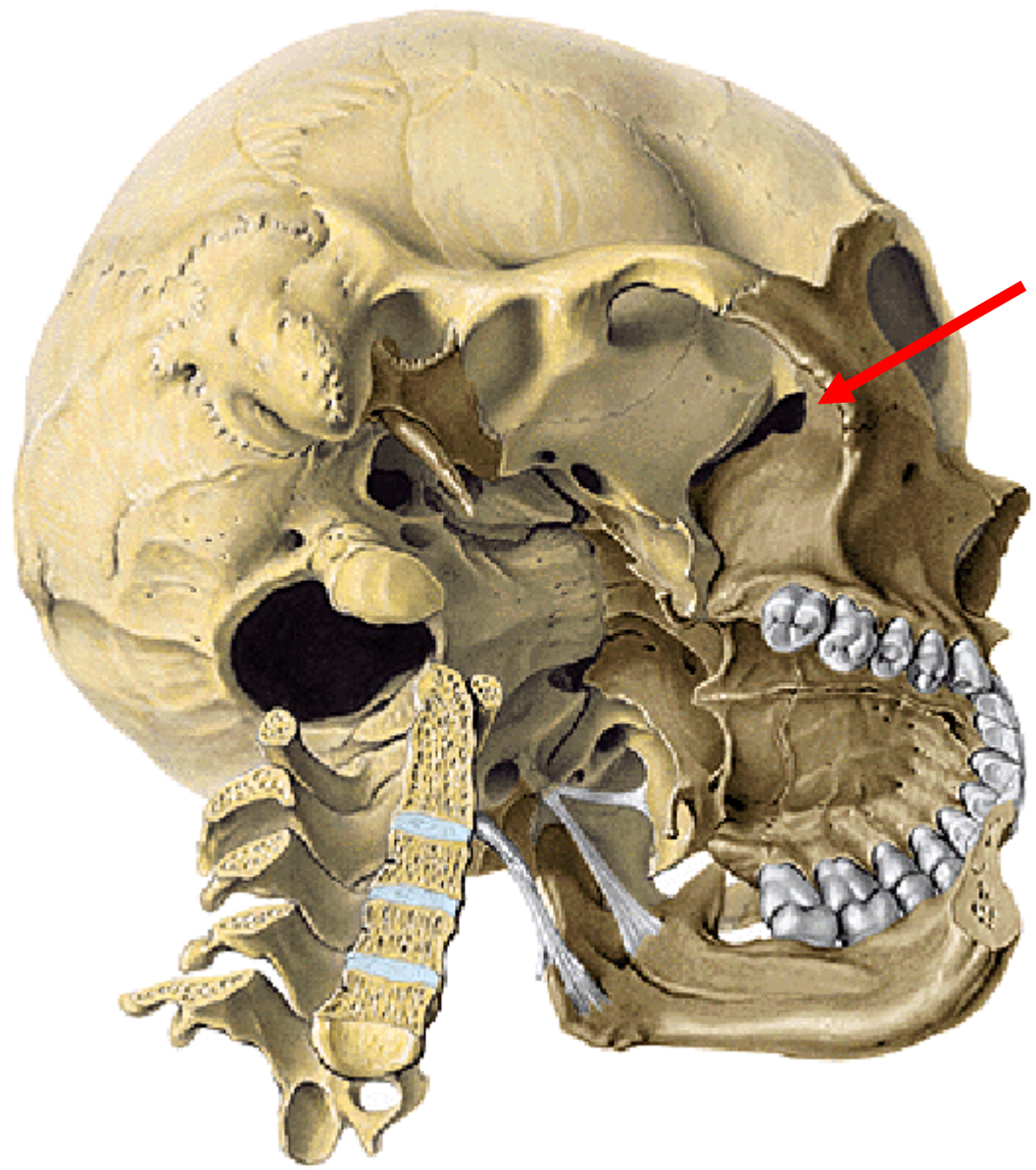

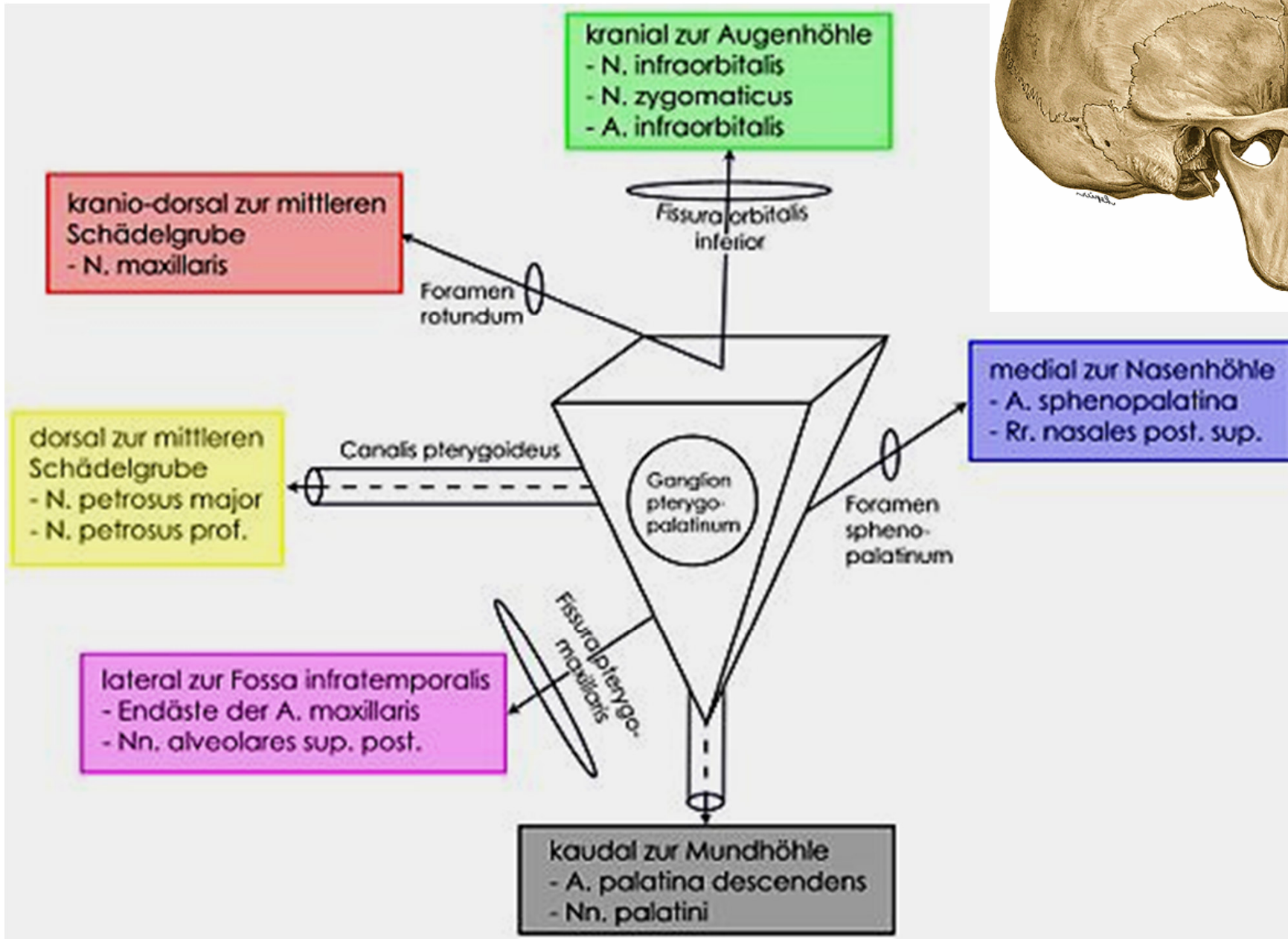
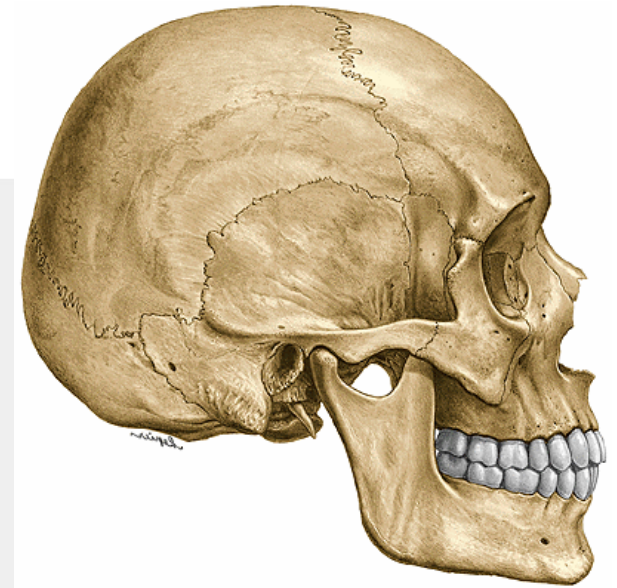

Fossa temporalis:

Spojení:

orbita - fissura orbitalis inferior
fossa infratemporalis

Obsah:

m. temporalis

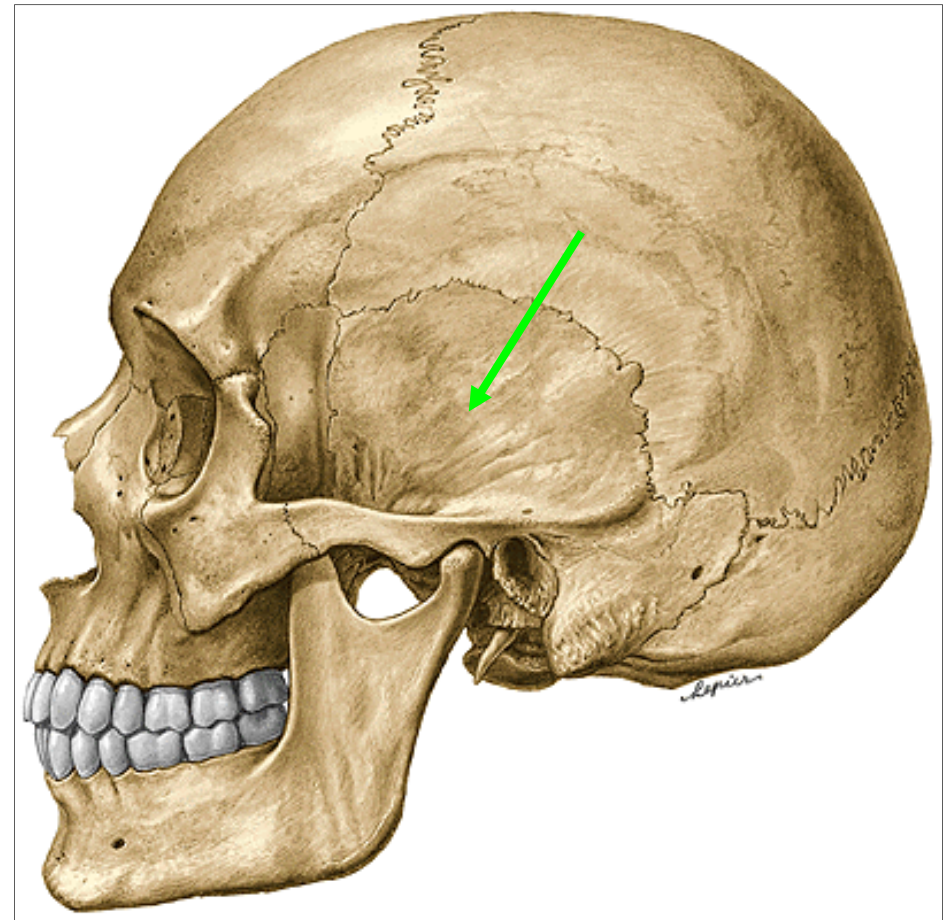

Fossa infratemporalis:

-navazuje na jámu spánkovou

Otvory: foramen ovale

foramen spinosum

foramen mandibulare

fissura orbitalis inferior

Obsah: mm. pterygoidei

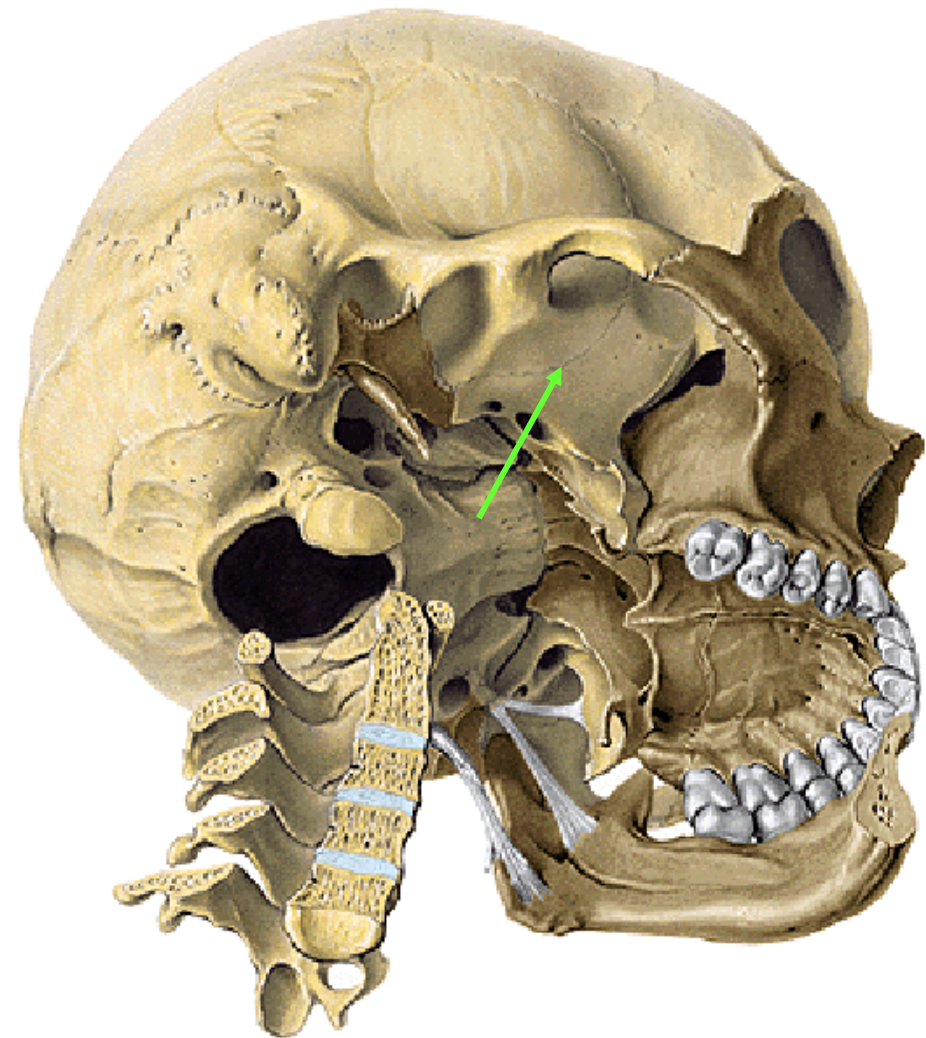

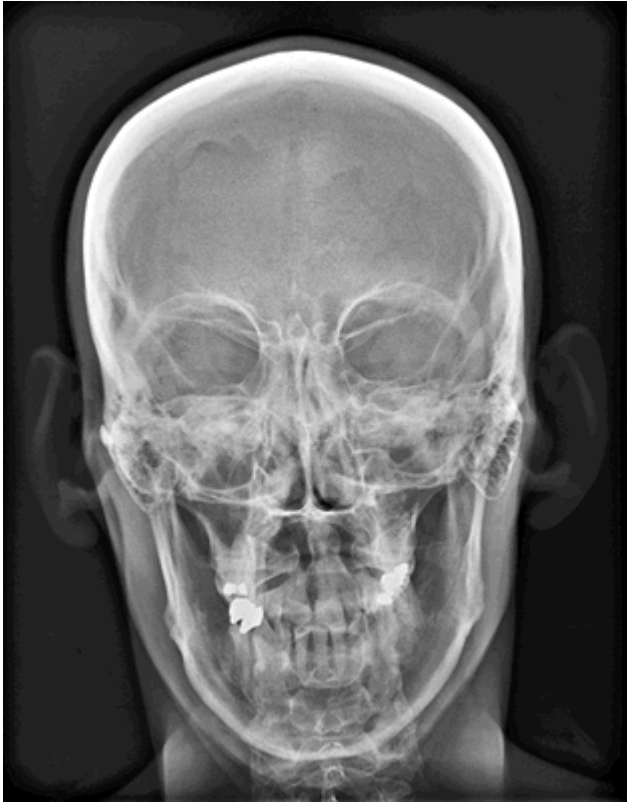

Lebka novorozenice

Pro lebku novorozence a dítěte jsou typické následující znaky:

Převaha mozkové části lebky (neurocranium) nad částí obličejovou (splanchnocranium).

(8:1)

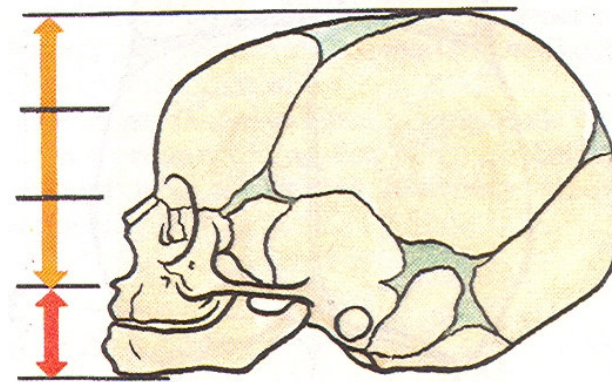
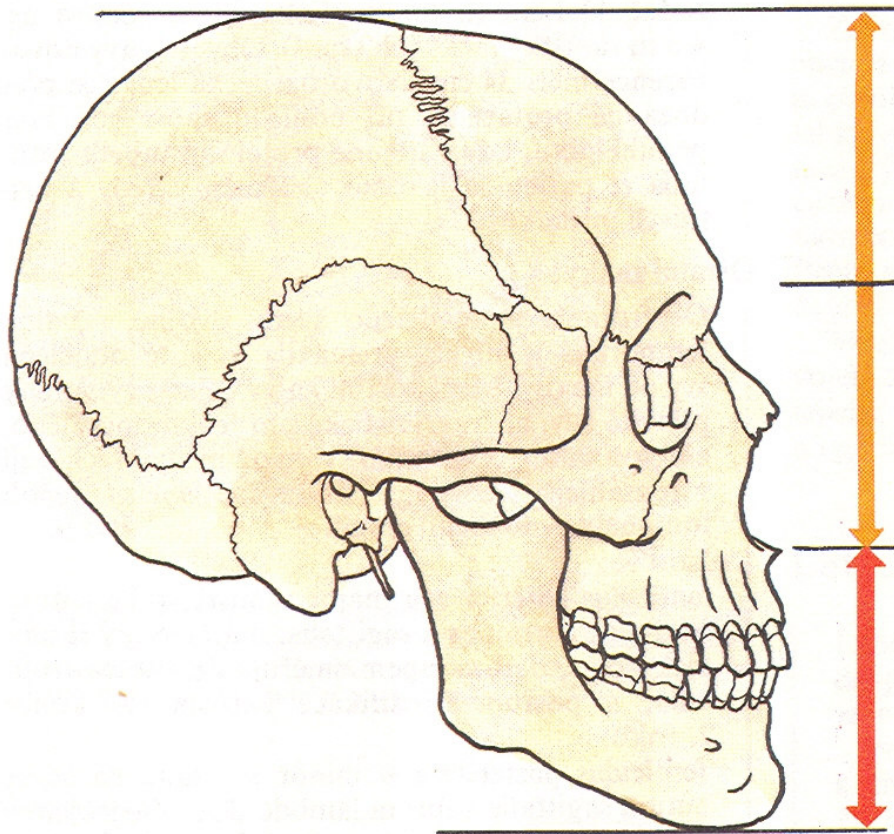

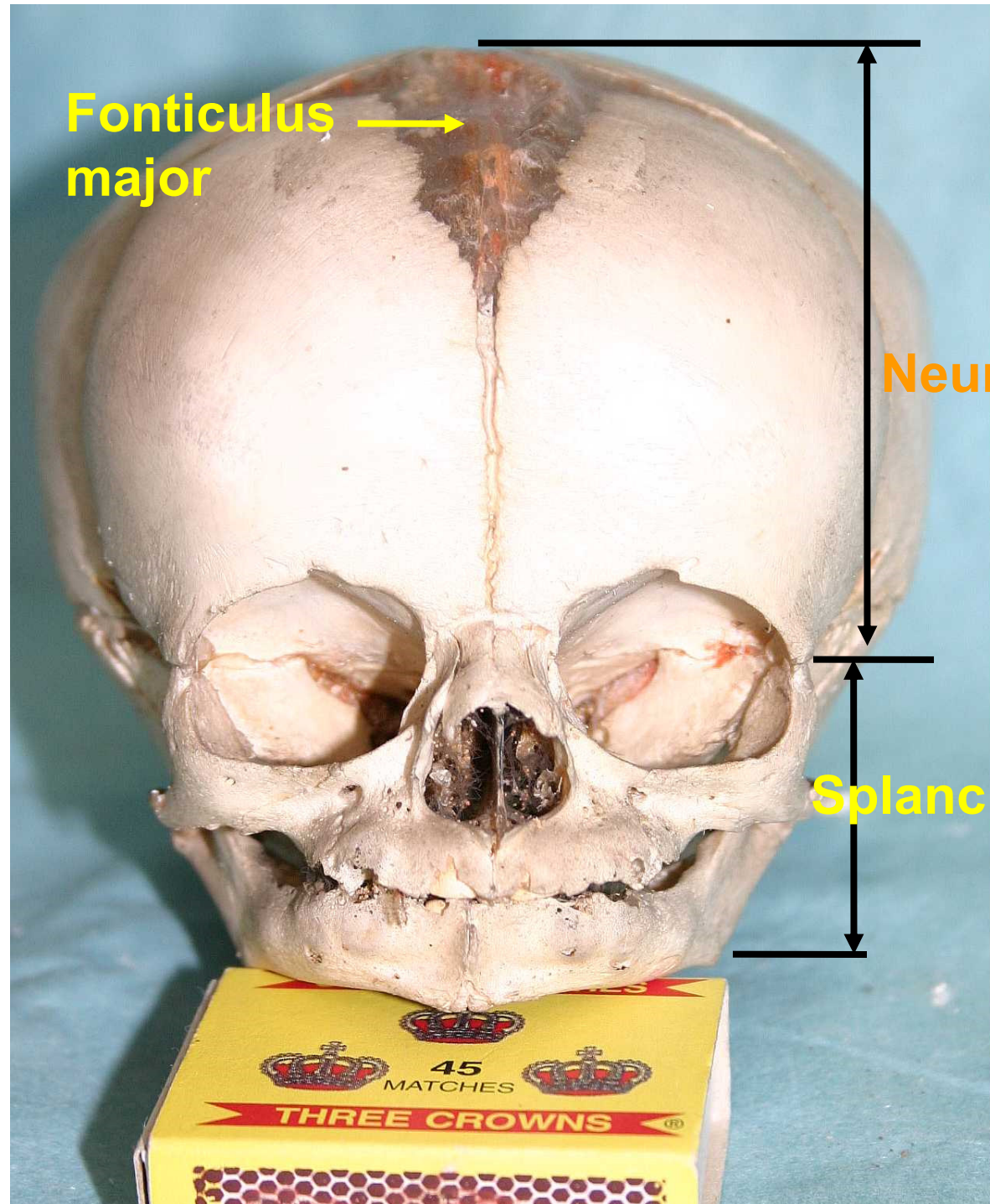

Fonticulus
major

Neurokranium

Splanchnokranium

Přítomnost tzv. lupínků (fonticuli cranii):

- čtyřcípý velký lupínek, **fonticulus anterior (major)** v místě styku švu šípového (sutura sagittalis), švu věnčitého (sutura coronalis) a švu mezi oběma základy šupiny čelní kosti (sutura frontalis).
- trojcípý malý lupínek **fonticulus posterior (minor)**, na styku švu lambdového (sutura lambdoidea) a švu šípového (sutura sagittalis).

**Fonticulus
major**

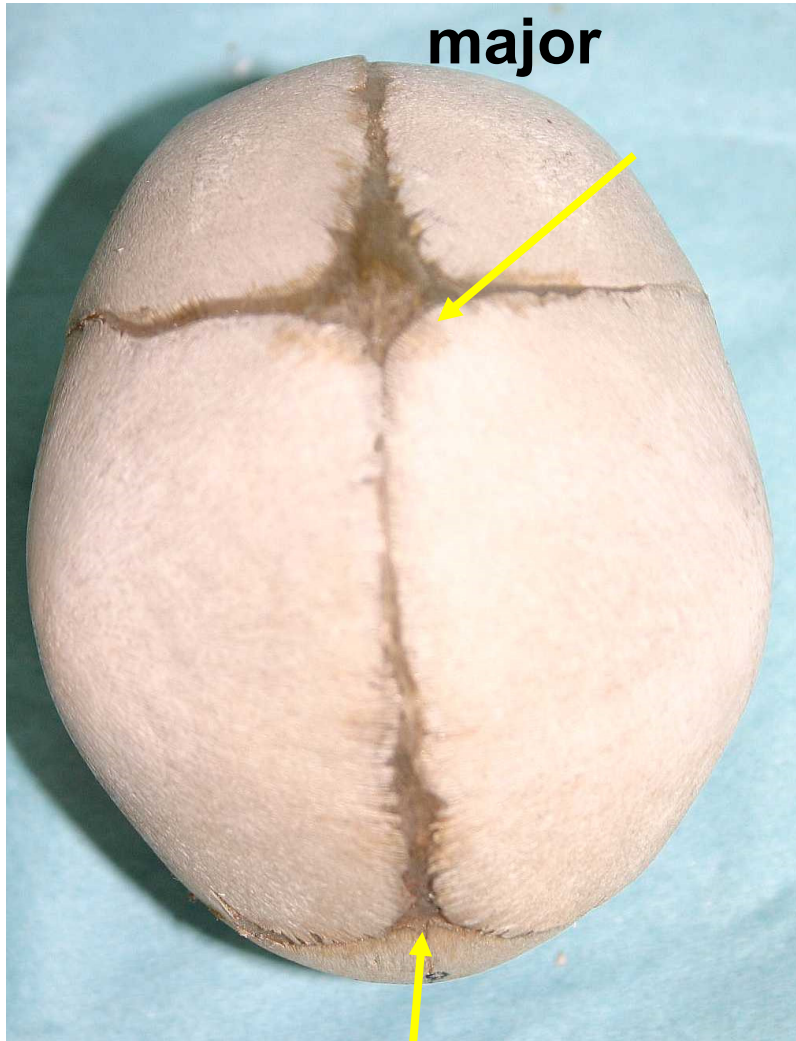

**Fonticulus
minor**

Tuber frontale

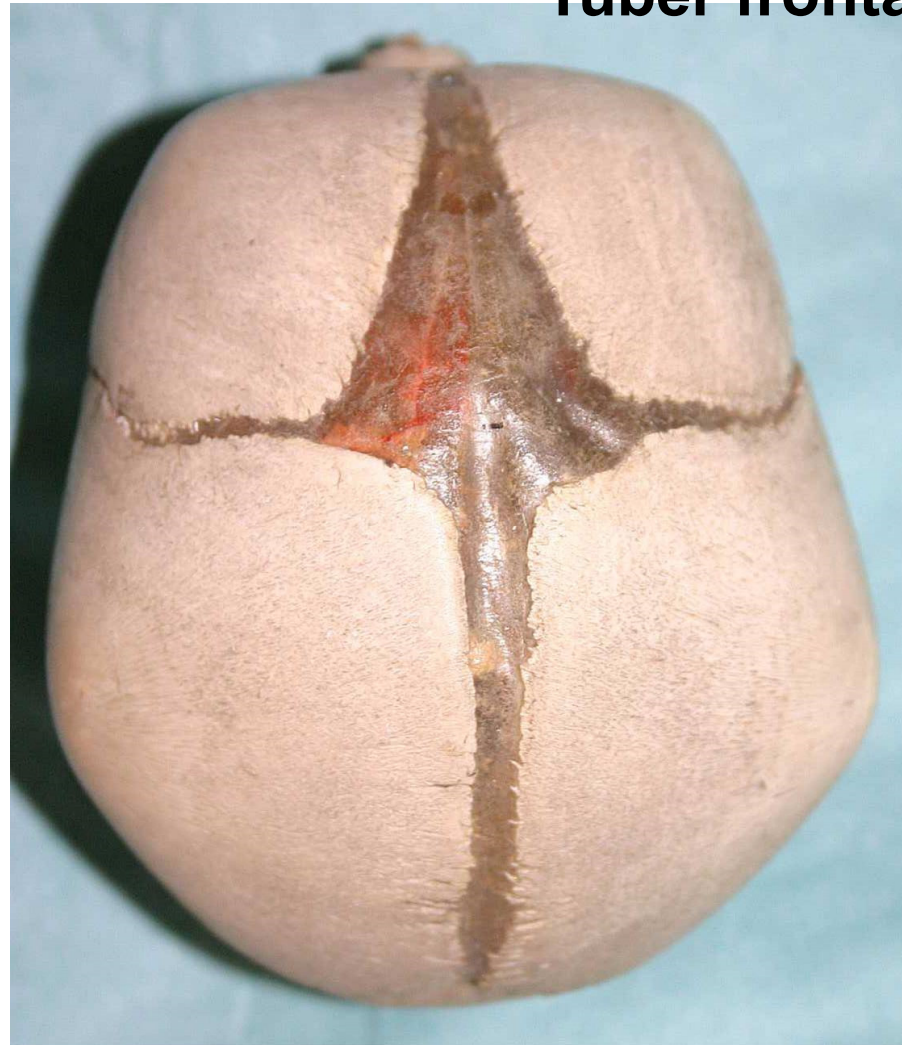

Tuber parietale

Bubínková kost (os tympanicum) má tvar prstence.

Místo typických švů (sutura), jsou pouze vazivové pásky.

Při pohledu na lební bázi v norma inferior (basis cranii externa) jsou dobře patrné **růstové chrupavky**, především: **synchondrosis sphenoccipitalis** (mezi těly kosti klínové a týlní, zanikající až kolem dvacátého roku) a **synchondrosis intraoccipitalis anterior et posterior** (mezi jednotlivými základy týlní kosti, zanikající mezi pátým a sedmým rokem).

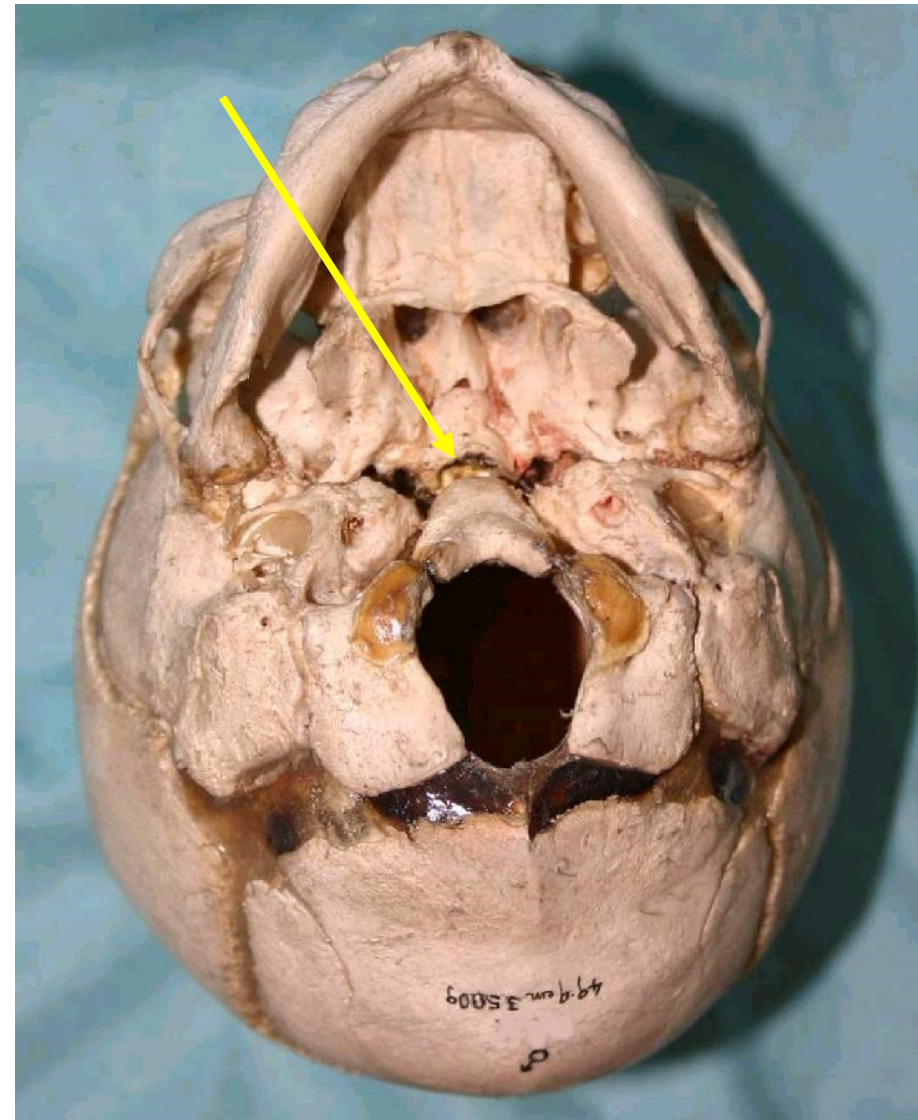

Fetální lebka
Norma anterior

← **Sutura metopica**

← **Symphysis mentis**

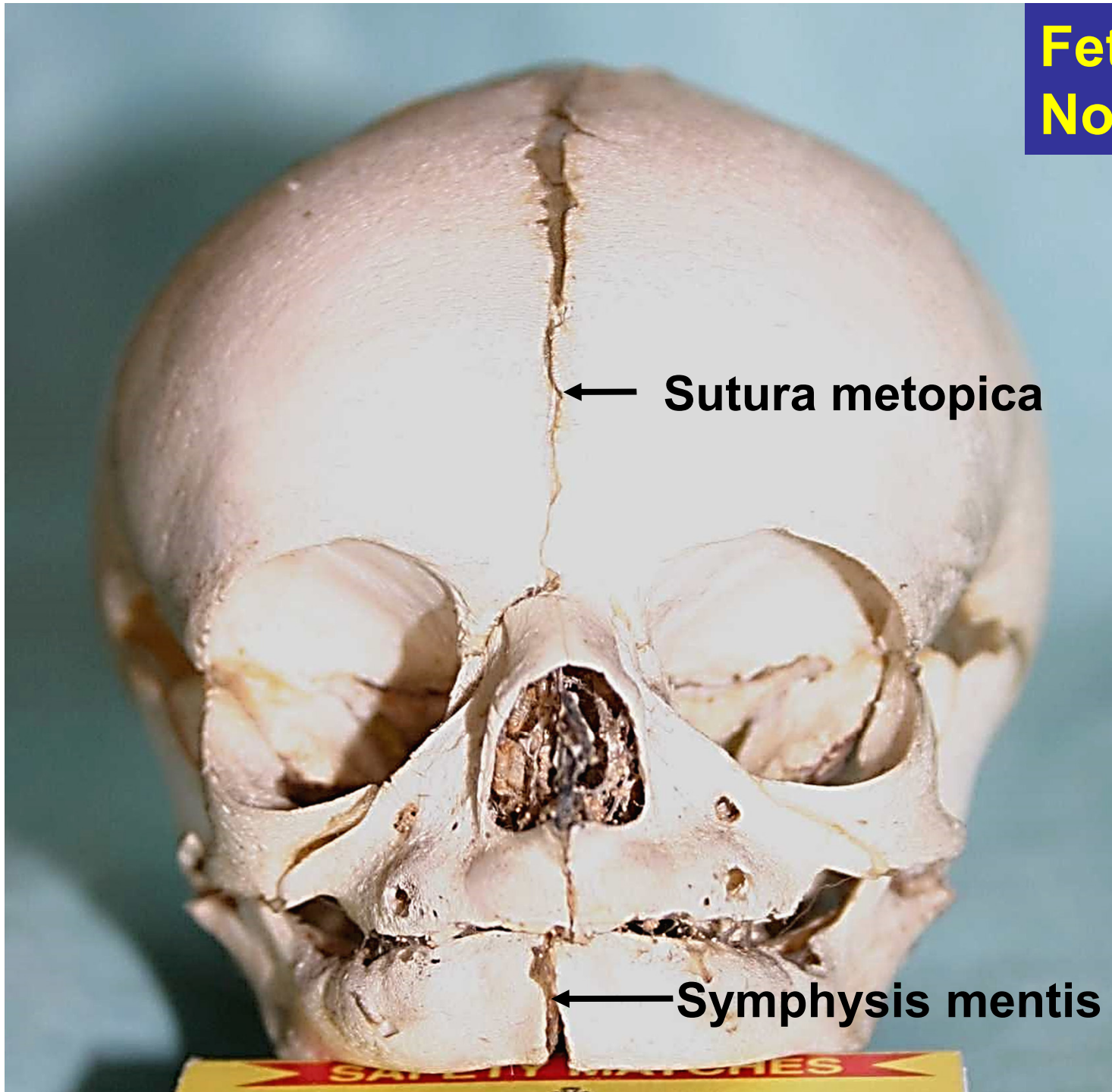

Novorozenecká lebka

- kapacita okolo 370 ccm
- obvod okolo 34 cm
- délka okolo 11 cm
- velké neurocranium
- fonticuli (major, minor, sphenoidalis, mastoideus)
- nízké splanchnocranium
- bez processus alveolares (maxillae et mandibulae)
- bez paranasálních dutin (sinuses)
- sutura frontalis
- anulus tympanicus
- symphysis menti
- mandibulární úhel okolo 140°

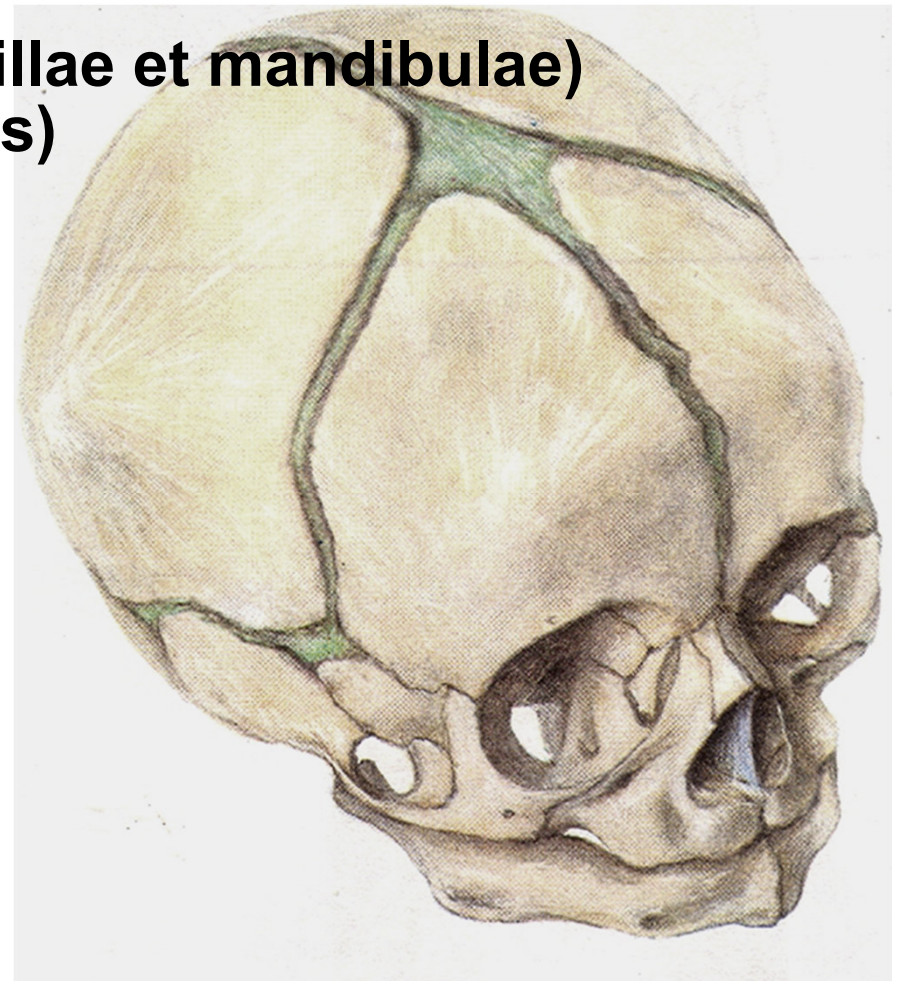

DĚKUJI ZA
POZORNOST!