LEÇONS DE TENÉBRES

A une et a deux Voix

Par M.r Couperin Compositeur=

Organiste de la Chapelle du Roy.

Premier Jour

Gravées par F. du Plessy. Et Se Vendent 3.tt Brochées.

A PARIS.

Ches { *L'auteur rüe S.t Honoré aux Armes de Bourgo=gne prés le Palais Royal.*
Le Sieur Foucaut a la Regle d'or, rüe S.t Honoré.

AVEC PRIVILEGE DU ROY.

Avertissement.

Je Composai il y a quelques années trois Leçons de Tenébres pour le Vendredy Saint, a la priere des Dames Religieuses de Lxx. ou elles furent Chantées avec Succez Cela ma determiné depuis quelques mois a Composer celles du Mercredy, et du Jeudy: Cependant je ne donne a present que les trois du premier jour, n'ayant pas assez de temps d'icy au Carême pour faire graver les Six autres.

Les premieres et Secondes Leçons de chaque jour seront toujours a une voix, et les troisiemes a deux; ainsy deux Voix Suffiront pour les executer: quoyque le Chant en soit notte Sur la Clef de dessus, toutes autres Especes de Voix pouront les Chanter, d'autant que la plus part des personnes d'aujourd'huy qui accompagnent Scauent transposer. Je donneray les Six autres trois a trois si le Public est content de celles cy. Si l'on peut joindre une basse de Viole, ou de Violon a l'accompagnement de L'Orgue ou du Clavecin cela fera bien

Pour Le Mercredy
Premiere Leçon

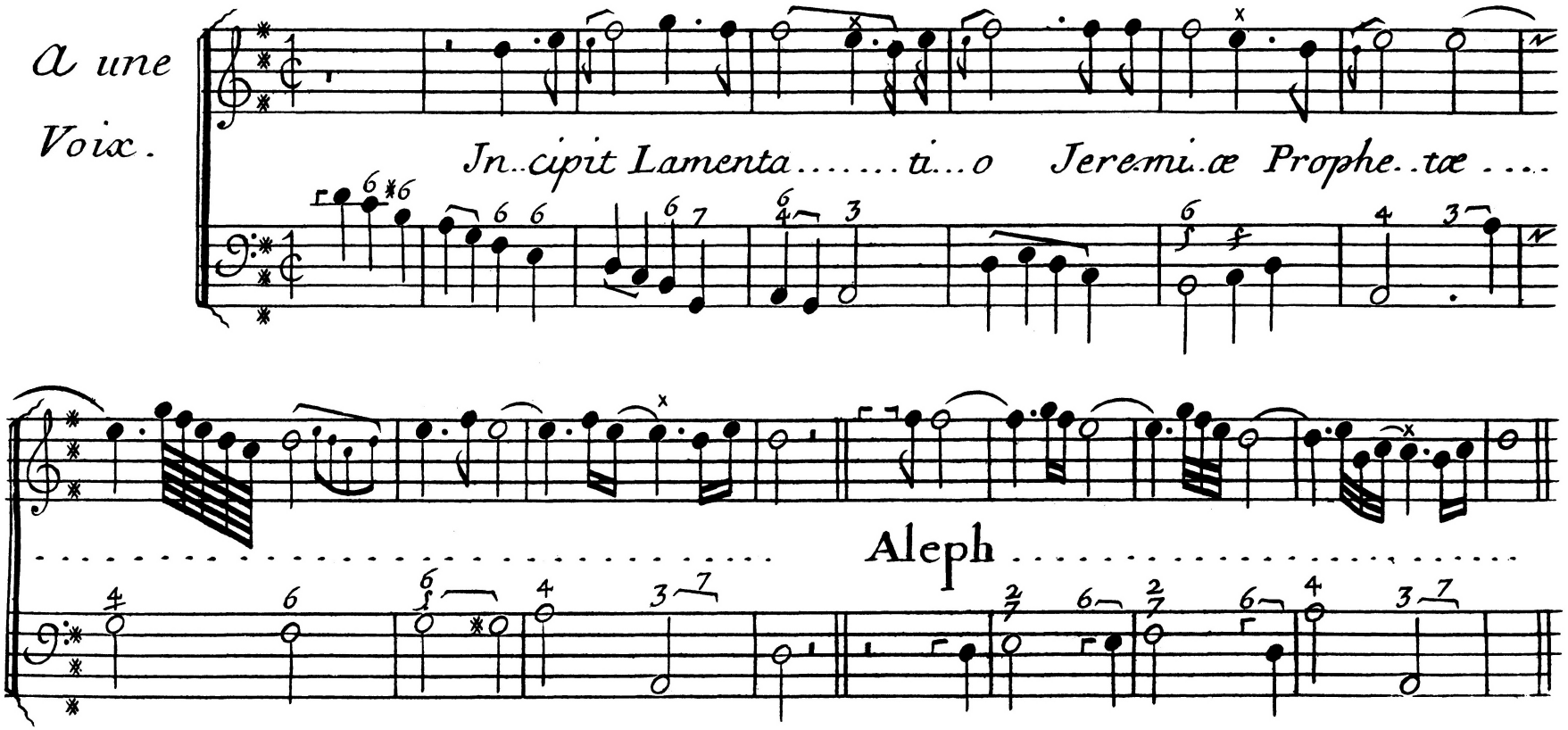

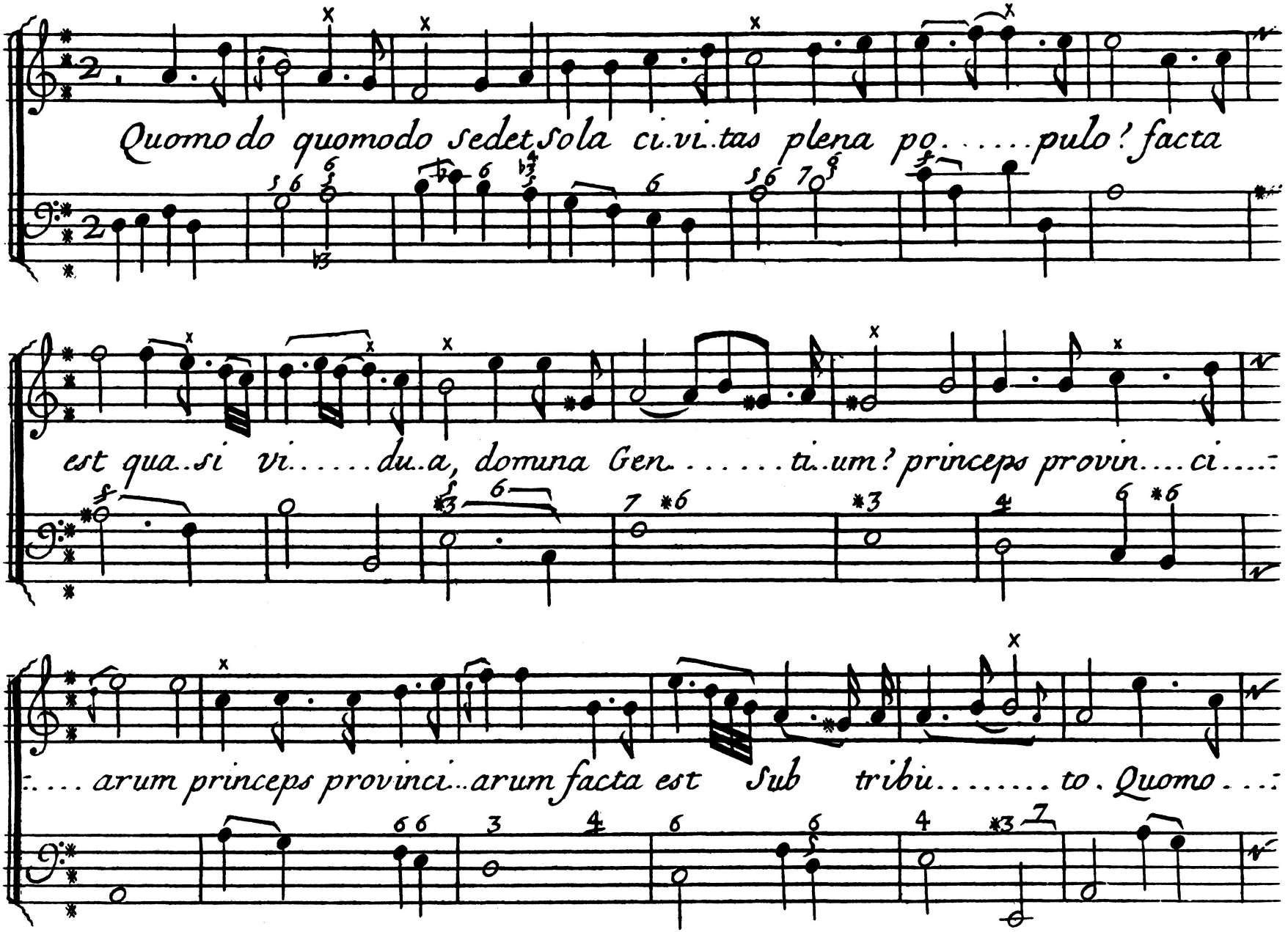
Quomodo quomodo sedet sola civitas plena populo! facta
est quasi vidua, domina Gentium! princeps provinciarum
arum princeps provinciarum facta est Sub tributo. Quomo

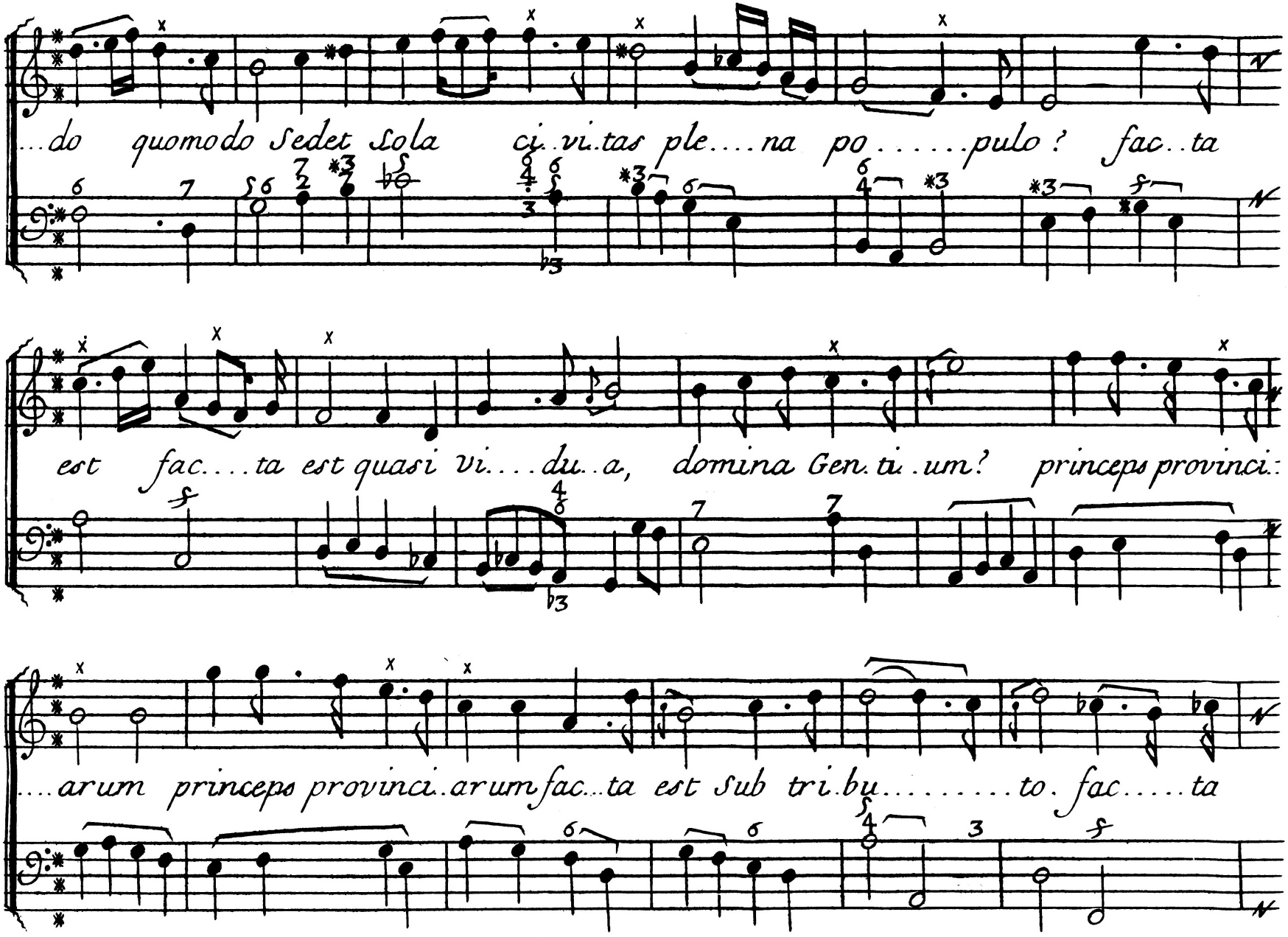
...do quomodo sedet sola ci..vi..tas ple....na po.....pulo? fac..ta
est fac....ta est quasi vi....du..a, domina Gen..ti..um? princeps provinci..
....arum princeps provinci..arum fac...ta est sub tri..bu.....to. fac.....ta

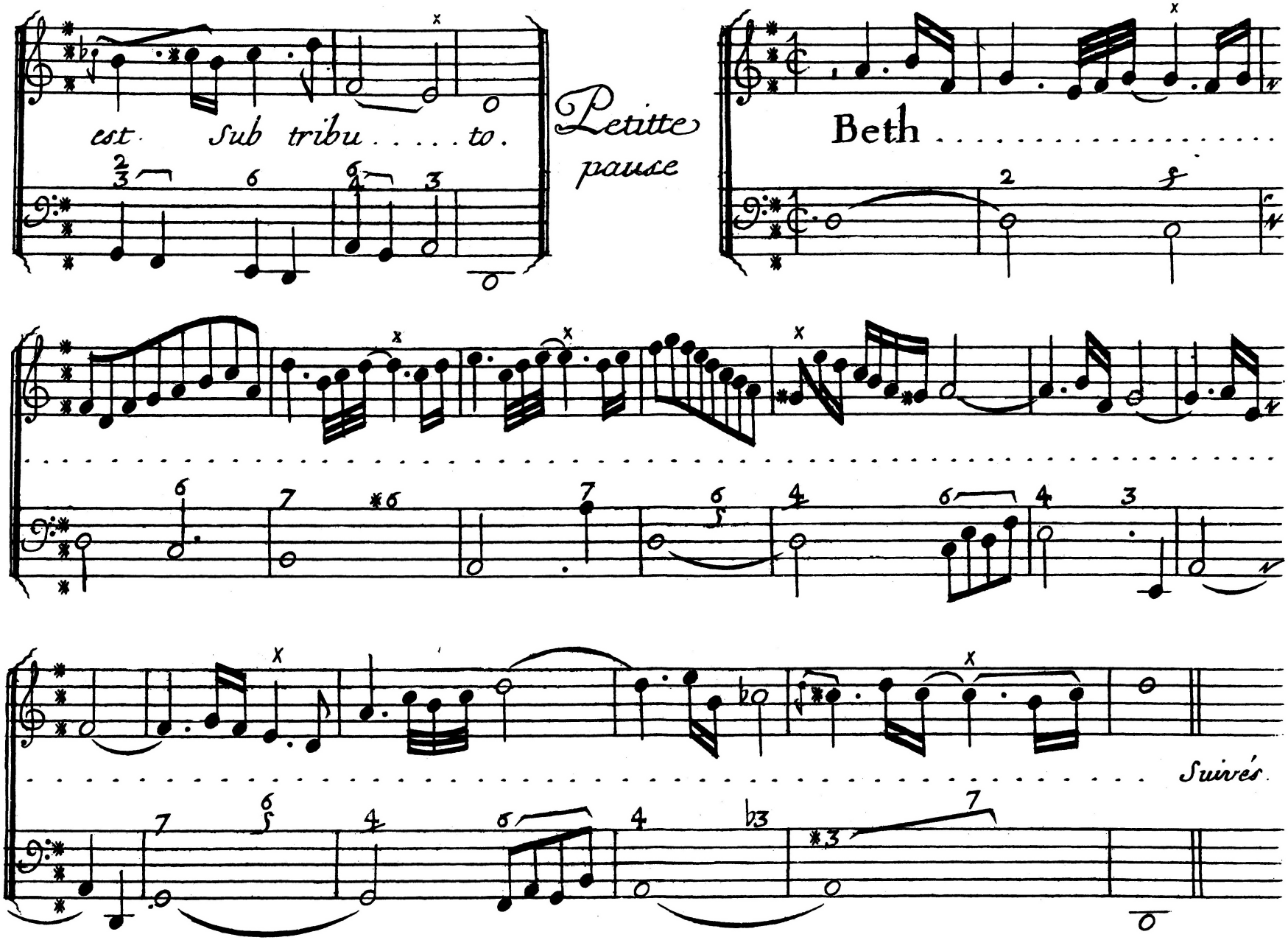
est Sub tribu . . . . to.
Petitte pause
Beth . . . . . .
Suivés

Mineur, et mesuré-lent.

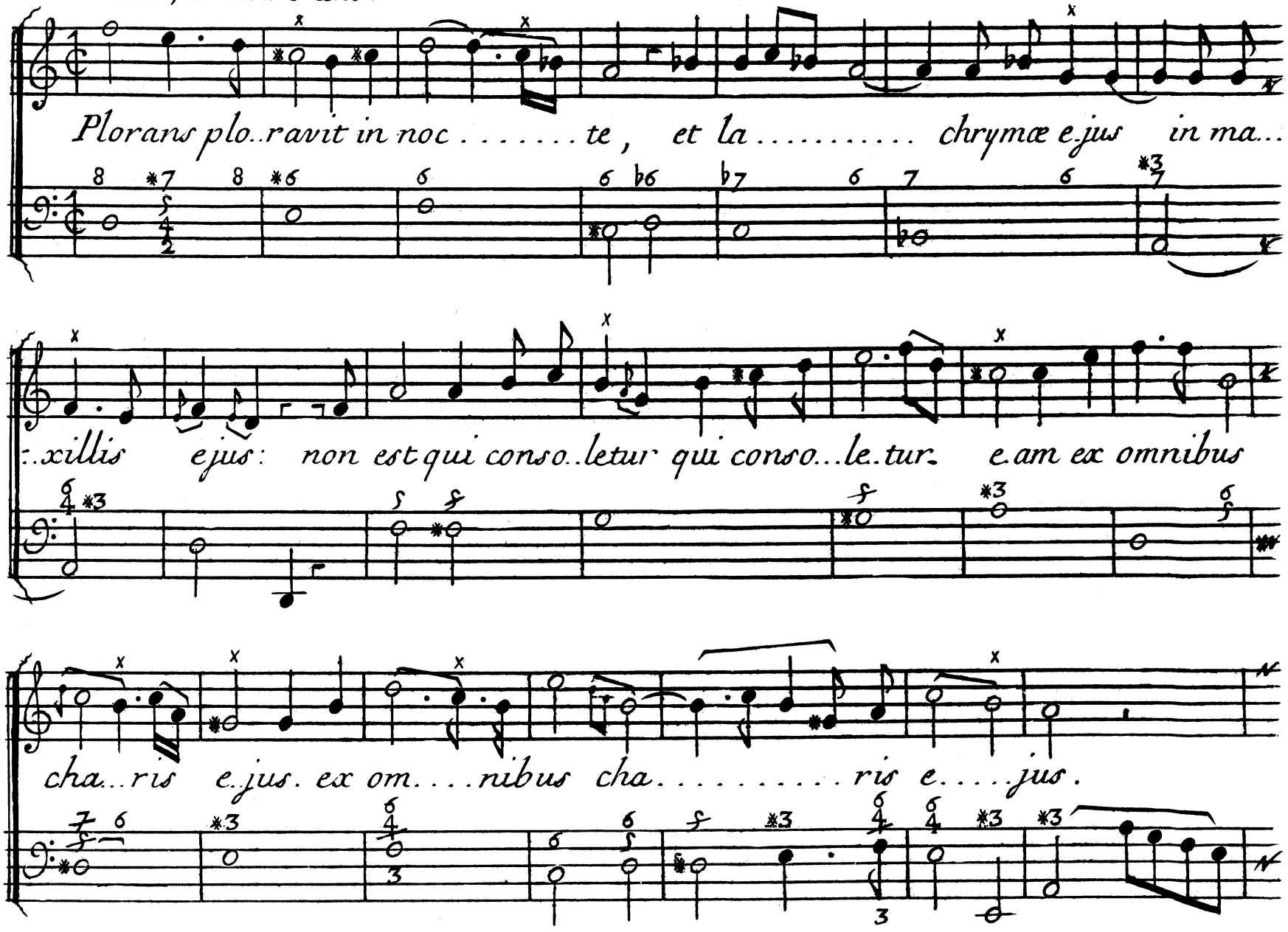

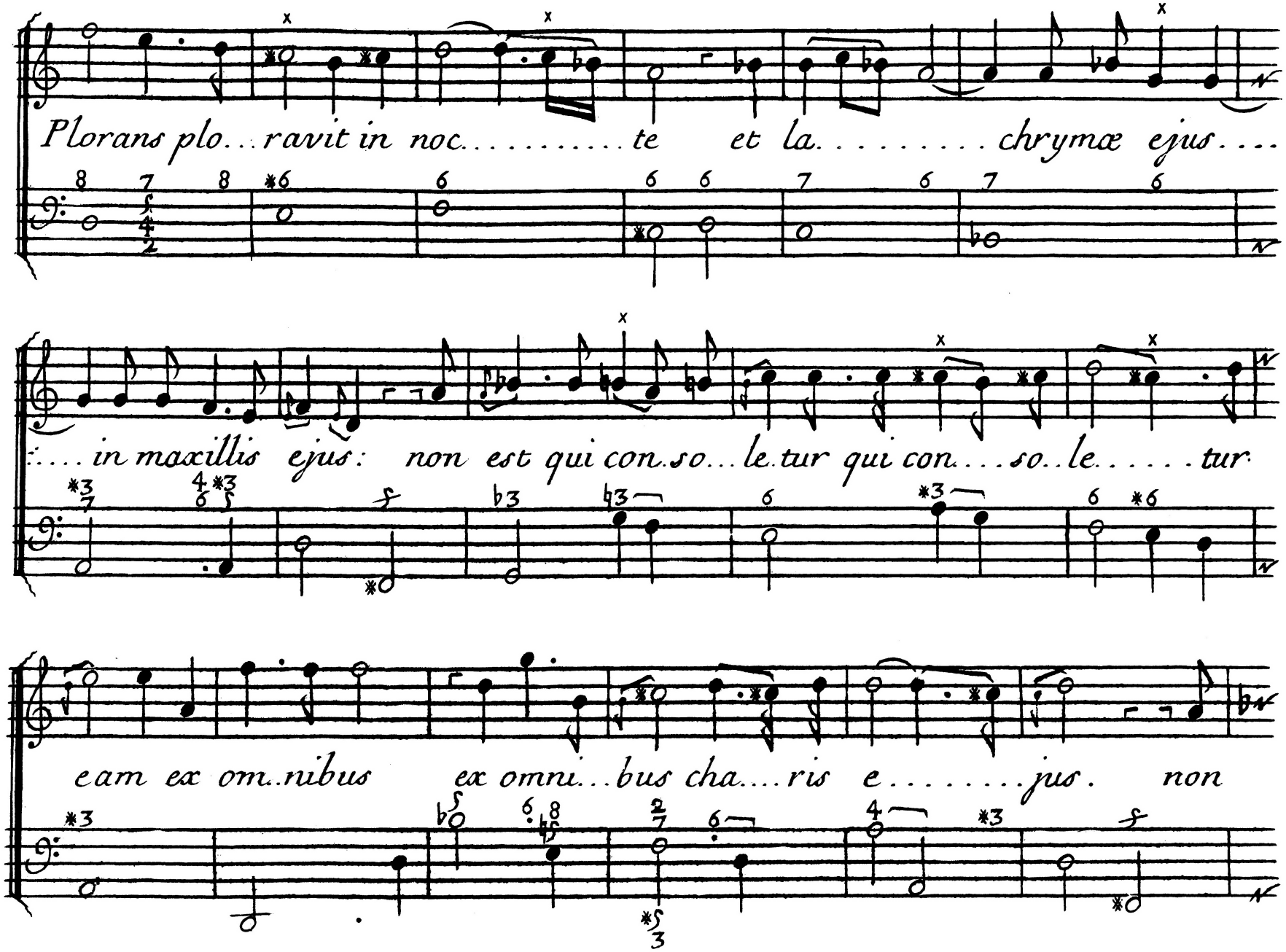
Plorans plo...ravit in noc.....te et la.....chrymæ ejus....
....in maxillis ejus: non est qui con.so...le.tur qui con....so..le.....tur
eam ex om..nibus ex omni...bus cha....ris e.....jus. non

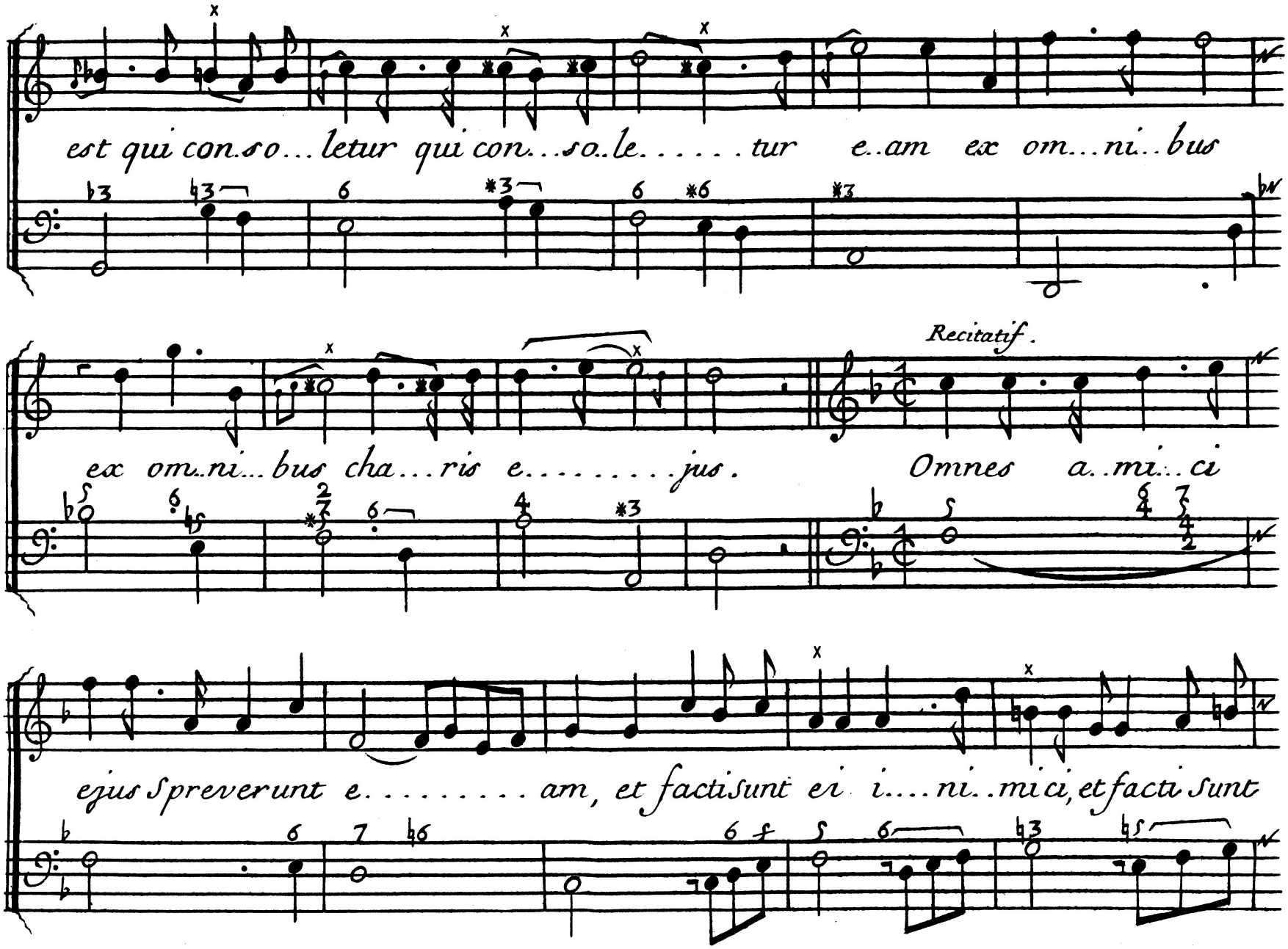
est qui con.so...letur qui con...so.le.....tur e..am ex om...ni..bus
ex om..ni...bus cha...ris e.....jus.
Recitatif.
Omnes a..mi...ci
ejus Spreverunt e.....am, et factiSunt ei i....ni..mici, et facti Sunt

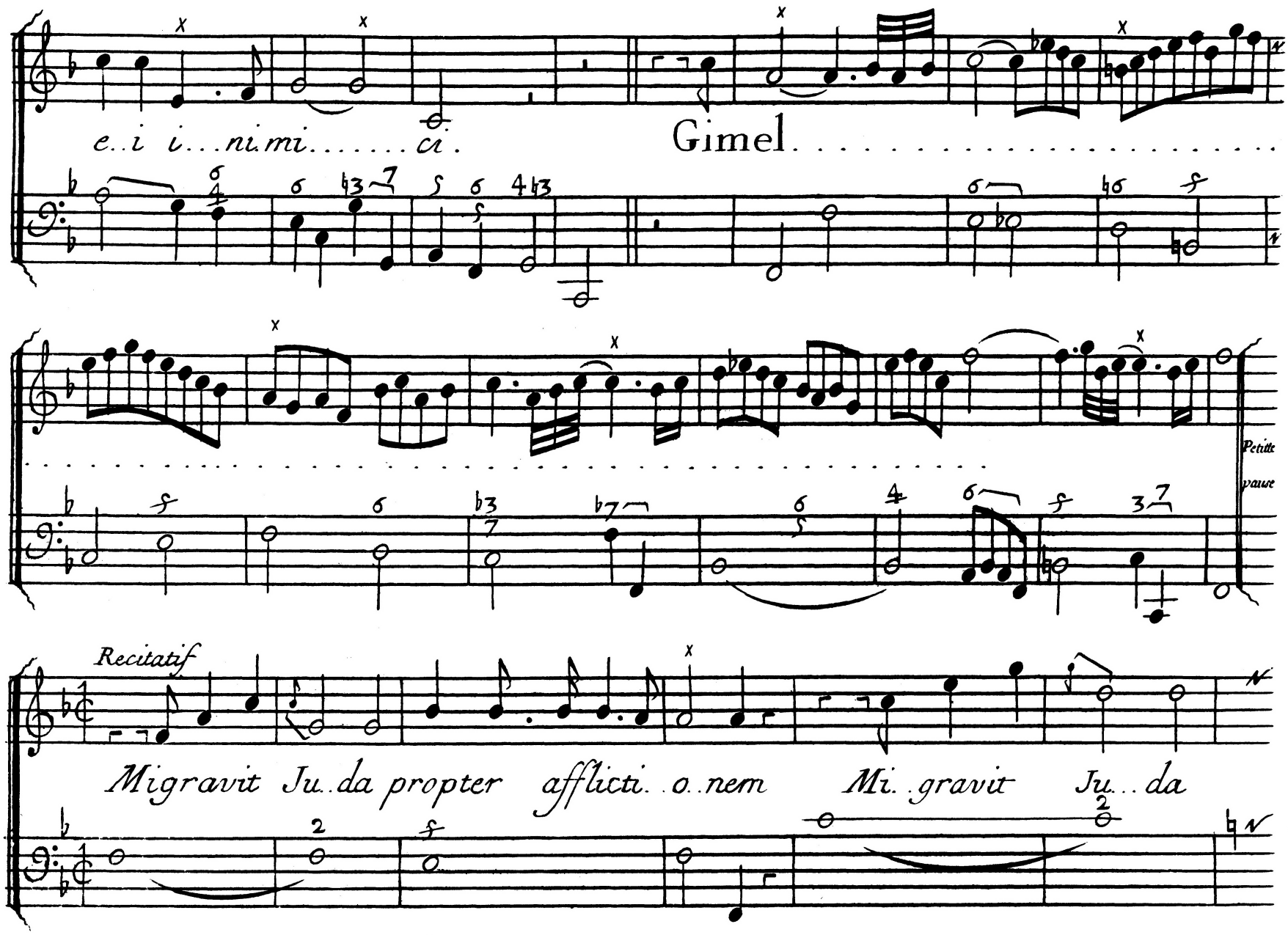
e..i i...ni mi.....ci.
Gimel.....
Petite
pause
Recitatif
Migravit Ju..da propter afflicti..o..nem Mi..gravit Ju...da

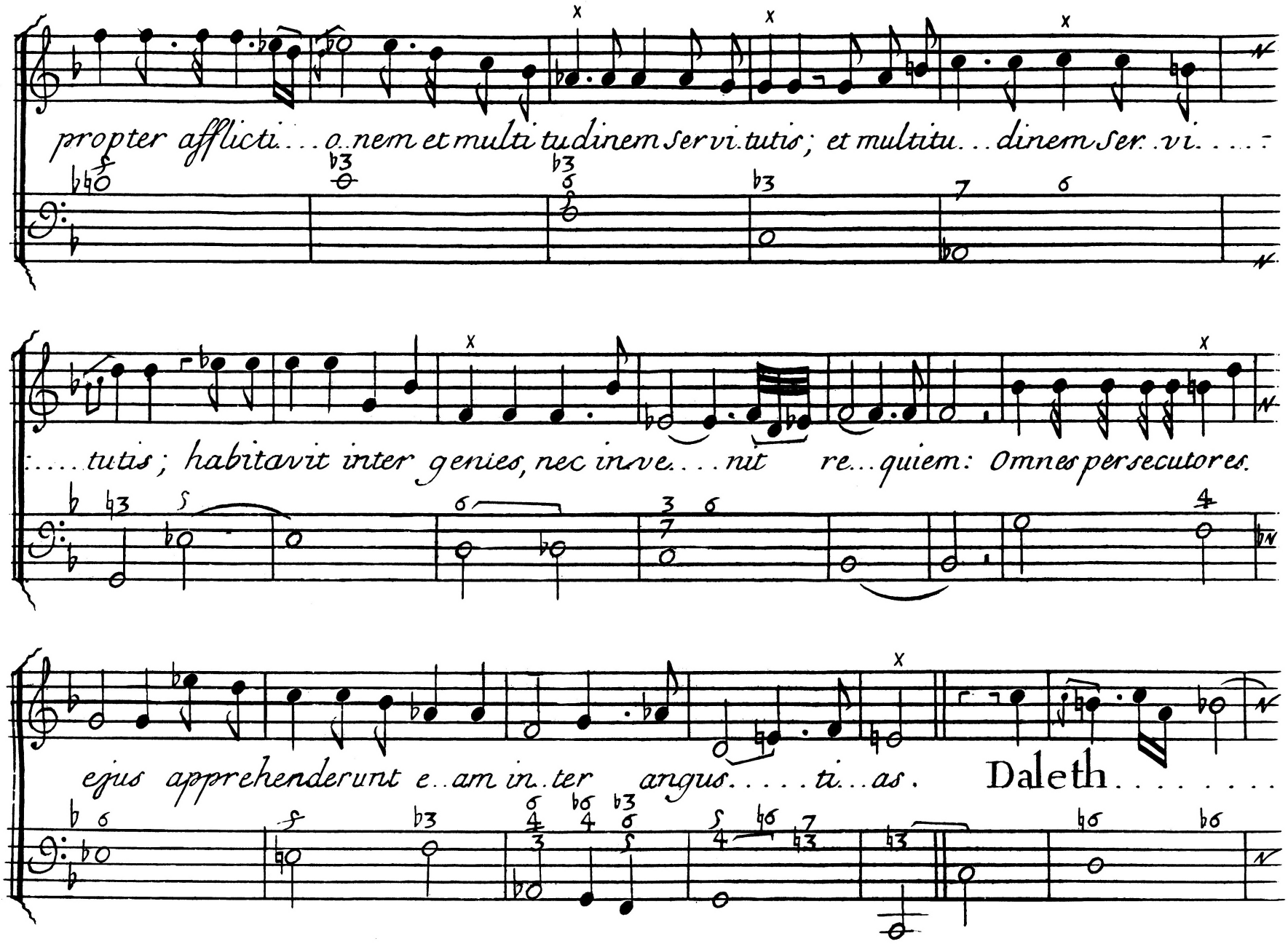
propter afflicti...o.nem et multi tudinem servi.tutis; et multitu...dinem ser..vi.....:
.....tutis; habitavit inter genies, nec inve....nit re...quiem: Omnes persecutores
ejus apprehenderunt e..am in..ter angus.....ti...as. Daleth.....

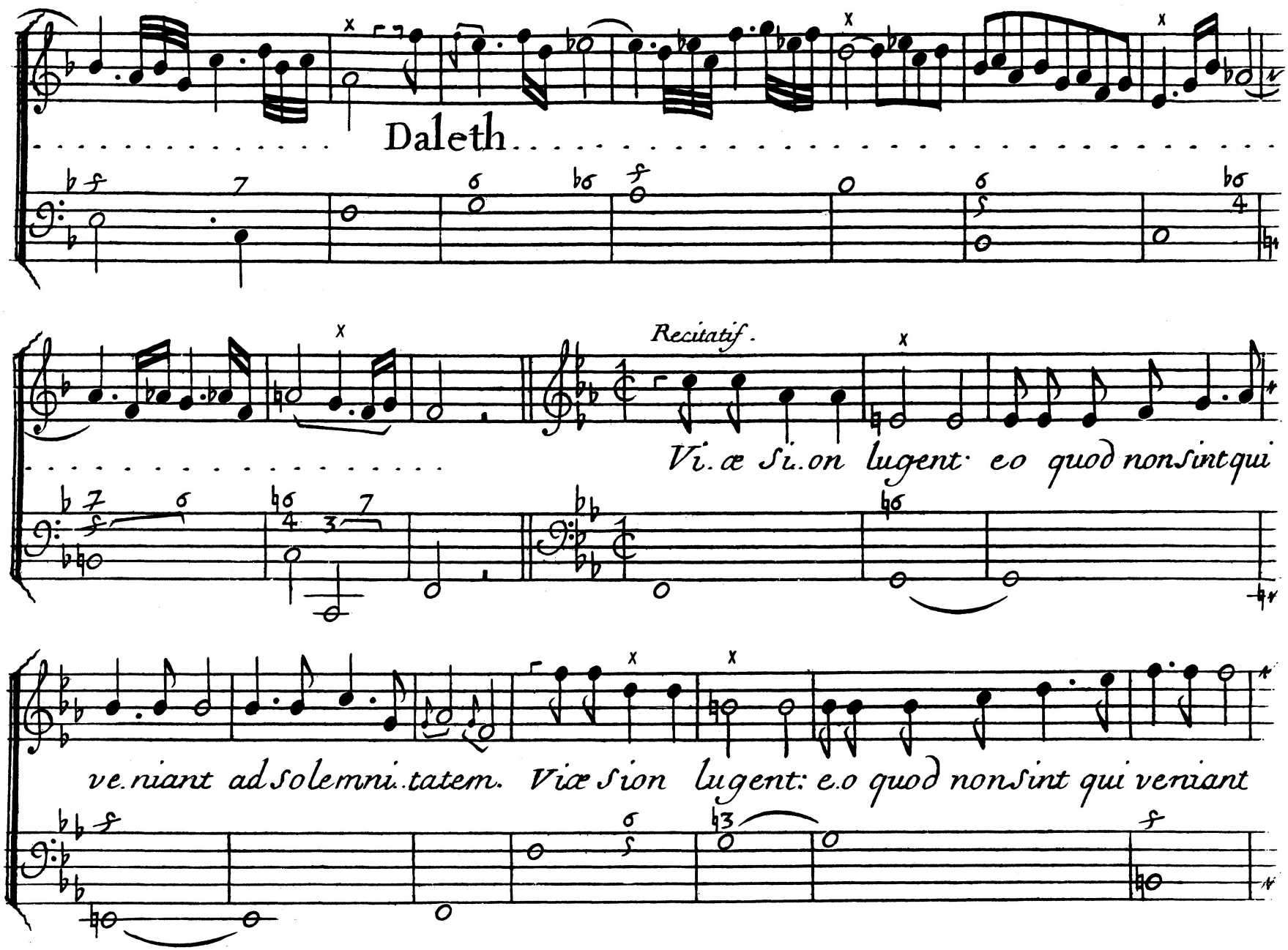
Daleth
Recitatif.
Vi. æ Si.on lugent· eo quod nonsintqui
ve.niant adsolemni.tatem. Viæ sion lugent: e.o quod nonsint qui veniant

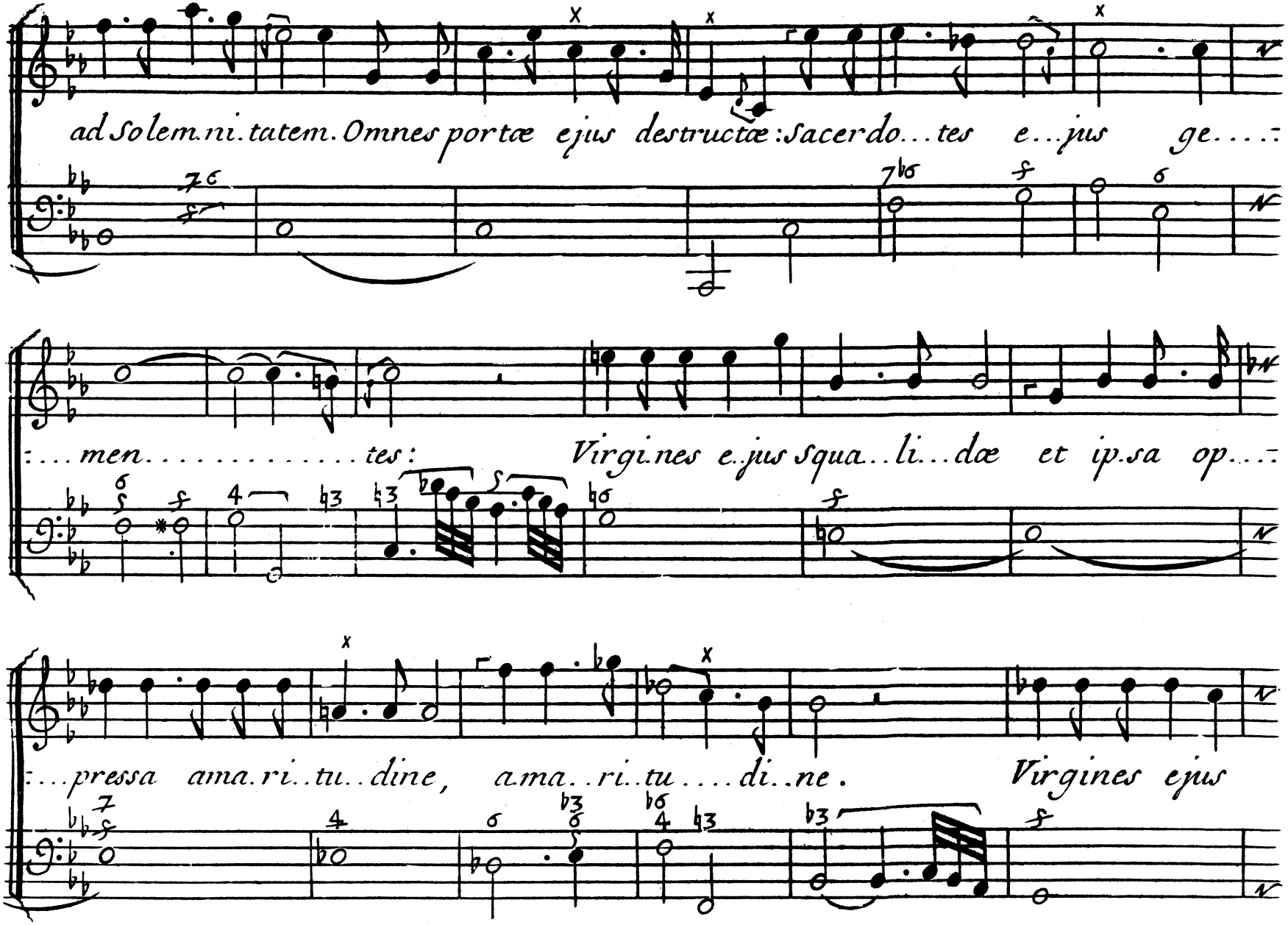
ad Solem.ni.tatem. Omnes portæ ejus destructæ: Sacerdo...tes e...jus ge....
:...men.....tes: Virgi.nes e.jus squa..li...dæ et ip.sa op....
:...pressa ama.ri..tu..dine, a.ma..ri..tu....di..ne. Virgines ejus

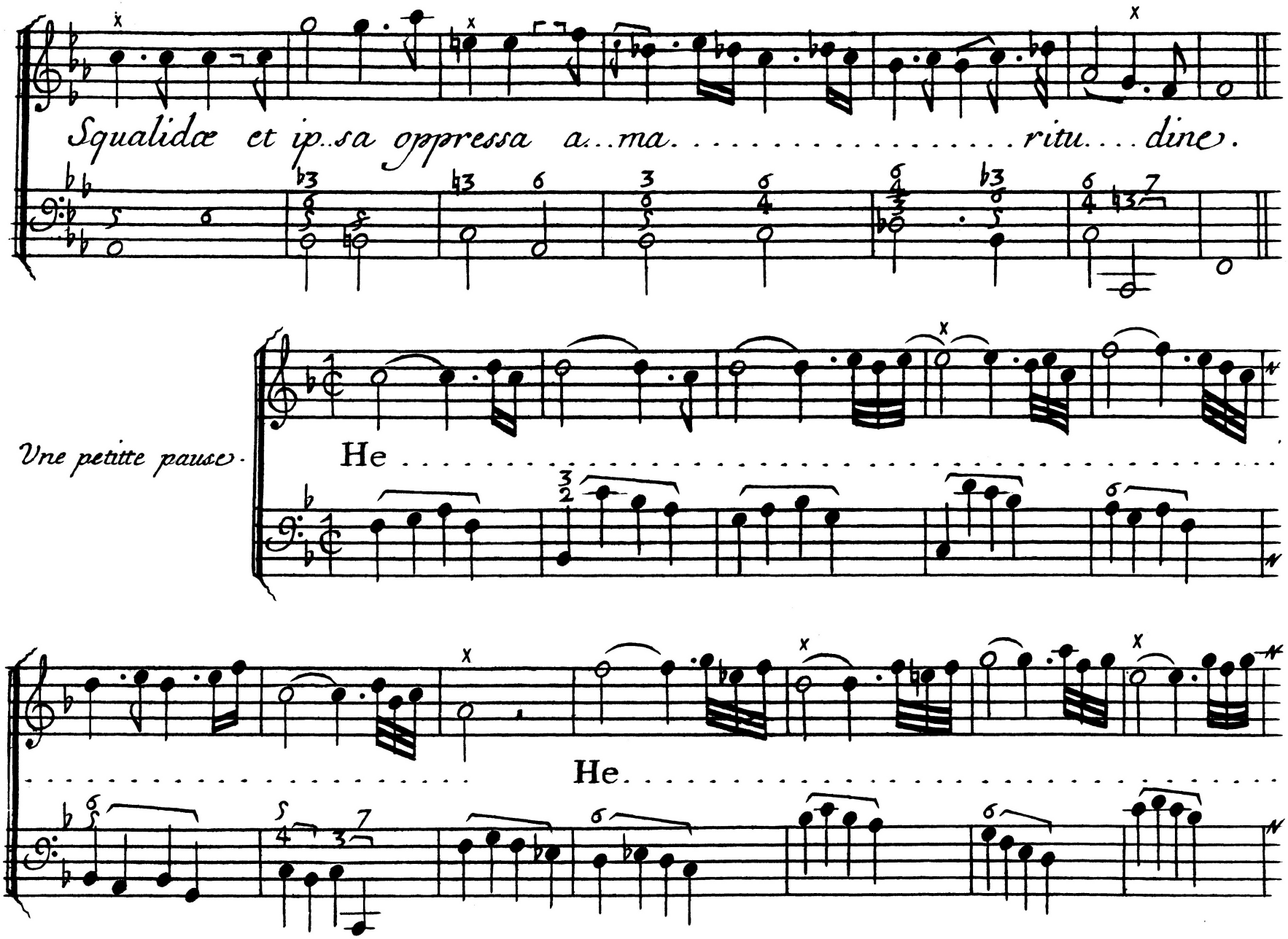
Squalidæ et ip..sa oppressa a...ma.....ritu....dine.
Vne petitte pause.
He.....
He.

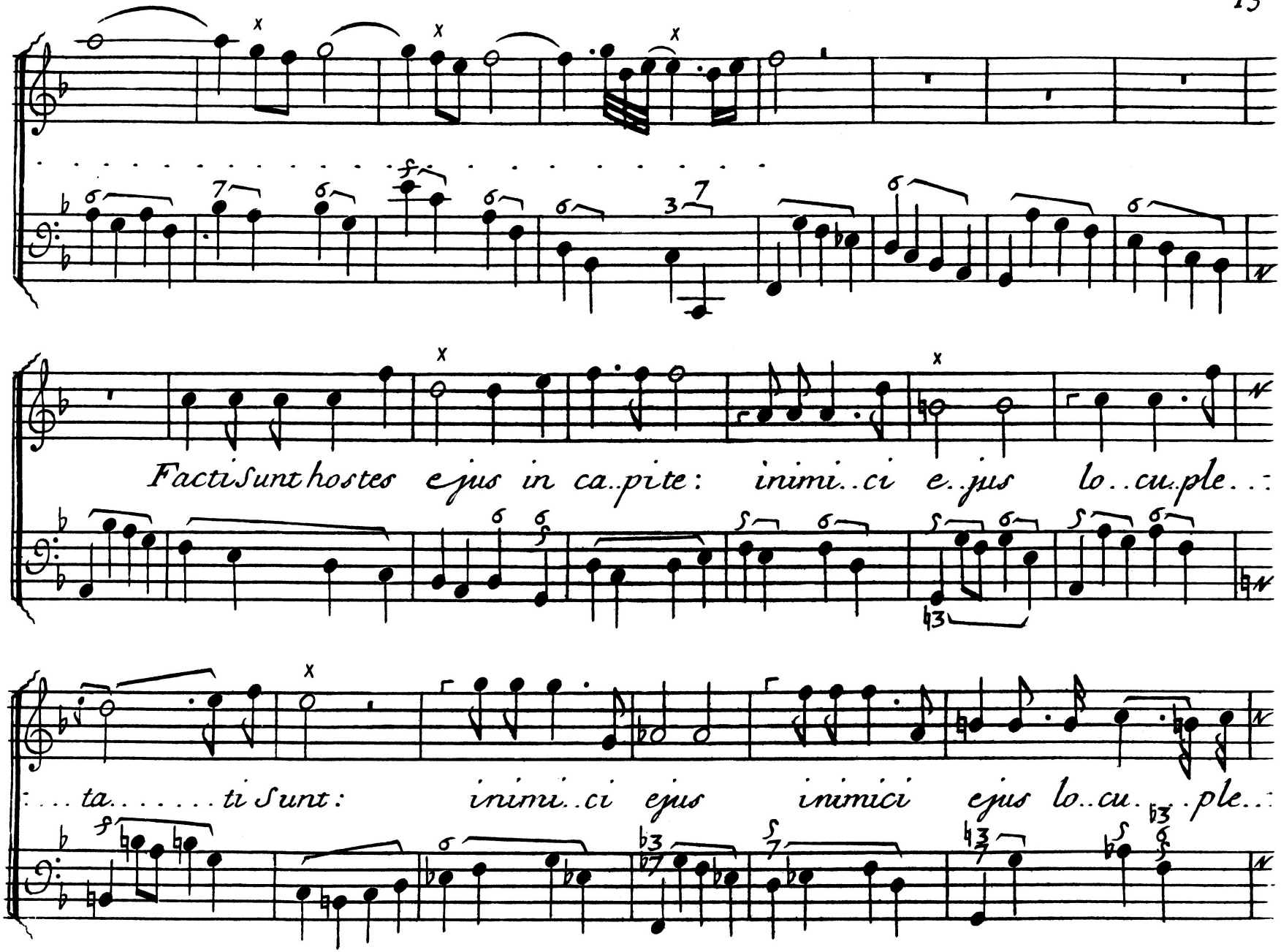
Facti Sunt hostes ejus in ca..pite: inimi..ci e..jus lo..cu..ple..:
:...ta.....ti Sunt: inimi..ci ejus inimici ejus lo..cu..ple..:

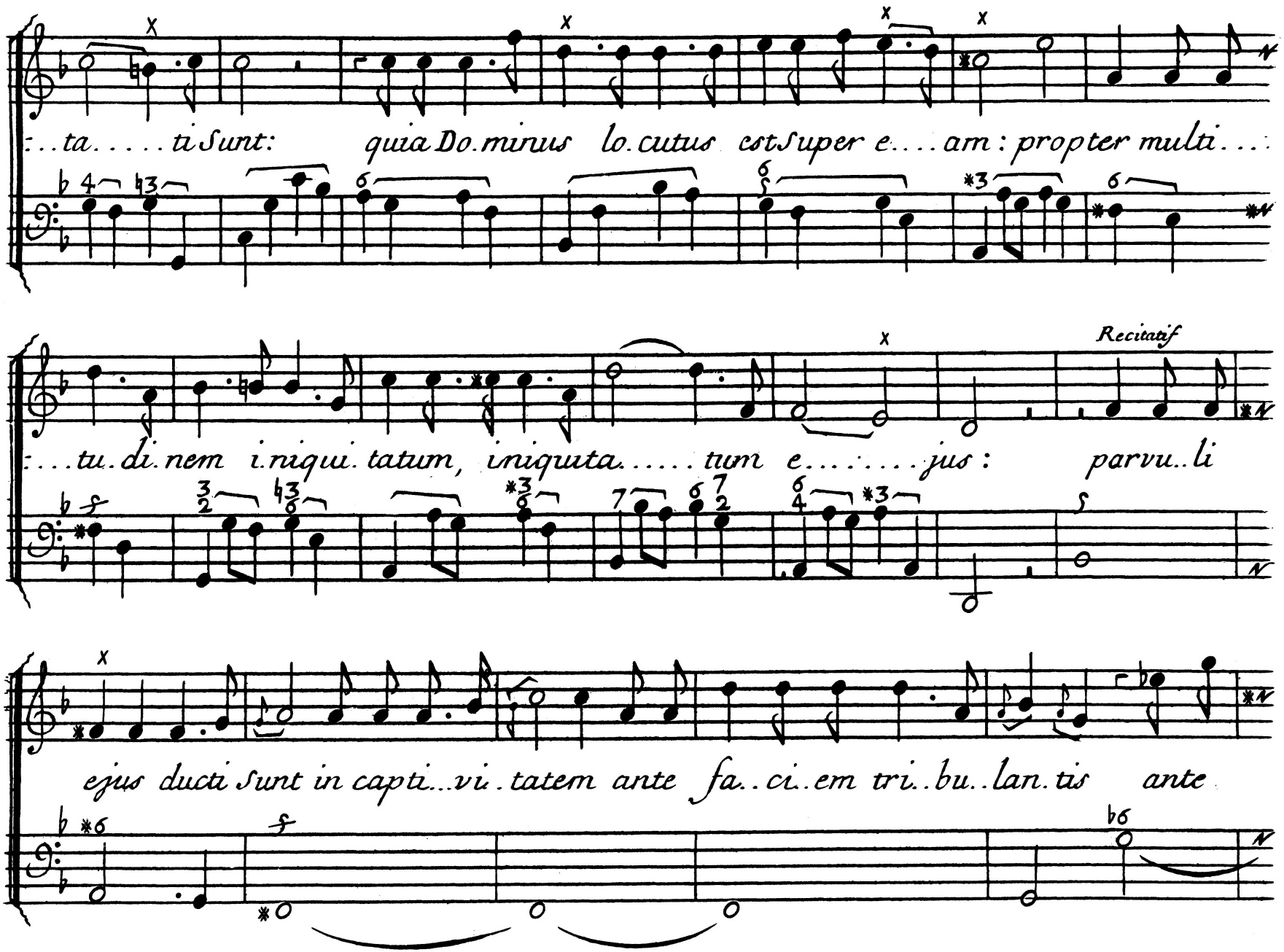
...ta.....ti Sunt: quia Do.minus lo.cutus est Super e....am: propter multi....
Recitatif
...tu.di.nem i.niqui.tatum, iniquita.....tum e.....jus: parvu..li
ejus ducti Sunt in capti...vi.tatem ante fa..ci..em tri..bu..lan.tis ante

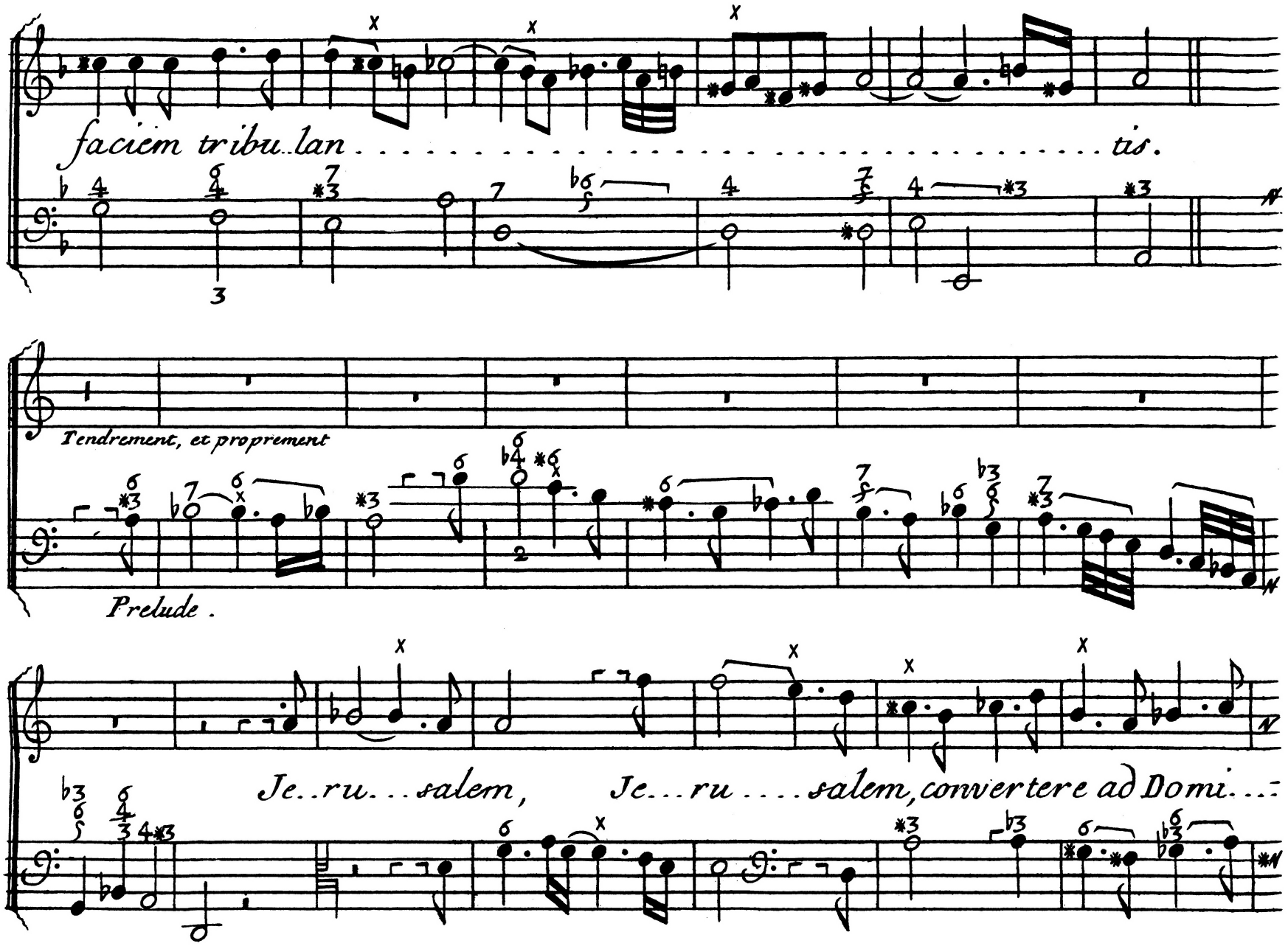
faciem tribu..lan . . . . . tis.
Tendrement, et proprement
Prelude .
Je..ru...salem, Je...ru....salem, convertere ad Domi...

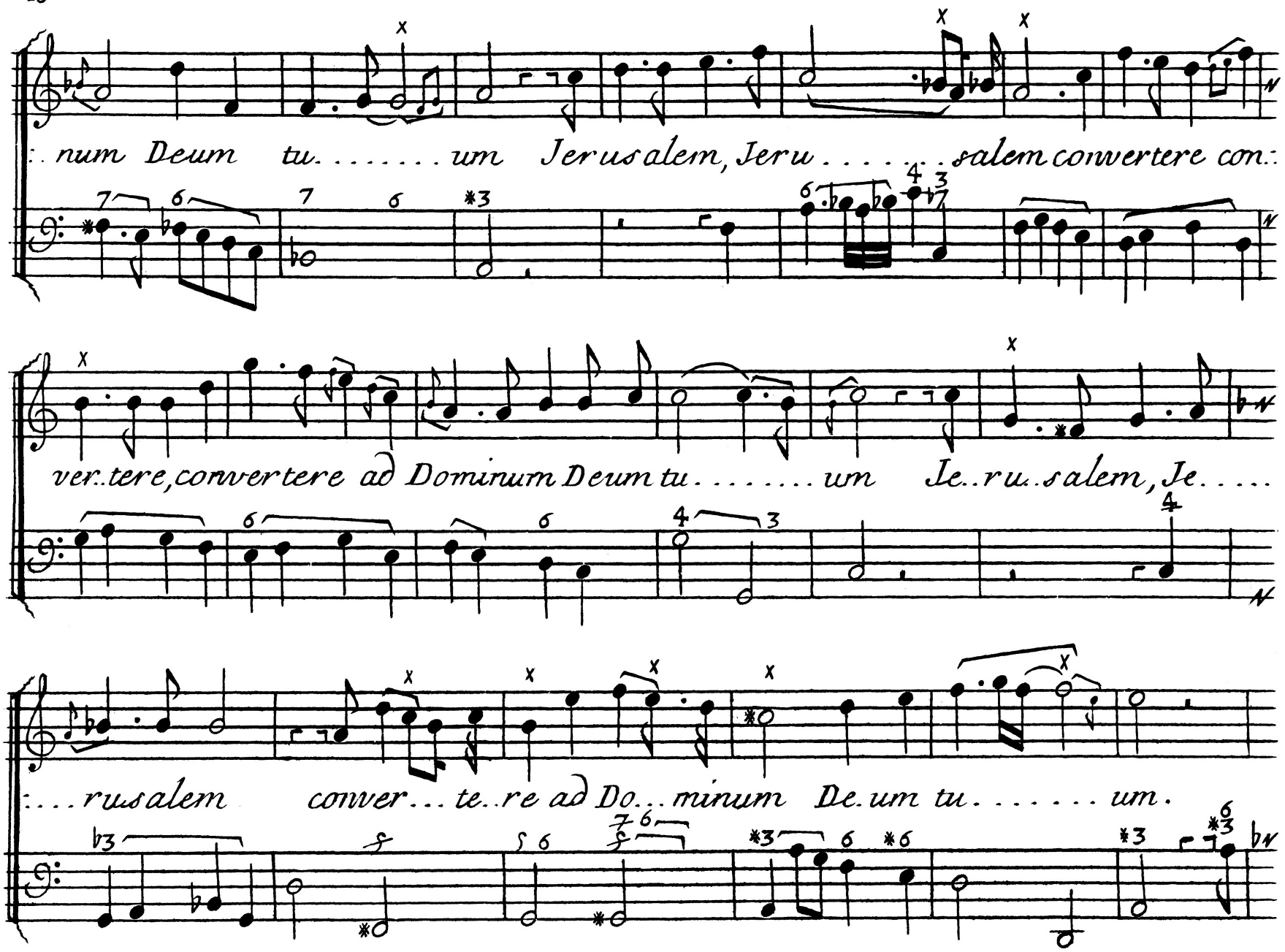
:. num Deum tu. . . . . um Jerusalem, Jeru . . . . . salem convertere con.:
ver..tere, convertere ad Dominum Deum tu. . . . . um Je..ru..salem, Je. . . .
:. . . rusalem conver. . . te..re ad Do. . . minum De.um tu. . . . . um.

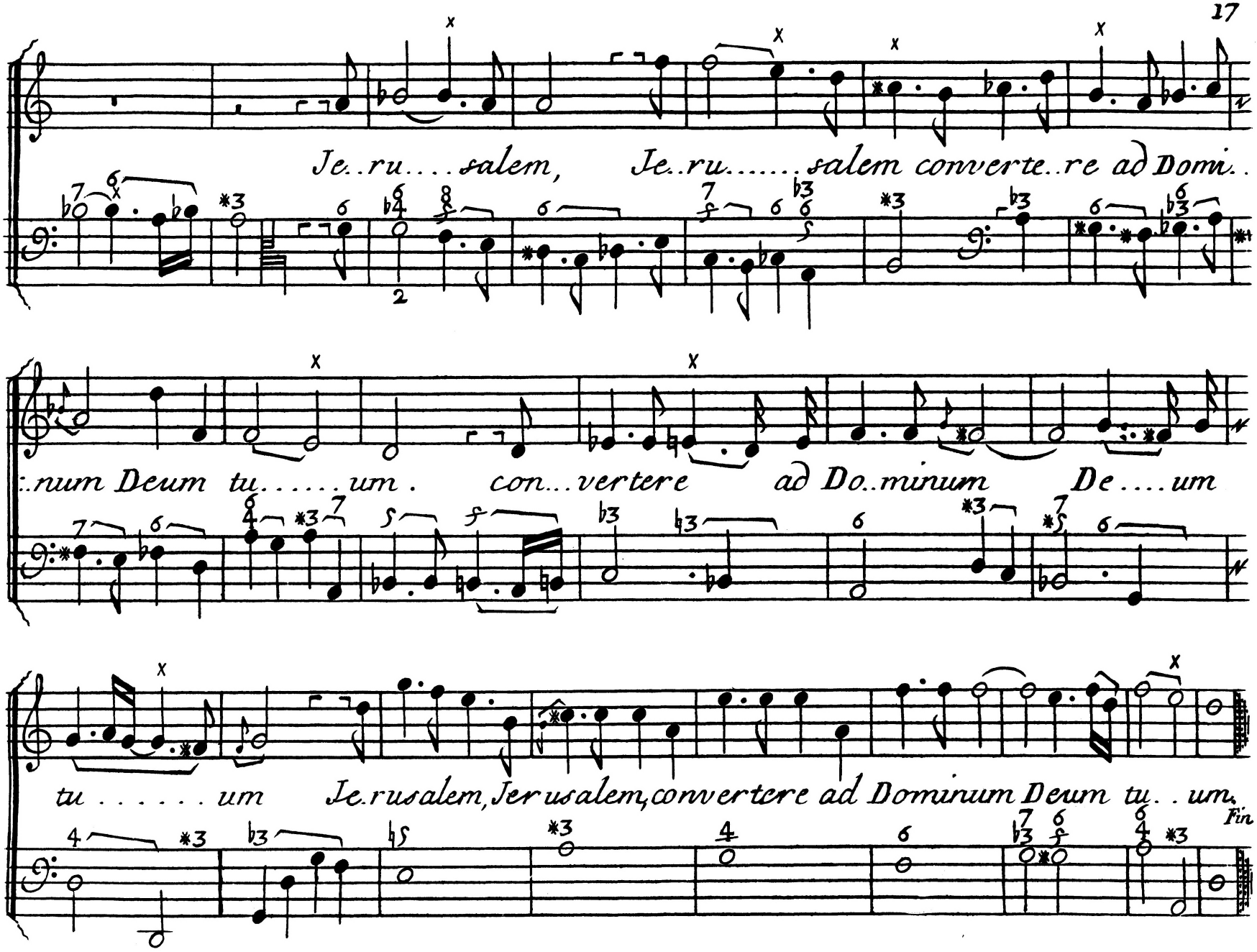
Je..ru....salem, Je..ru.....salem converte..re ad Domi..
:.num Deum tu.....um. con...vertere ad Do..minum De....um
tu.....um Je.rusalem, Jerusalem, convertere ad Dominum Deum tu..um.
Fin

Pour Le Mercredy
Seconde Leçon.

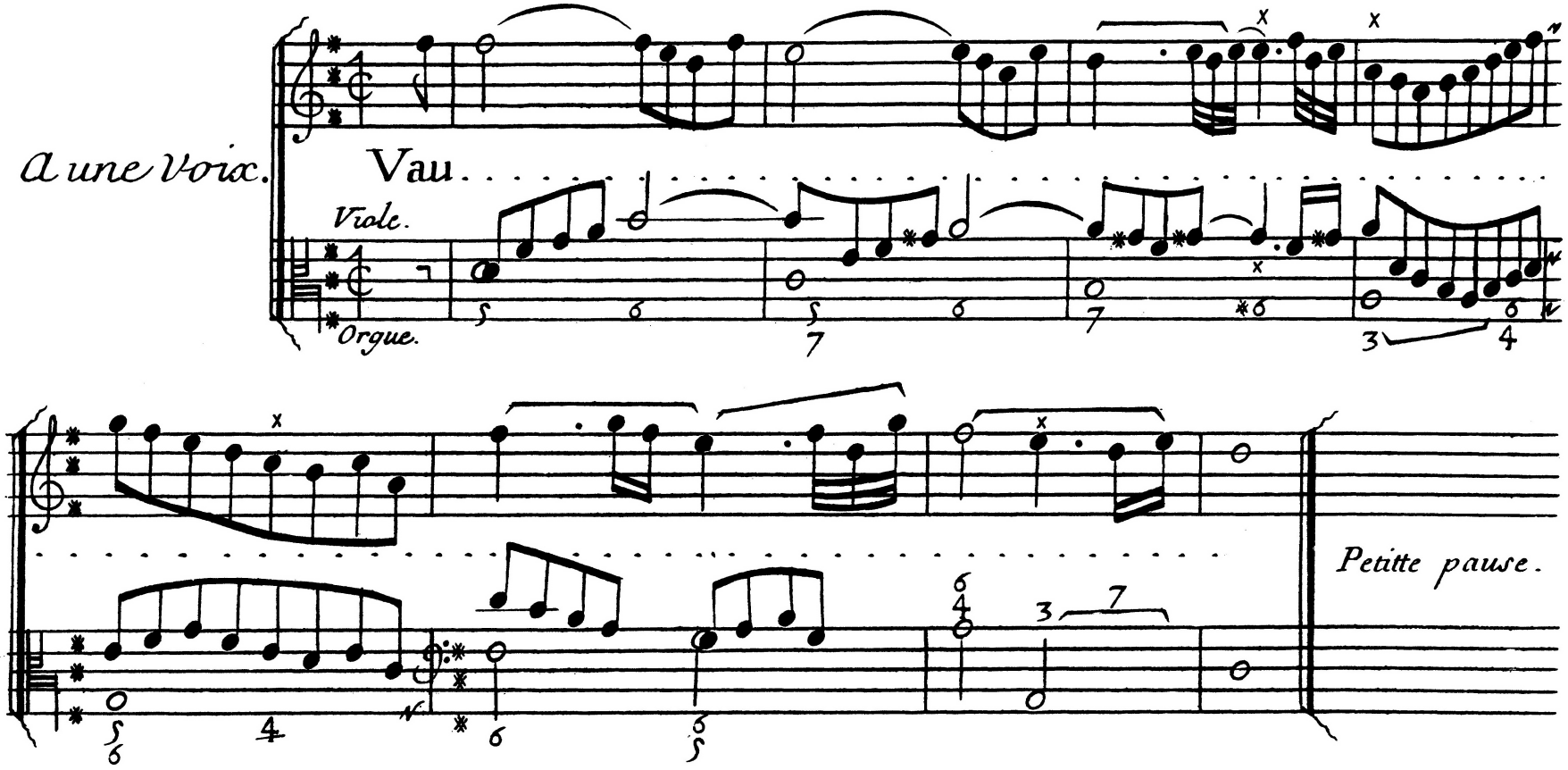

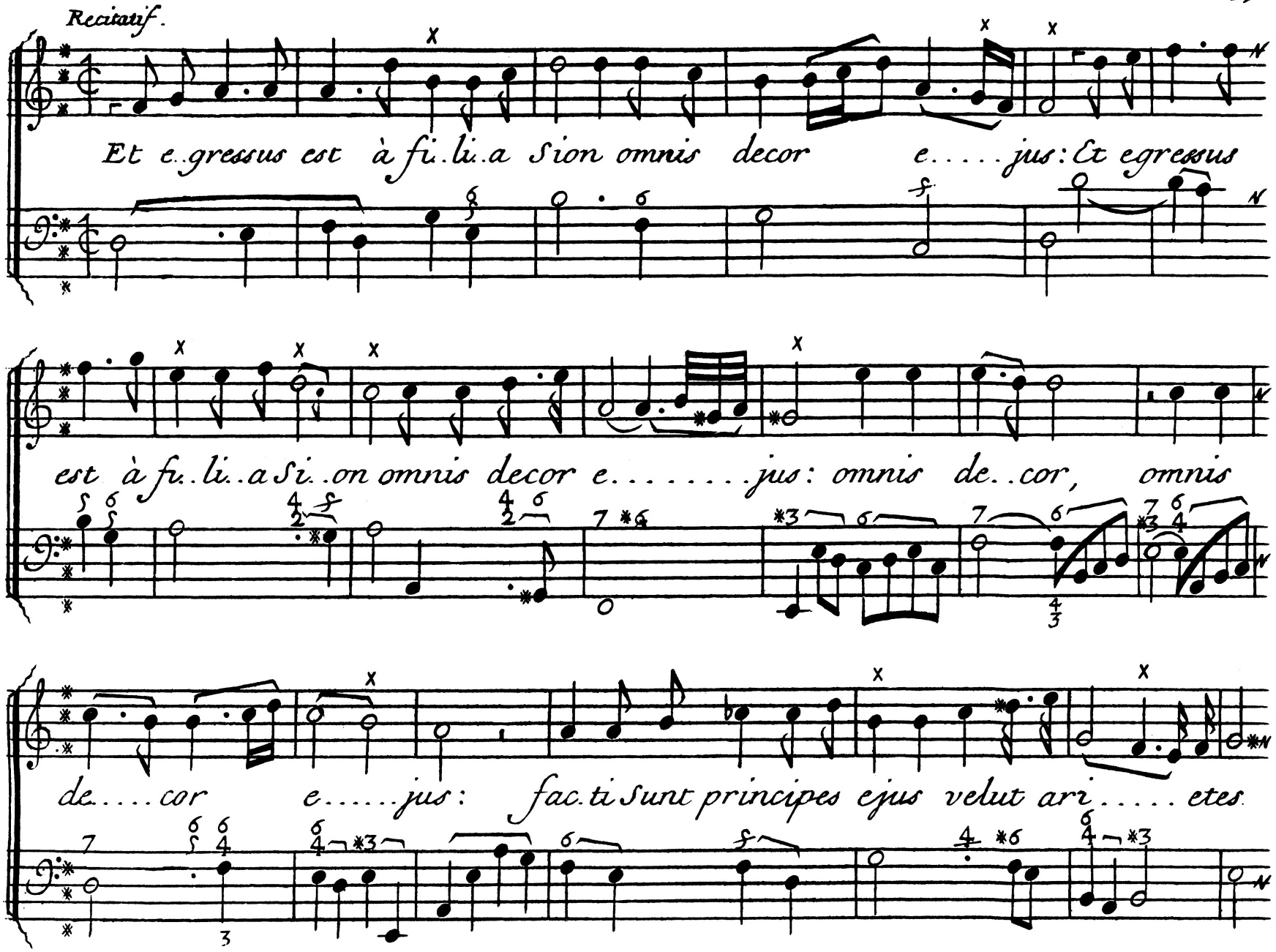
Recitatif.
Et e.gressus est à fi.li.a Sion omnis decor e.....jus: Et egressus
est à fi.li..a Si..on omnis decor e.....jus: omnis de..cor, omnis
de.....cor e.....jus: fac.ti Sunt principes ejus velut ari.....etes

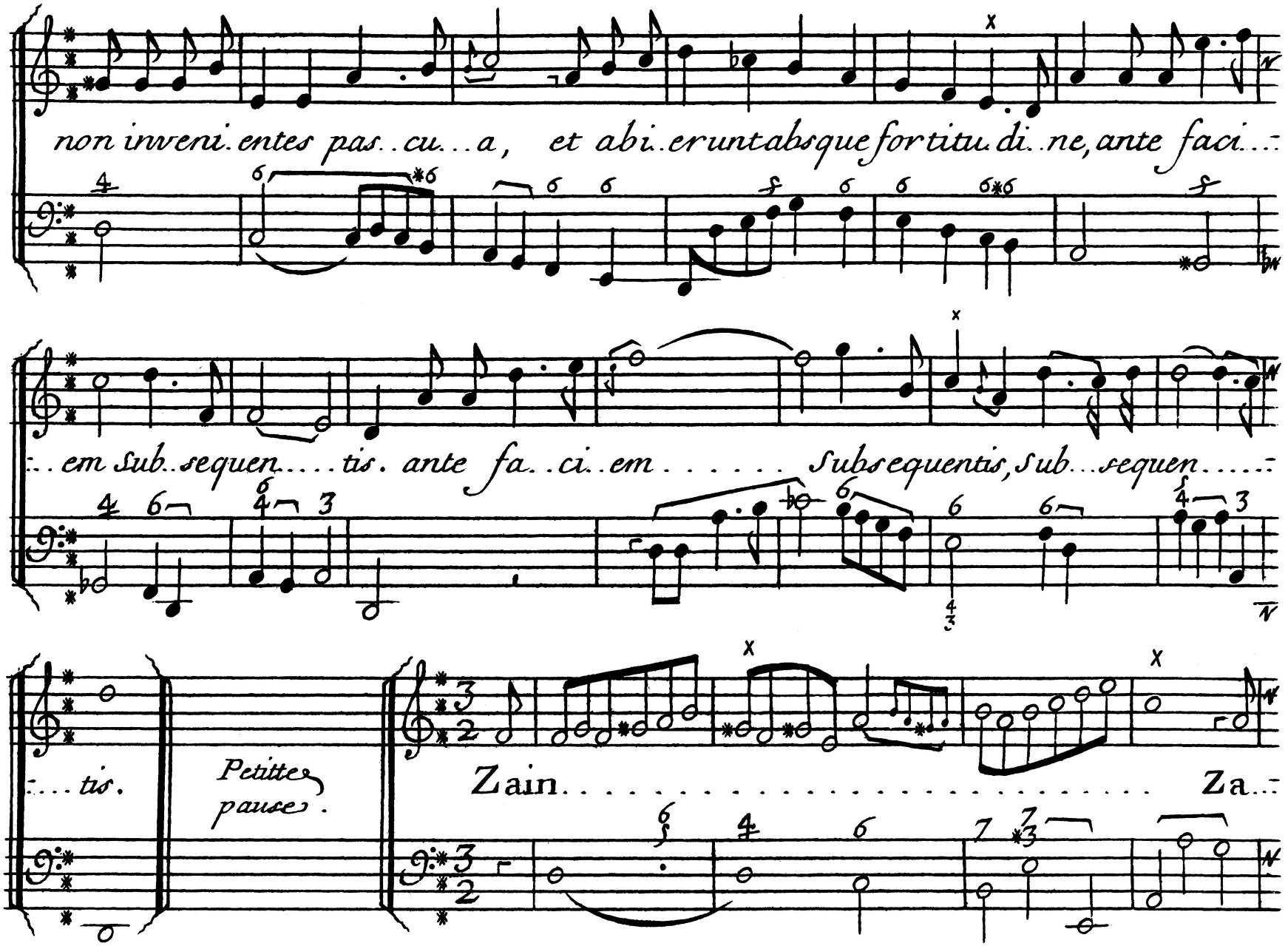
non inveni. entes pas. . cu. . . a, et abi. . eruntabsque fortitu. di. . ne, ante faci. . .
. . em Sub. . sequen. . . . tis. ante fa. . ci. . em . . . . . Subsequentis, Sub. . . sequen. . . .
. . . tis.
Petitte pause.
Zain. . . . . Za. . .

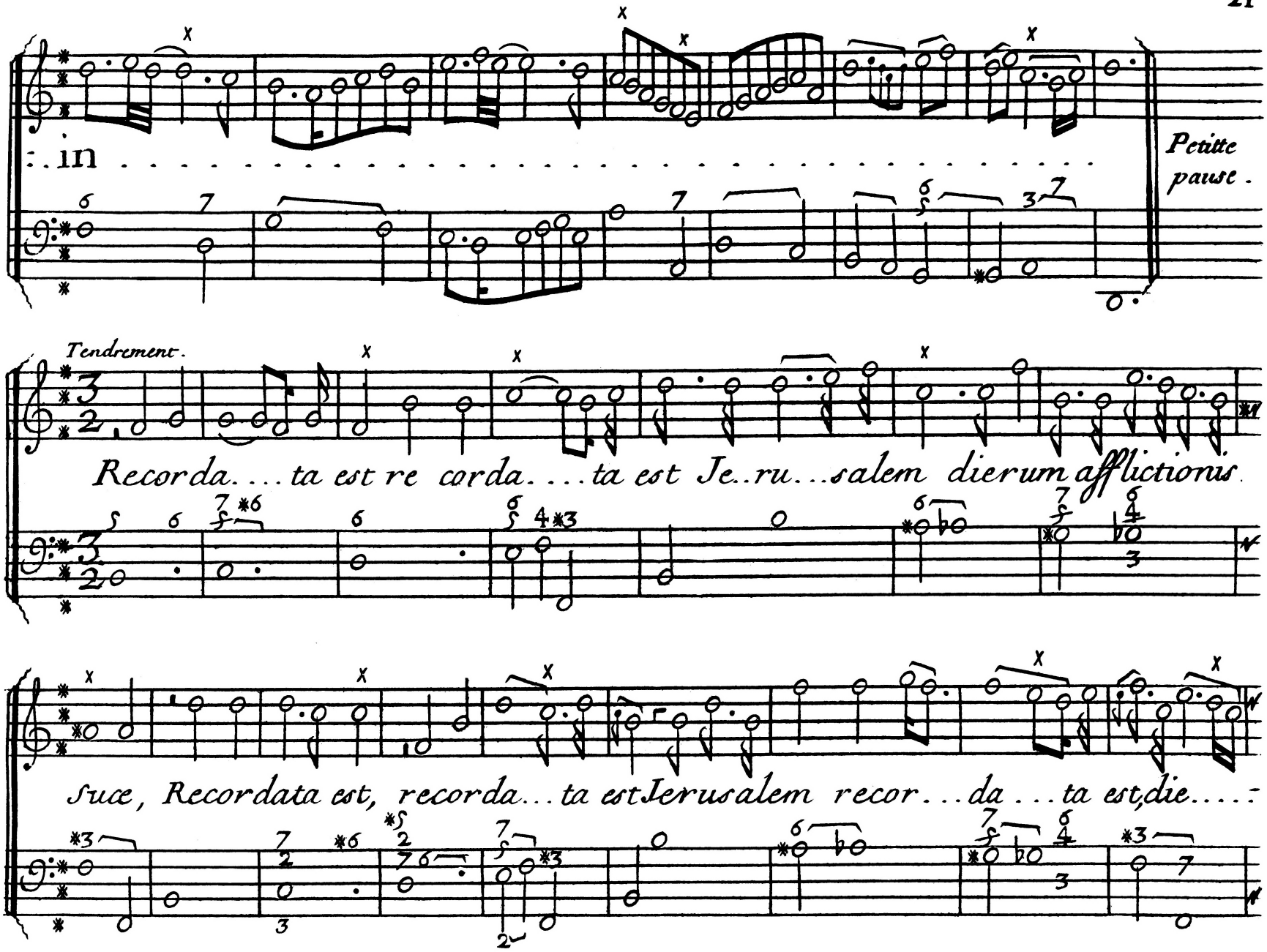
in
Petitte pause.
Tendrement.
Recorda....ta est re corda....ta est Je..ru...salem dierum afflictionis
Suce, Recordata est, recorda...ta est Jerusalem recor...da...ta est, die....

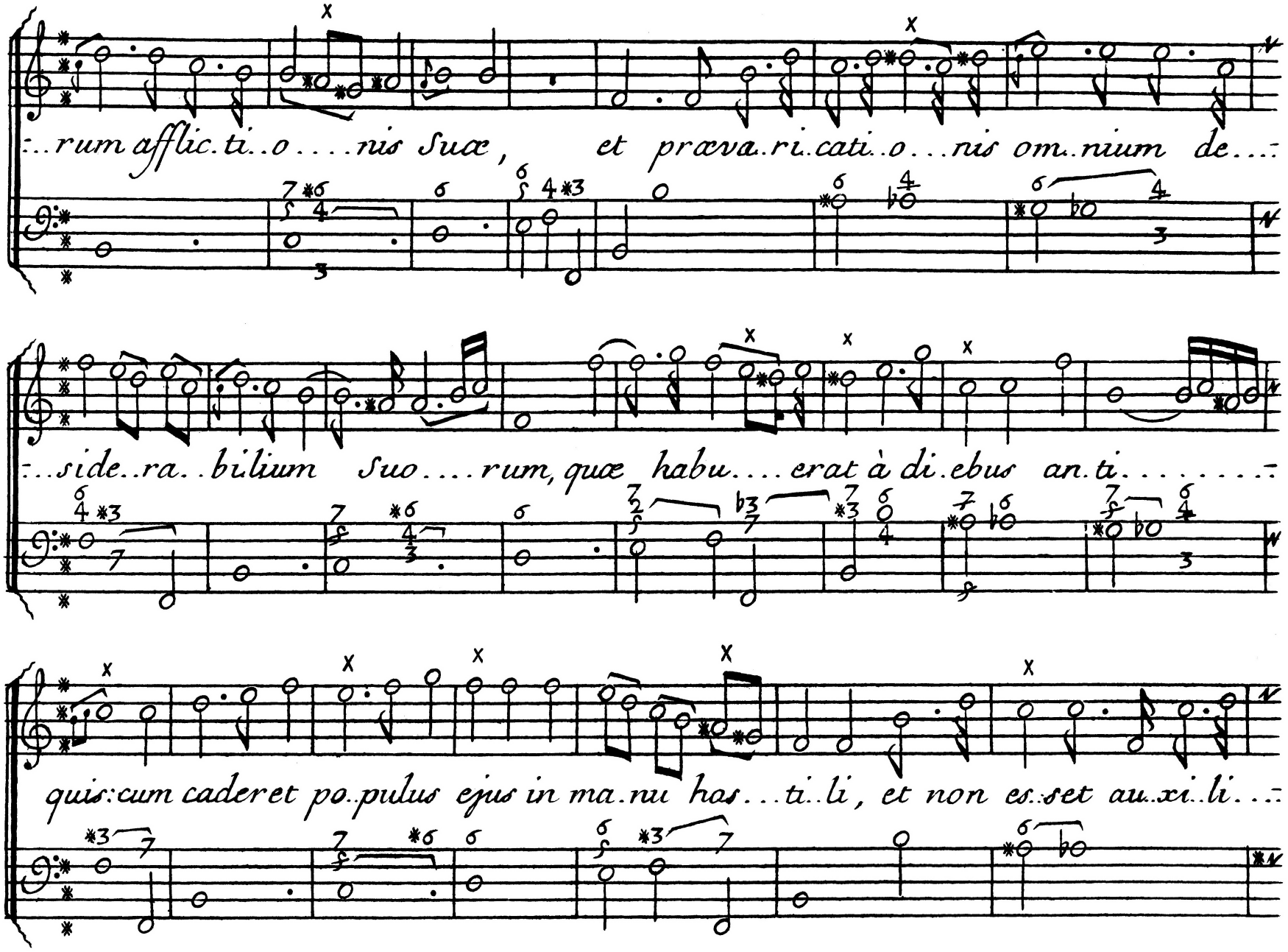
...rum afflic.ti..o....nis Suæ, et præva.ri.cati..o...nis om..nium de...
...side..ra..bilium Suo....rum, quæ habu....erat à di.ebus an.ti.....
quis:cum caderet po..pulus ejus in ma.nu hos...ti..li, et non es:set au..xi..li...

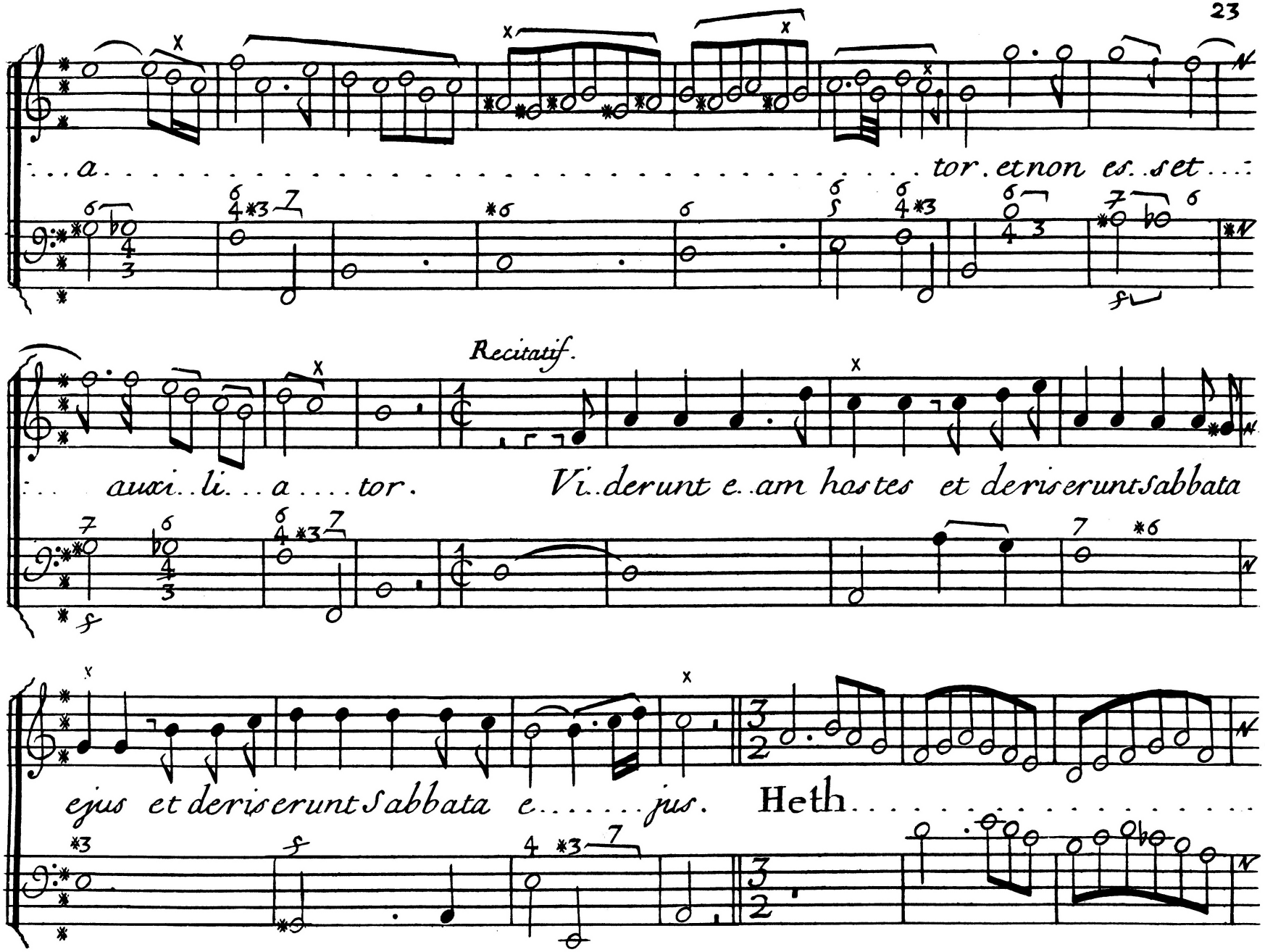
...a.....tor. et non es..set...
...auxi..li...a....tor.

Vi..derunt e..am hostes et deriserunt Sabbata
ejus et deriserunt Sabbata e.....jus.
Heth.....

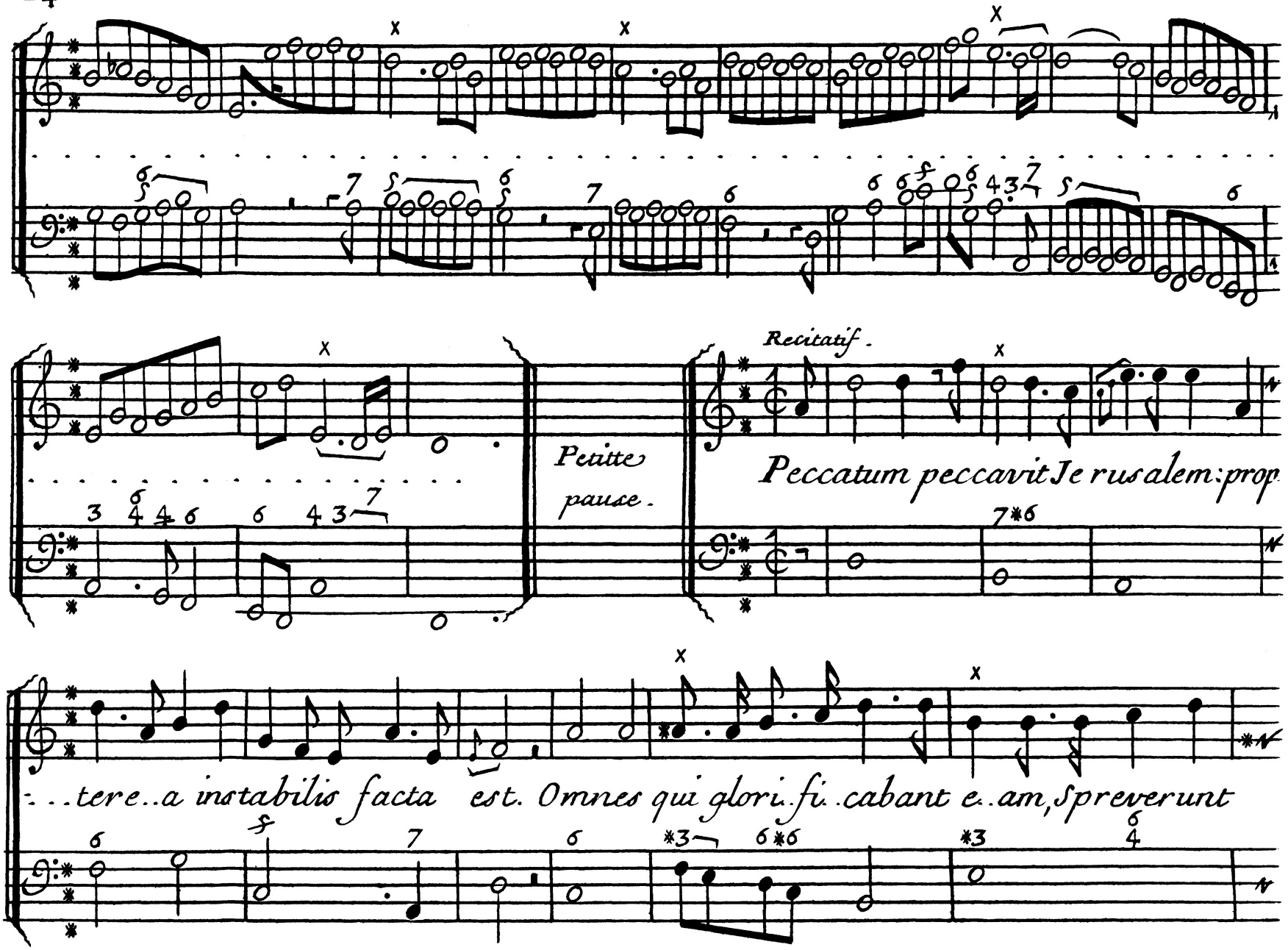
Recitatif.
Petite pause.
Peccatum peccavit Jerusalem: prop
...tere..a instabilis facta est. Omnes qui glori.fi..cabant e..am, spreverunt

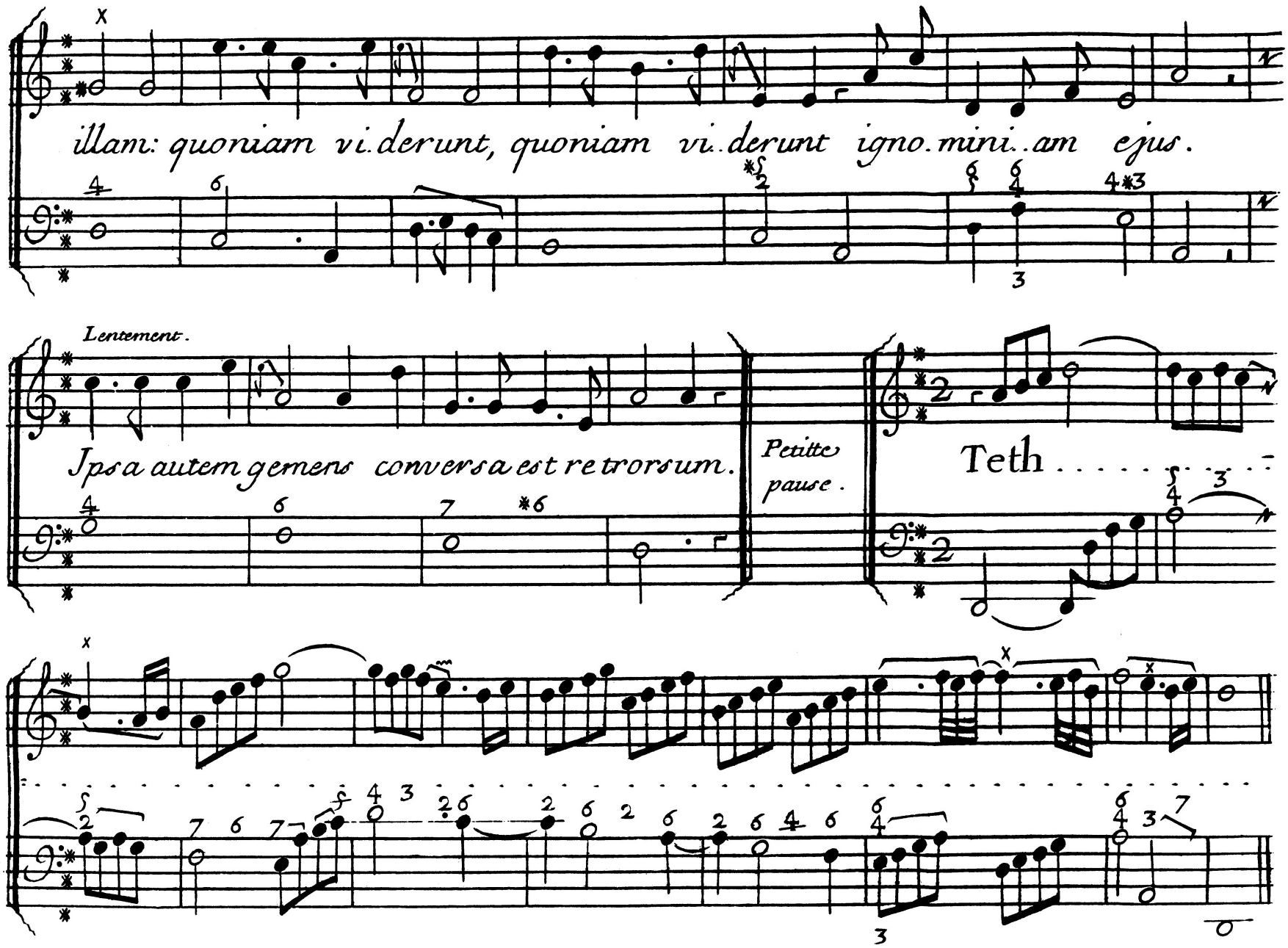
illam: quoniam vi.derunt, quoniam vi.derunt igno.mini..am ejus.
Lentement.
Ipsa autem gemens conversa est retrorsum.
Petitte pause.
Teth

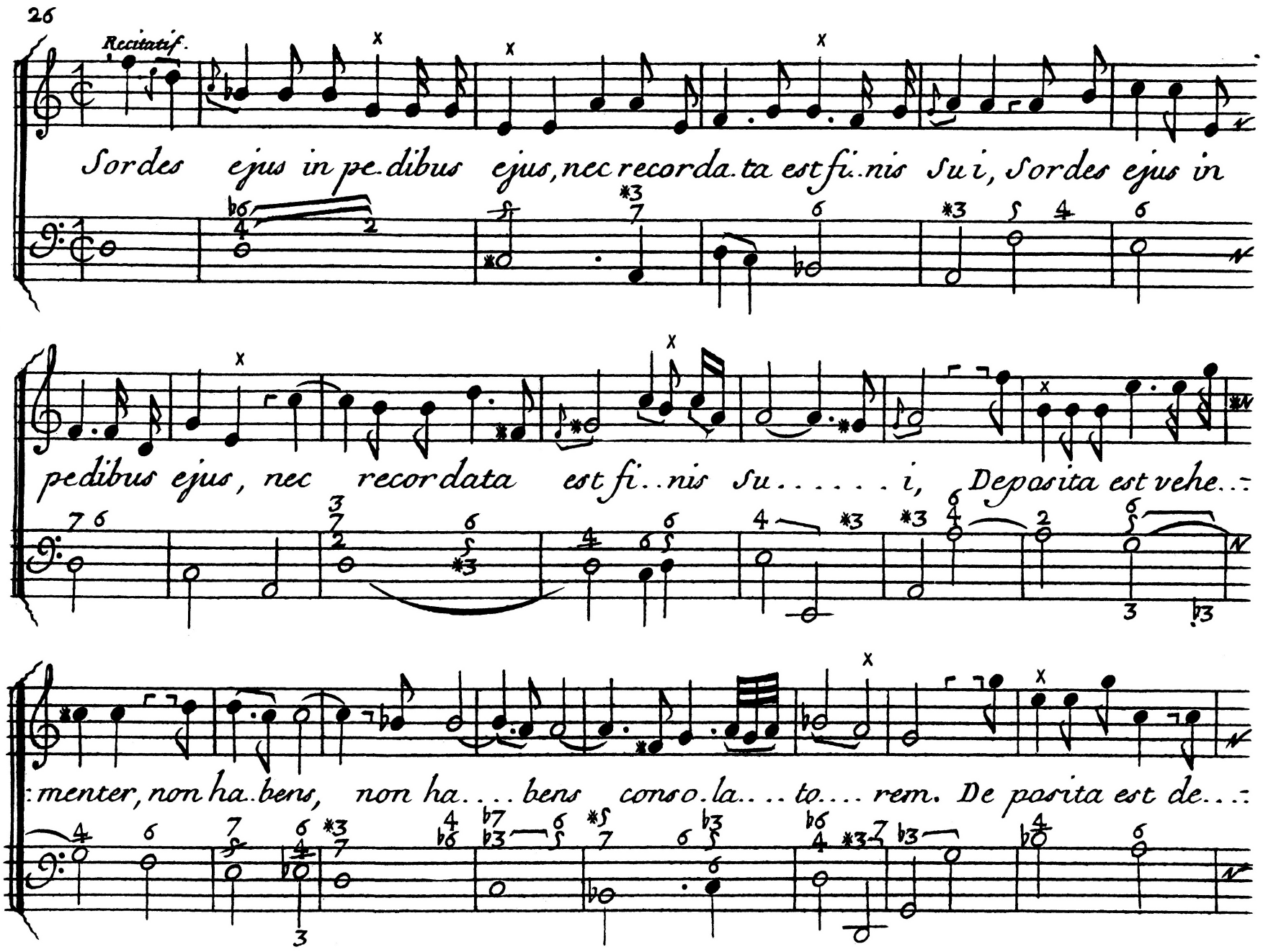
Recitatif.
Sordes ejus in pe.dibus ejus, nec recorda.ta est fi..nis Sui, Sordes ejus in
pedibus ejus, nec recordata est fi..nis Su.....i, Deposita est vehe..:
:menter, non ha..bens, non ha....bens conso.la....to....rem. De posita est de...:

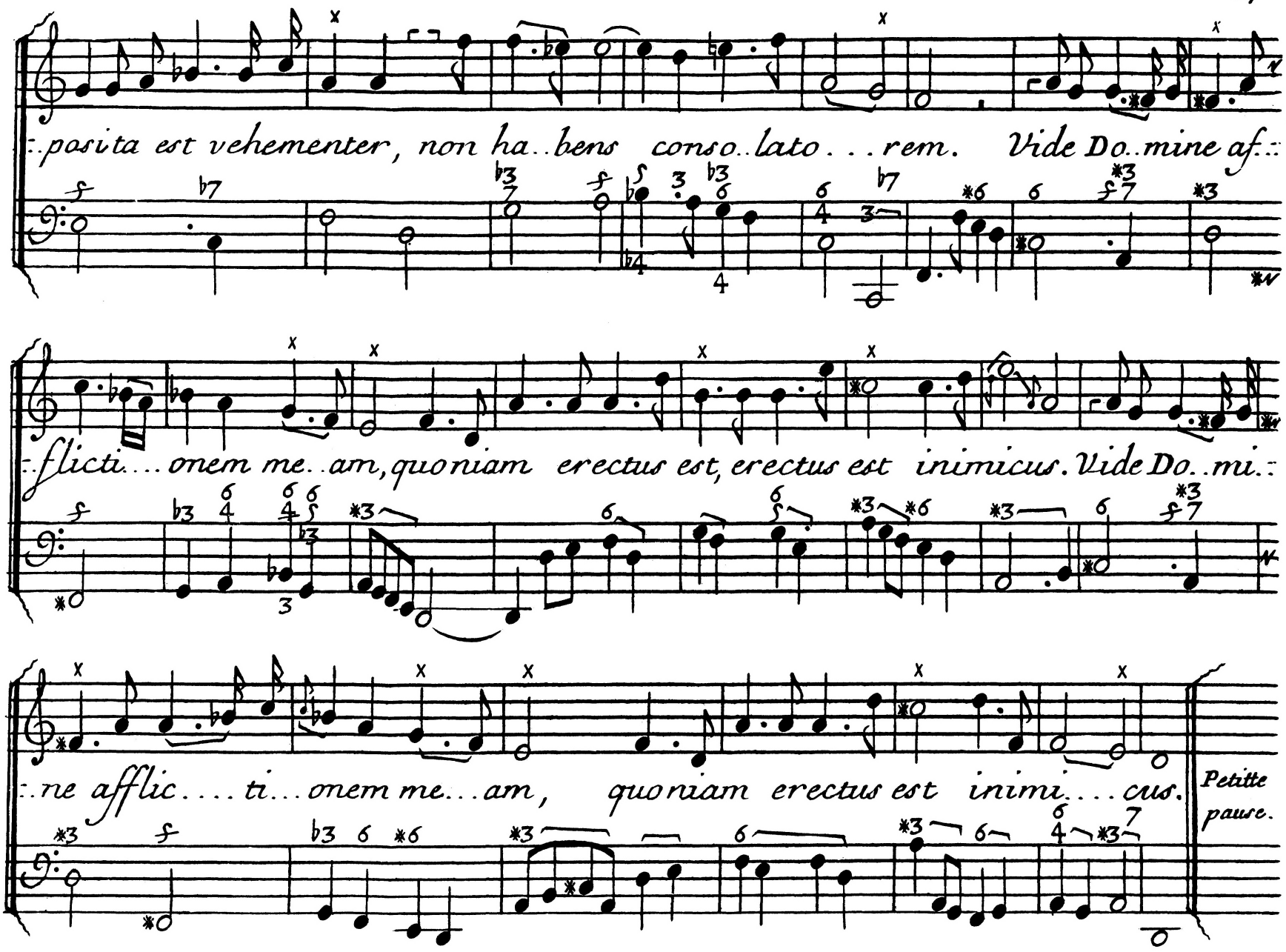
:.posita est vehementer, non ha..bens conso..lato...rem. Vide Do..mine af.:
:.flicti...onem me..am, quoniam erectus est, erectus est inimicus. Vide Do..mi.:
:.ne afflic....ti...onem me...am, quoniam erectus est inimi....cus.
Petitte pause.

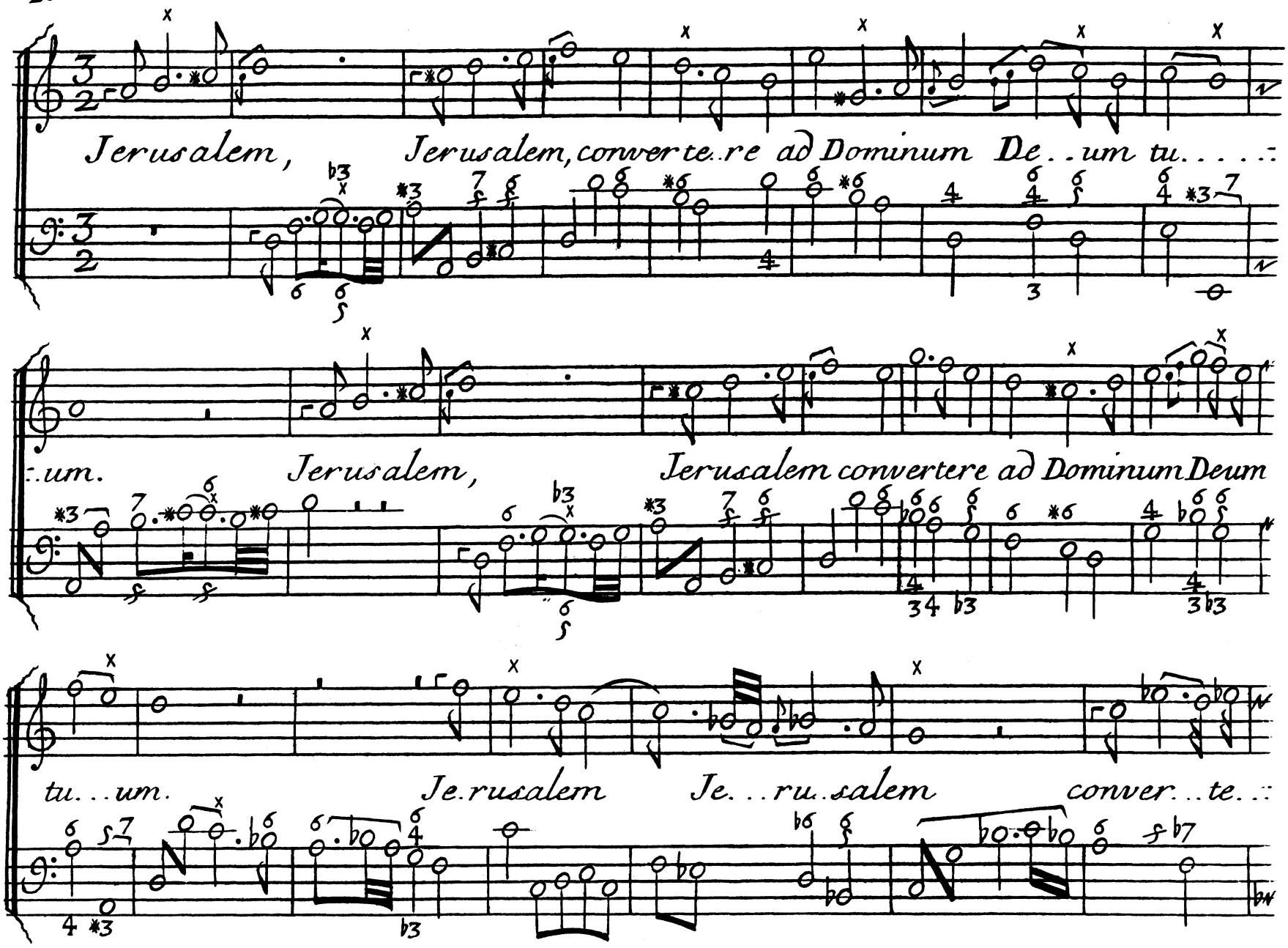
Jerusalem, Jerusalem, converte..re ad Dominum De..um tu.....
..um. Jerusalem, Jerusalem convertere ad Dominum Deum
tu...um. Je.rusalem Je...ru..salem conver...te..

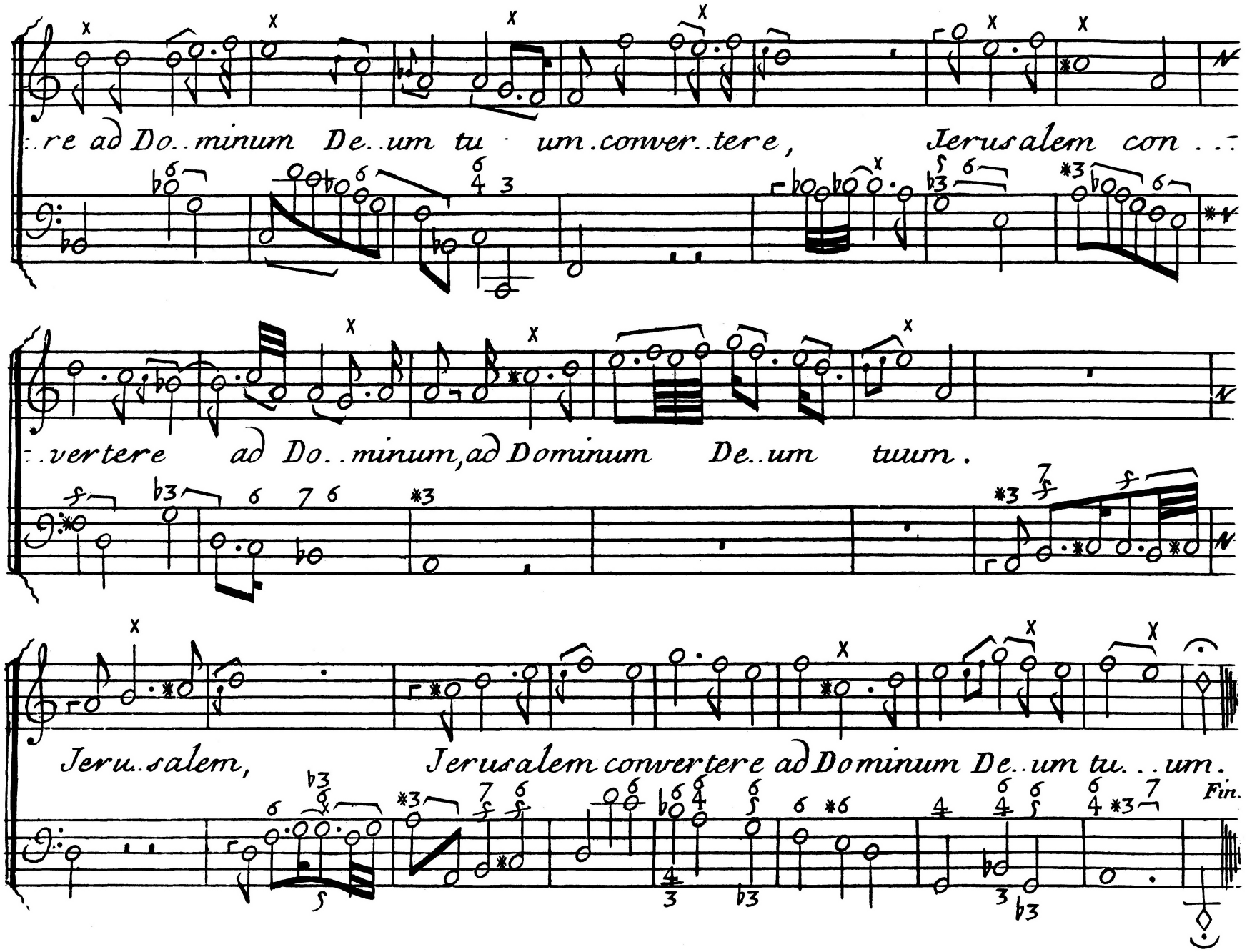
re ad Do..minum De..um tu um.conver..tere, Jerusalem con
vertere ad Do..minum, ad Dominum De..um tuum.
Jeru..salem, Jerusalem convertere ad Dominum De..um tu...um.
Fin.

Pour le Mercredy

Troisiéme Leçon

a deux Voix.

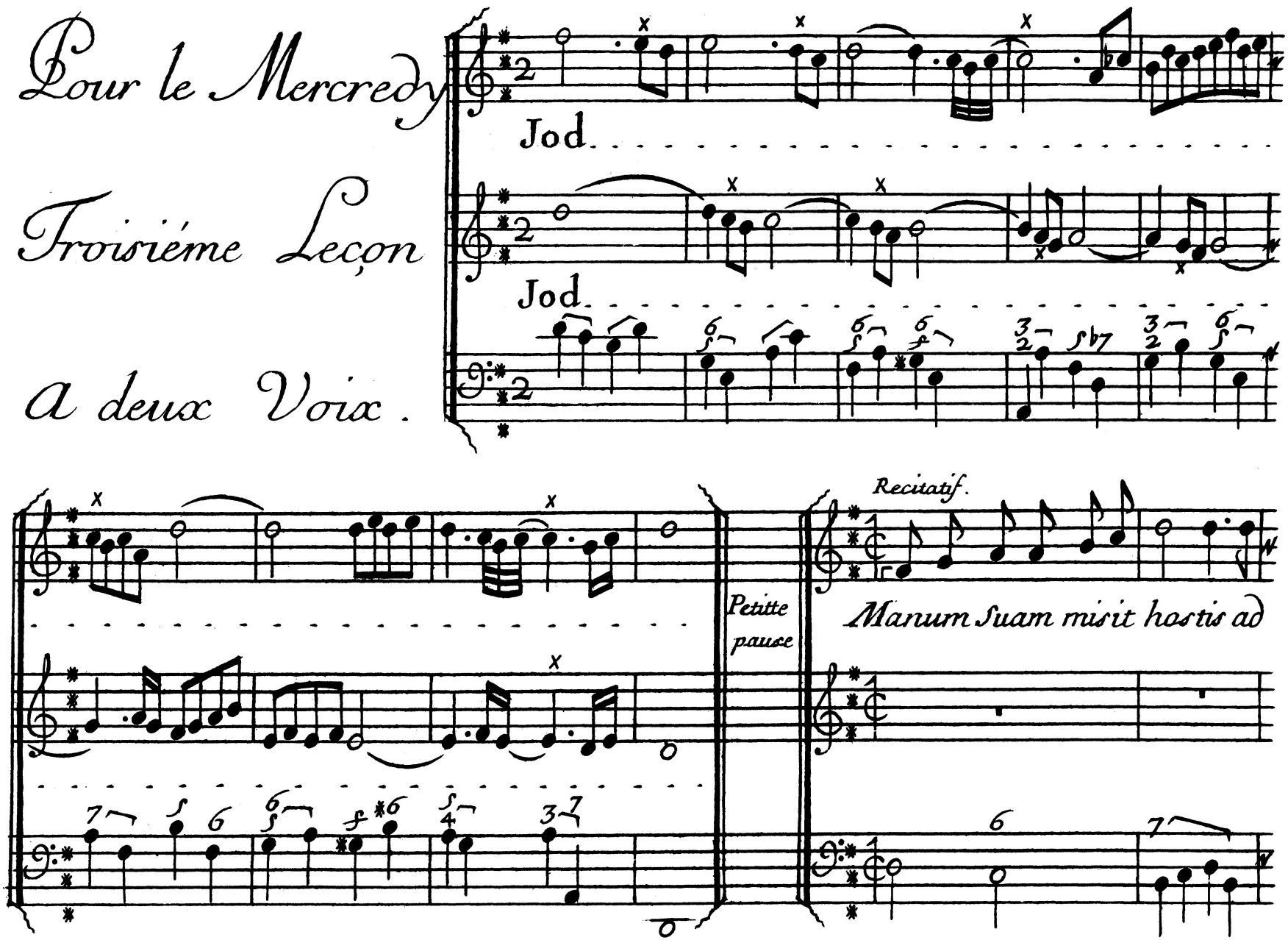

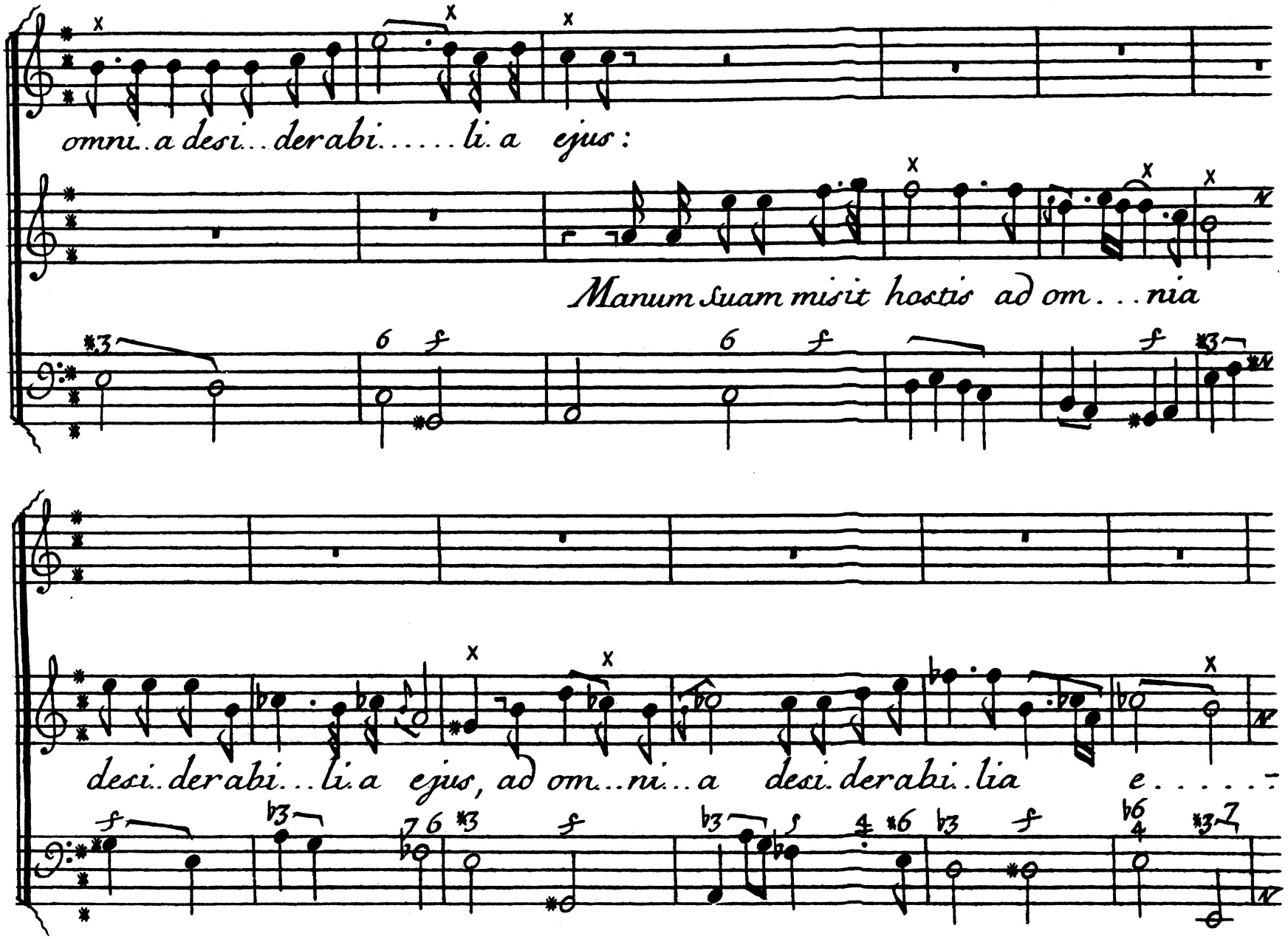
omni..a desi...derabi.....li.a ejus:
Manum suam misit hostis ad om...nia
desi..derabi...li.a ejus, ad om...ni...a desi.derabi..lia e.....

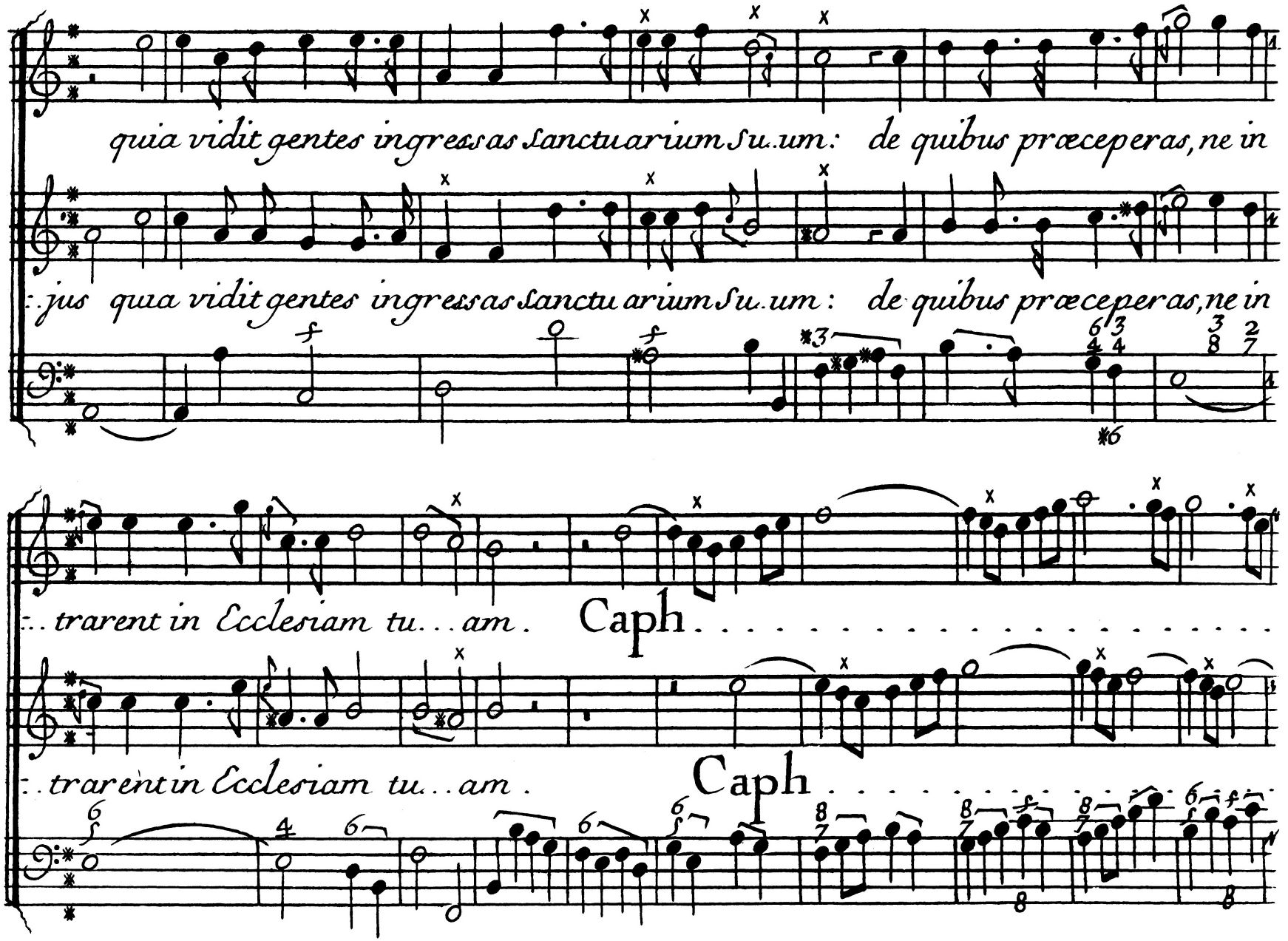
quia vidit gentes ingressas Sanctuarium Su.um: de quibus præceperas, ne in
:.jus quia vidit gentes ingressas Sanctuarium Su.um: de quibus præceperas, ne in
:..trarent in Ecclesiam tu...am. Caph
:..trarent in Ecclesiam tu...am. Caph

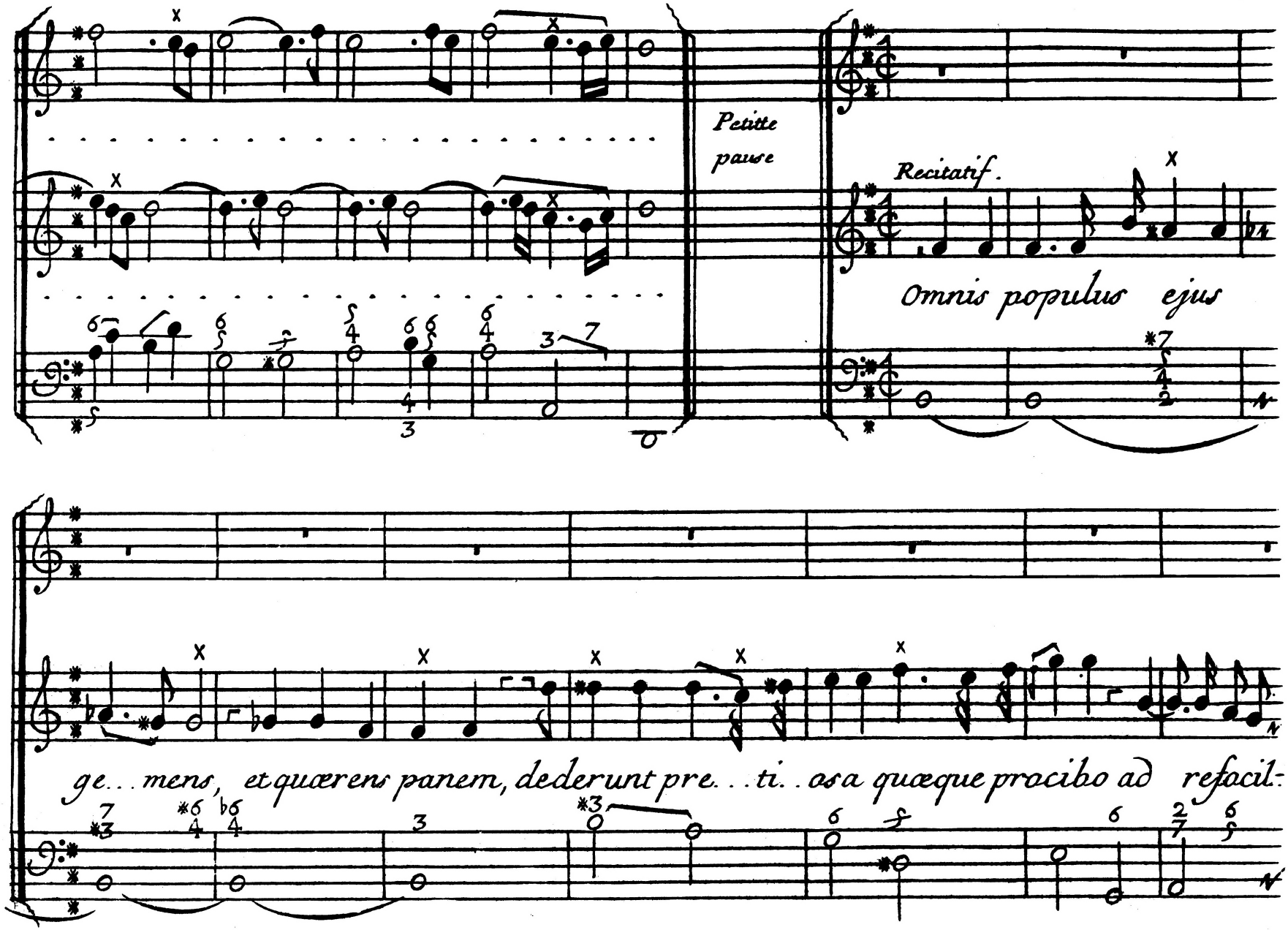
Petitte
pause
Recitatif.
Omnis populus ejus
ge... mens, et quærens panem, dederunt pre... ti.. osa quæque procibo ad refacil-

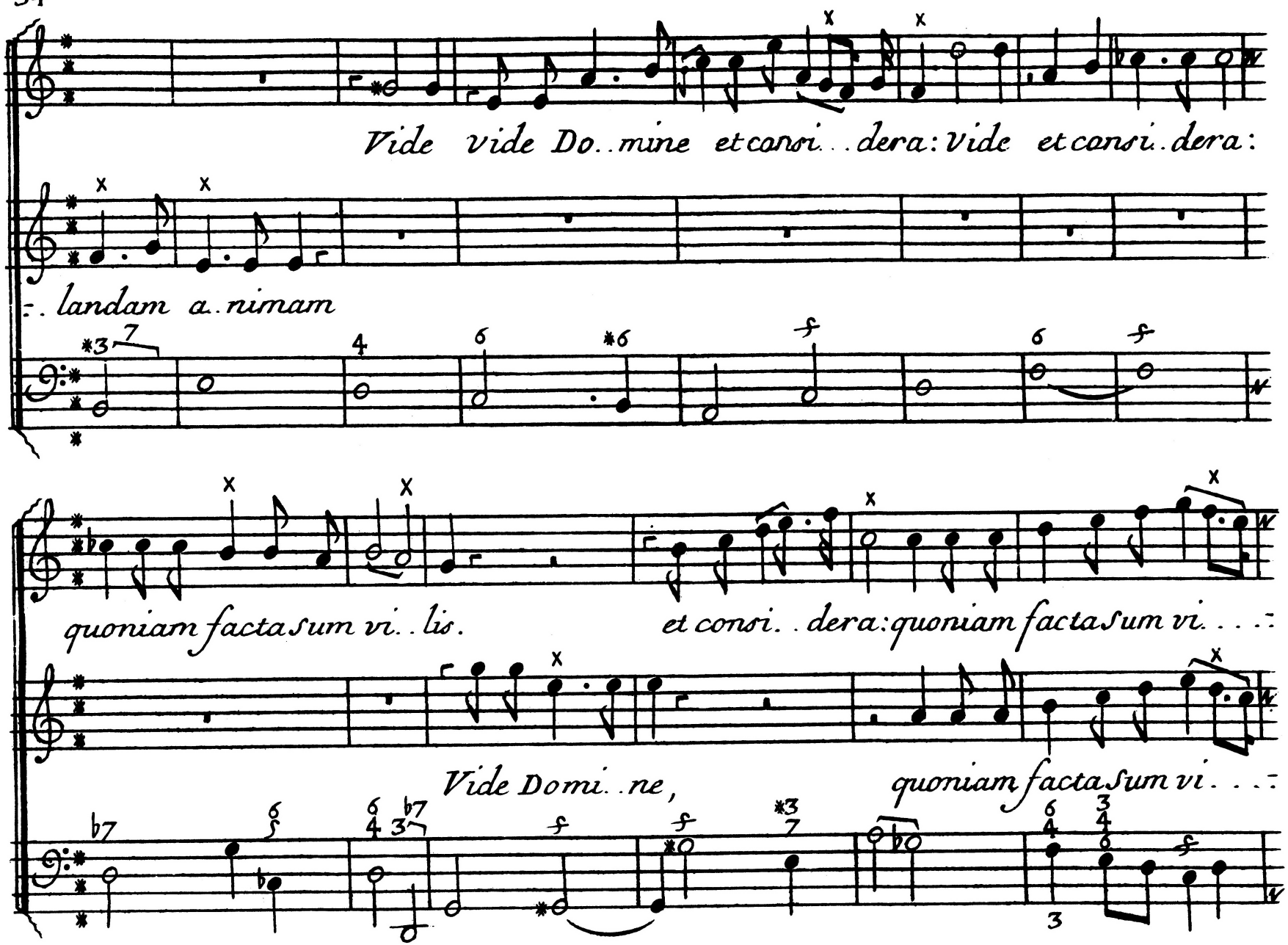
Vide vide Do..mine et consi..dera: vide et consi..dera:
..landam a..nimam
quoniam facta sum vi..lis.
et consi..dera: quoniam facta sum vi....
Vide Domi..ne,
quoniam facta sum vi....

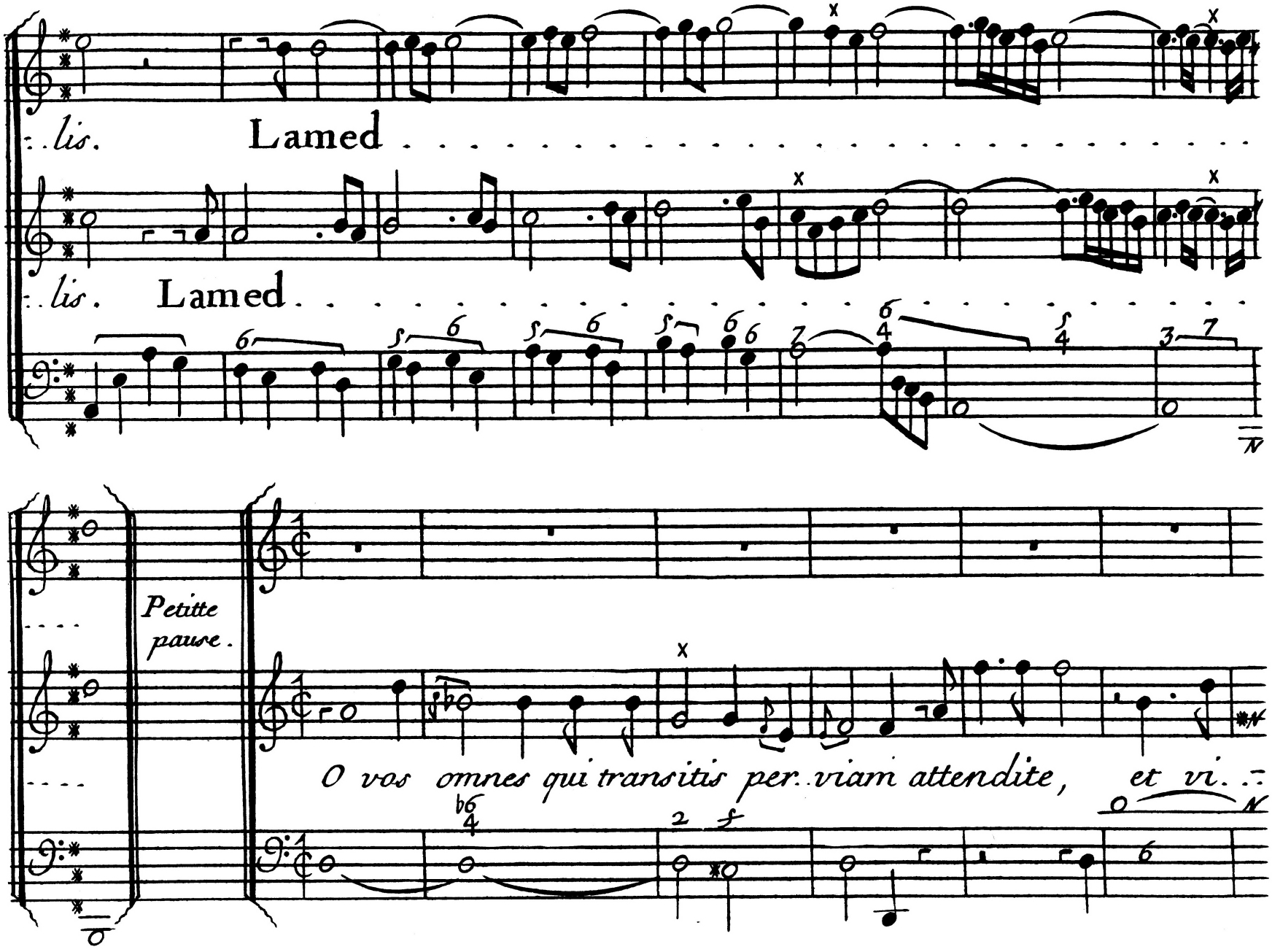
lis. Lamed
lis. Lamed
Petitte pause.
O vos omnes qui transitis per viam attendite, et vi..

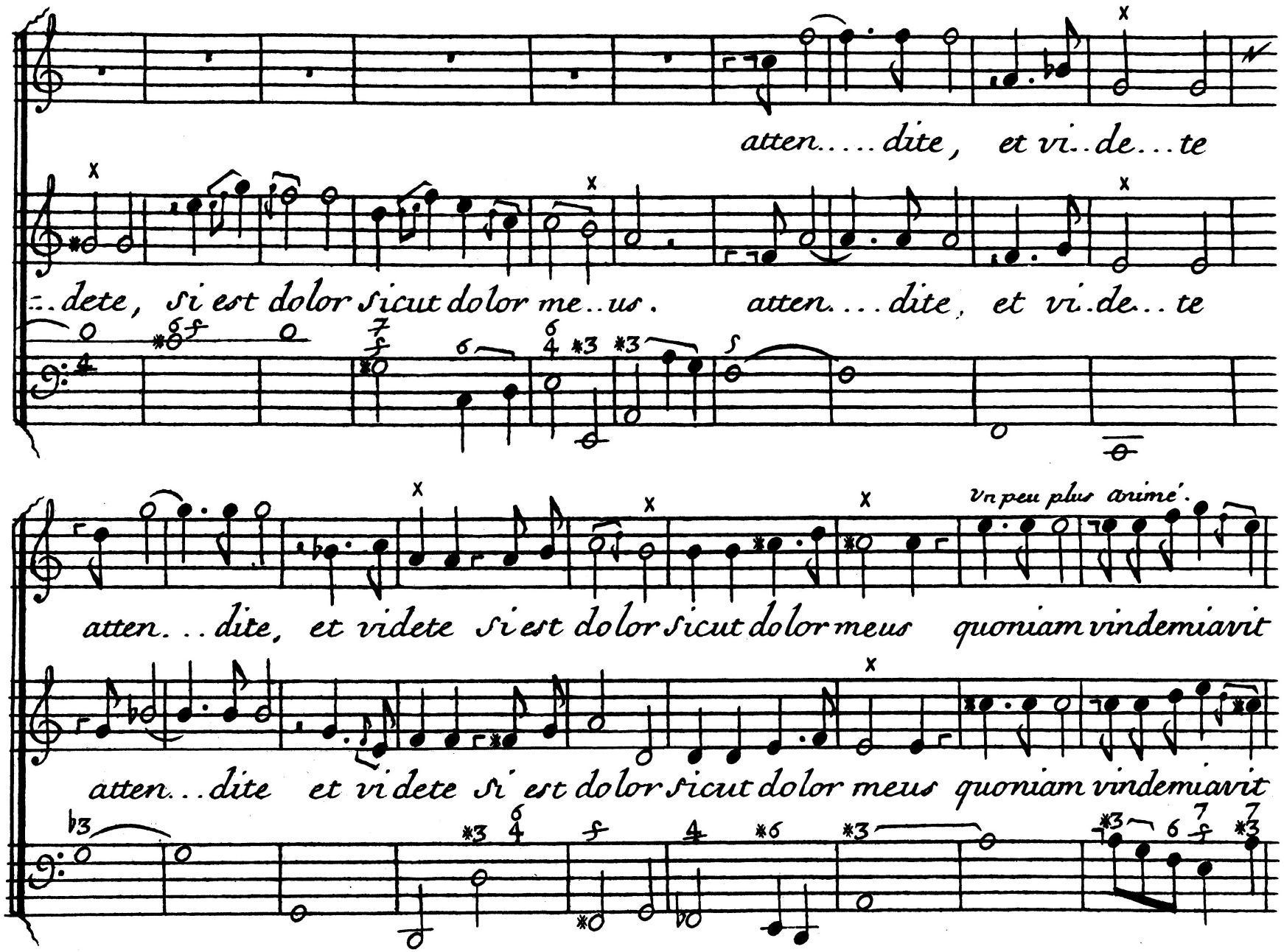
atten.....dite, et vi..de...te
..dete, si est dolor sicut dolor me..us. atten....dite, et vi..de...te
atten...dite, et videte si est dolor sicut dolor meus quoniam vindemiavit
Un peu plus animé.
atten...dite et videte si est dolor sicut dolor meus quoniam vindemiavit

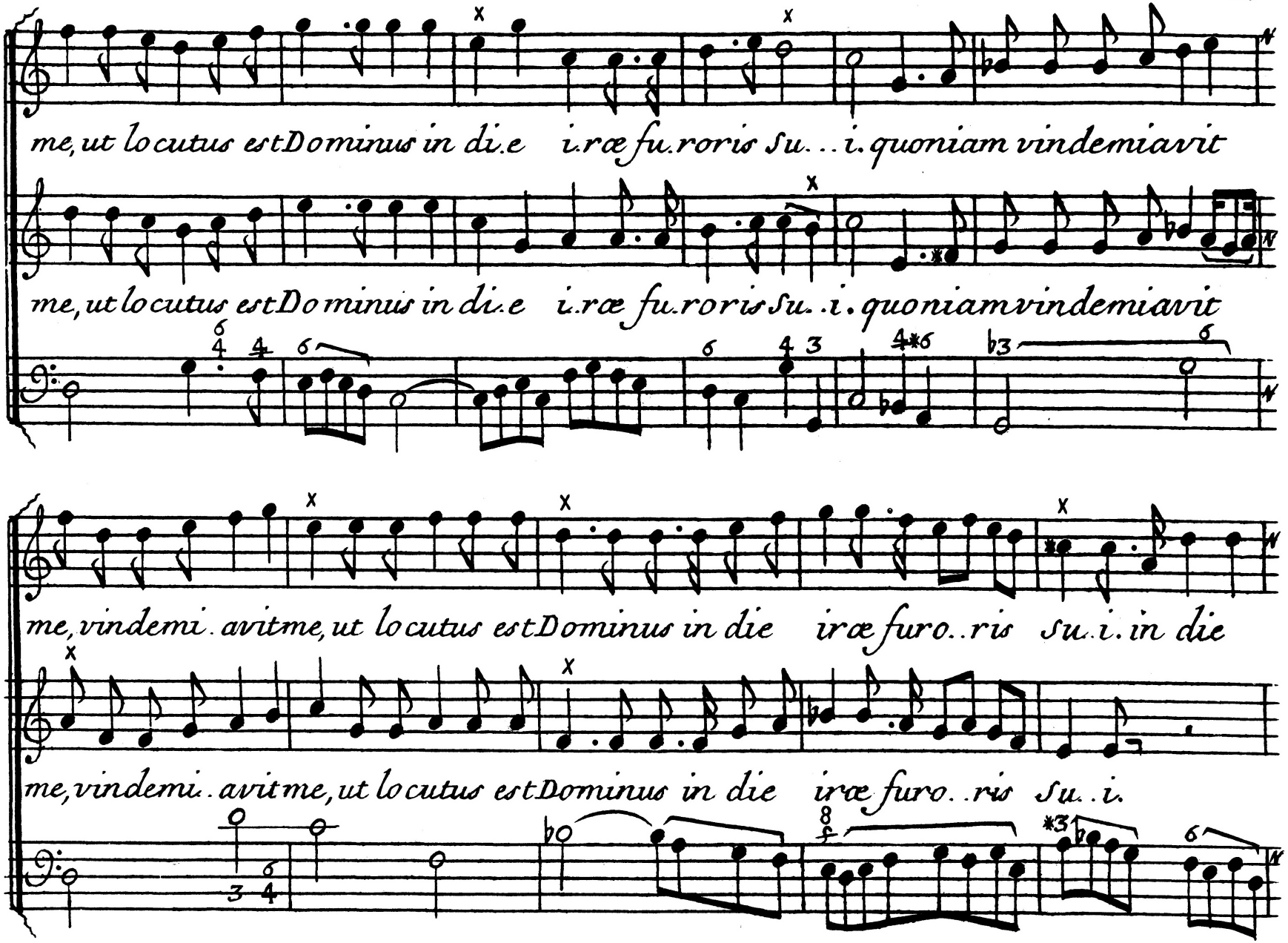
me, ut locutus est Dominus in di.e i.ræ fu.roris su...i. quoniam vindemiavit
me, ut locutus est Dominus in di.e i.ræ fu.roris su..i. quoniam vindemiavit
me, vindemi.avit me, ut locutus est Dominus in die iræ furo..ris su.i. in die
me, vindemi..avit me, ut locutus est Dominus in die iræ furo..ris su..i.

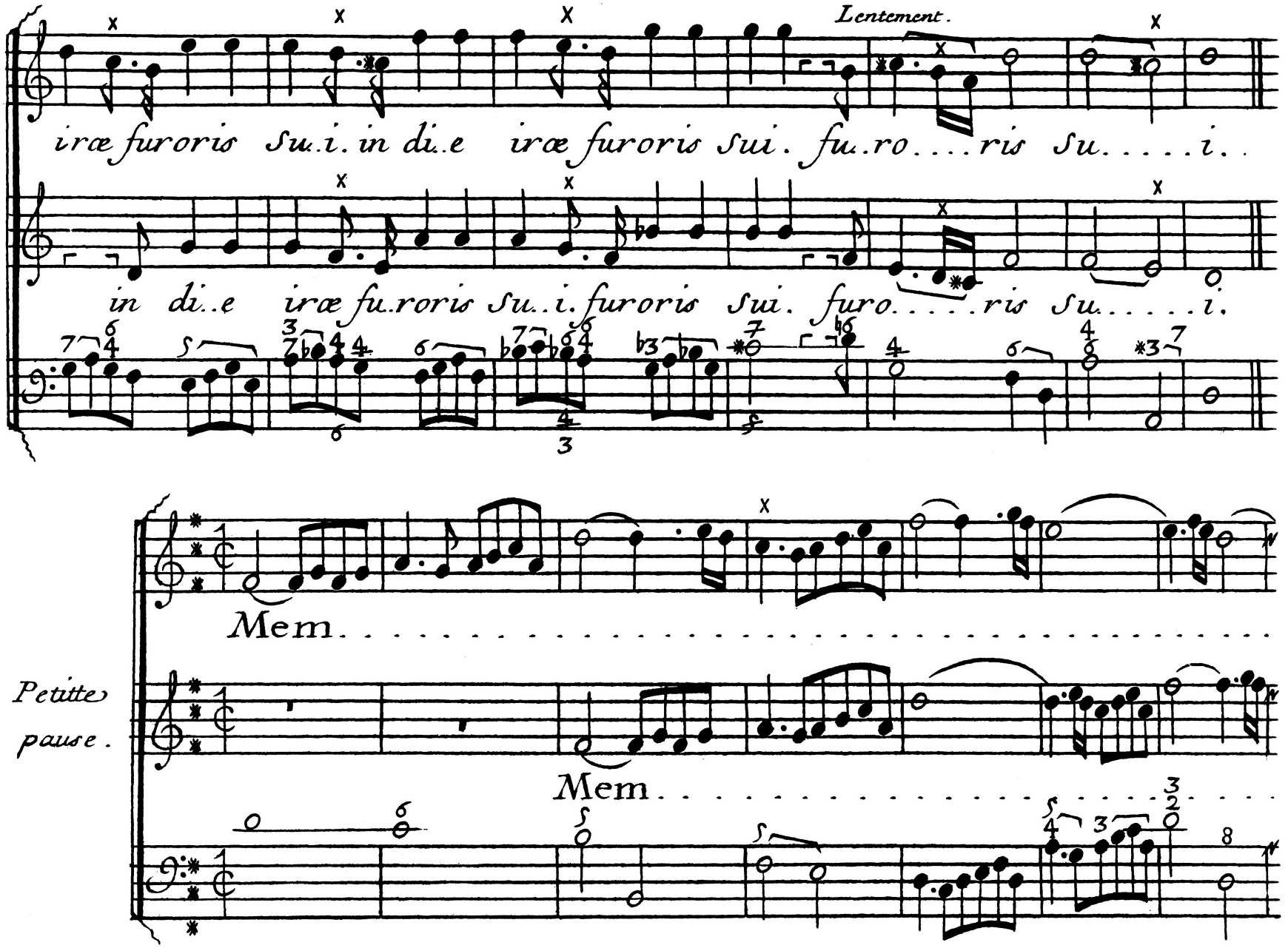
Lentement.
irœ furoris Su.i. in di.e irœ furoris Sui. fu.ro....ris Su.....i..
in di..e irœ fu.roris Su..i. furoris Sui. furo.....ris Su.....i.
Mem.....
Petite pause.
Mem.....

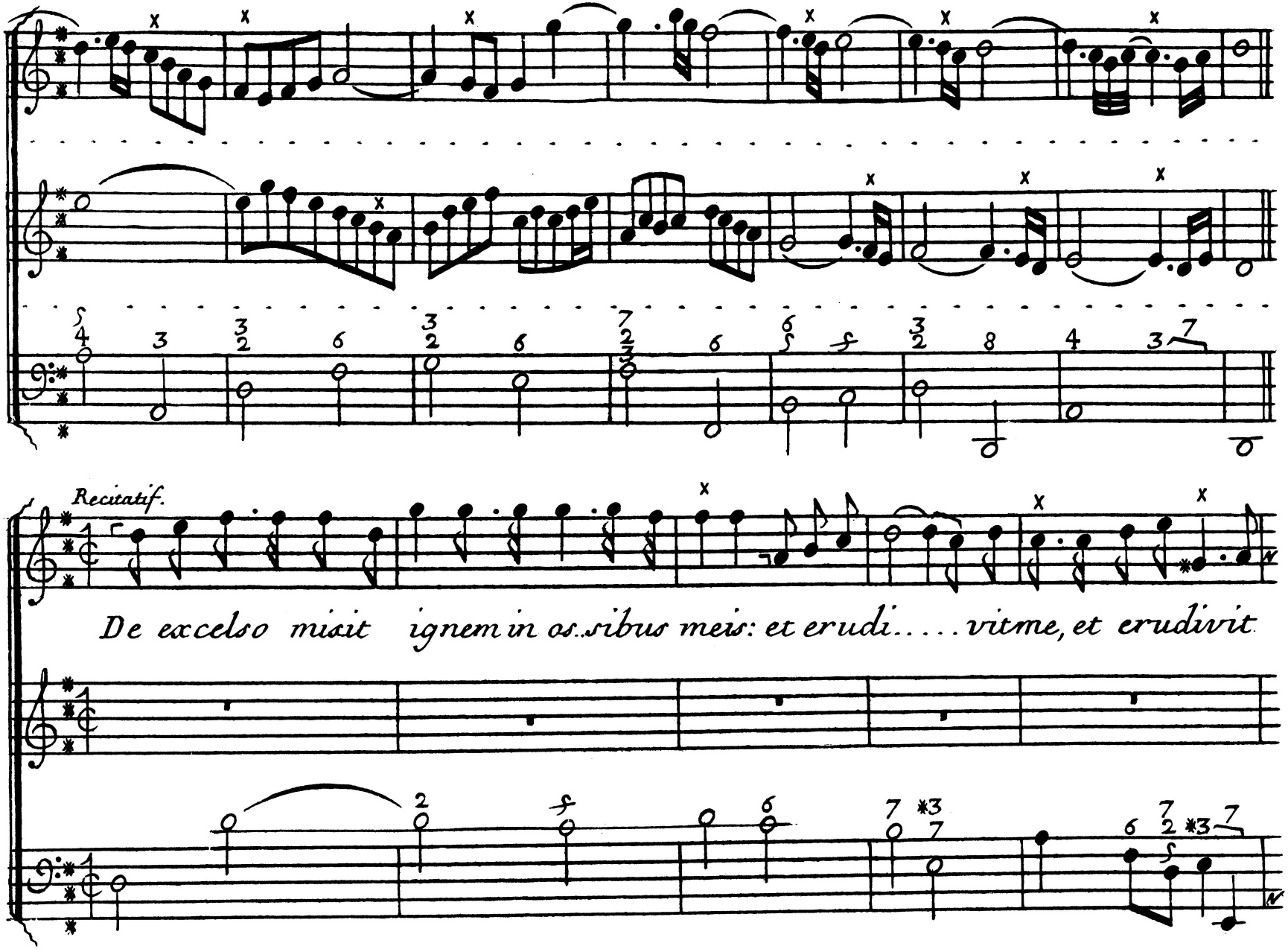
Recitatif.
De excelso misit ignem in os..sibus meis: et erudi.....vitme, et erudivit

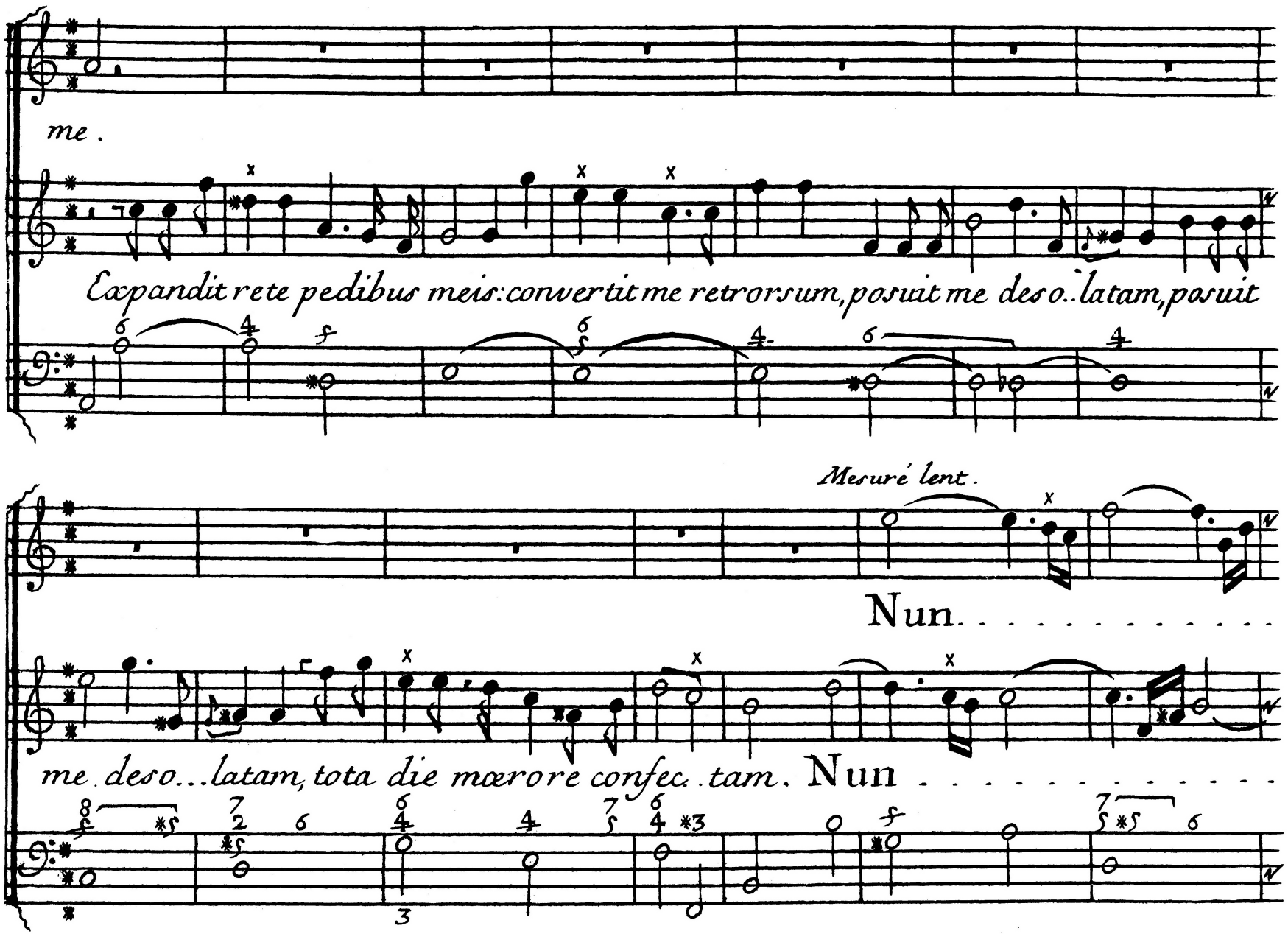
me .
Expandit rete pedibus meis: convertit me retrorsum, posuit me deso..latam, posuit
Mesuré lent.
Nun . . . . . .
me deso...latam, tota die mœrore confec..tam. Nun . . . . . .

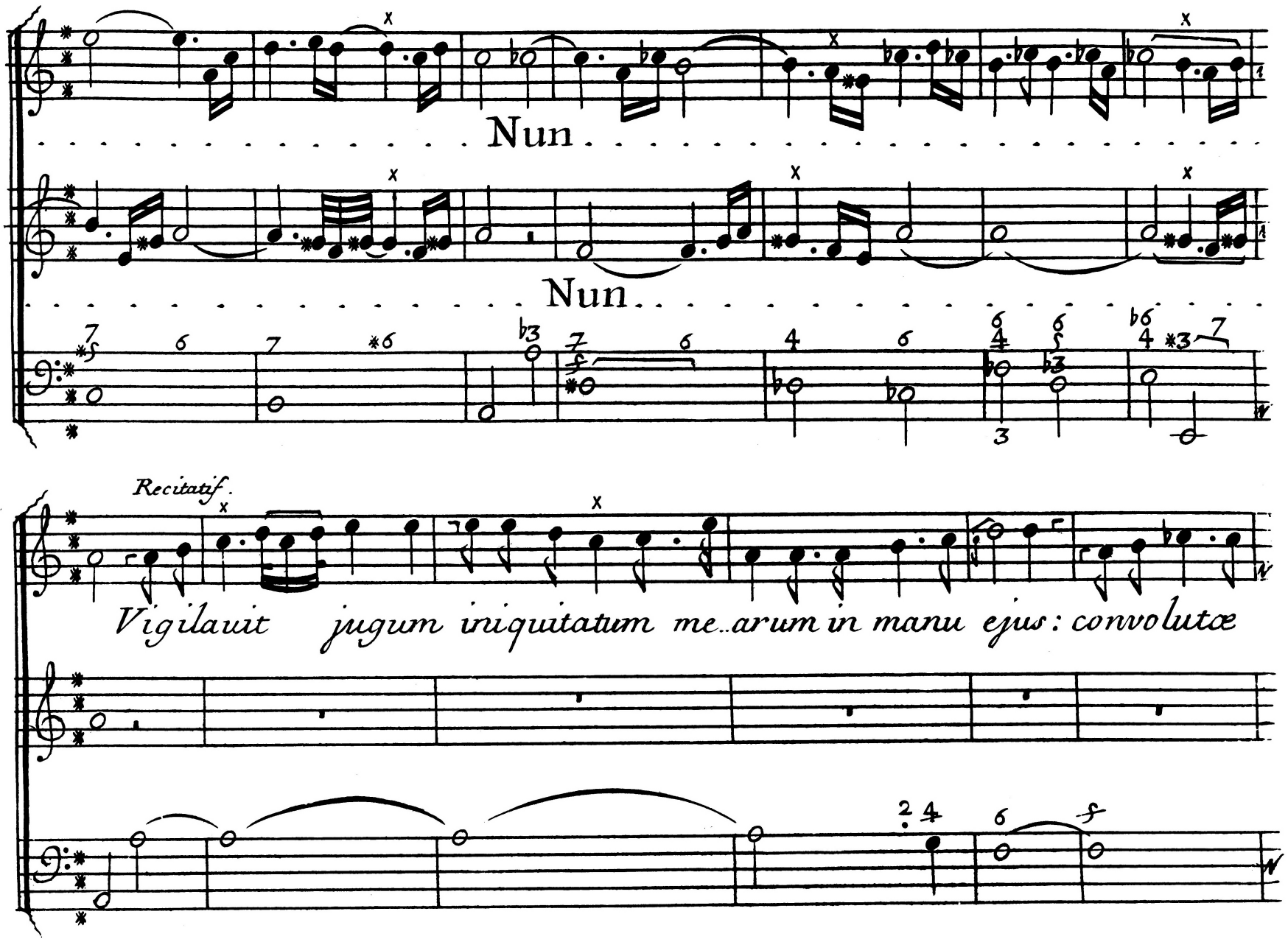
Nun
Nun
Recitatif.
Vigilauit jugum iniquitatum me..arum in manu ejus: convolutæ

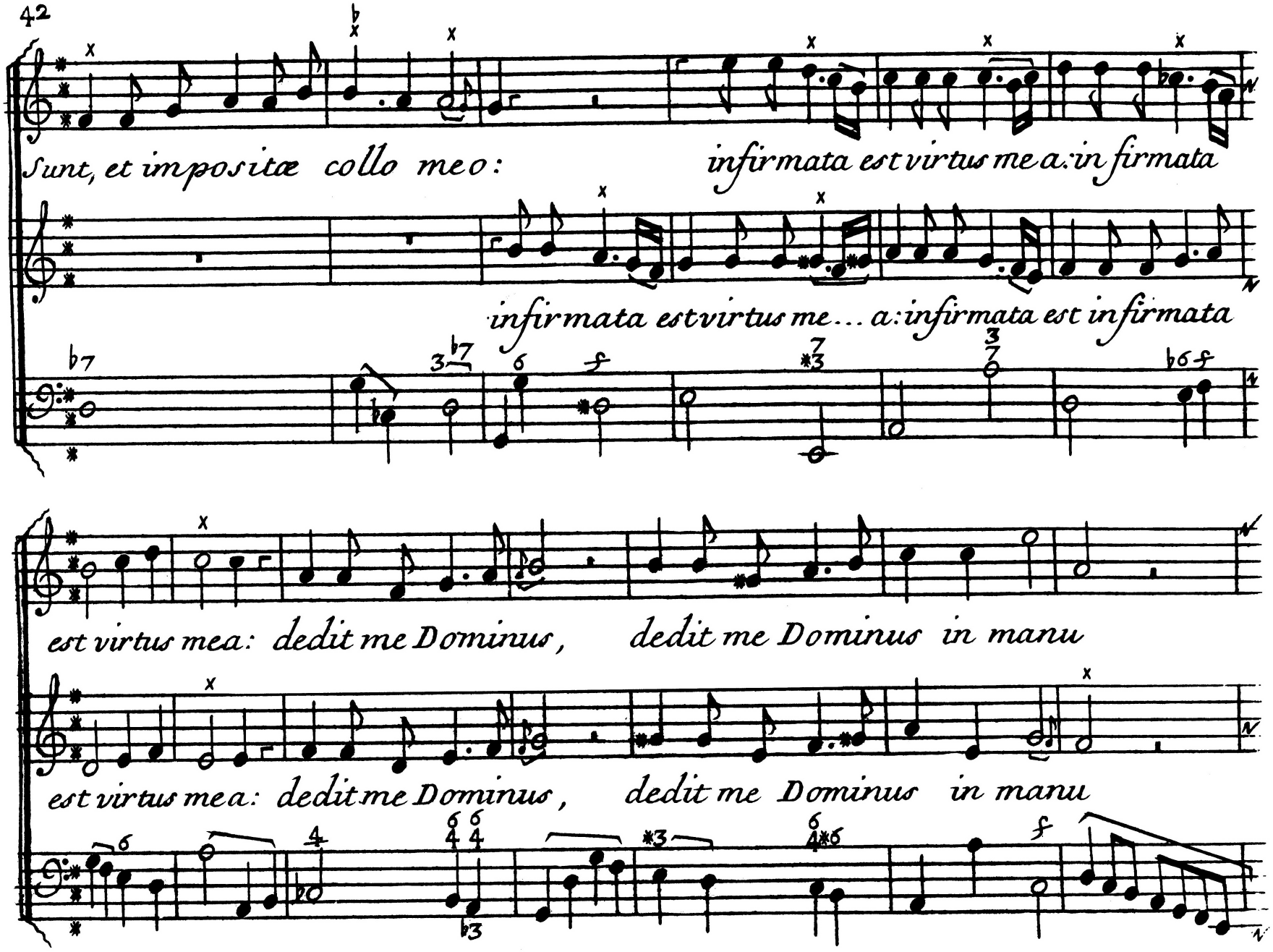
Sunt, et impositæ collo meo: infirmata est virtus mea: infirmata
infirmata est virtus me... a: infirmata est infirmata
est virtus mea: dedit me Dominus, dedit me Dominus in manu
est virtus mea: dedit me Dominus, dedit me Dominus in manu

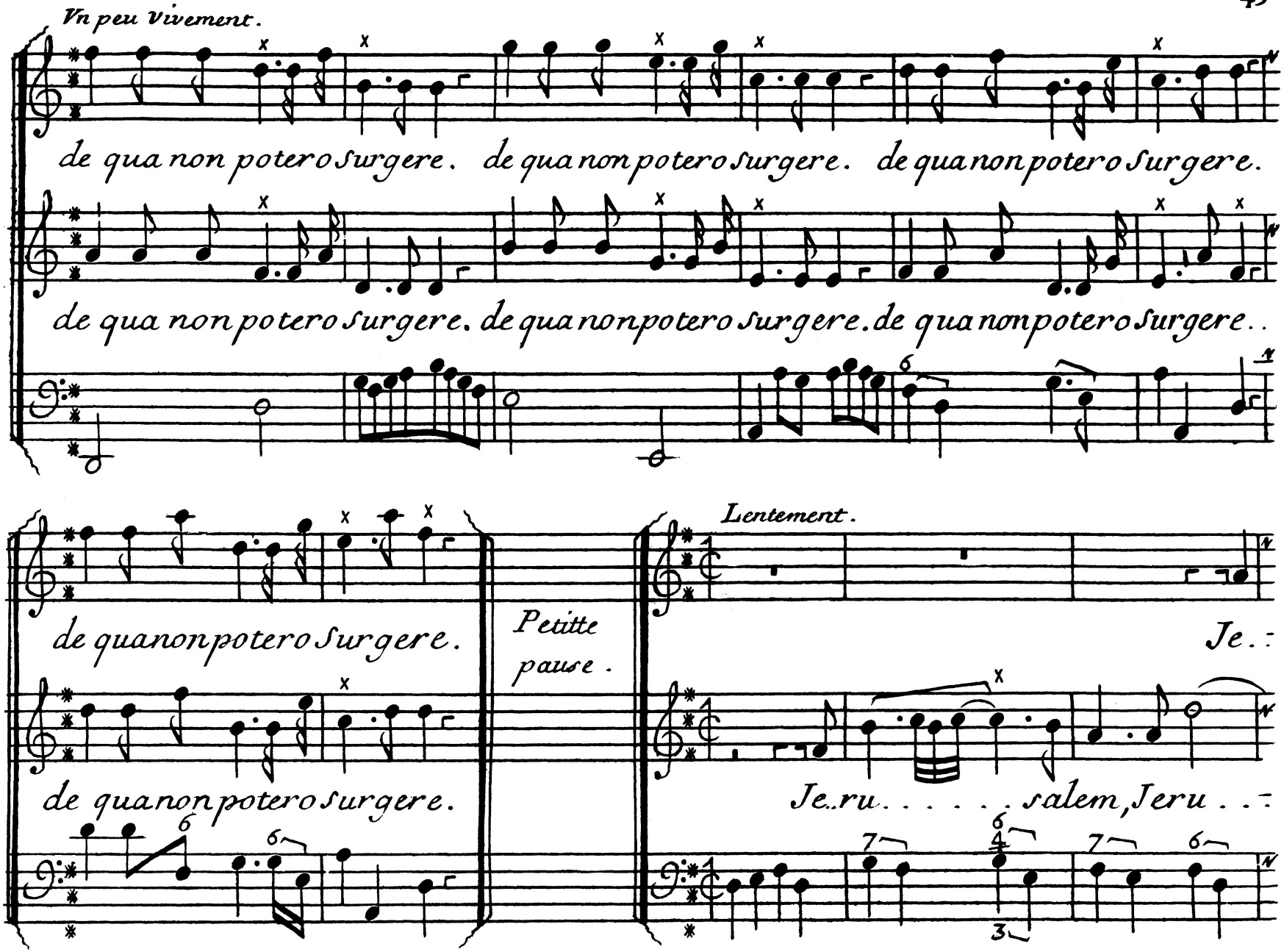
Vn peu vivement.
de qua non potero surgere. de qua non potero surgere. de qua non potero surgere.
de qua non potero surgere. de qua non potero surgere. de qua non potero surgere..
de qua non potero surgere.
Petitte pause.
Lentement.
Je..
de qua non potero surgere.
Je..ru..... salem, Jeru..

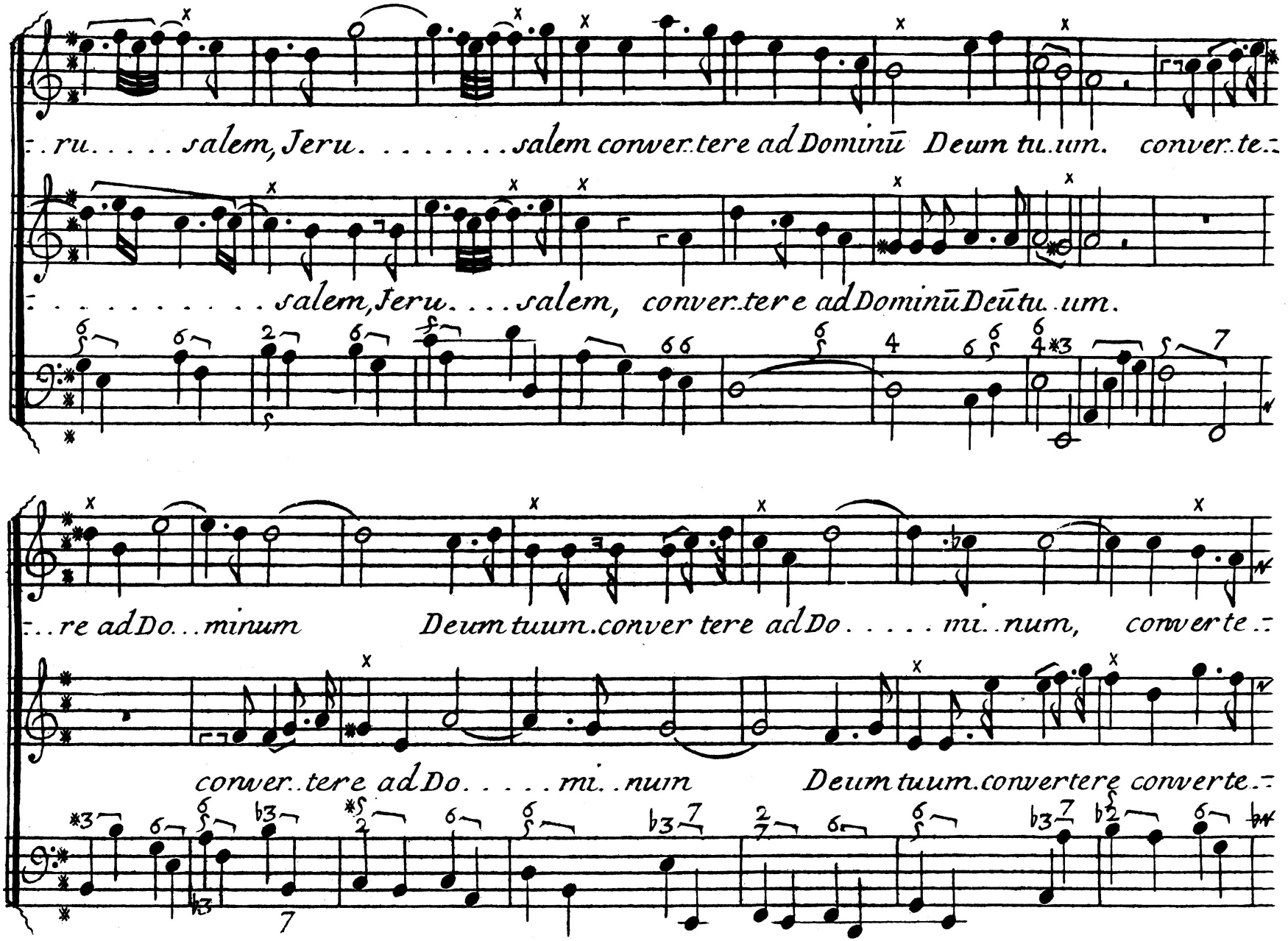
ru. . . . . salem, Jeru. . . . . salem conver.tere ad Dominū Deum tu.um. conver.te.
. . . . . salem, Jeru. . . . salem, conver.tere ad Dominū Deū tu.um.
re ad Do. . minum Deum tuum. conver tere ad Do. . . . . mi. . num, converte.
conver. tere ad Do. . . . . mi. . num Deum tuum. convertere converte.

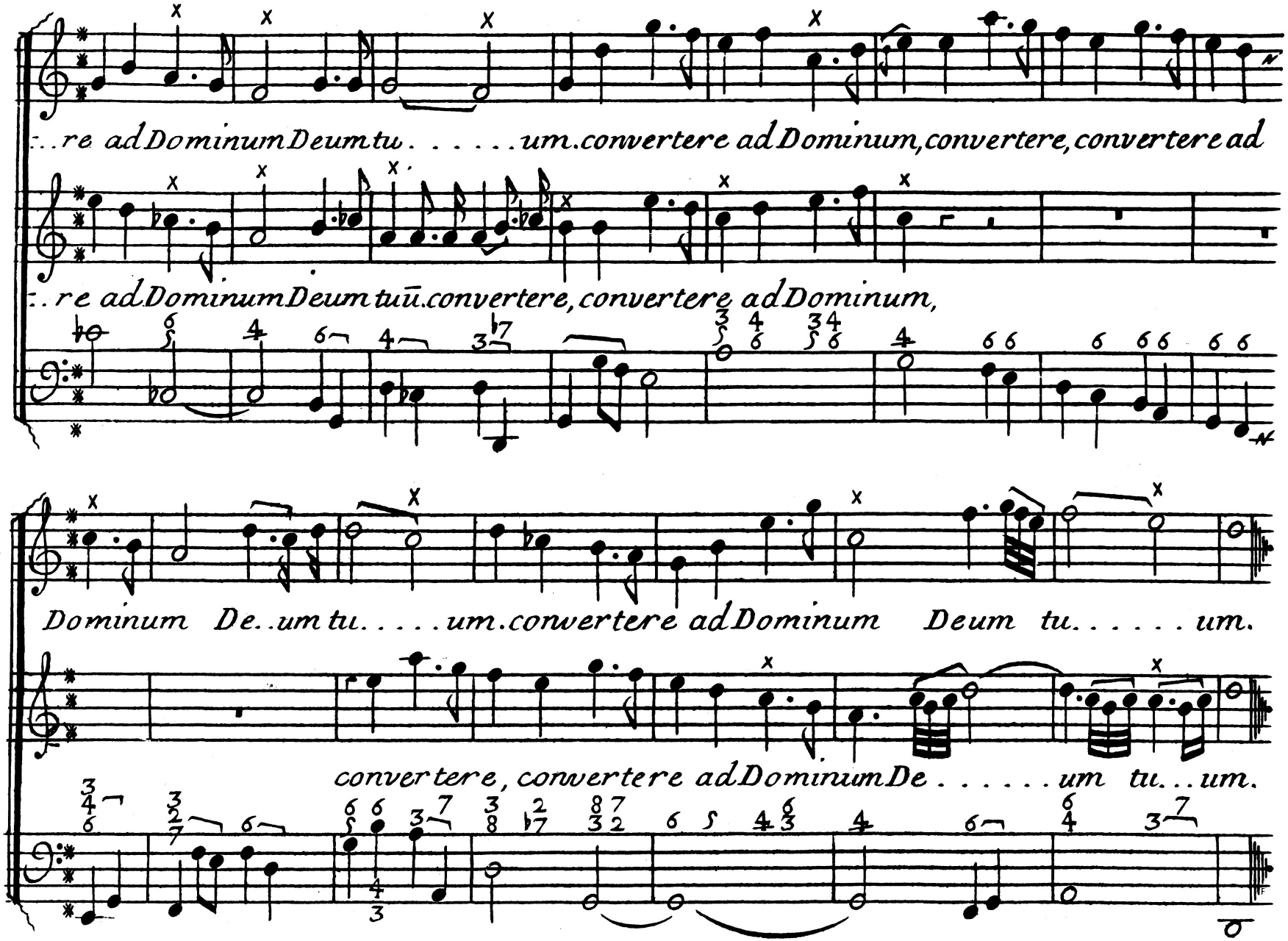
..re ad Dominum Deum tu. . . . . um. convertere ad Dominum, convertere, convertere ad
..re ad Dominum Deum tuū. convertere, convertere ad Dominum,
Dominum De..um tu. . . . . um. convertere ad Dominum Deum tu. . . . . um.
convertere, convertere ad Dominum De. . . . . um tu...um.

Extrait du Privilege du Roy.

Par Grace et Privilege du Roy donné a Versailles le 14e May mil Sept cent traize Signé Lauthier avec paraphe et Scellé. Il est permis au Sieur Couperin Compositeur Organiste de la Chapelle du Roy, de faire graver et imprimer ses pieces de Musique tant vocales qu'instrumentales a vne ou plusieurs parties, de les vendre et debiter au public, et ce durant le temps et espace de vingt années Consecutives; Et tres expresses deffenses sont faites a tous imprimeurs, Libraires, Graveurs et autres personnes d'imprimer et graver les dittes Pieces de Musique, d'en vendre, contre faire mesme en extraire aucunne chose, a peine de trois mille livres d'amende, et de tous dépens, dommages et interests; Comme il est plus amplement porté audit Privilege.

Les Exemplaires ont été fournis.