

SINFONIA

Del Signore Vivaldi

Viola

3

5

8

11

f (p)

14

f

17

19

21

23

25

27

29

32

35

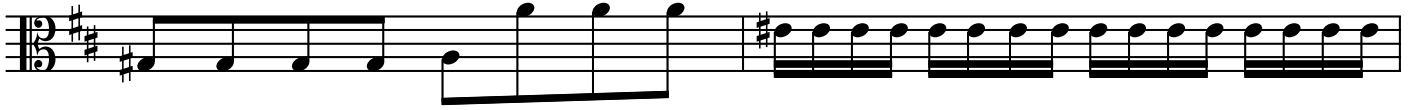

37

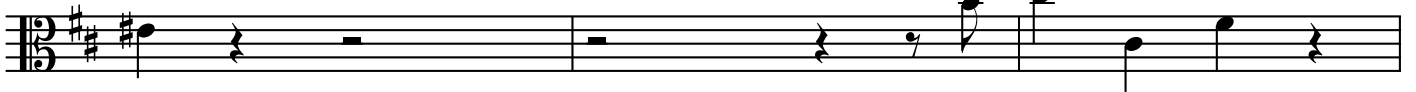

40

42

44

46

48

50

52

54

57

p *f*

60

63

p Adagio

67

70

73

76

79

82

85

Presto

90

96

102

108

114

