Harmonie I - zadání

Soprán 2

Jméno:

UČO:

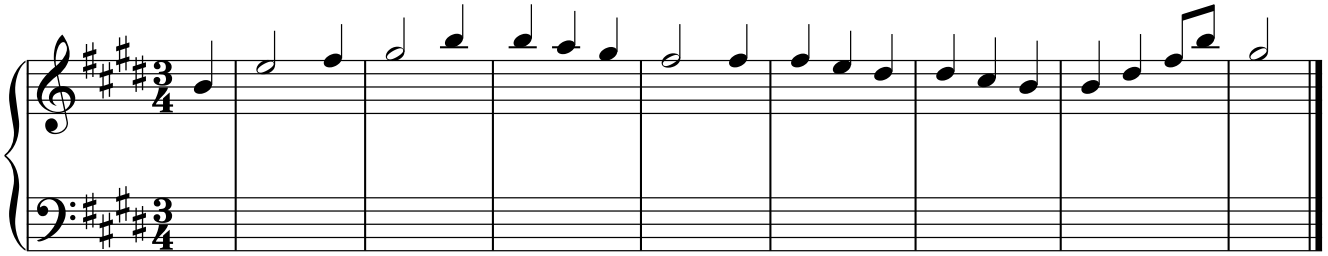
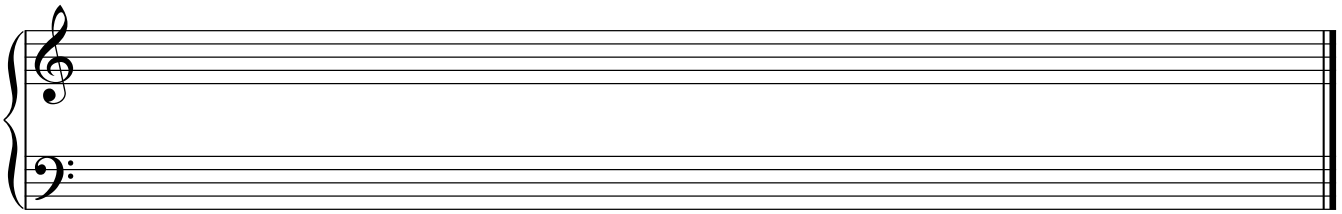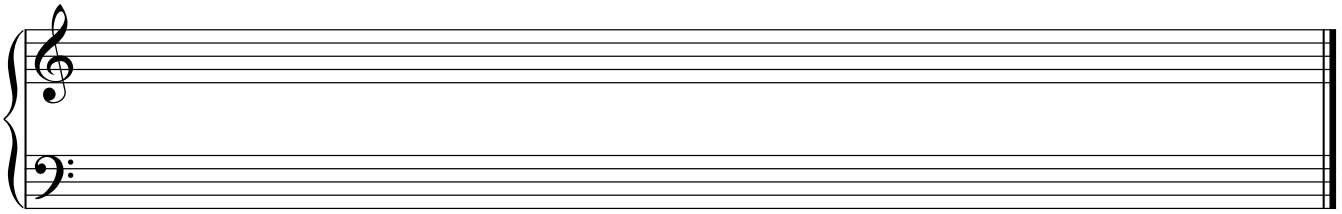
Podle vytažené otázky vypracujte modulace (při dozkoušení):