

ORIGIN (KAI 1059)

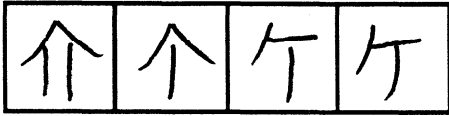

STROKE ORDER

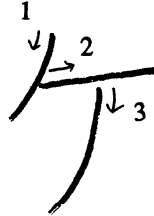
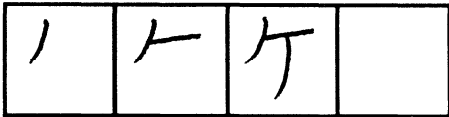

ke

as "ke" in "keg"

PRACTICE

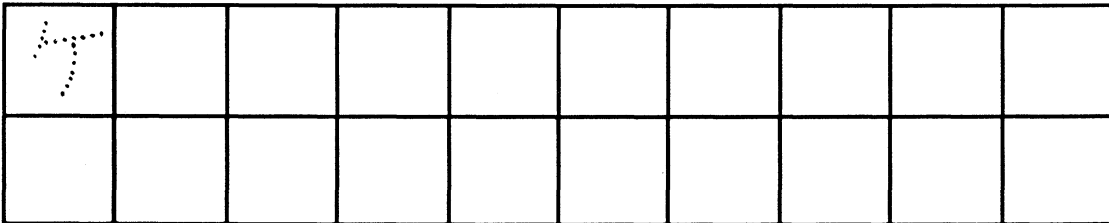

ORIGIN (KO 855)

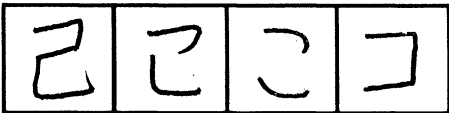

STROKE ORDER

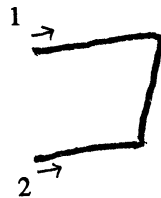
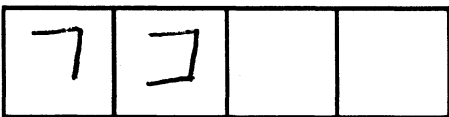







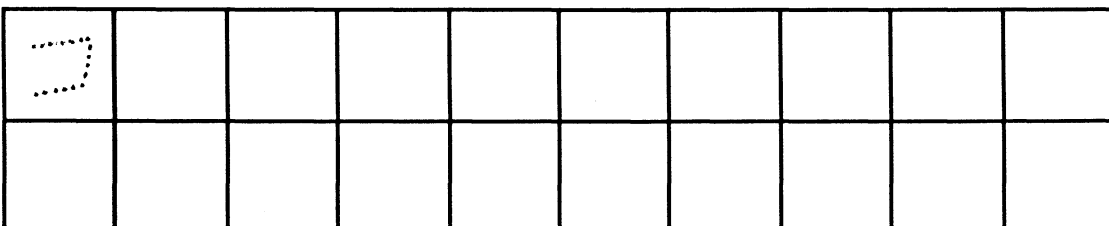

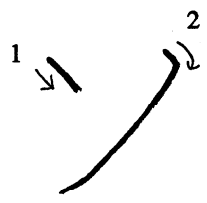
ko

as "co" in "core,"
but shorter

PRACTICE

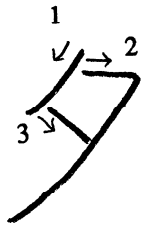

		<p>ORIGIN (SO, part of ZŌ 741)</p> <table border="1" style="width: 100%; text-align: center;"> <tr> <td>會</td> <td>そ</td> <td>ソ</td> <td>ソ</td> </tr> </table> <p>STROKE ORDER</p> <table border="1" style="width: 100%; text-align: center;"> <tr> <td>、</td> <td>ソ</td> <td></td> <td></td> </tr> </table> <p>PRACTICE</p> <table border="1" style="width: 100%; height: 80px;"> <tr> <td style="text-align: center; vertical-align: middle;">  </td> <td></td> <td></td> <td></td> <td></td> <td></td> <td></td> <td></td> <td></td> <td></td> </tr> <tr> <td></td> <td></td> <td></td> <td></td> <td></td> <td></td> <td></td> <td></td> <td></td> <td></td> </tr> </table>	會	そ	ソ	ソ	、	ソ																						
會	そ	ソ	ソ																											
、	ソ																													
																														
so																														
<p>as "so" in "sore," but shorter</p>																														

		<p>ORIGIN (TA 163)</p> <table border="1" style="width: 100%; text-align: center;"> <tr> <td>多</td> <td>タ</td> <td></td> <td></td> </tr> </table> <p>STROKE ORDER</p> <table border="1" style="width: 100%; text-align: center;"> <tr> <td>、</td> <td>夕</td> <td>タ</td> <td></td> </tr> </table> <p>PRACTICE</p> <table border="1" style="width: 100%; height: 80px;"> <tr> <td style="text-align: center; vertical-align: middle;">  </td> <td></td> <td></td> <td></td> <td></td> <td></td> <td></td> <td></td> <td></td> <td></td> </tr> <tr> <td></td> <td></td> <td></td> <td></td> <td></td> <td></td> <td></td> <td></td> <td></td> <td></td> </tr> </table>	多	タ			、	夕	タ																					
多	タ																													
、	夕	タ																												
																														
ta																														
<p>as "ta" in "tar," but shorter</p>																														

ORIGIN (CHI 47)

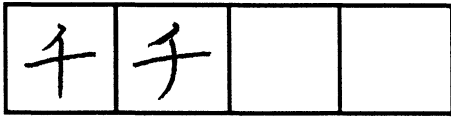

STROKE ORDER

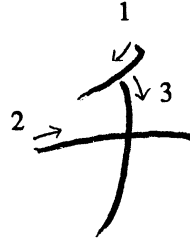
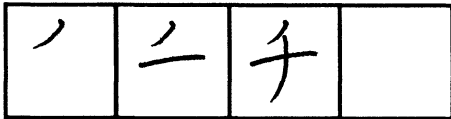

chi

as "chee" in "cheek,"
but shorter

PRACTICE

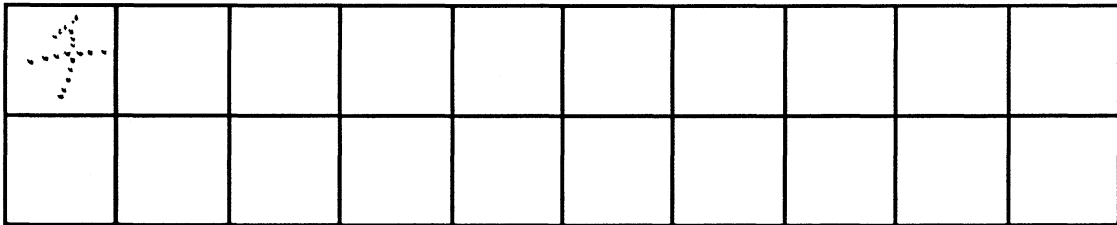

ORIGIN (SU 304)

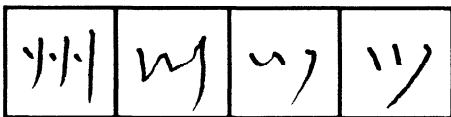

STROKE ORDER

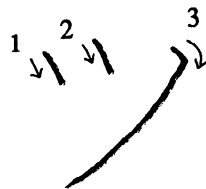
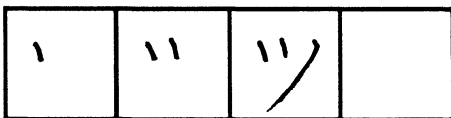

tsu

as "tsu" in "tsunami"

PRACTICE

