

# Obrazoborecká sakraální architektura v Brně













51522

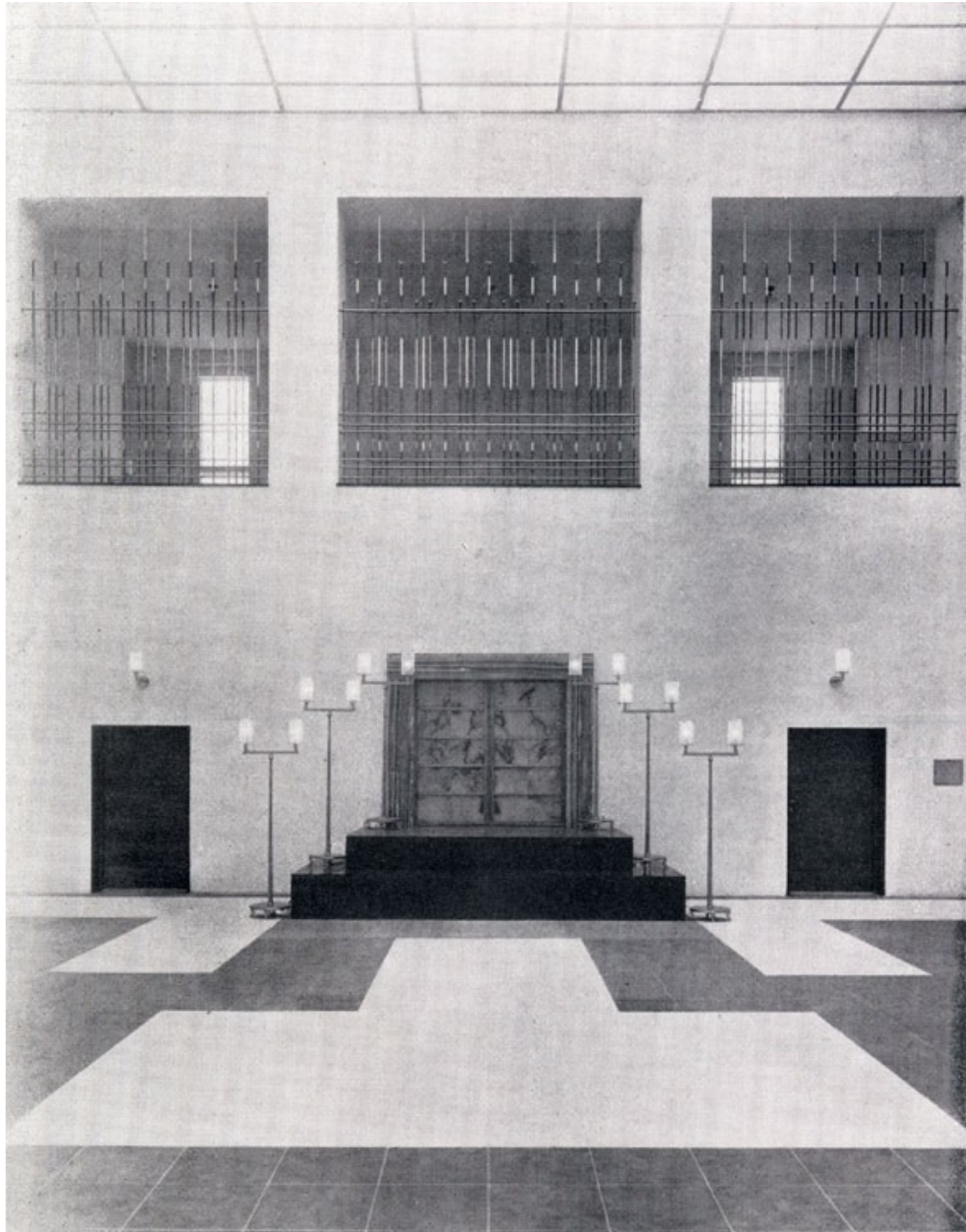













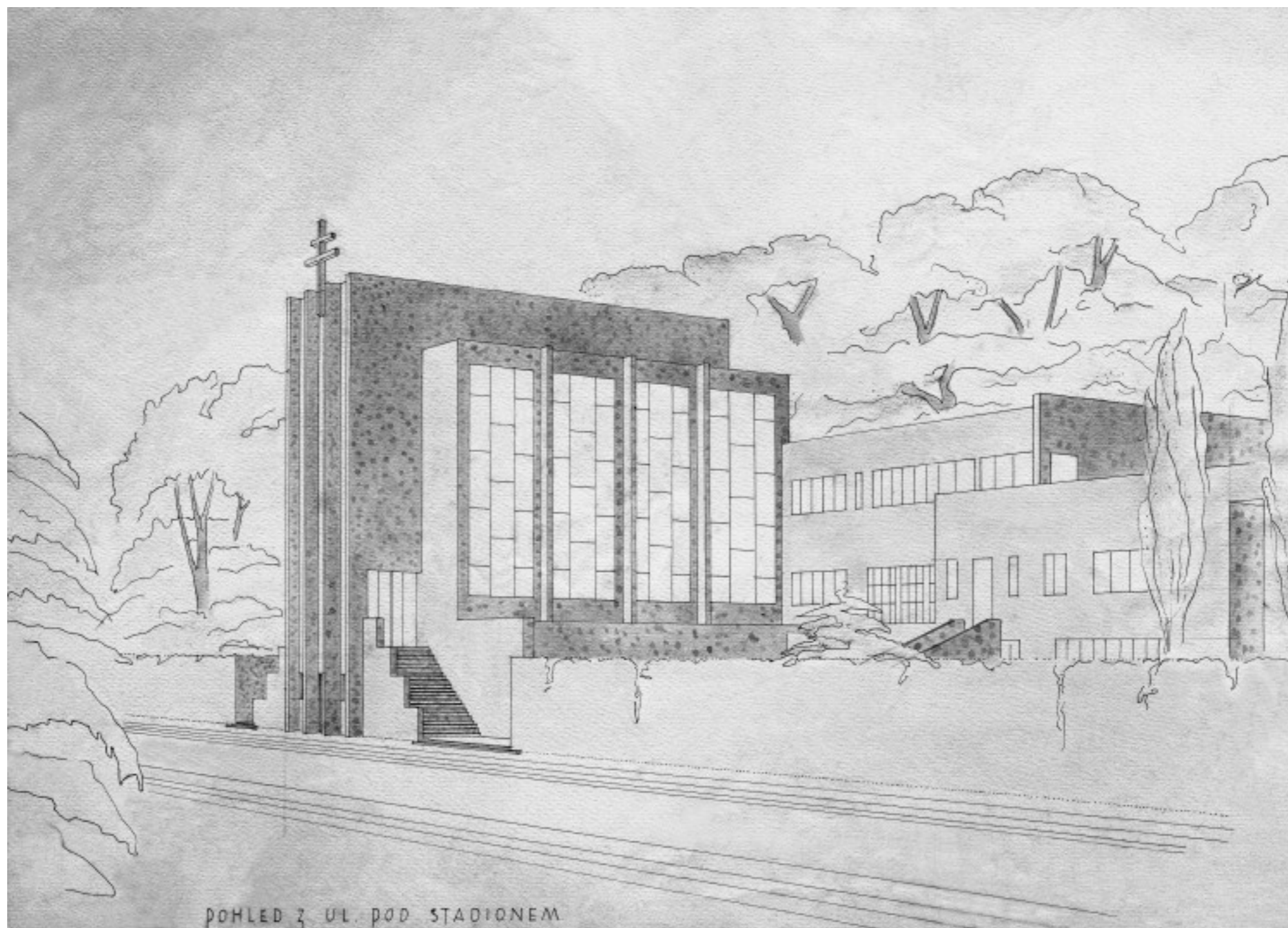

POHLED Z UL. POD STADIONEM

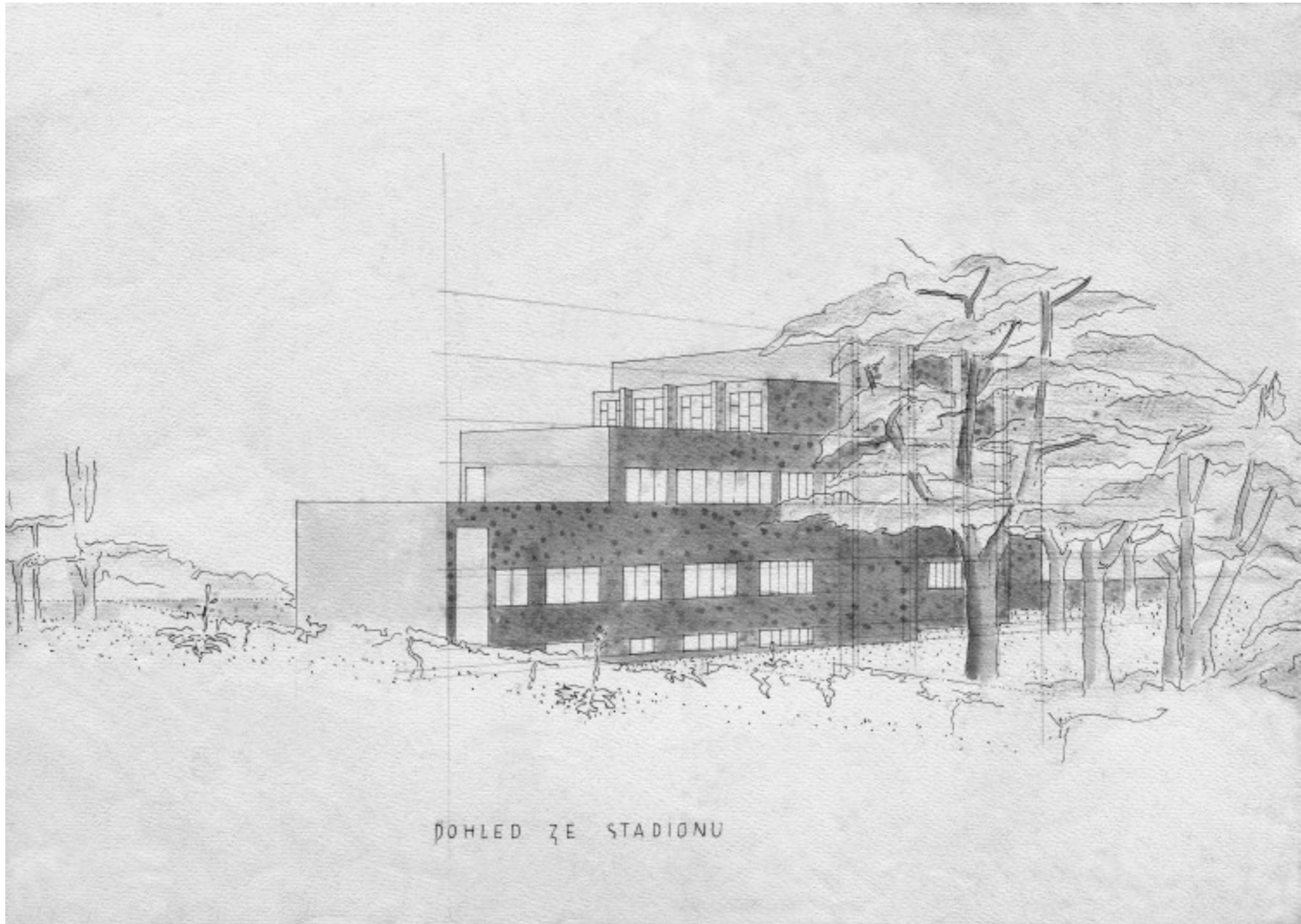

POHLED ZE STADIONU





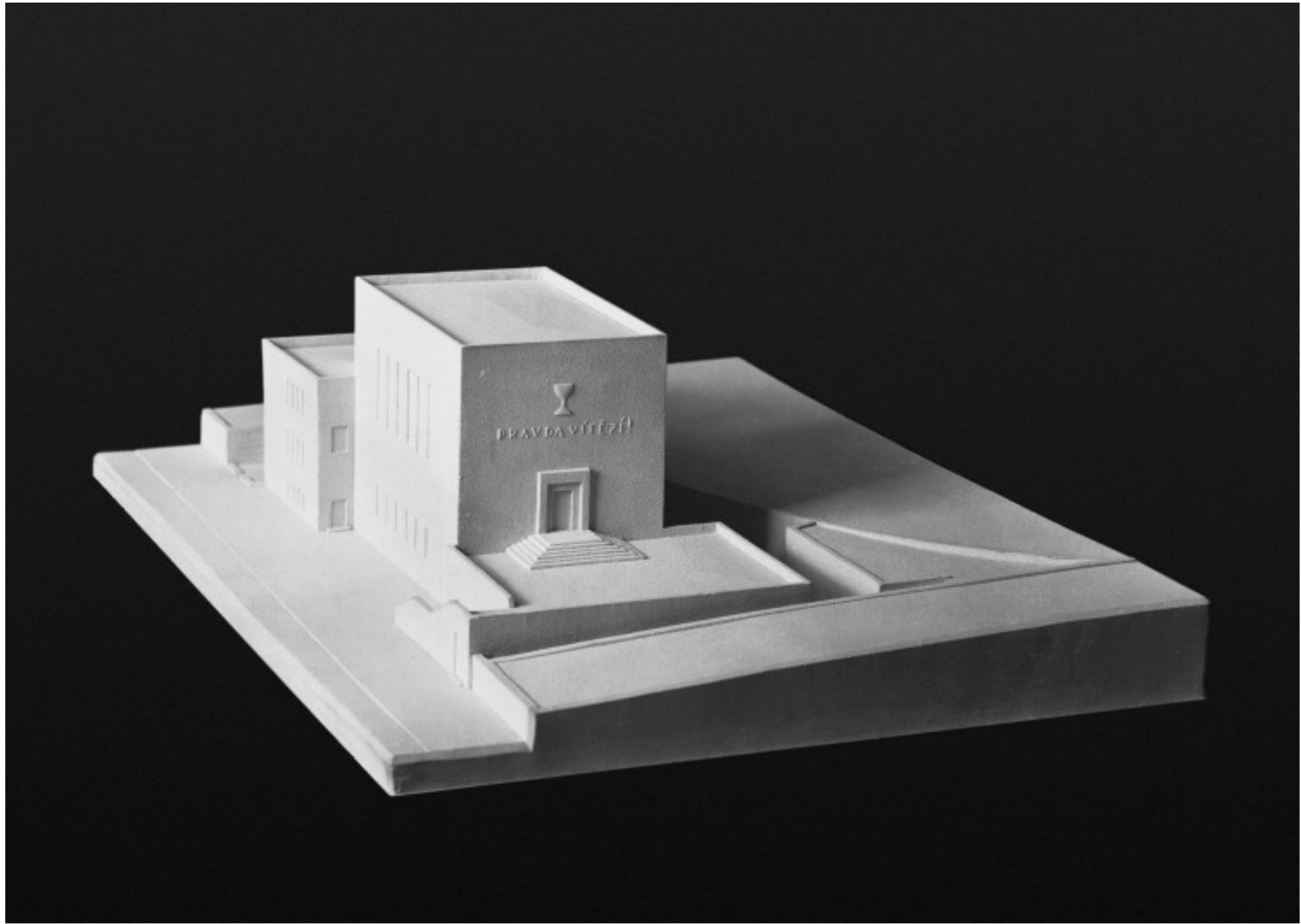

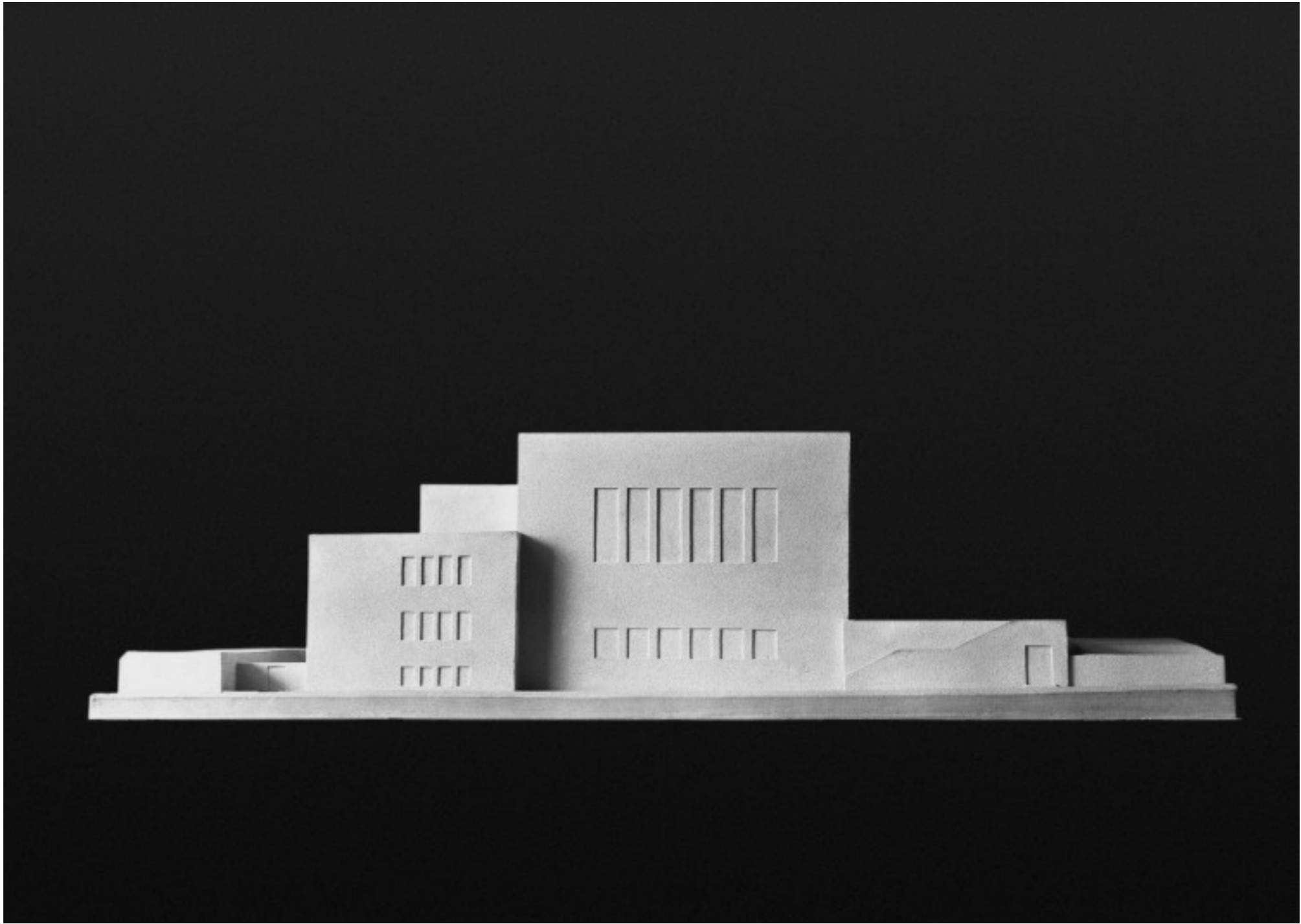

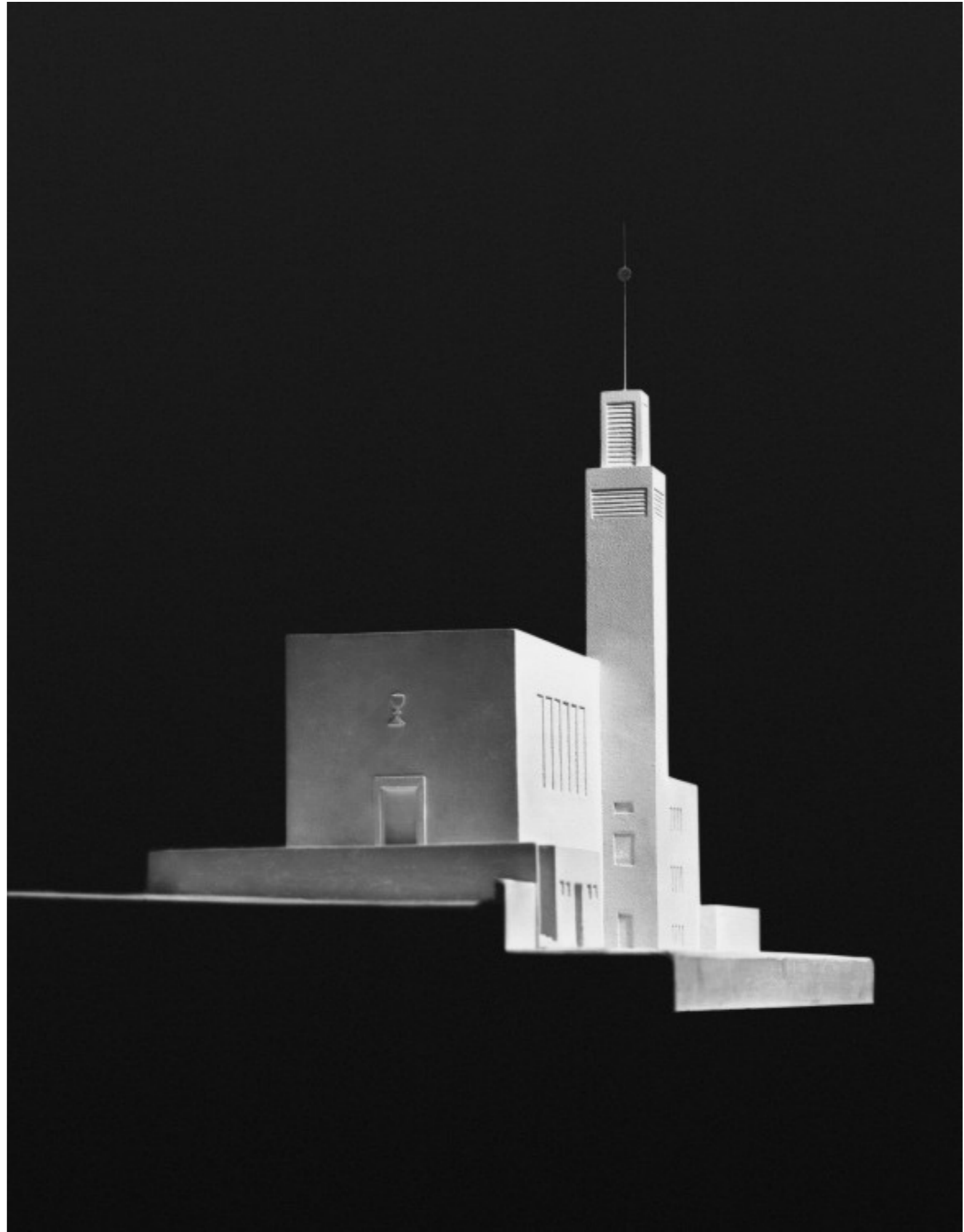



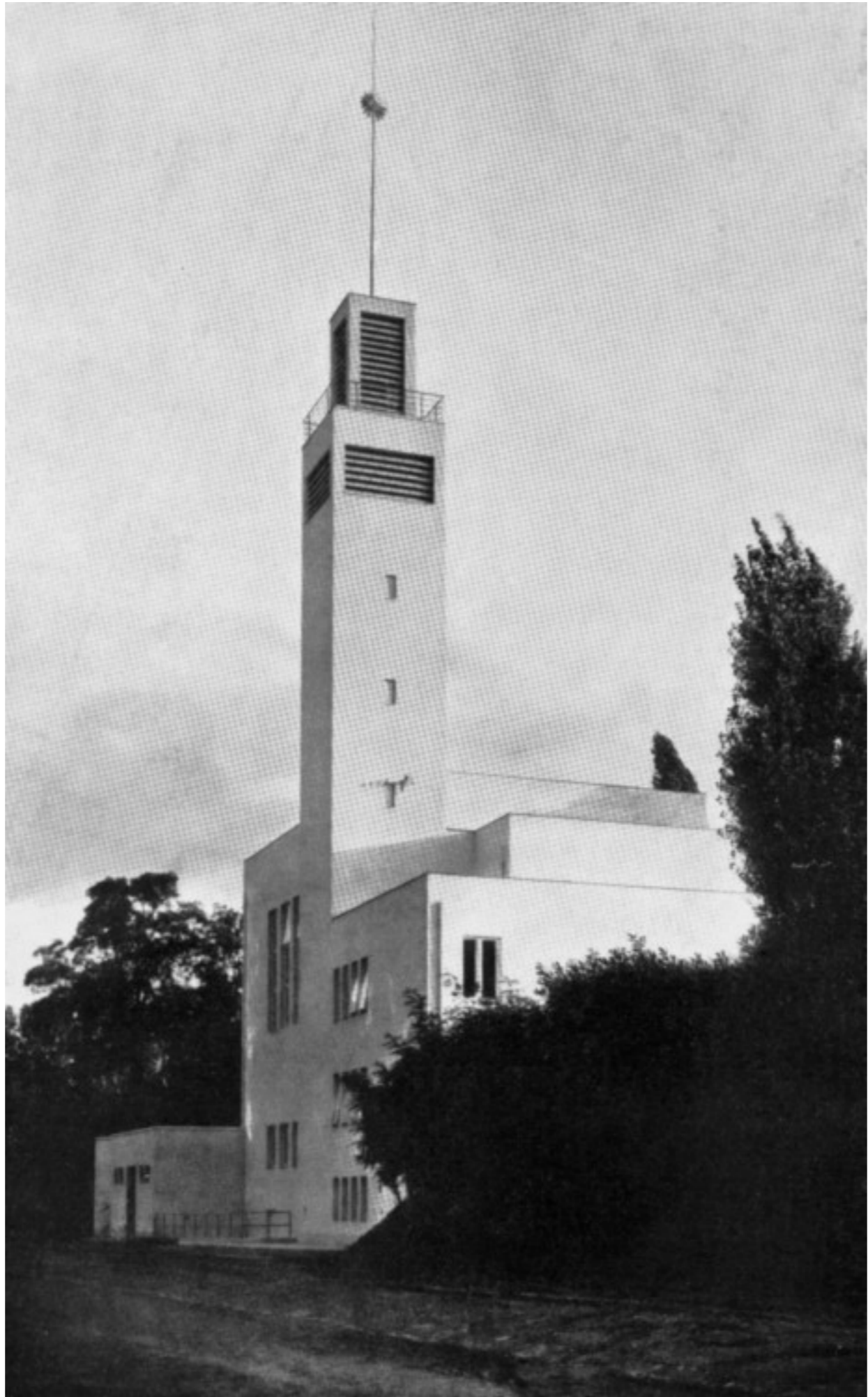

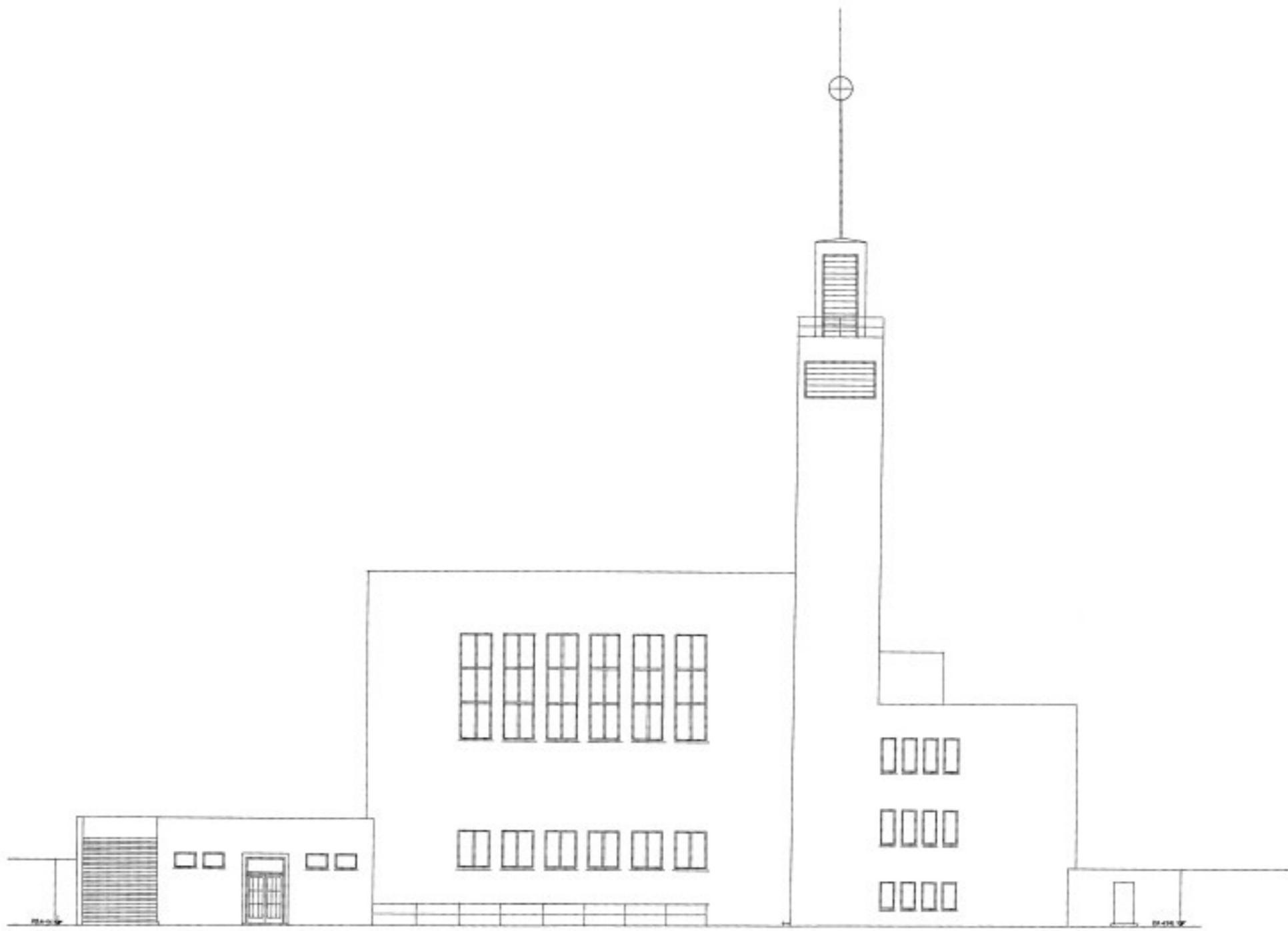

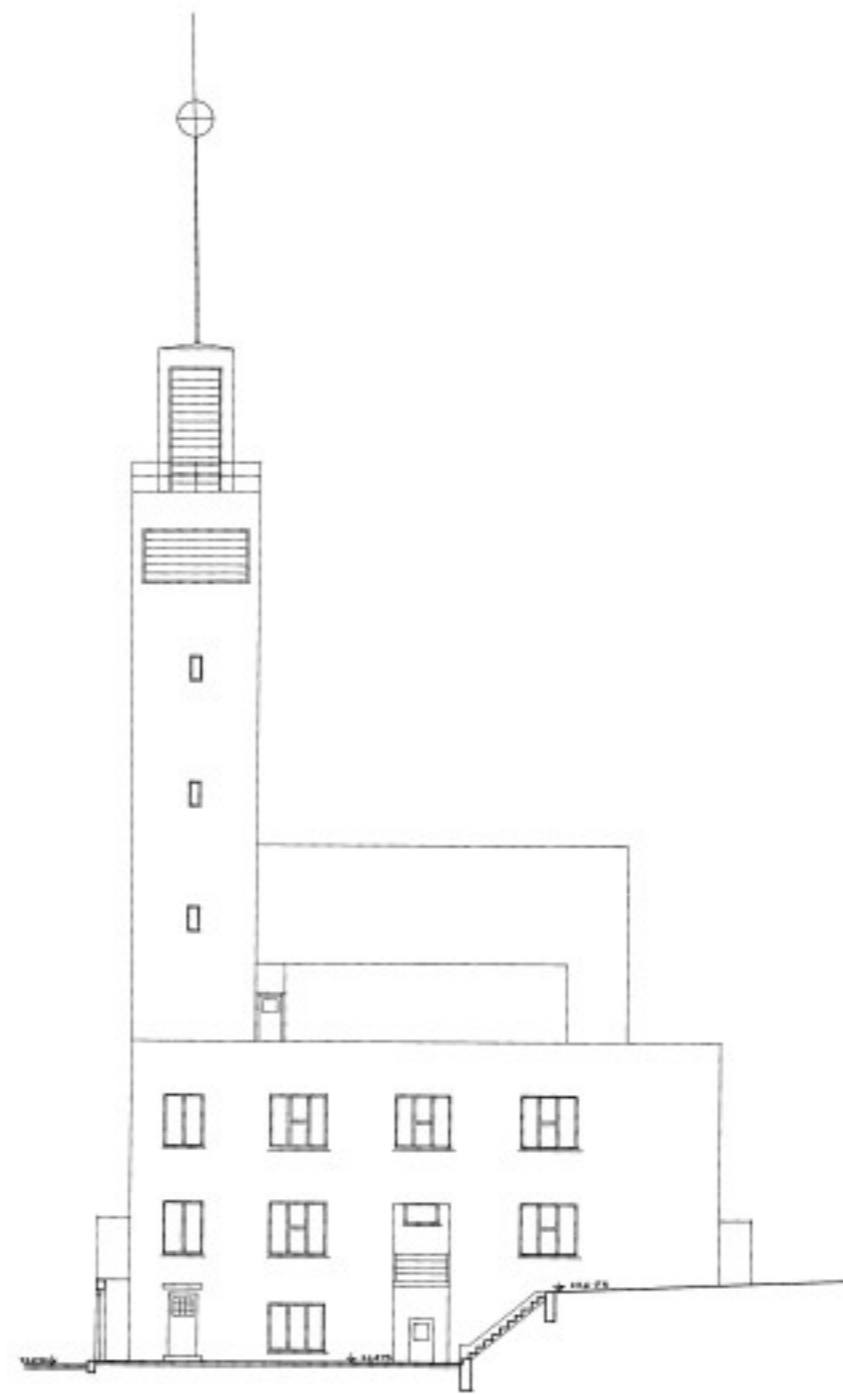
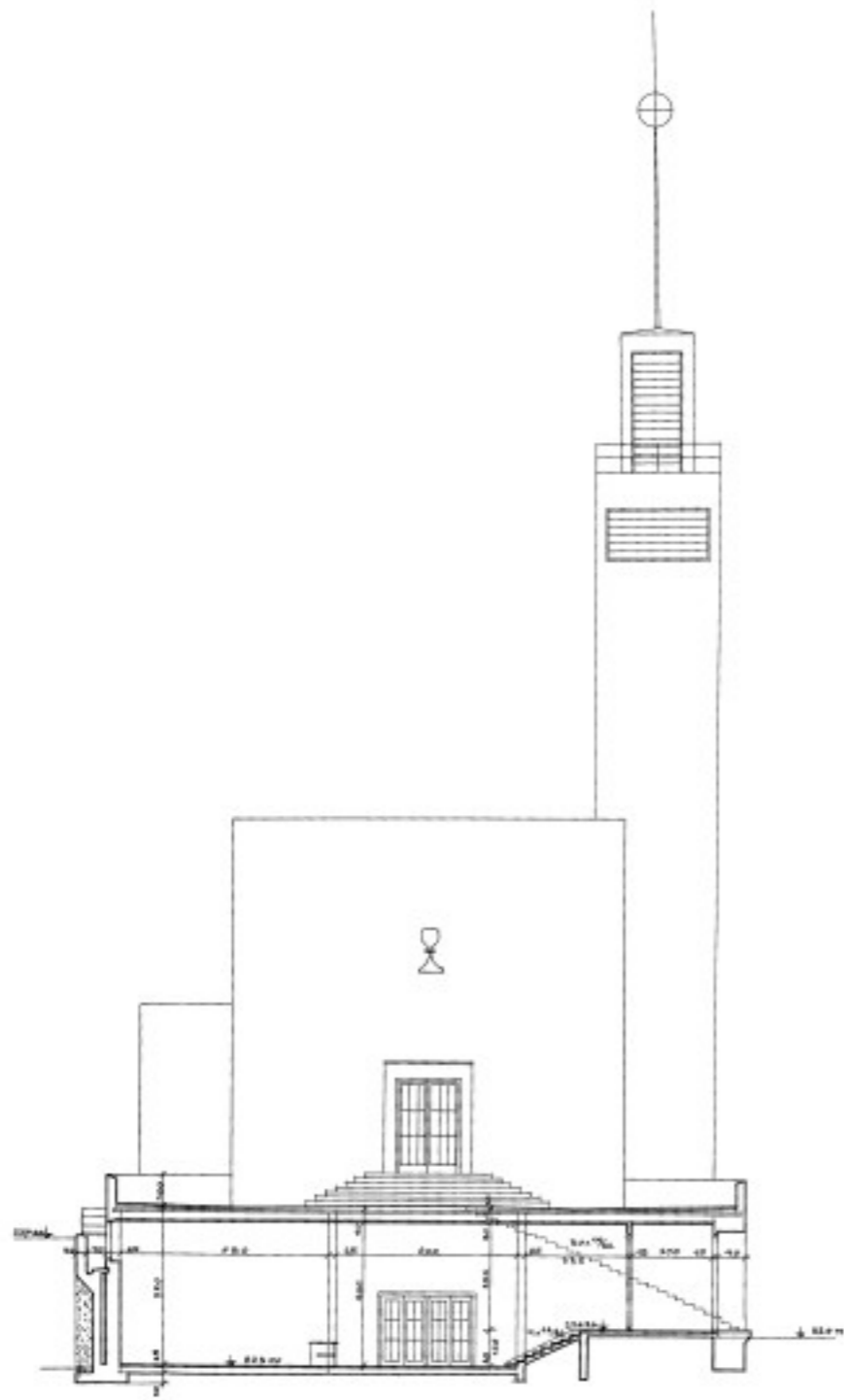

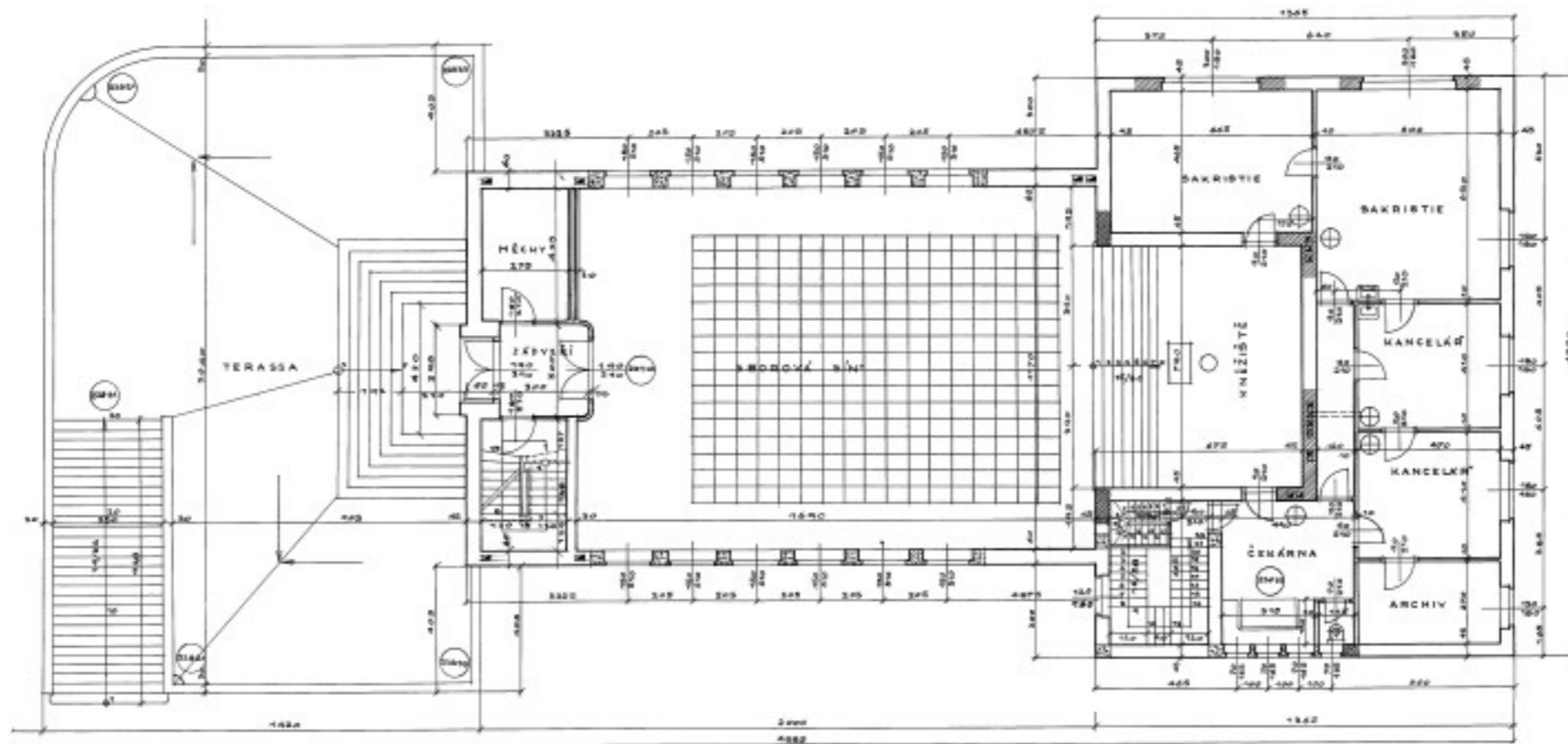





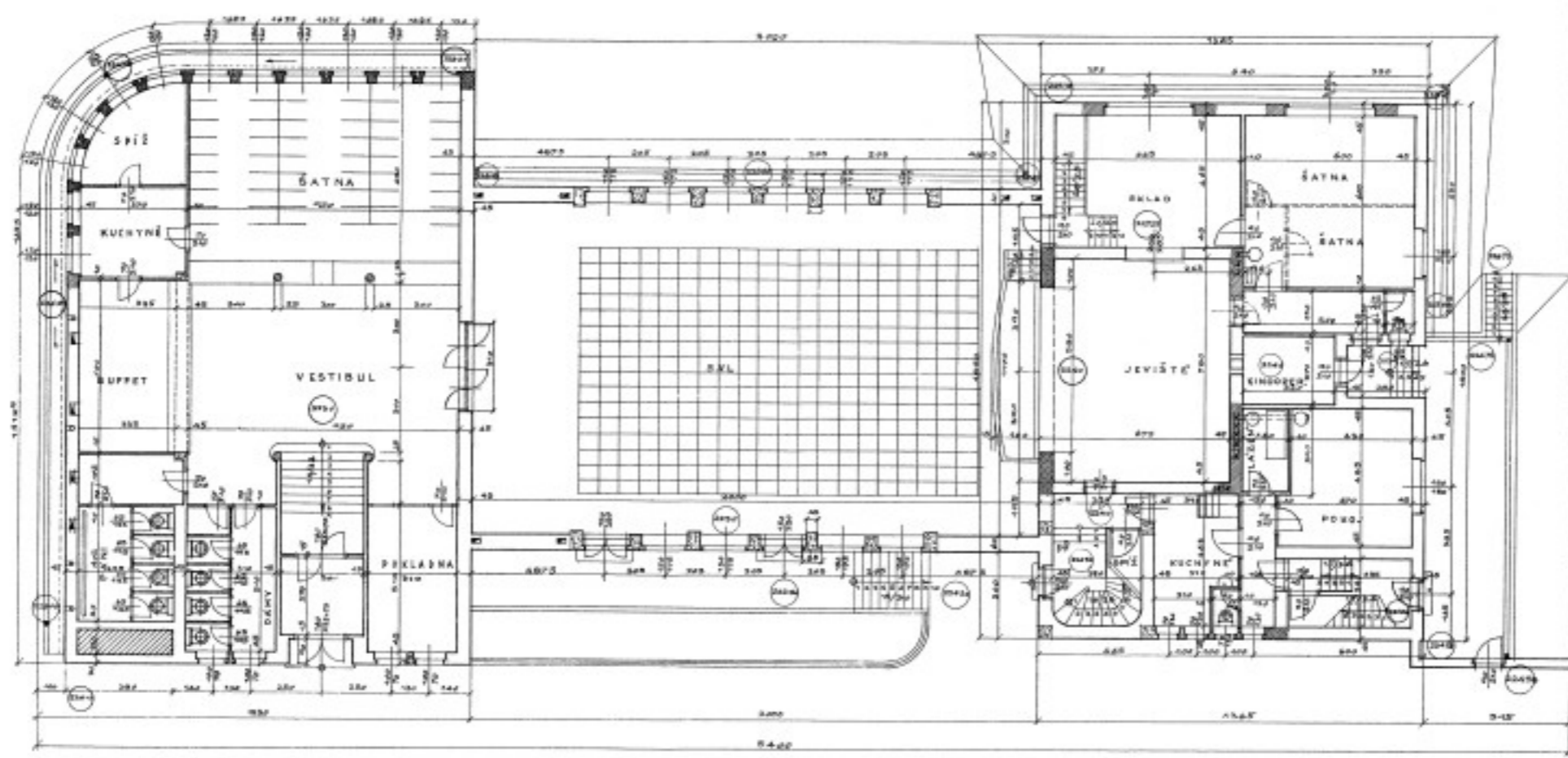

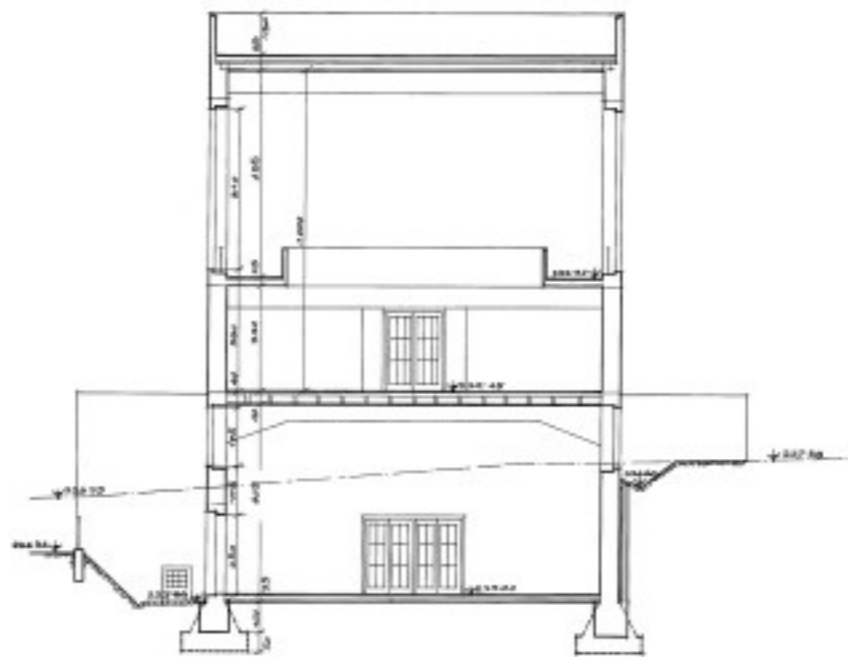
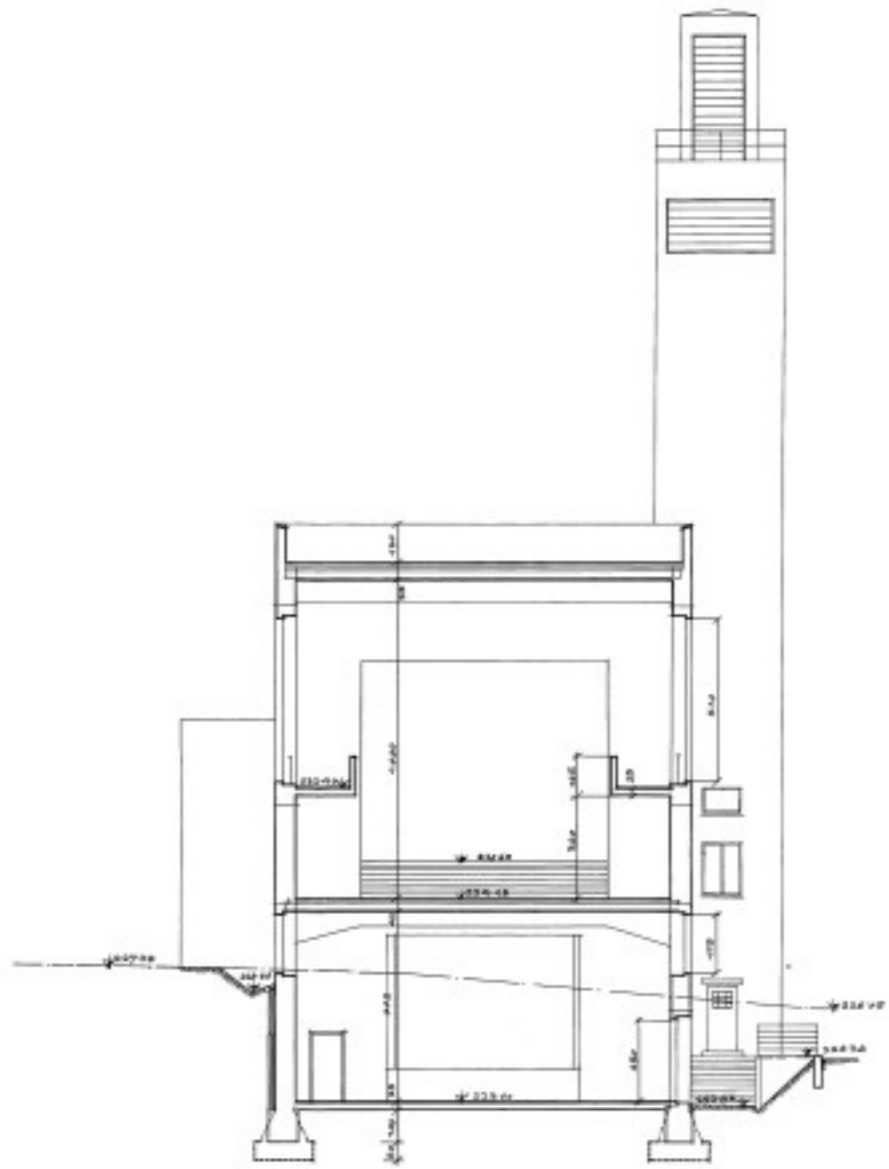

















1000  
CENTRAL  
MÜCKE

MÜCKE-MELDER

Gigulus PATENT  
KUNSTHAAR







RESTORANTE Rialto

DELITEX  
DELITEX  
DELITEX









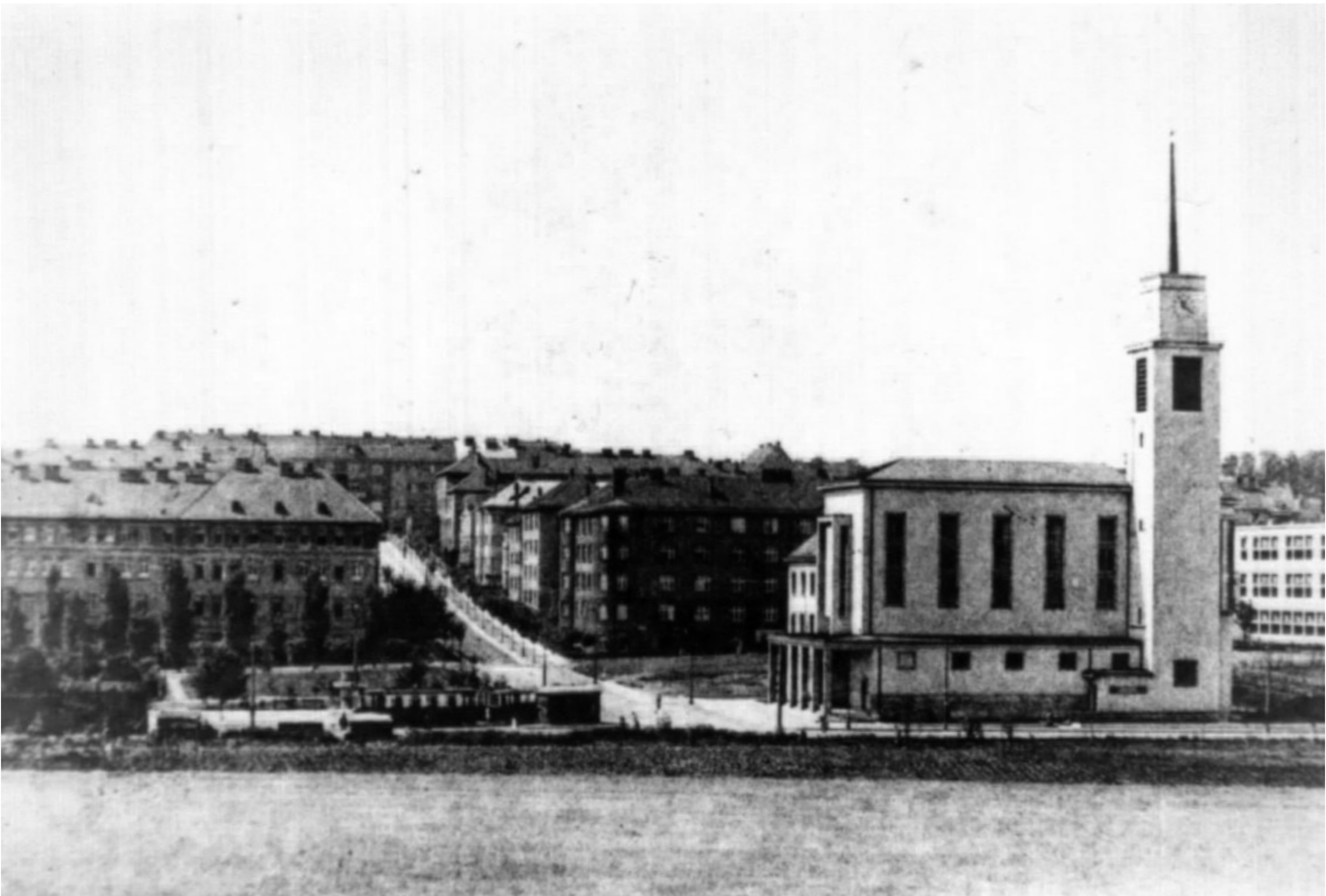









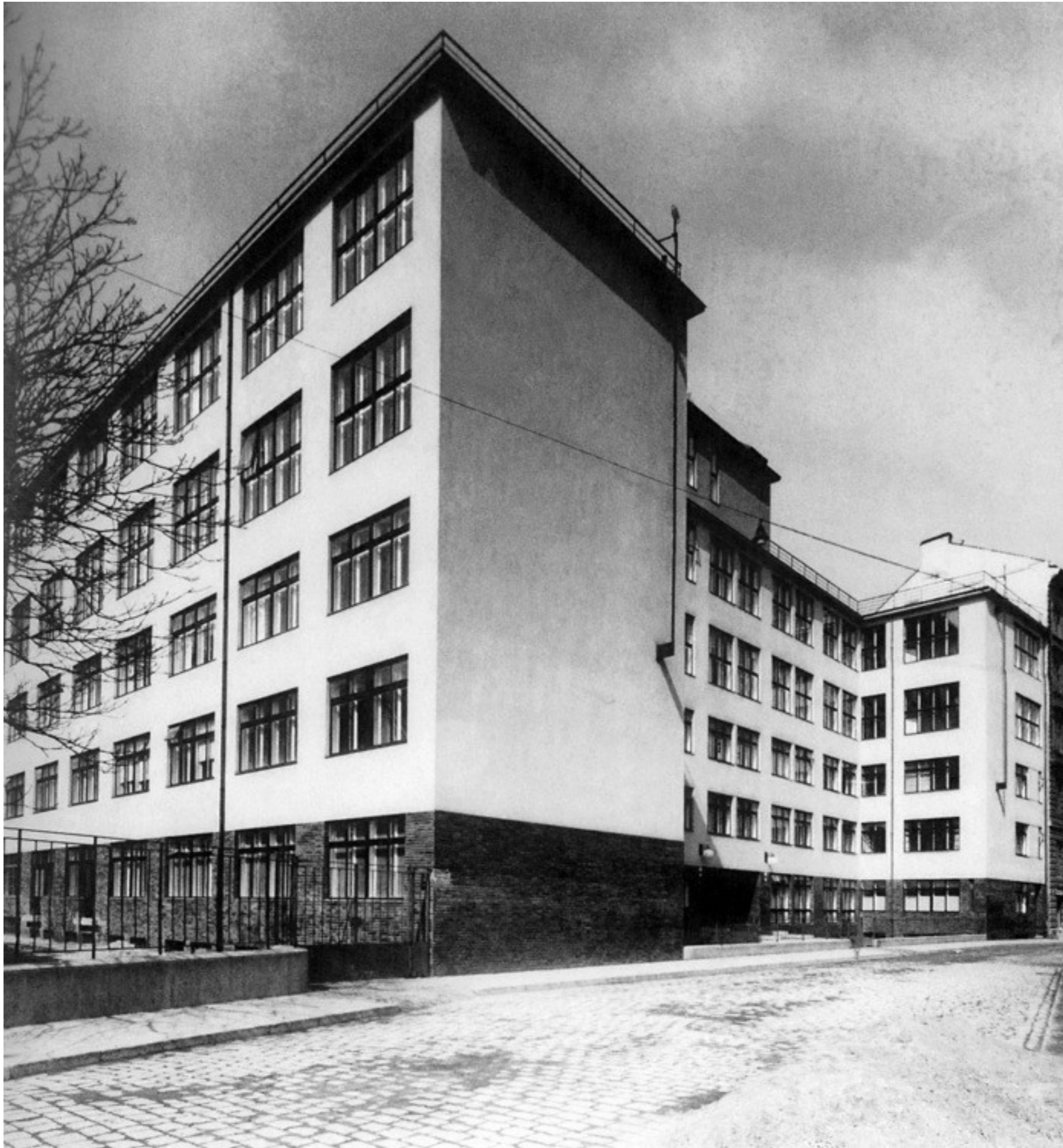









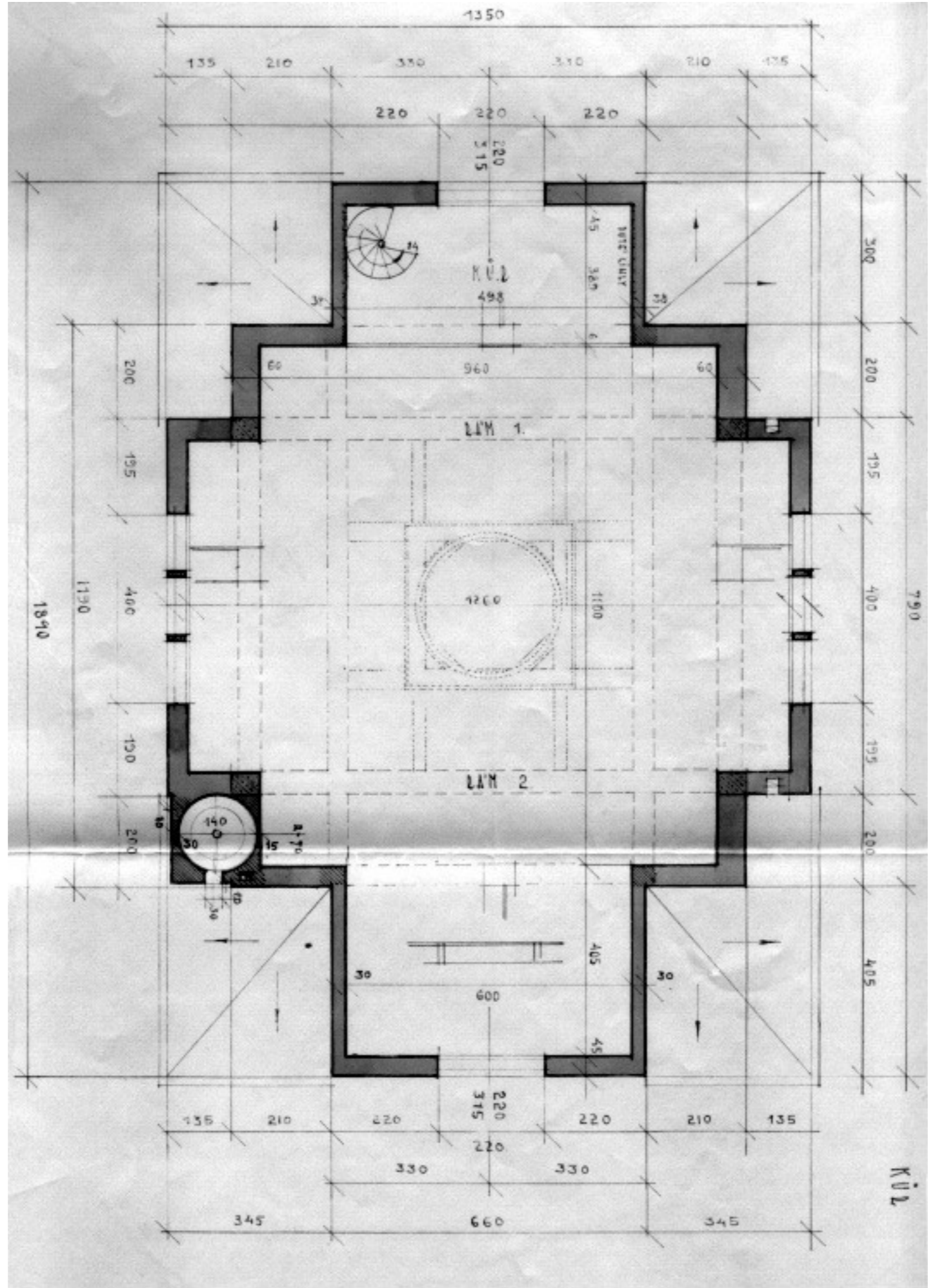

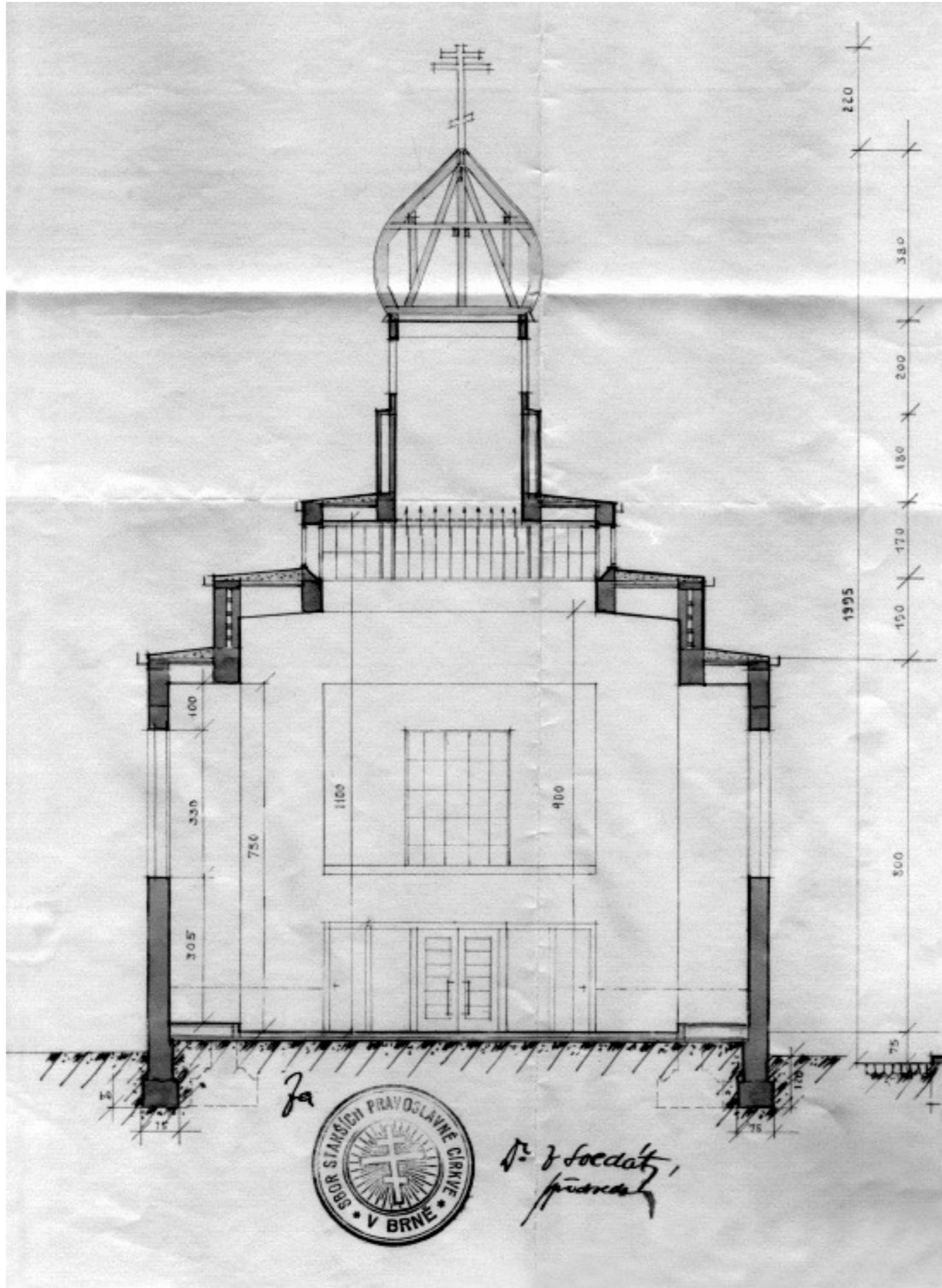

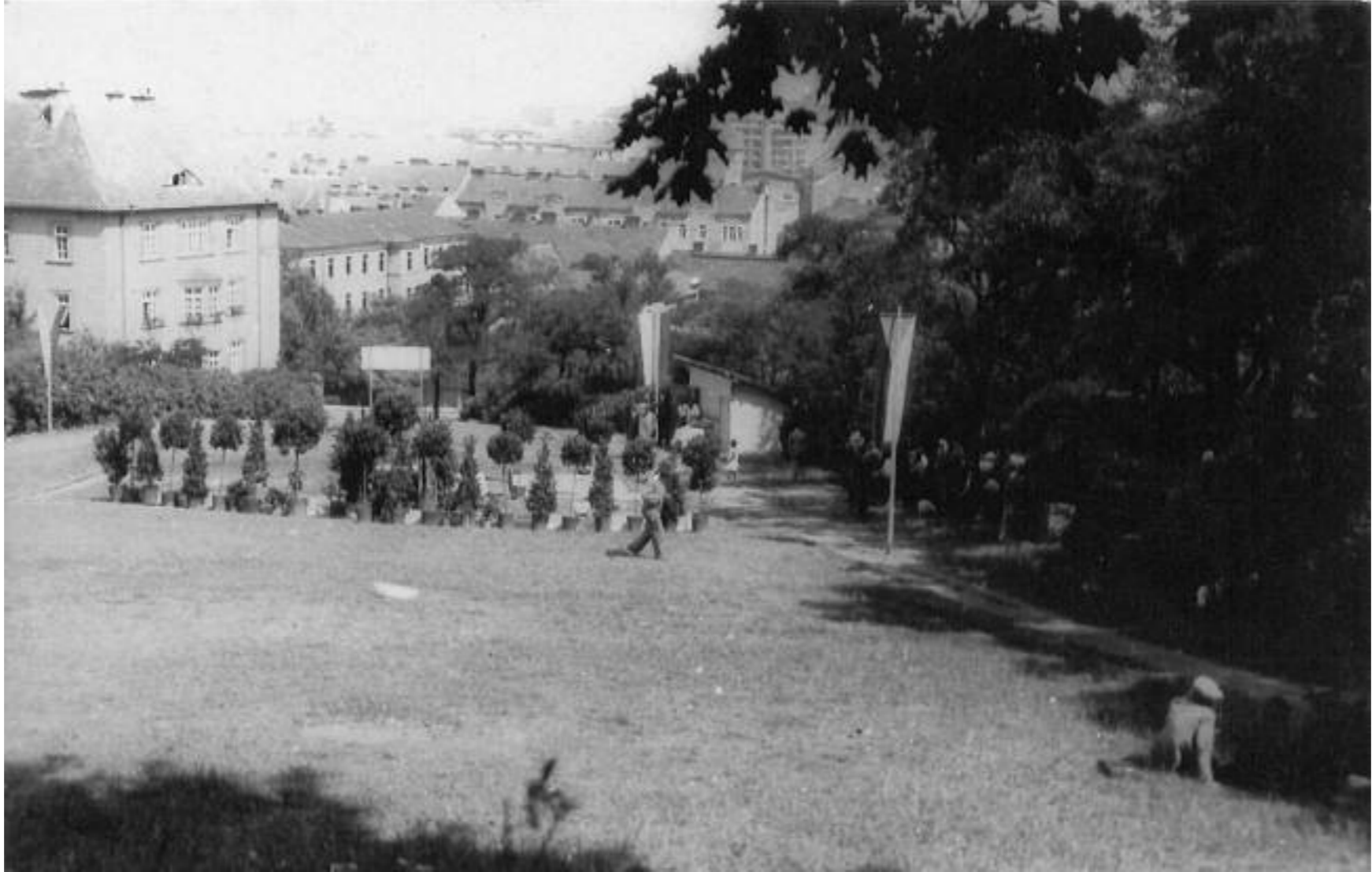



















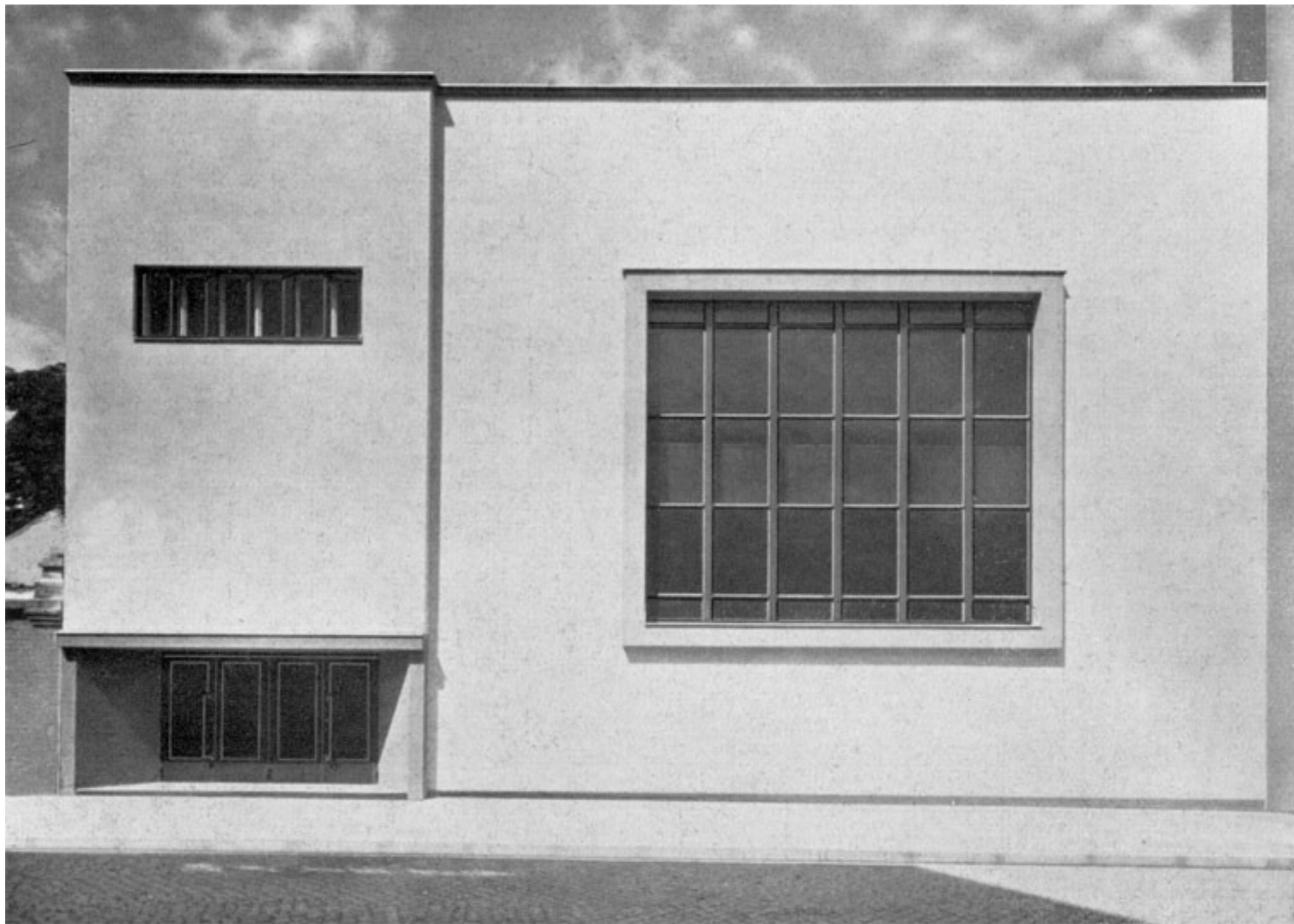

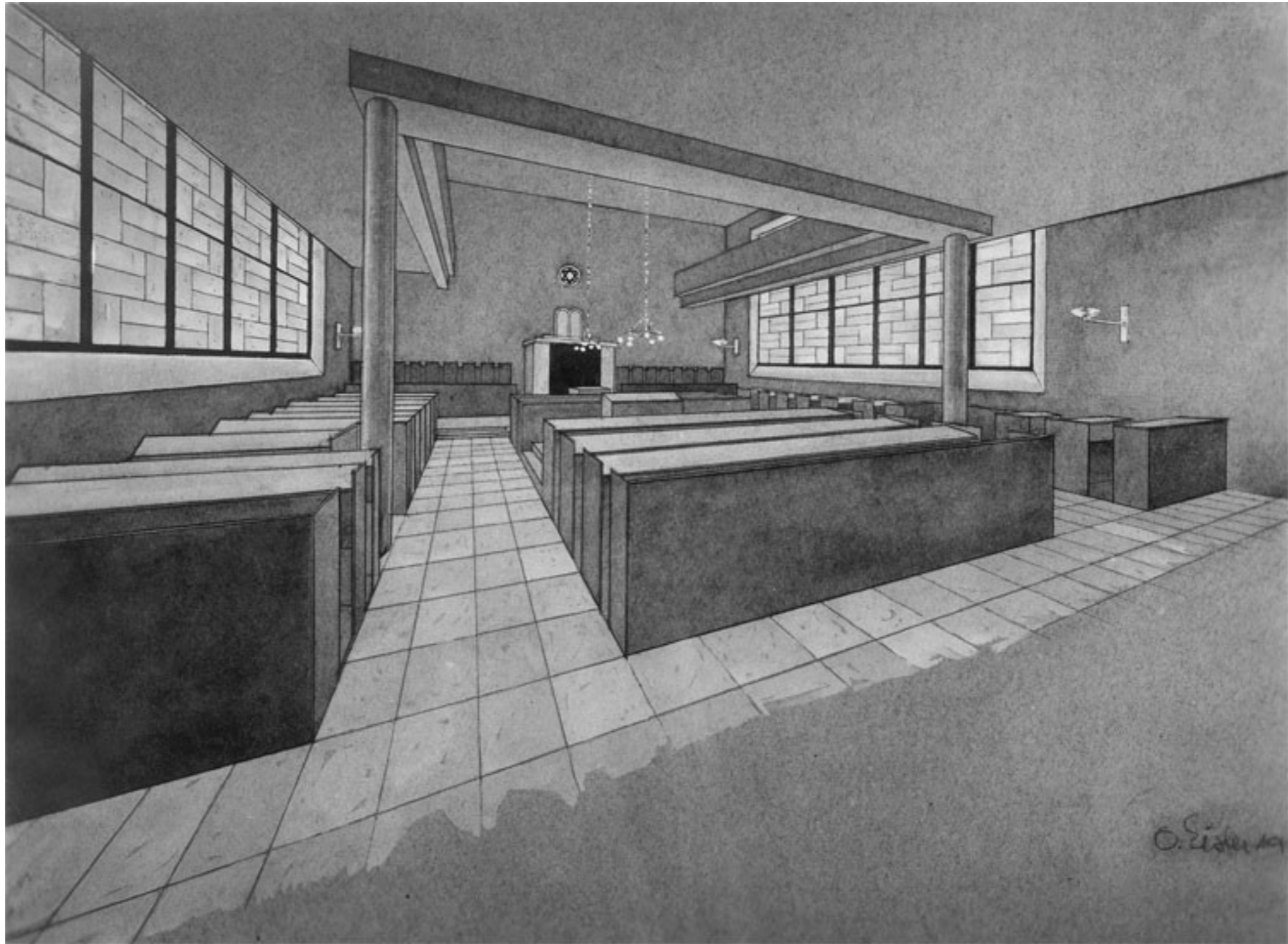

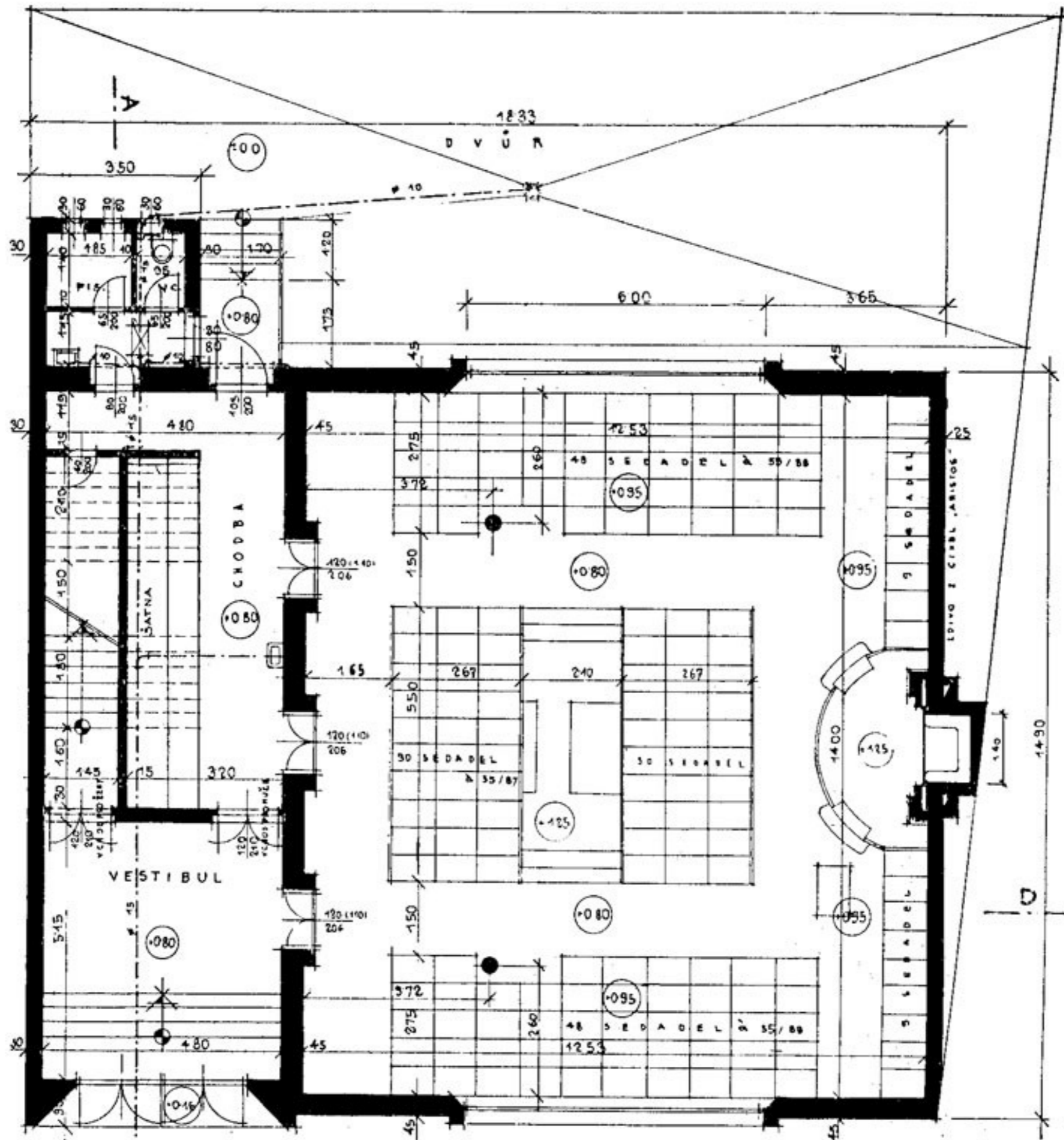

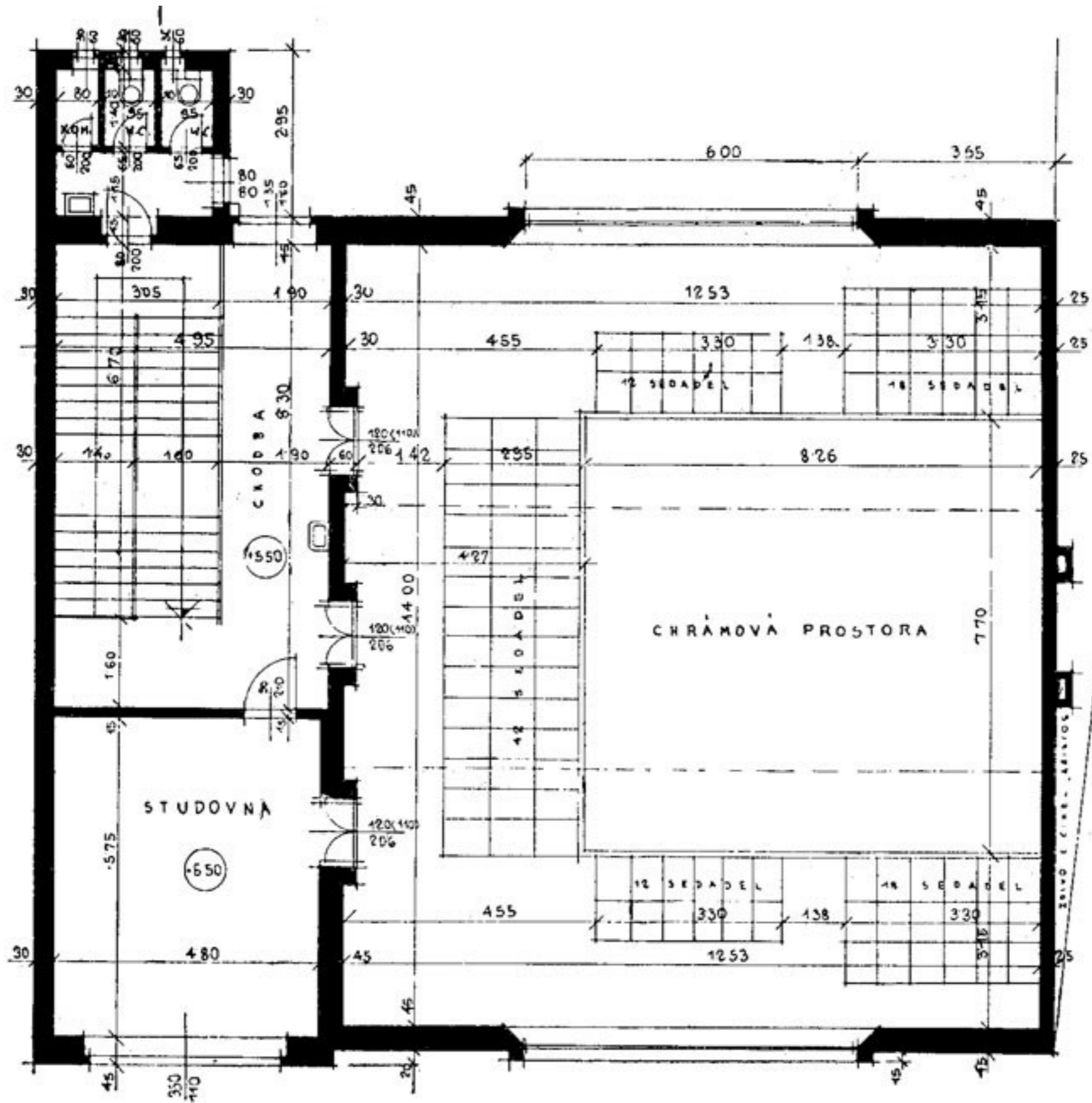











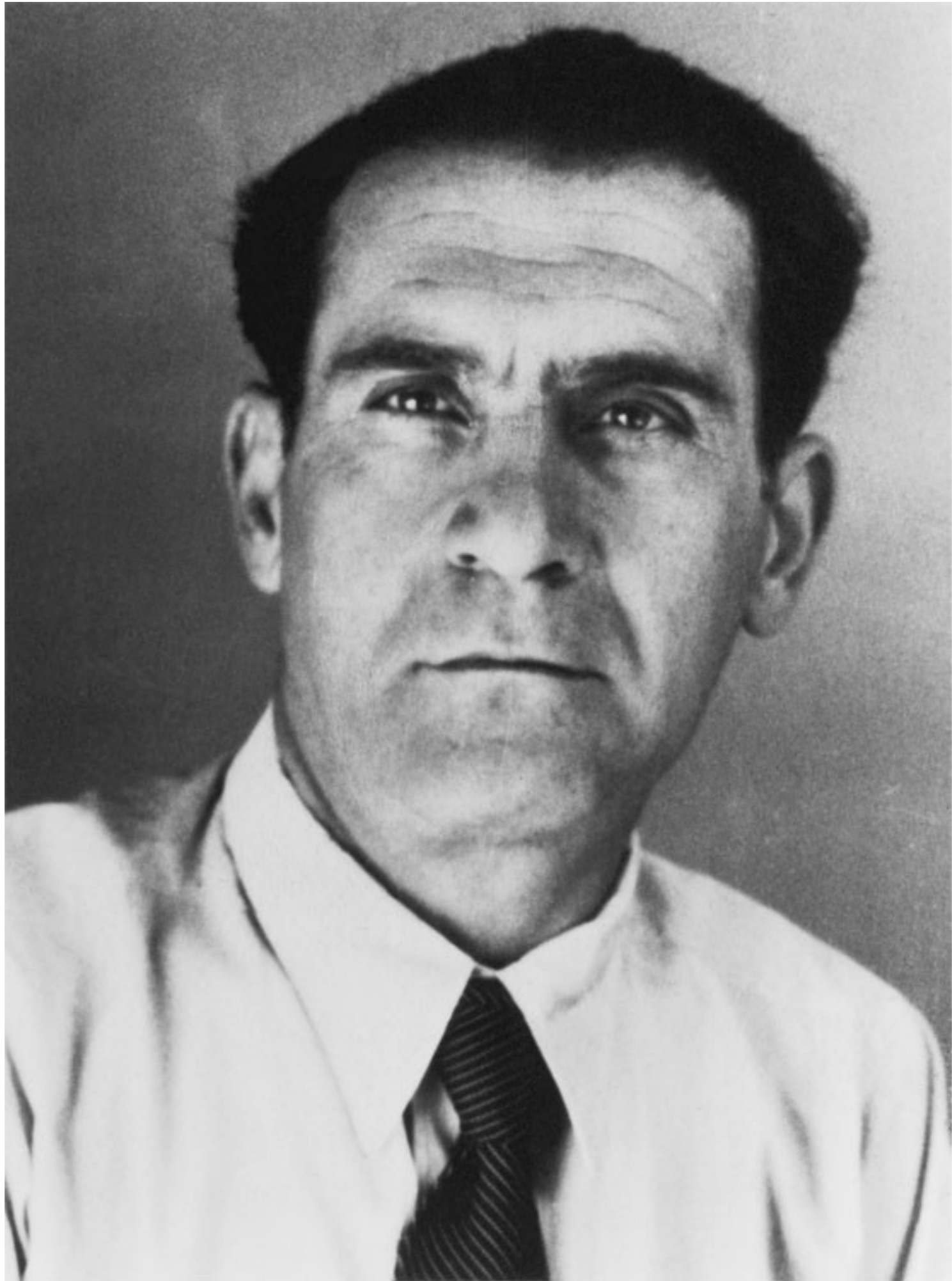

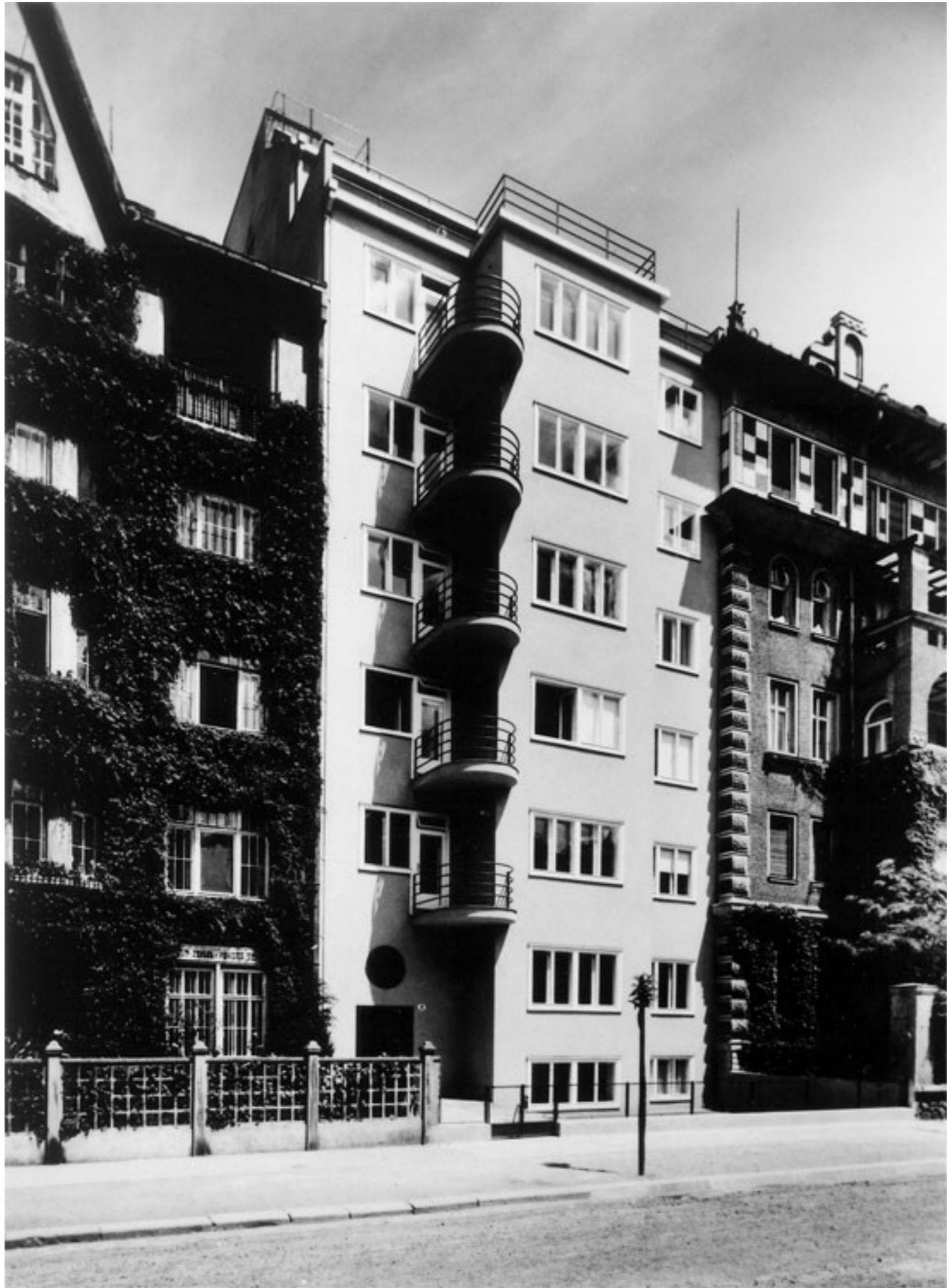





















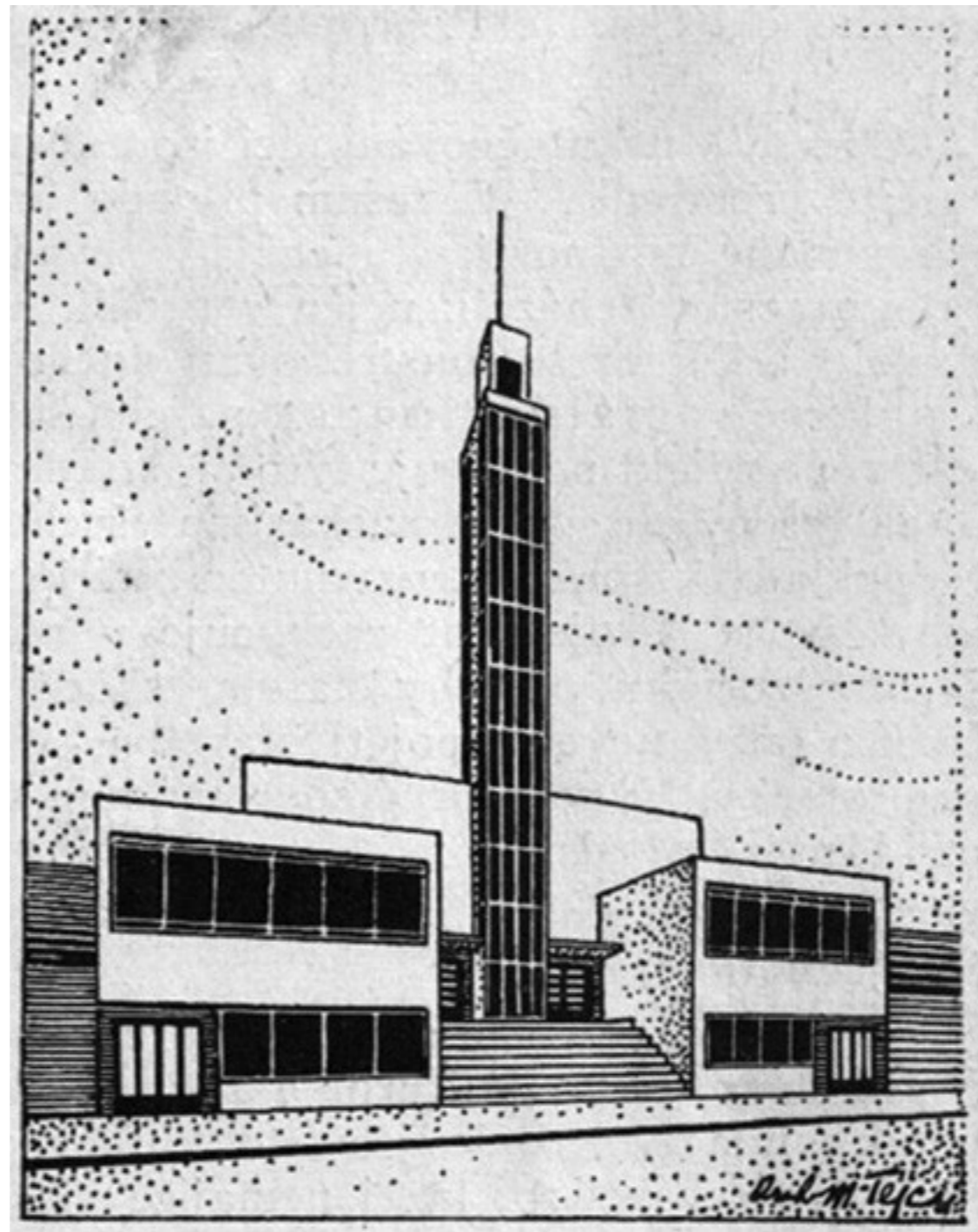



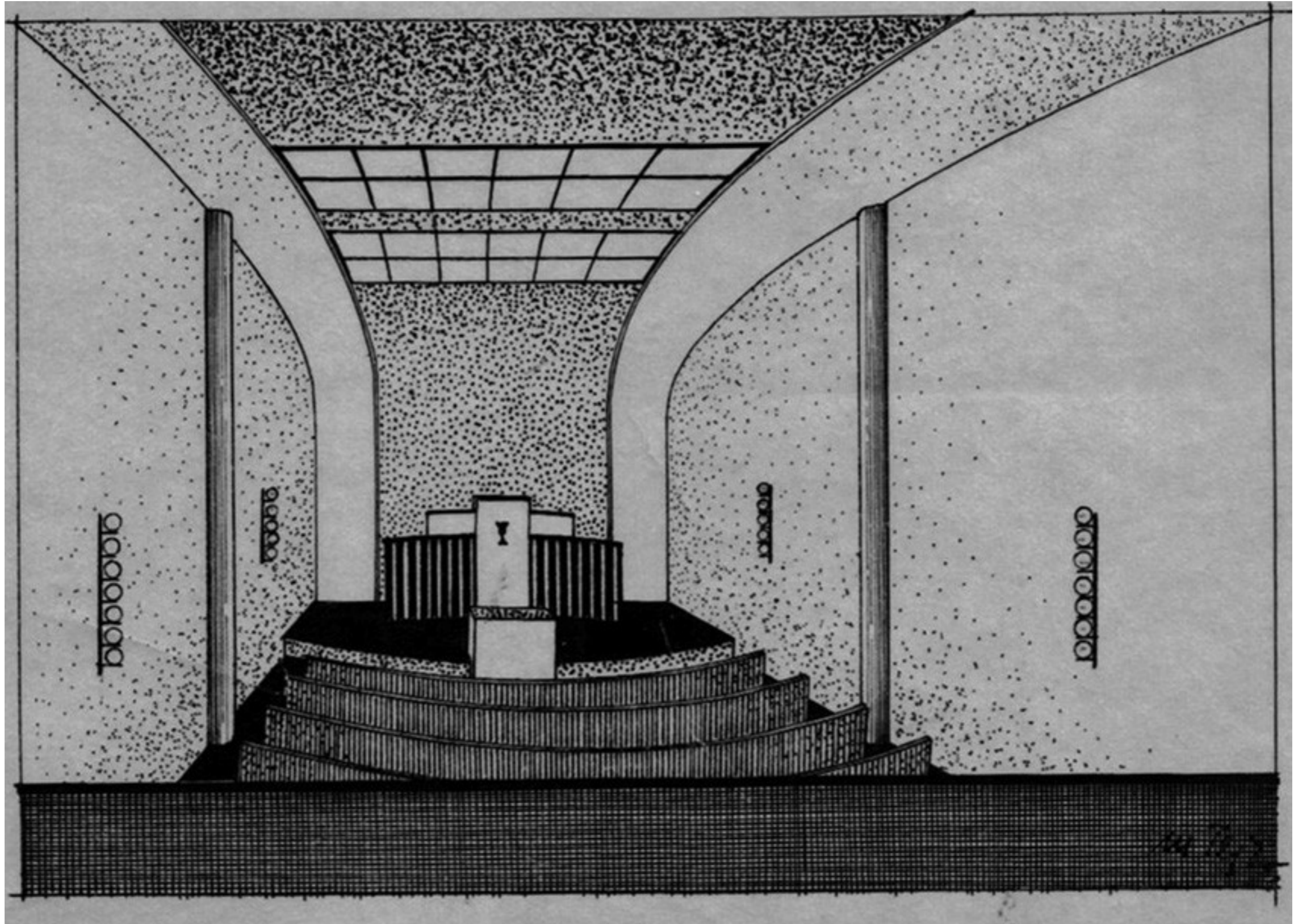

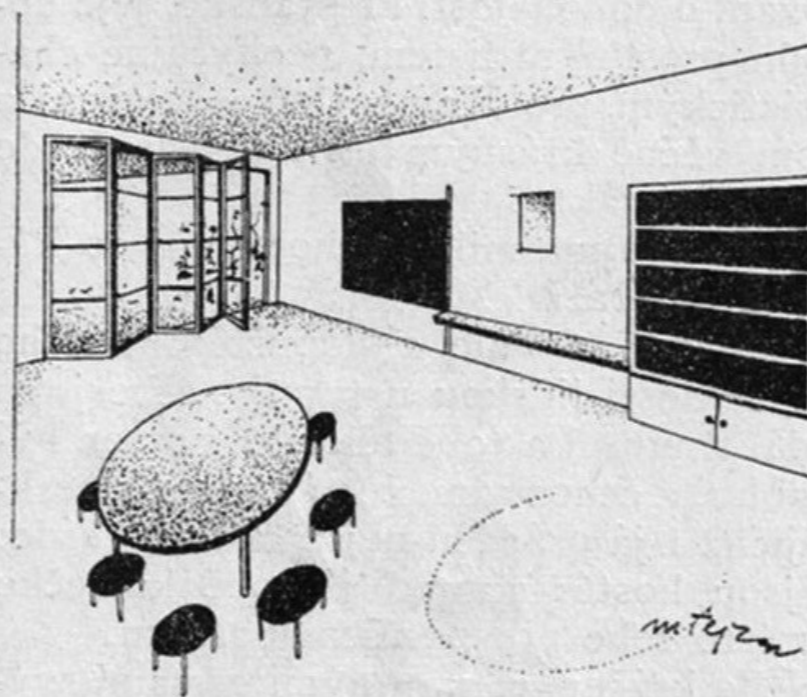
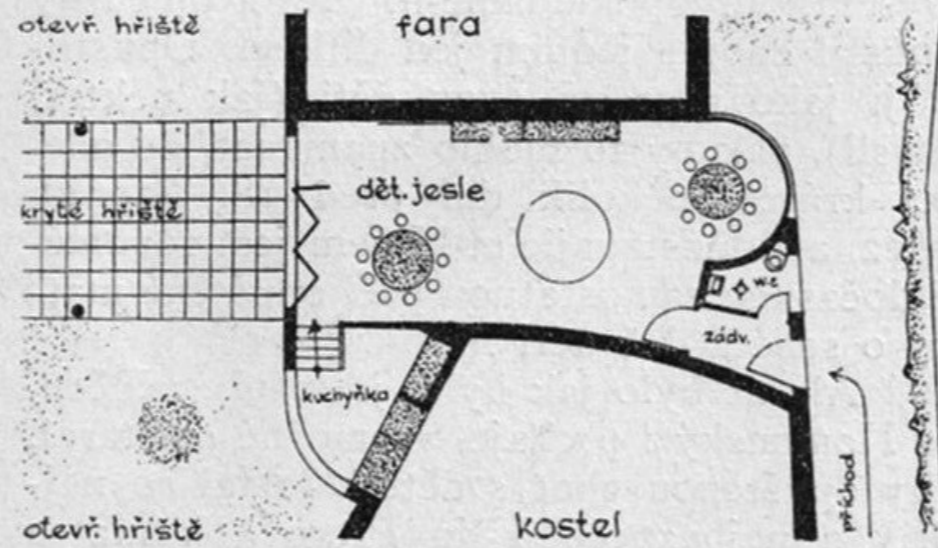
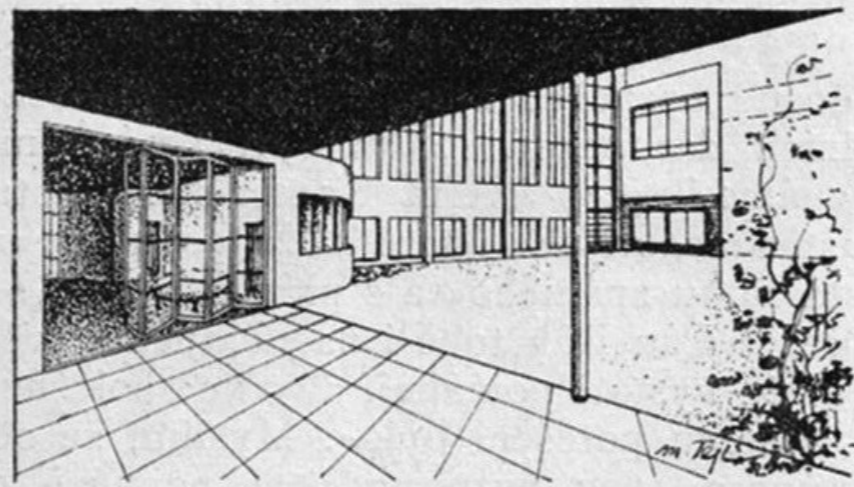





# 3 HLAS

VĚSTNÍK ČBR. EV. FARNÍHO SBORU V BRNĚ-ŽIDENICÍCH

**OBSAH:** G. Ad Molnár: Sboru v Židenicích, (báseň k otevření chrámu Páně v Brně-Židenicích) • F. Rozbořil: Což obzvláštního činíte? (Ev. Mat. 5, 47) • Pavel Nešpor: Židenické zvony • F. Toman: Veliké věci s námi učinil Hospodin • Naše rovy (-c) • Z našeho života (-c) • Zprávy z kazatelských stanic • V zajímavostech: Kolumbarium. Habeš. Zprávy o posvěcení našeho nového chrámu Páně • Obrázek našeho nového chrámu Páně v Brně-Židenicích • Inzeráty

ROČNÍK V.



NÁKLADEM ČBR. EVANG. FAR. ÚŘADU V BRNĚ-ŽIDENICÍCH. • ŘÍDÍ FAR. TH. B. ANTONÍN VENC.

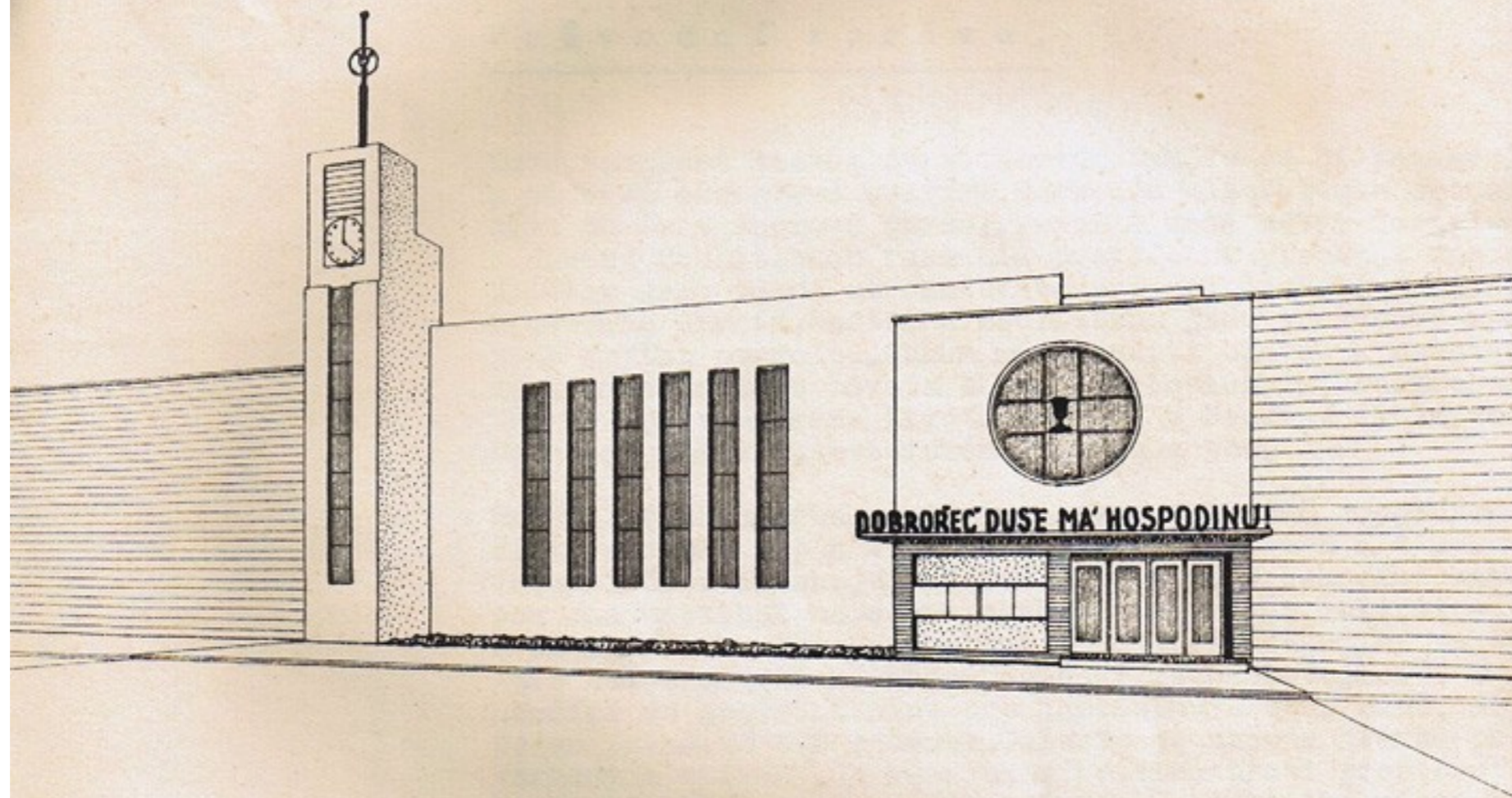

*Ideový návrh na stavbu  
čbr. evangelického chrámu  
Páně v Brně - Židenicích.*

*navrhuje:*

*architekt* 47

situace 1:200

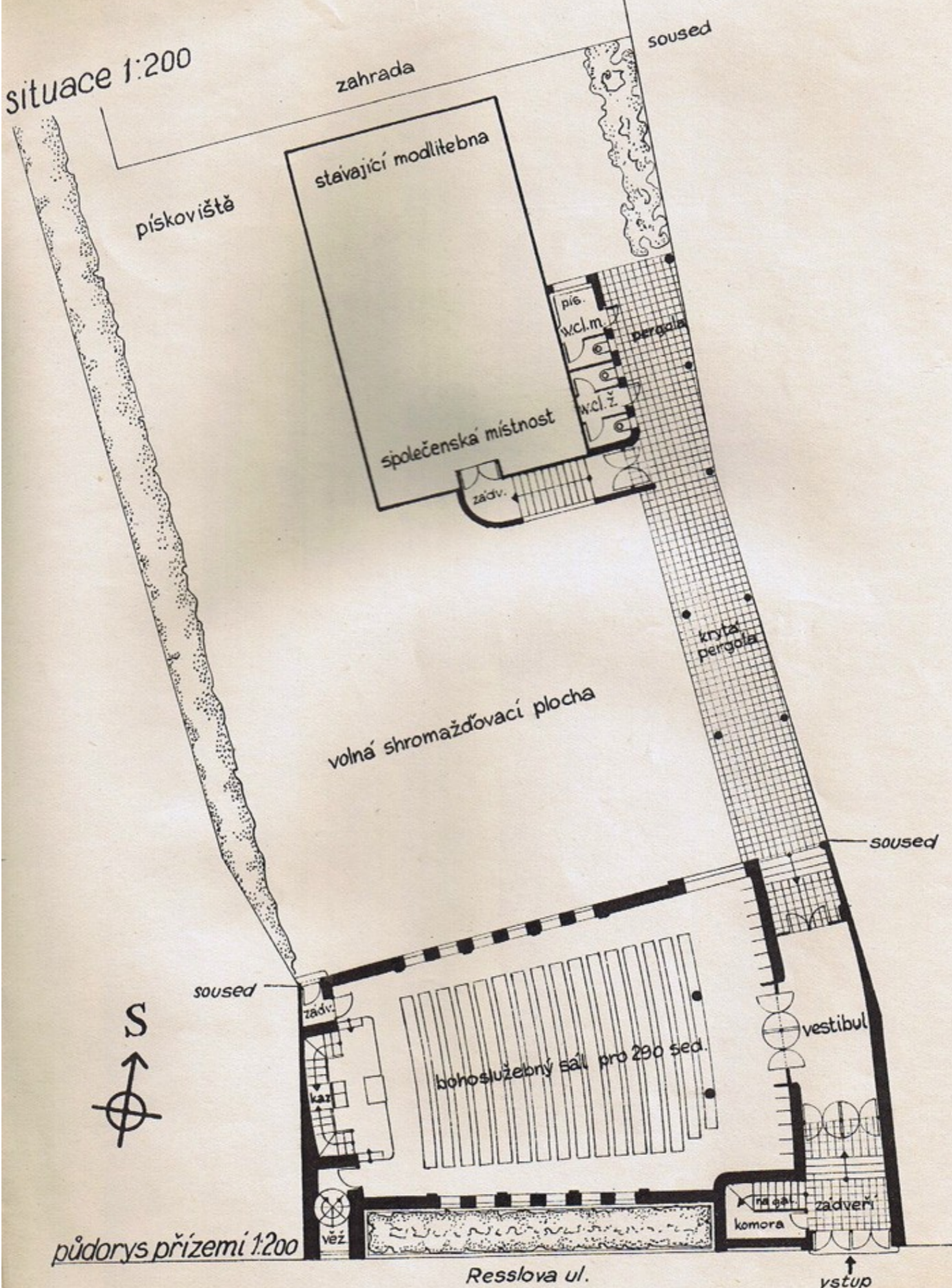

půdorys přízemí 1:200

Resslova ul.

vstup

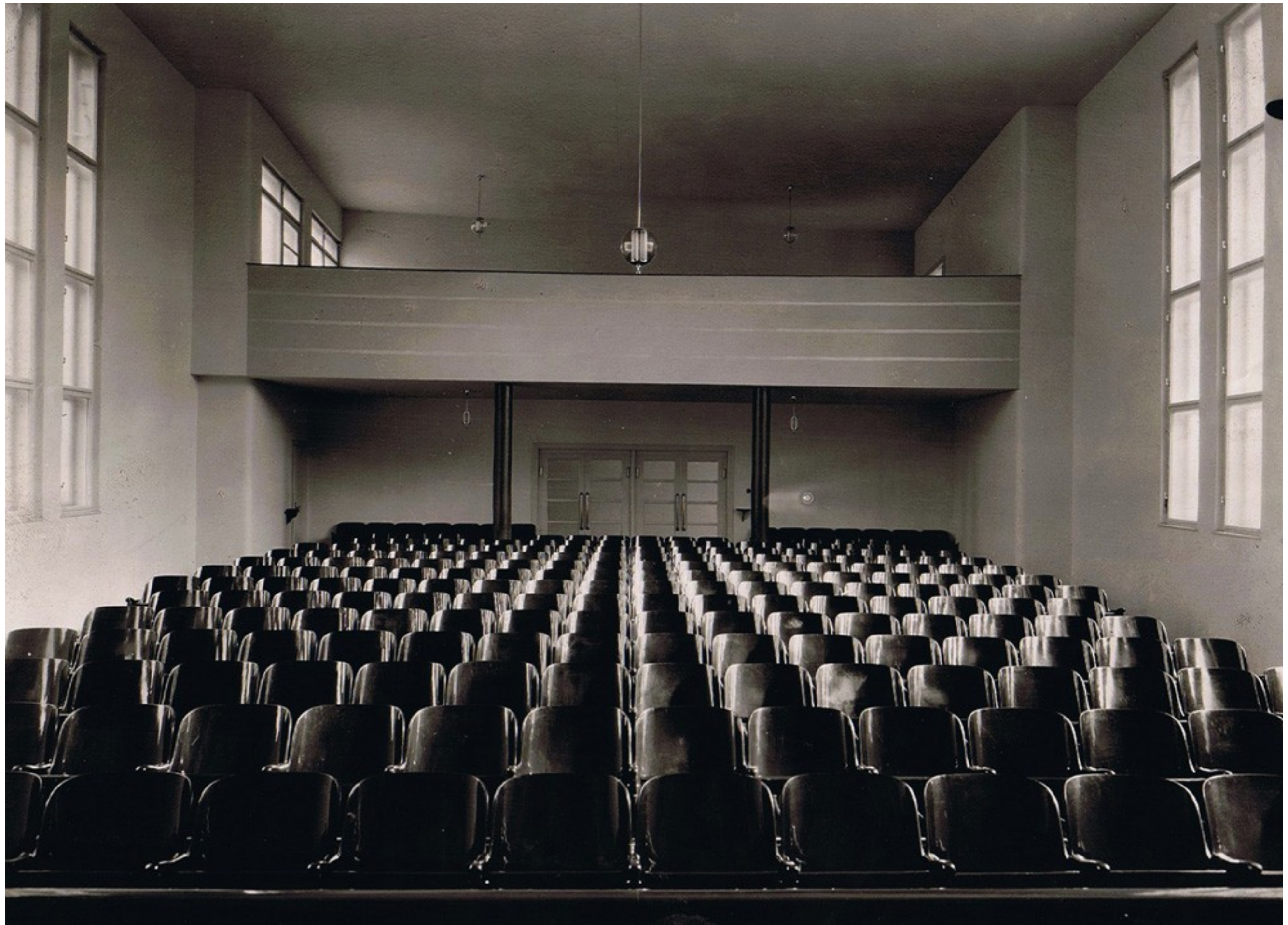







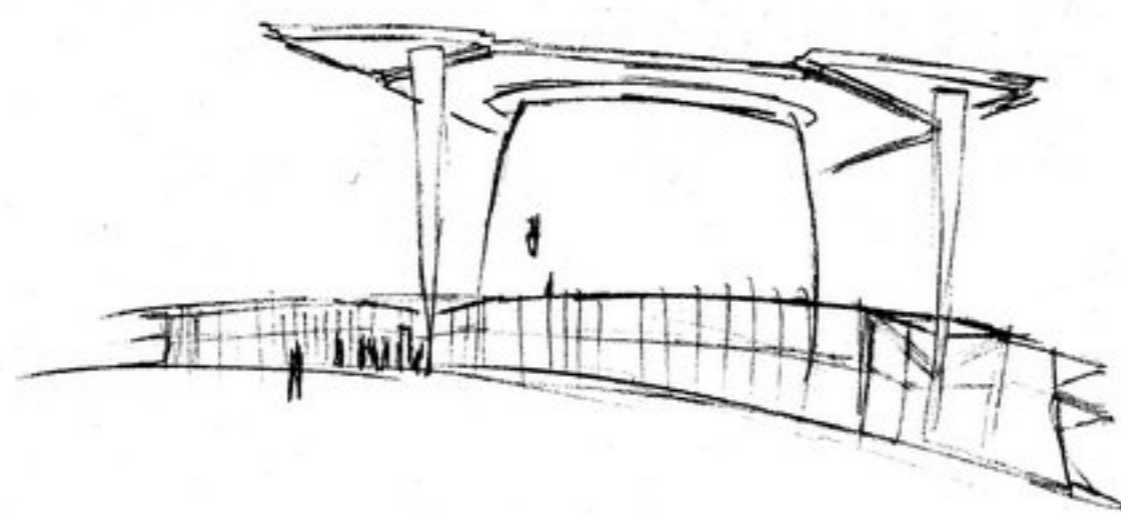
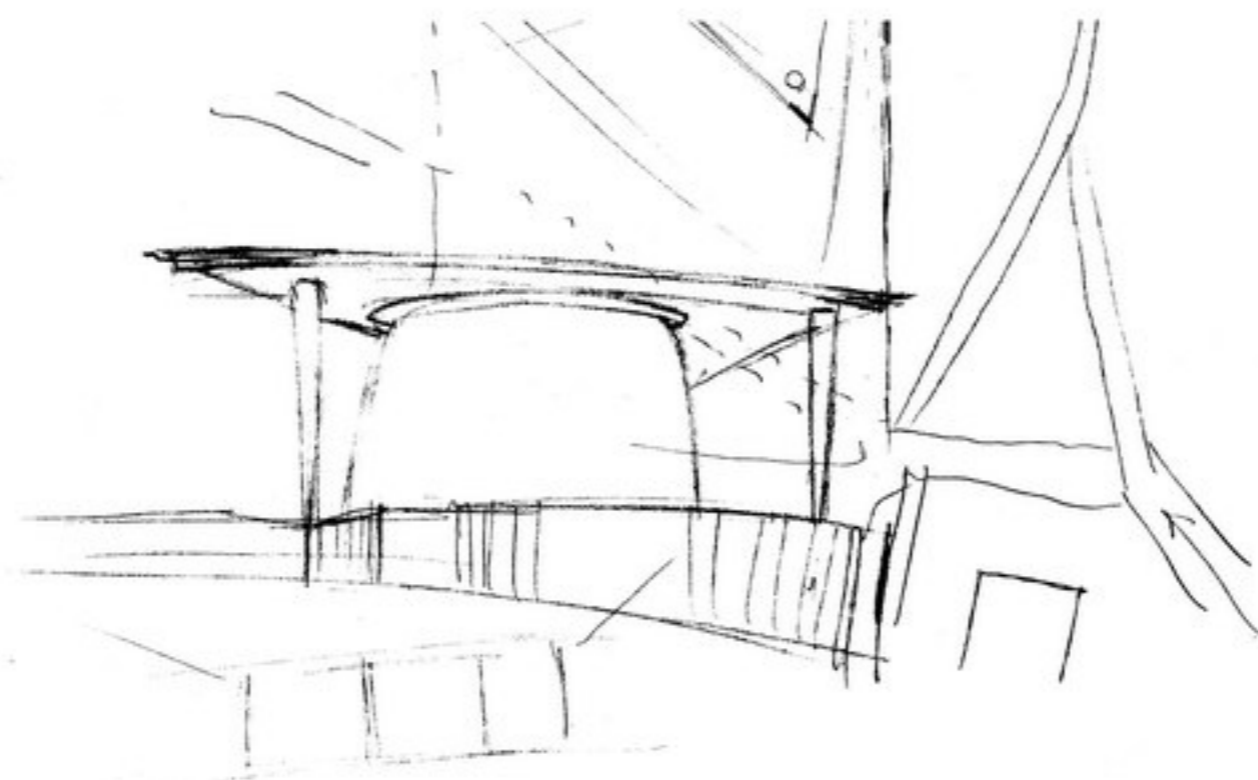

tsna kostel0















*Bože, tvé milosrdenství až k nebi sahá, až do mraků tvoje věčnost. Zalm 57, 11*













