



Milan Sýkora  
Středověké hrady – od dokumentace k vizualizaci  
Aneb dvojí život pyšných sídel mocných







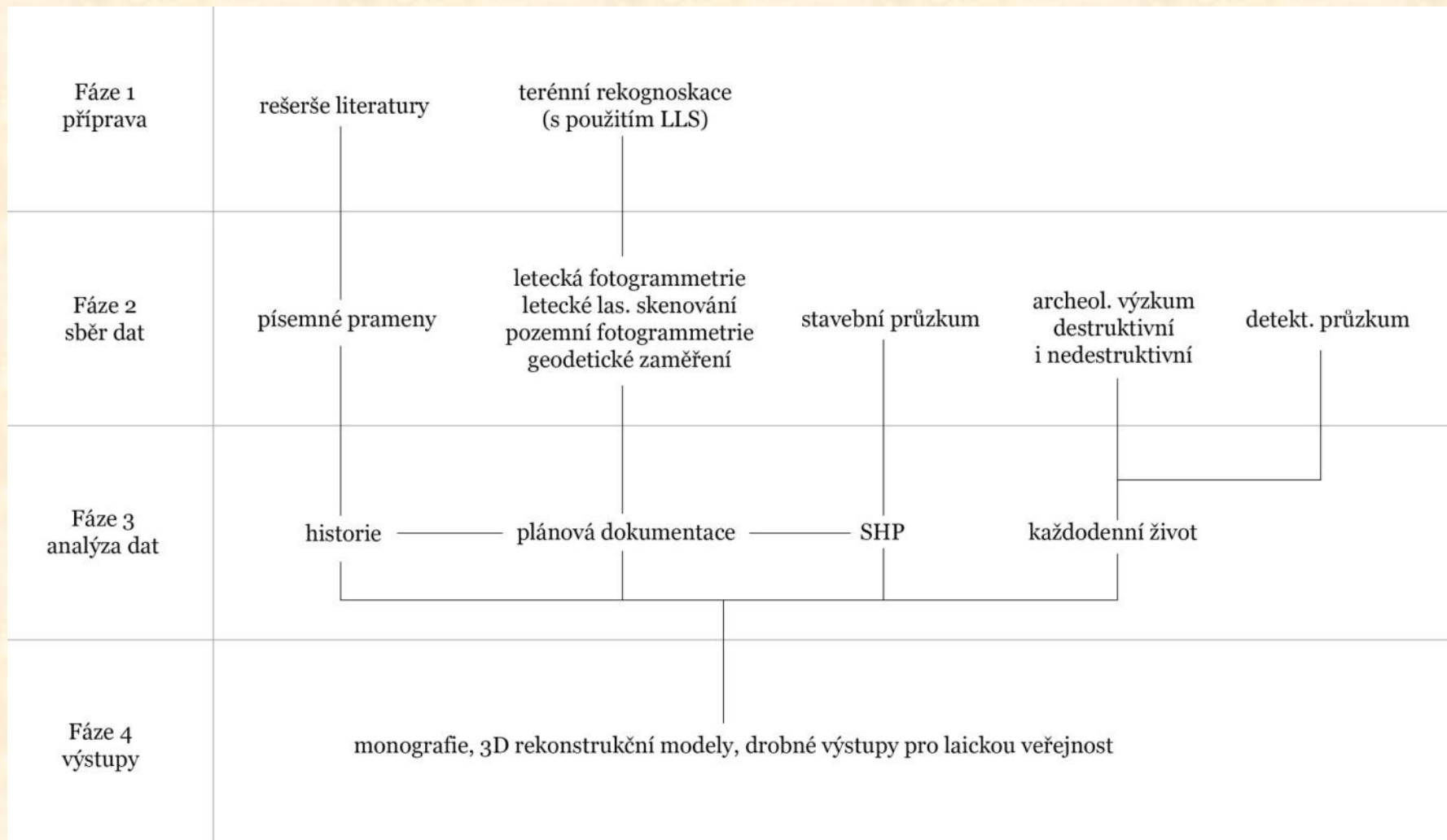







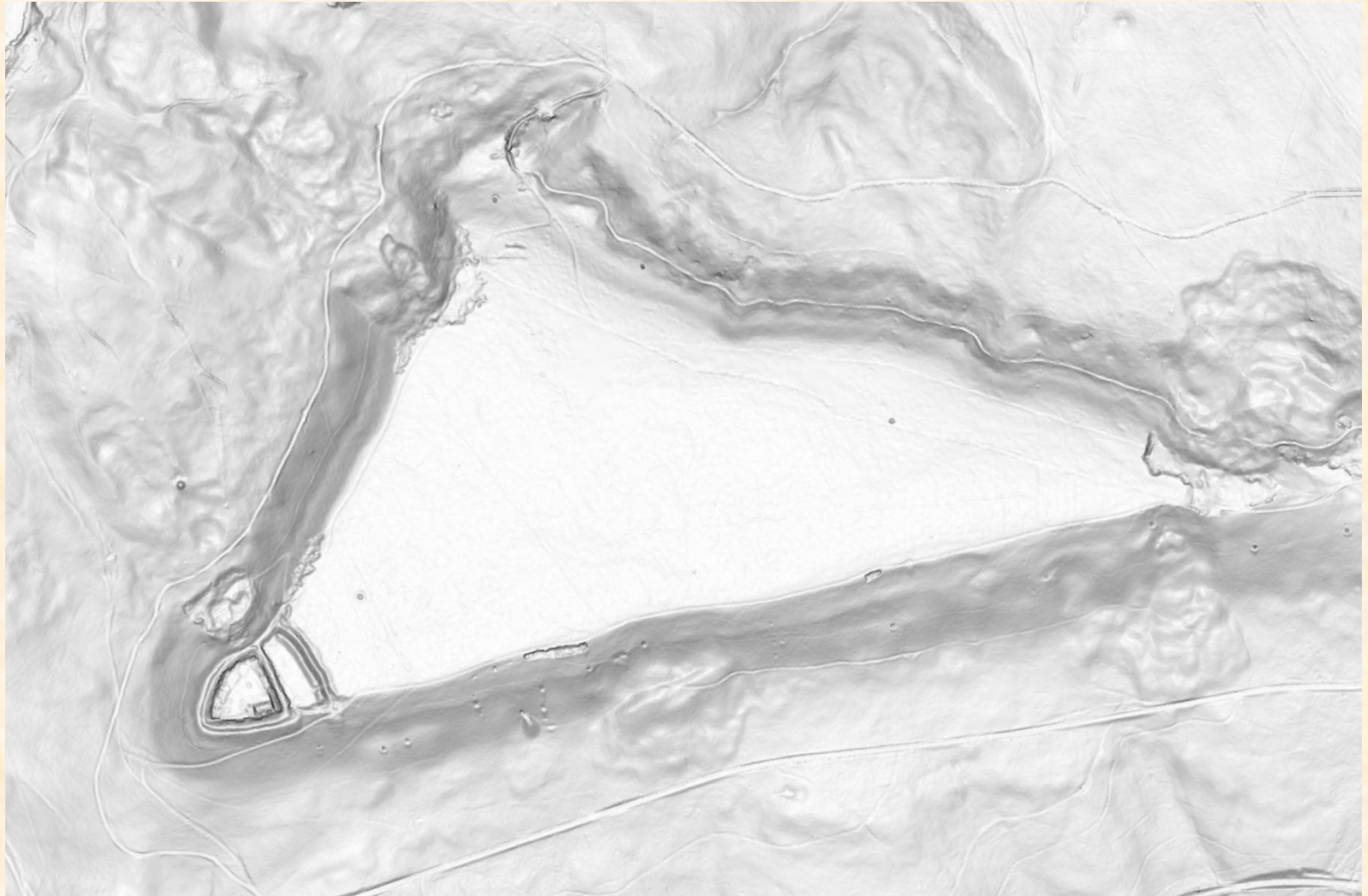



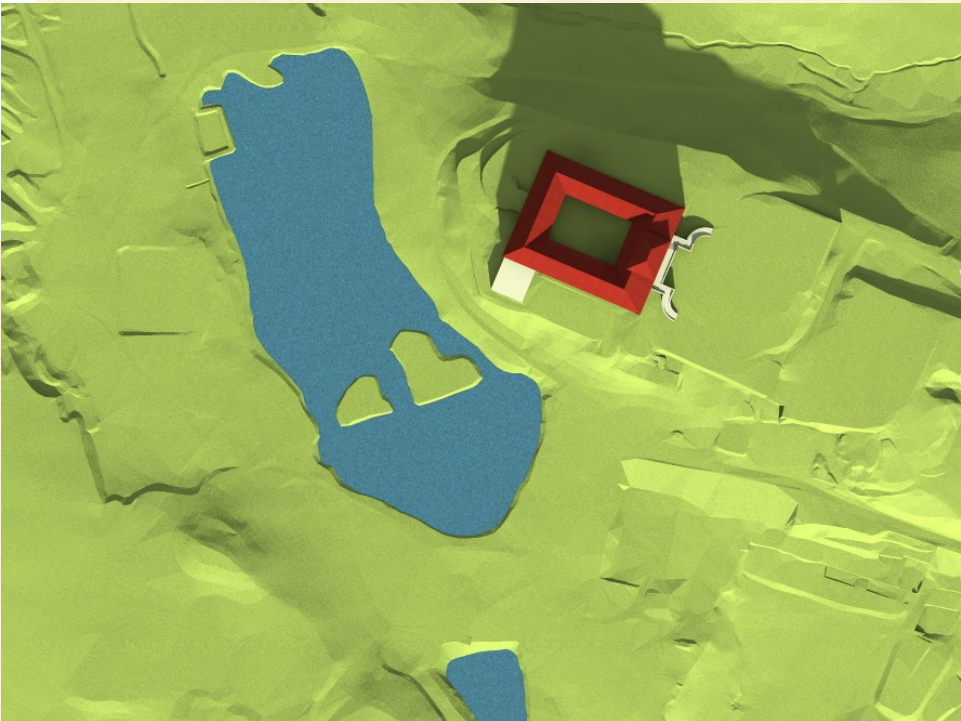



# Paradies

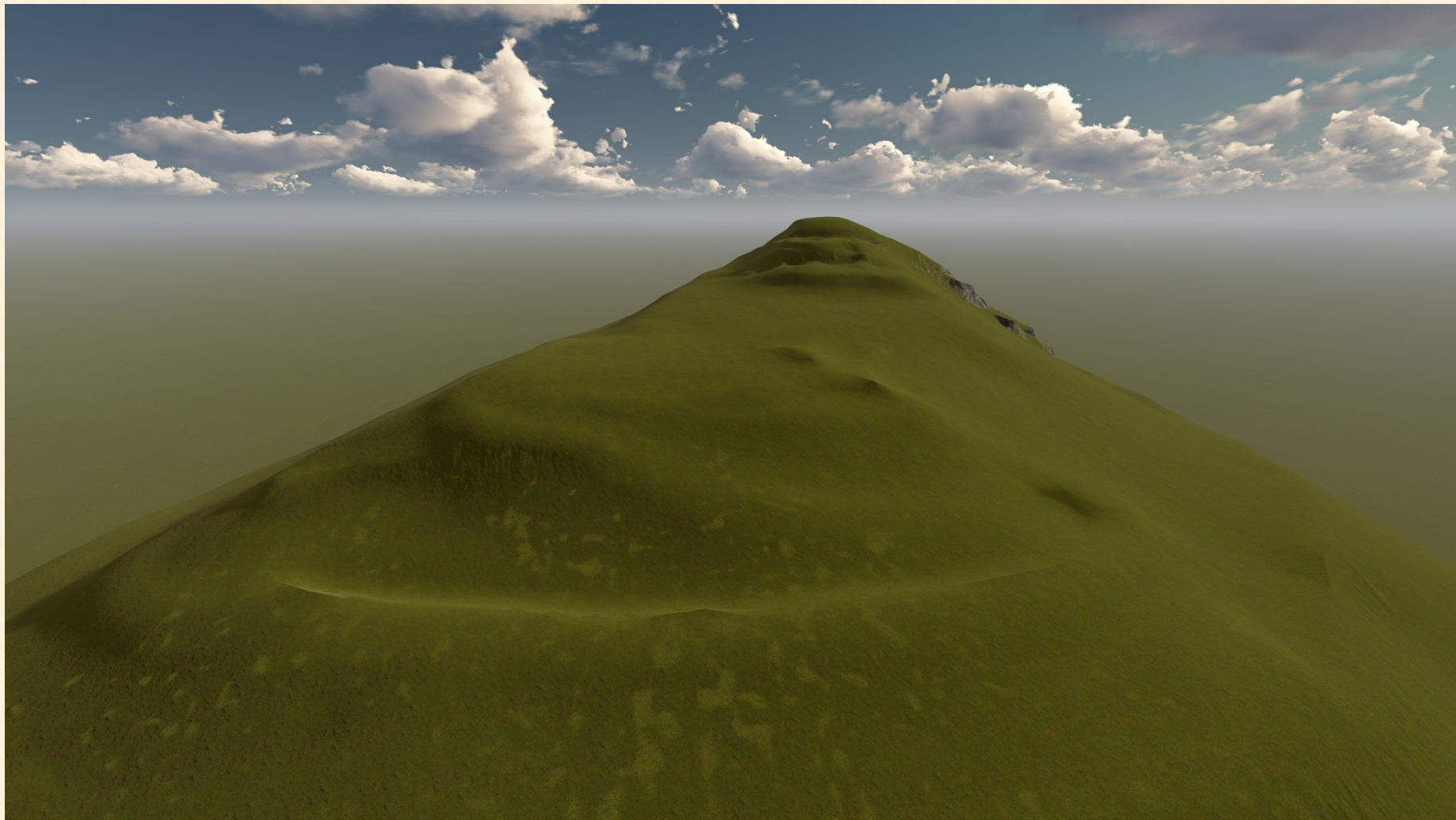

# Paradies

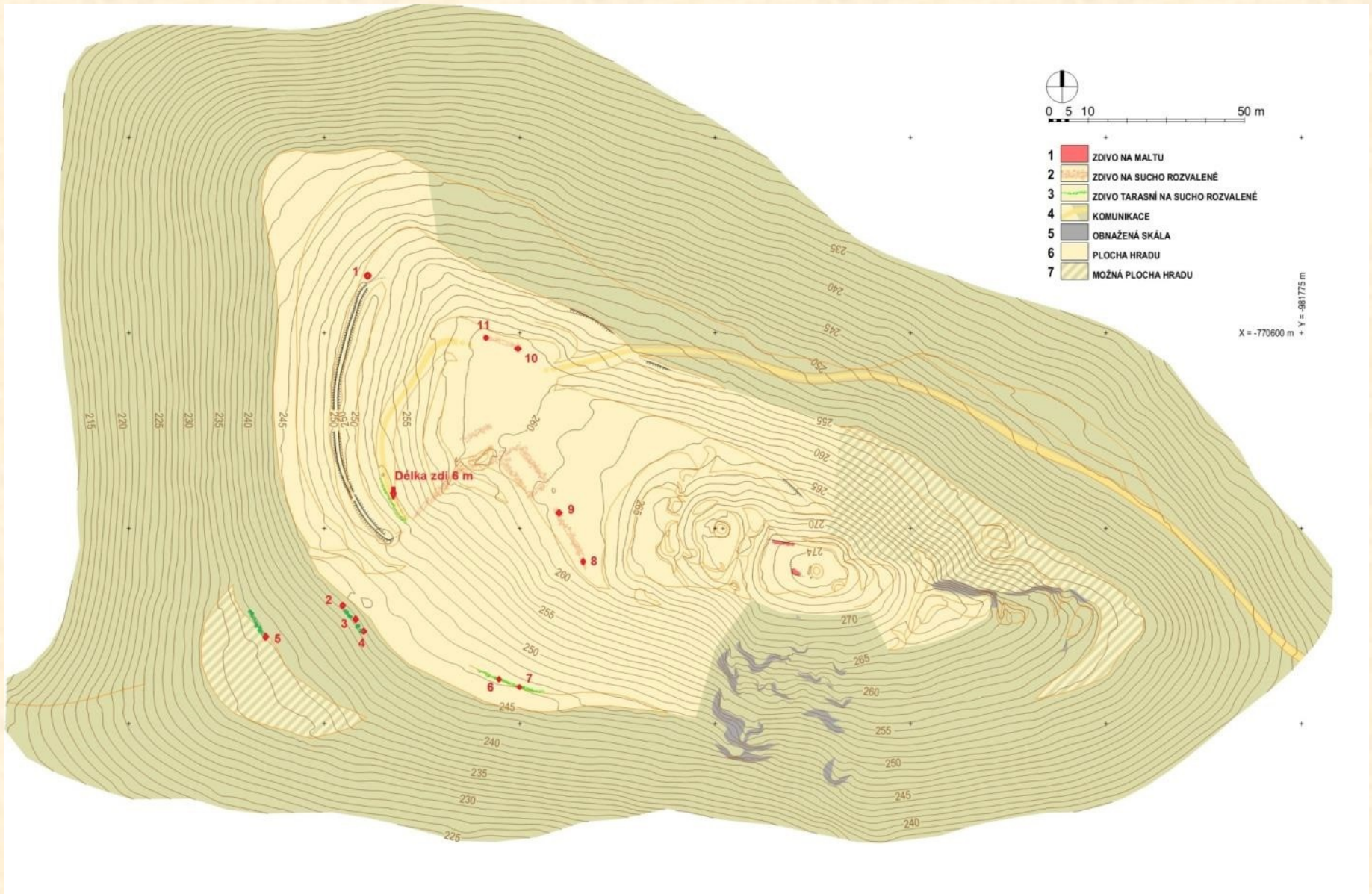



# Paradies

770 940

- rovné plochy
- svahy
- příkopy
- objekty
- zdi na maltu
- zdi na sucho

- 1 - první brána ?
- 2 - terasa
- 3 - druhá brána ?
- 4 - terasa
- 5 - recentní lom s odvalem
- 6 - terasa s příkopem a valem
- 7 - příkop
- 8 - spodní terasa
- 9 - bašta
- 10 - recentní snos kamene
- 11 - zeď na sucho
- 12 - teráska
- 13 - tarasní zídka
- 14 - bašta
- 15 - násep (val?)
- 16 - hubený příkop
- 17 - recentní snos kamene
- 18 - cesta
- 19 - bašta?
- 20 - třetí brána
- 21 - kámen, připravený pro stavbu fortifikace
- 22 - dtto
- 23 - val či násep
- 24 - dvě zahloubené stavby
- 25 - snos kamene
- 26 - relikv suterénu brány?
- 27 - jáma (středověká, novověká?)
- 28 - příkop
- 29 - dvorek?
- 30 - stavba jádra (pětiboká věž?)
- 31 - bašta?
- 32 - příkop
- 33 - fortifikace?

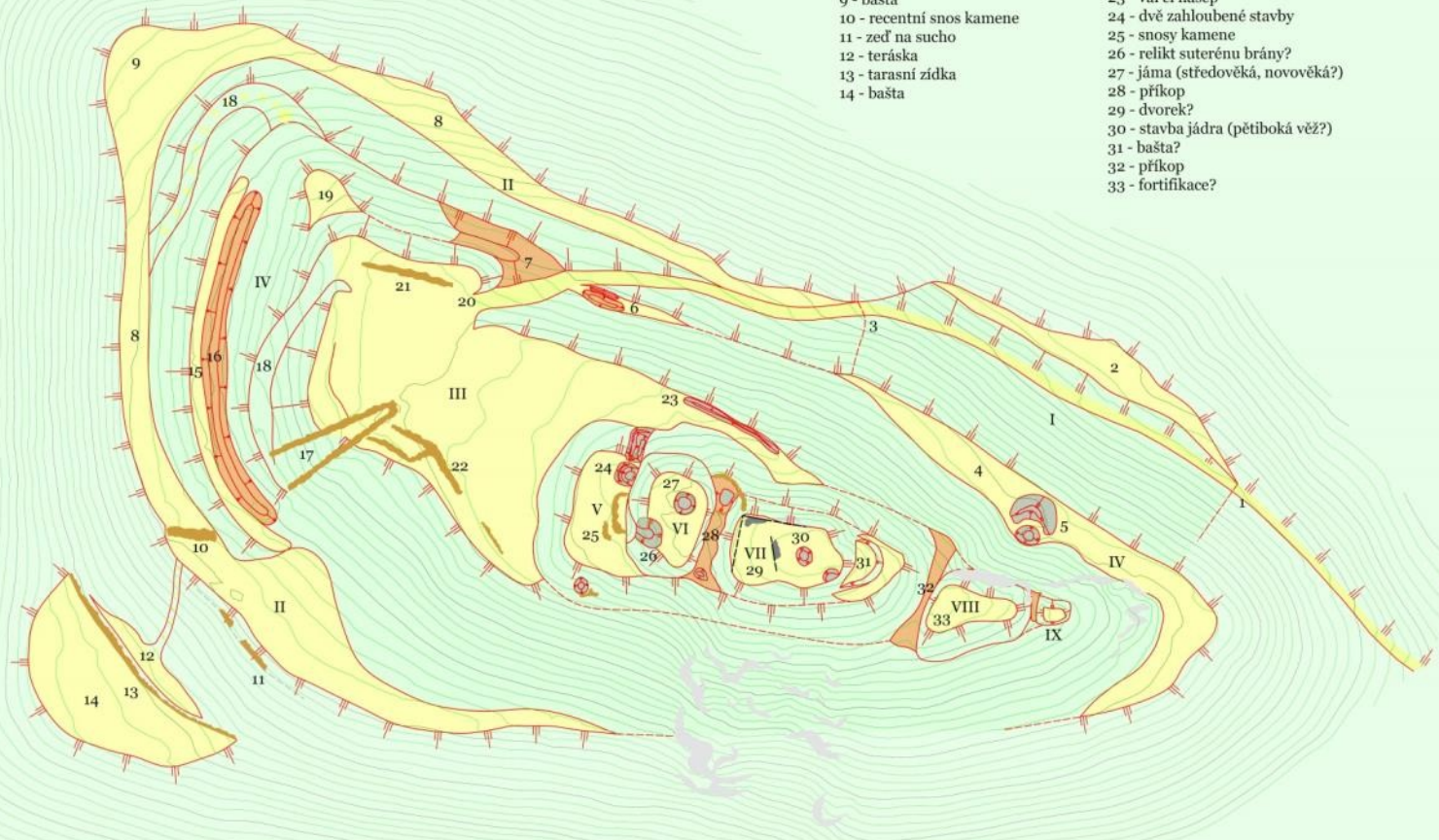

981 910

Letecká fotogrammetrie: Pavel Hlavenka  
 Geodetické zaměření: Stanislav Urbánek, Milan Sýkora  
 Tvorba plánu, interpretace: Milan Sýkora  
 Vyhotoveno pro Hrady Českého středohoří, z. s.  
 2017

0



200 m

770 590

981 690

# Oparno





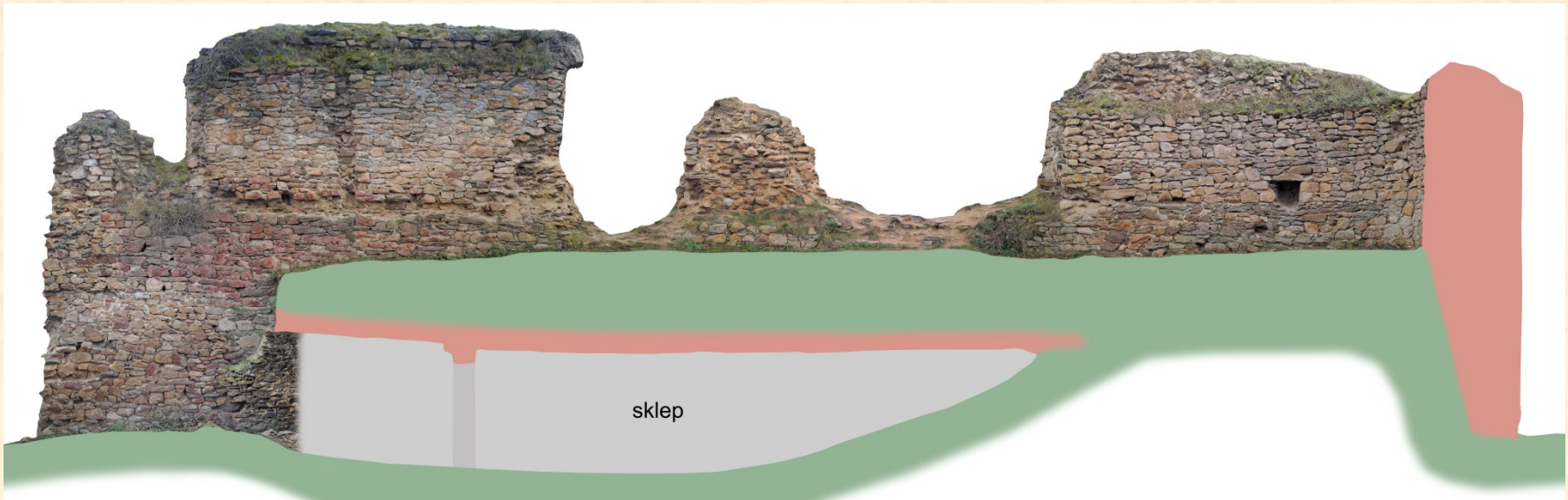



# Egerberk





x -825 847  
y -999 391

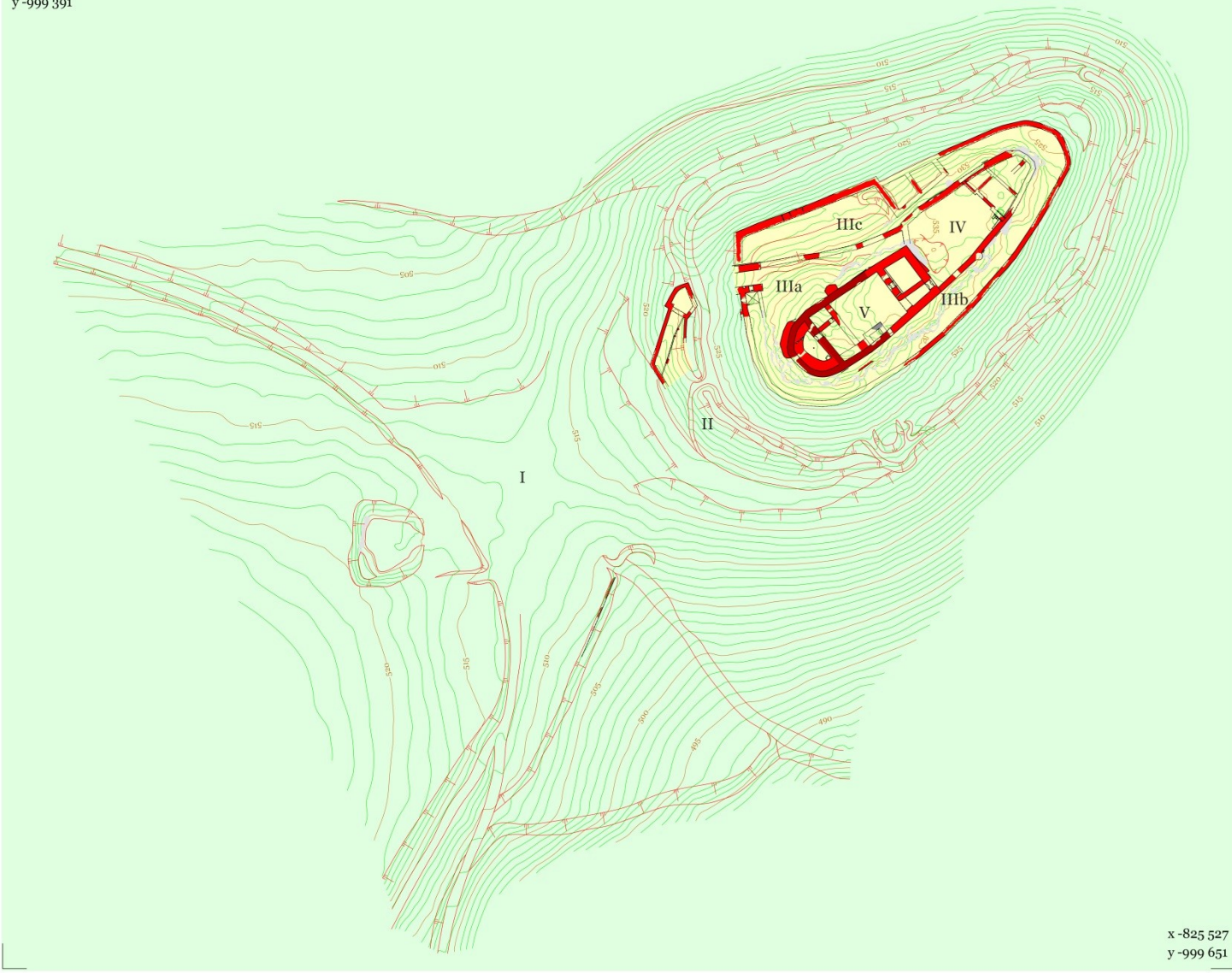

x -825 527  
y -999 651



DMT P. Hlavenka, geodetické zaměření M. Sýkora – J. Šály, interpretace M. Sýkora



x -825 707  
y -999 406

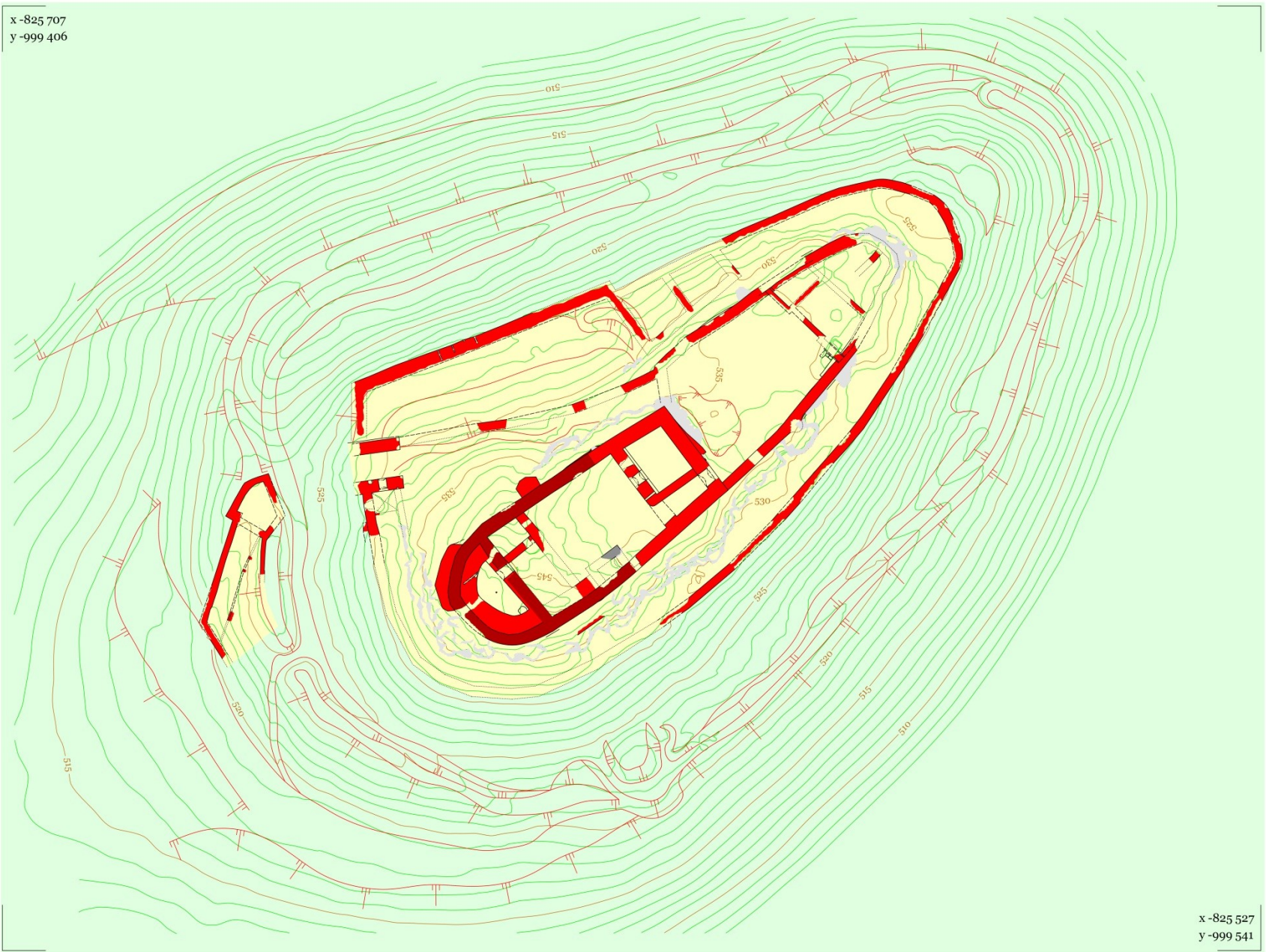

x -825 527  
y -999 541



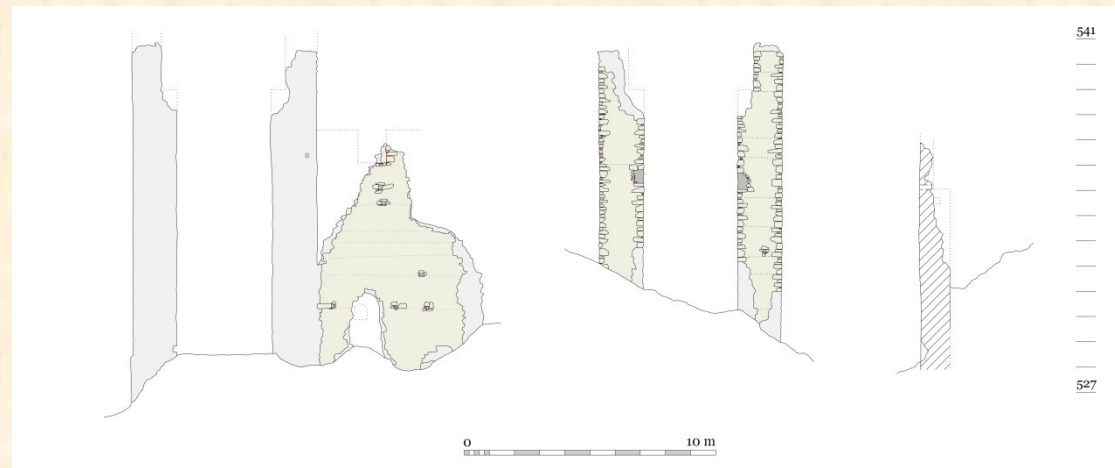
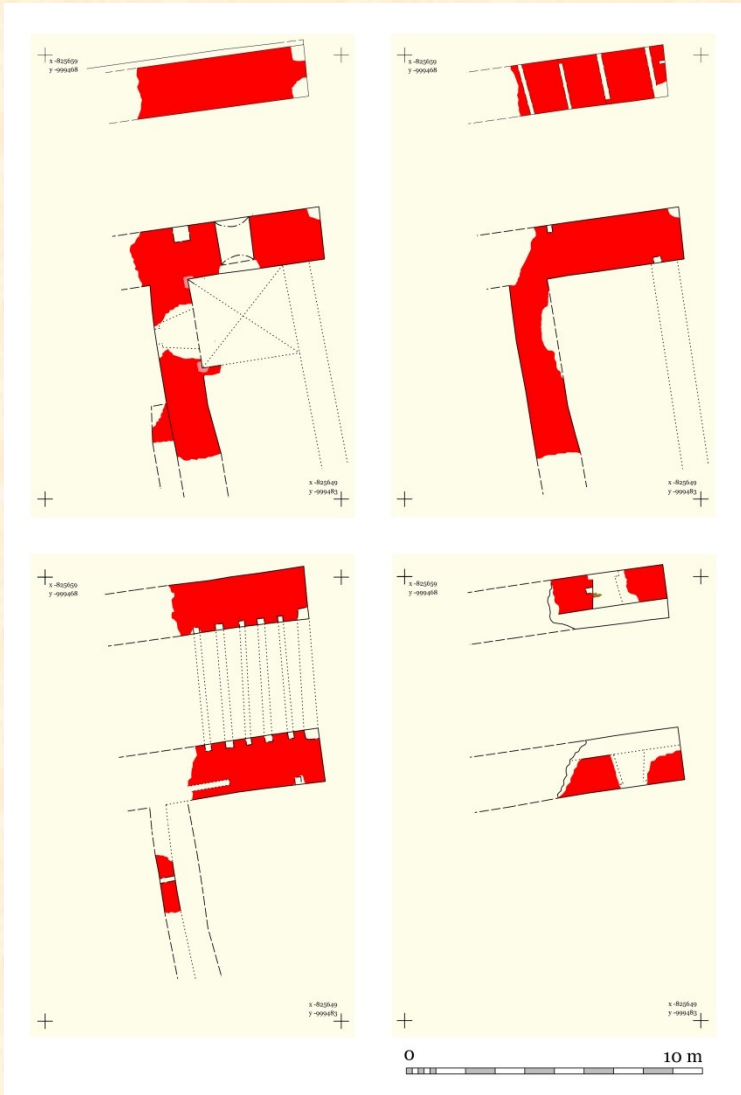

3D fotomodely P. Hlavenka, geodetické zaměření M. Sýkora – J. Šály, interpretace M. Sýkora



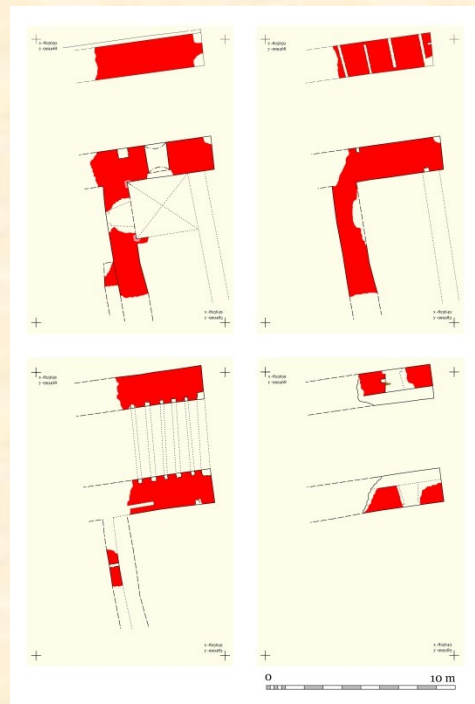



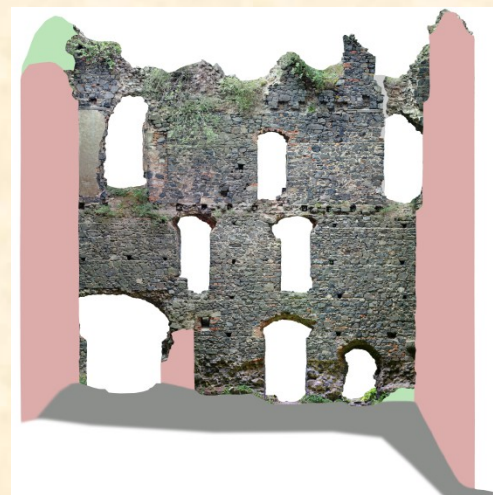
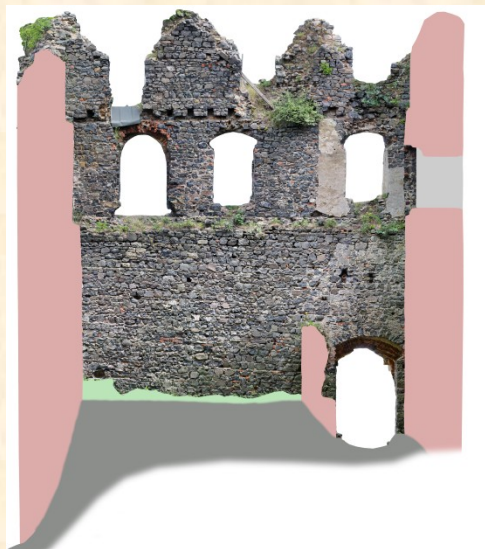
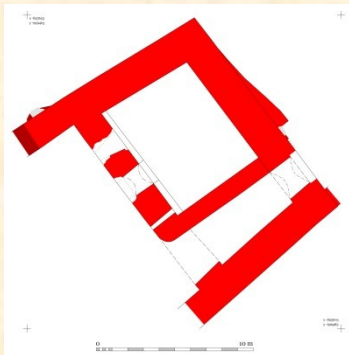
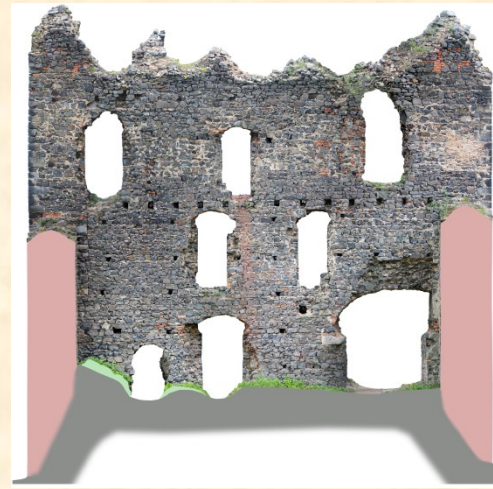



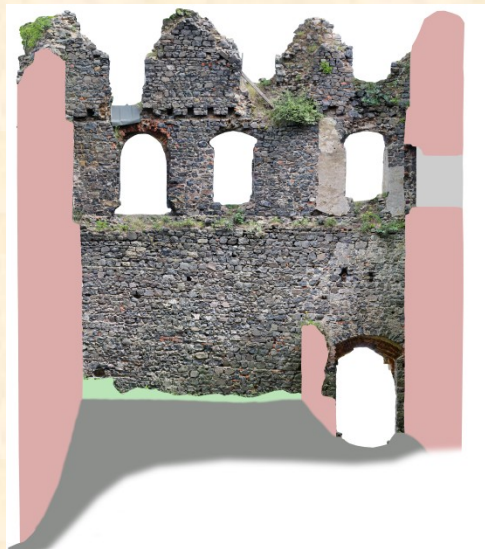
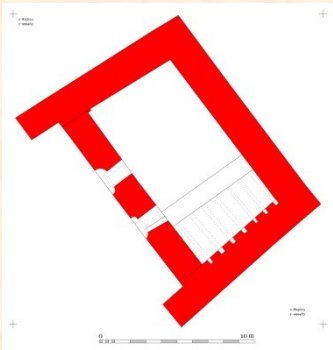
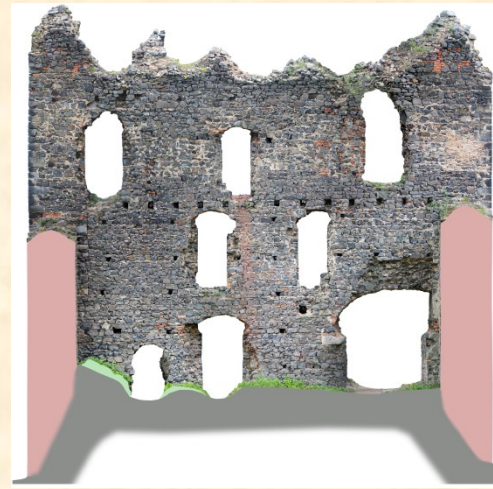



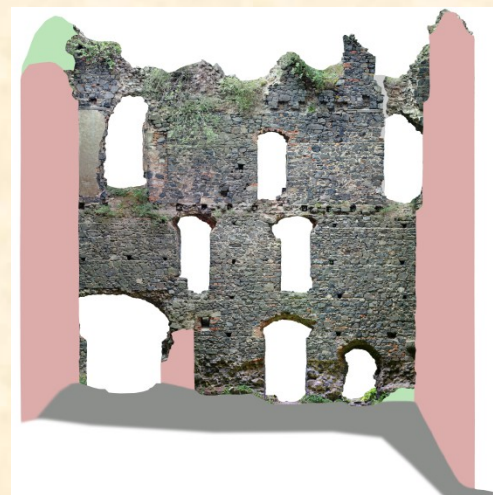
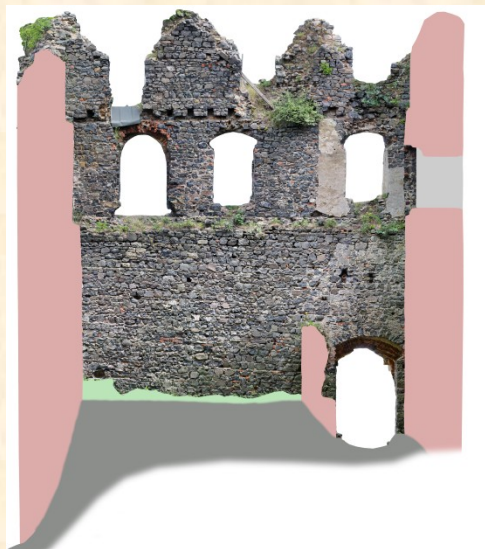
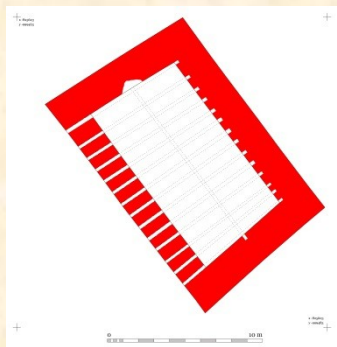
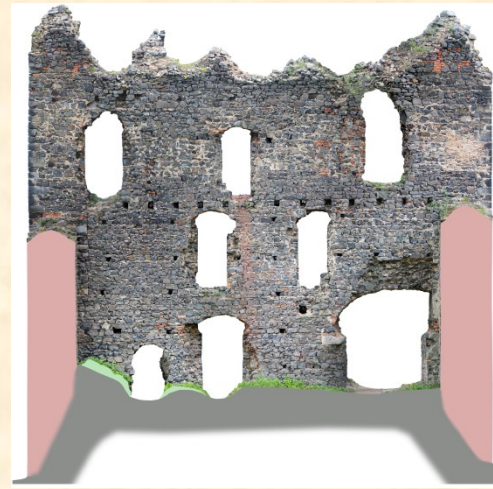



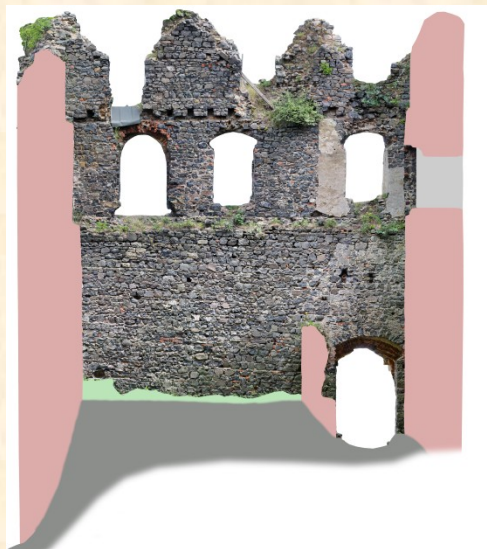
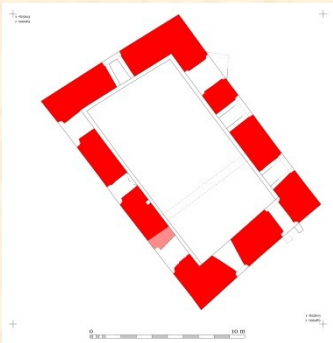
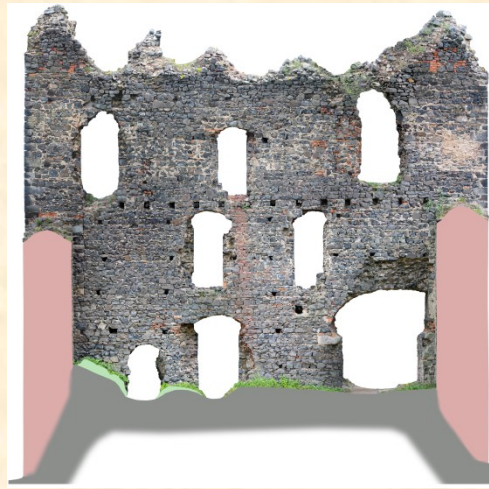
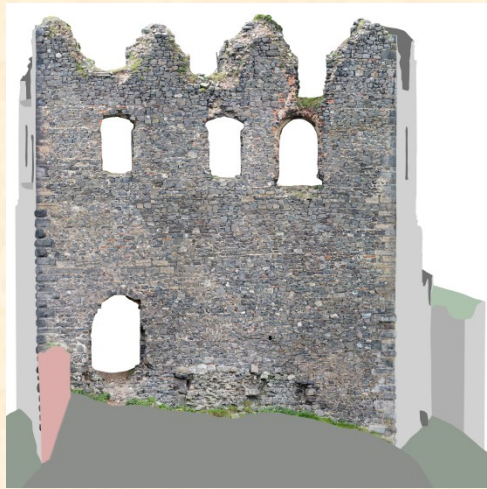



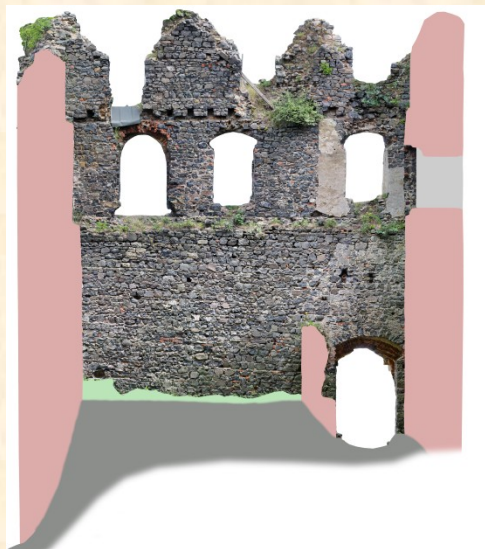
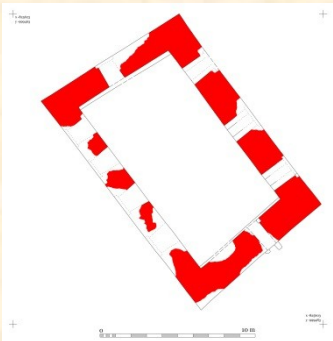
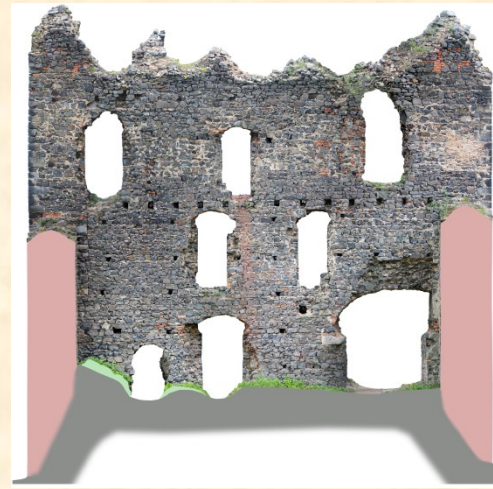



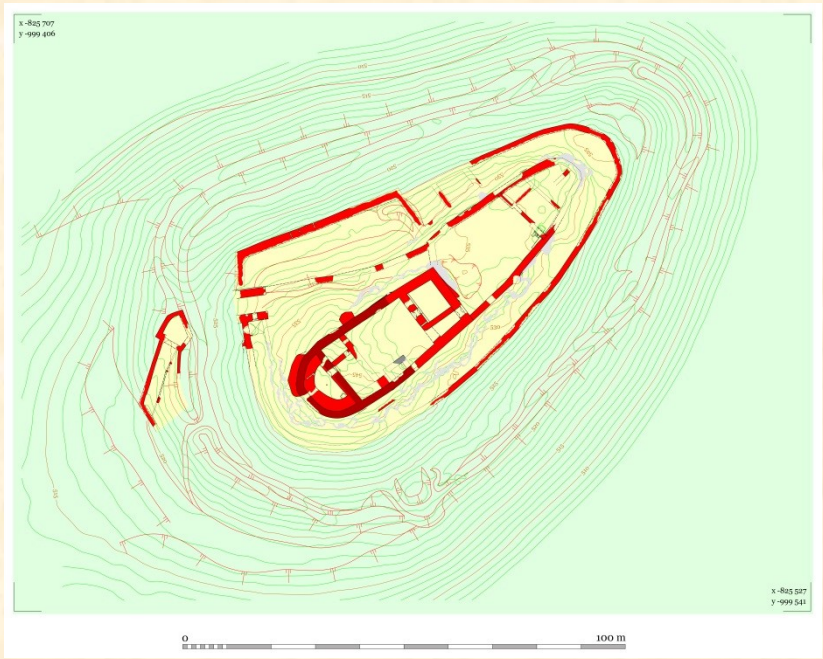







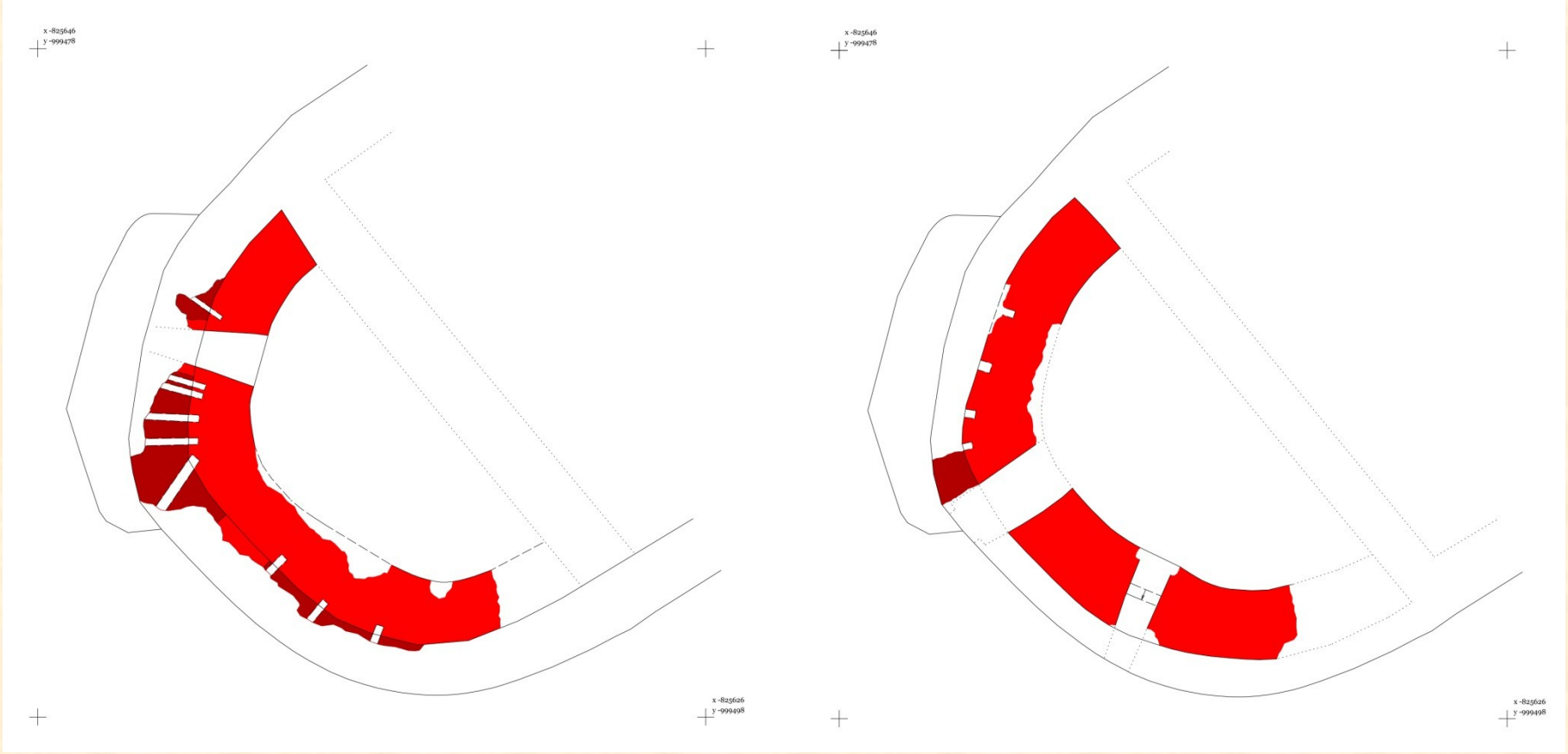



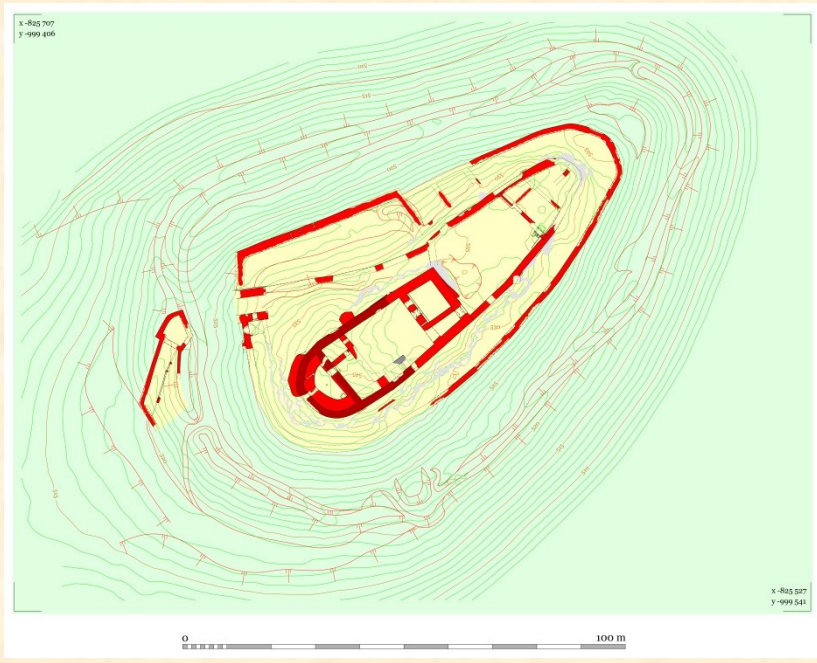



# Chomutov

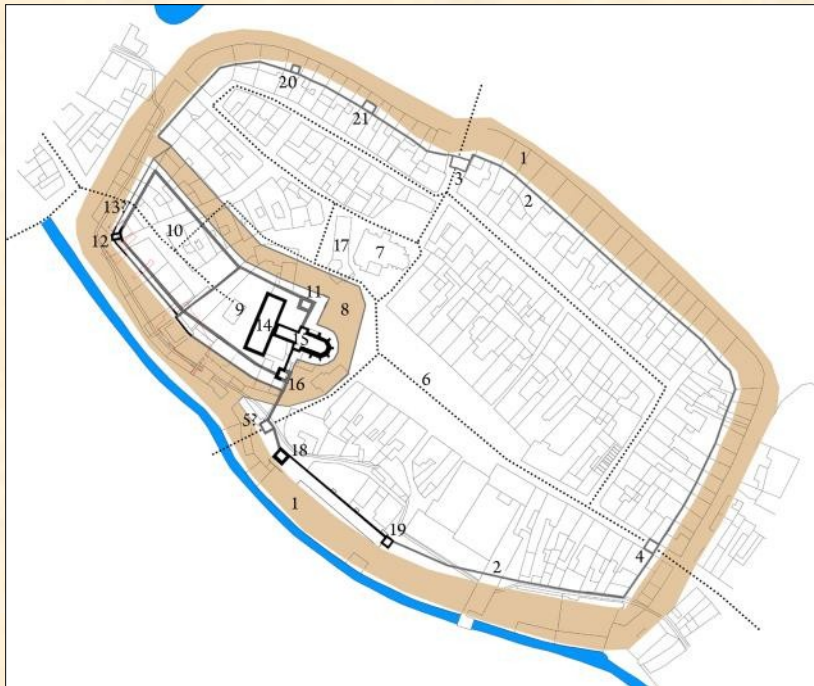



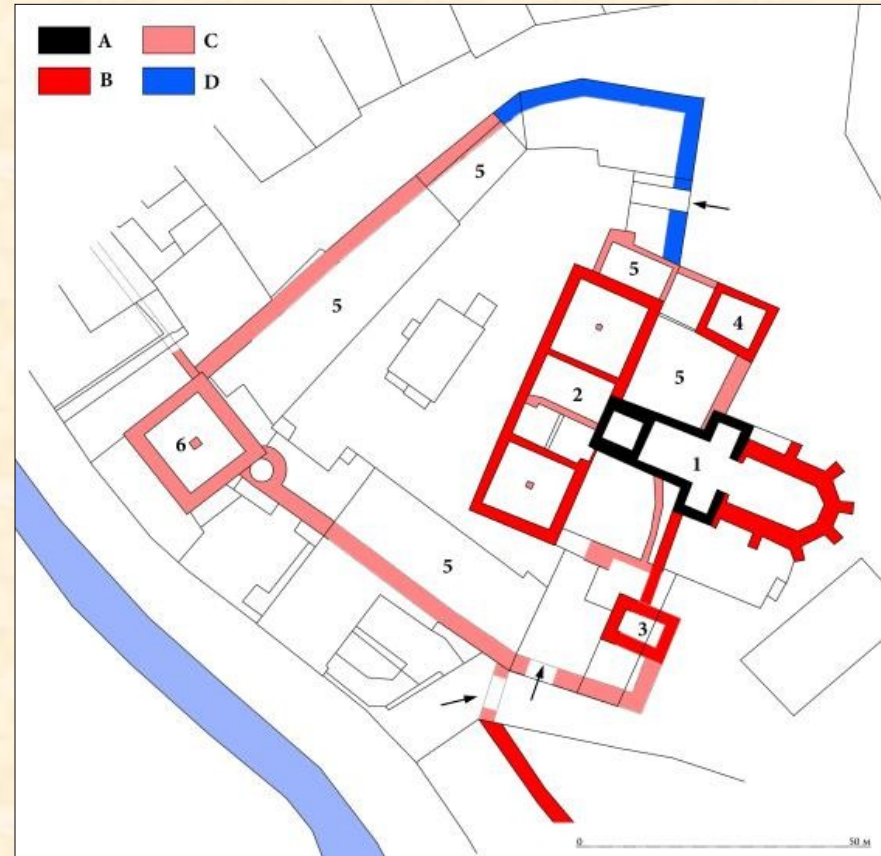



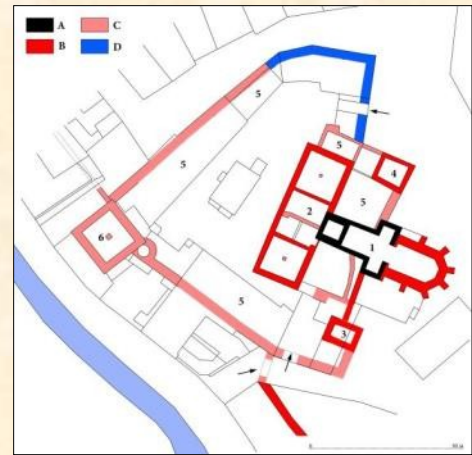
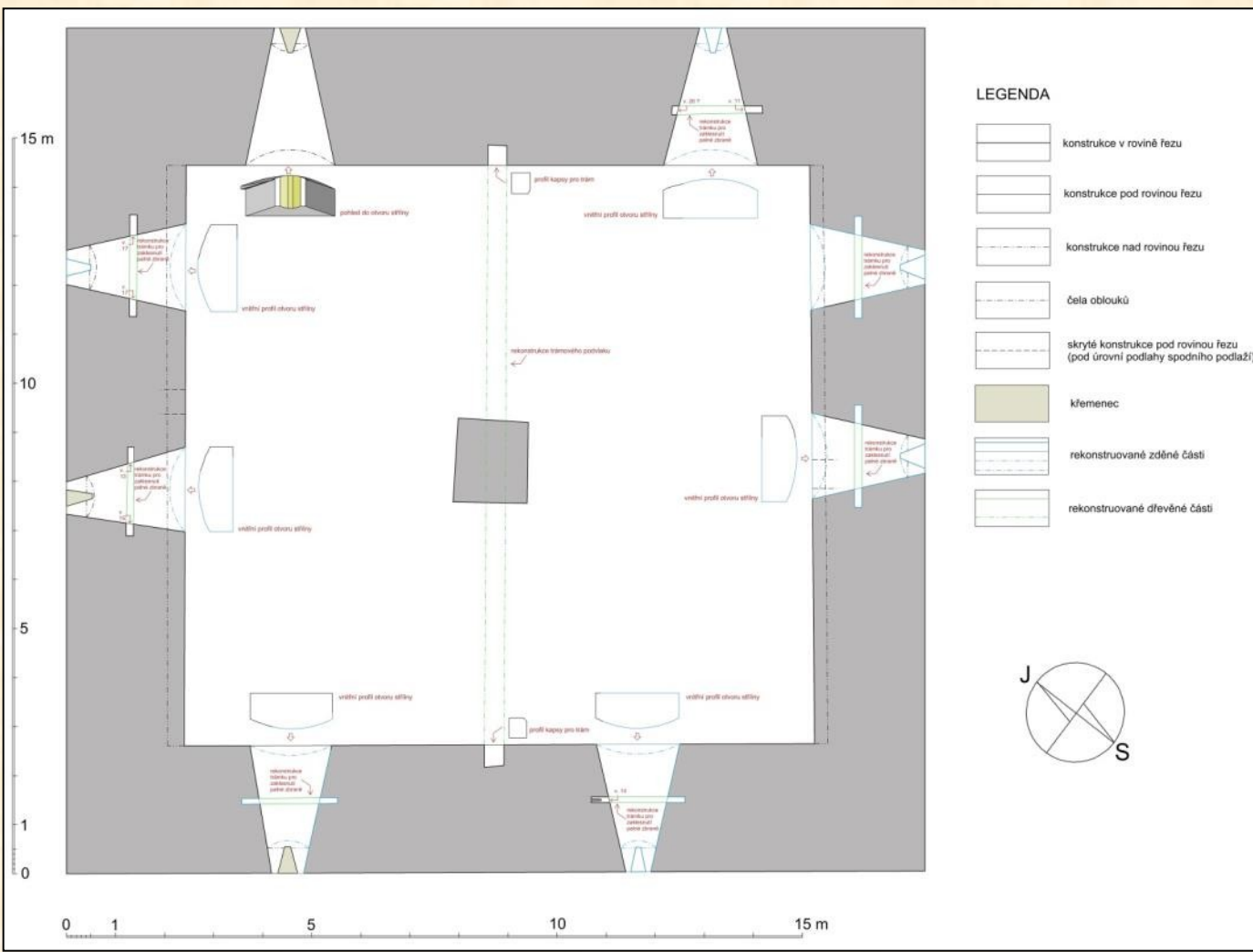



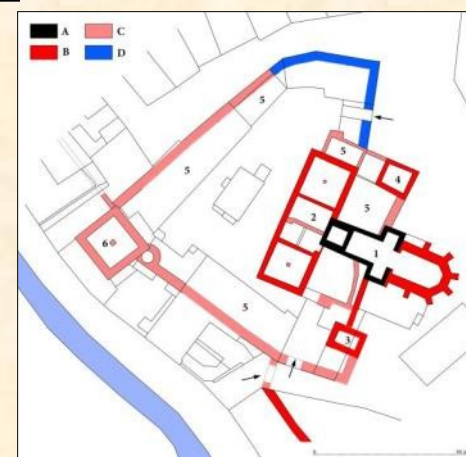
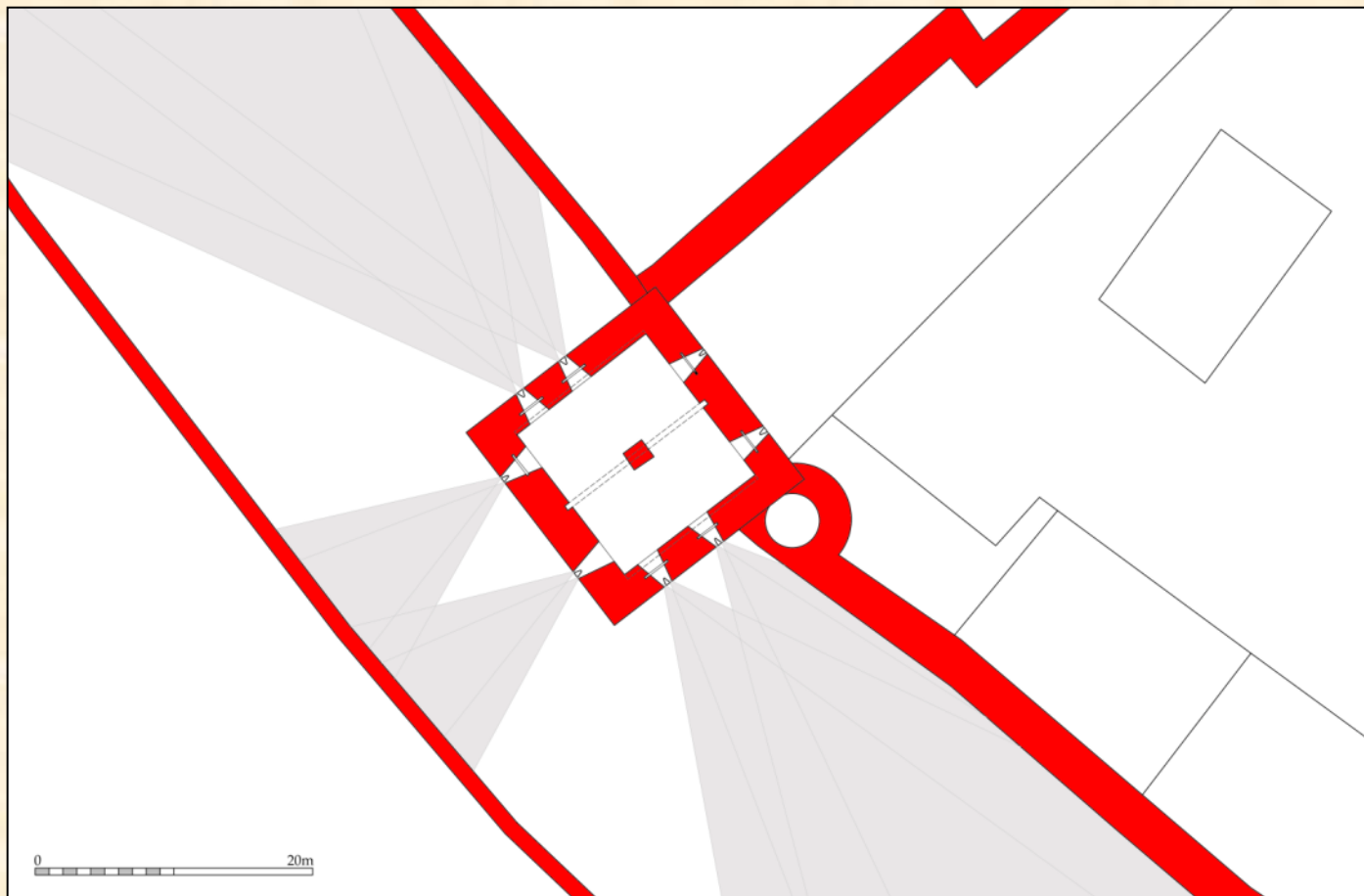







# Hrad v Litoměřicích





# Zaměření a plány M. Sýkora

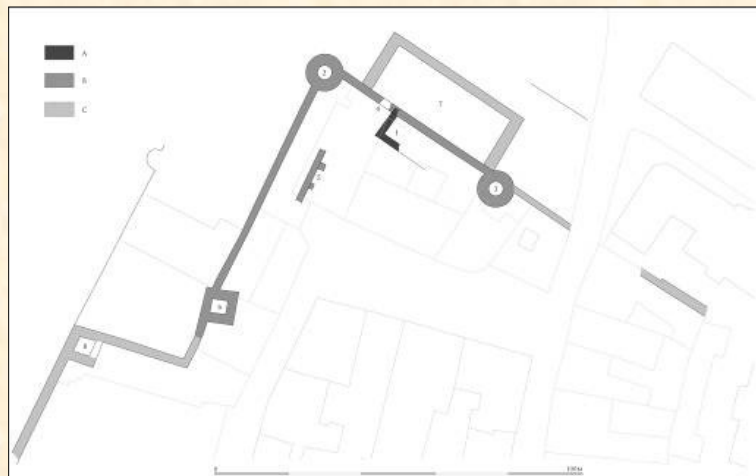
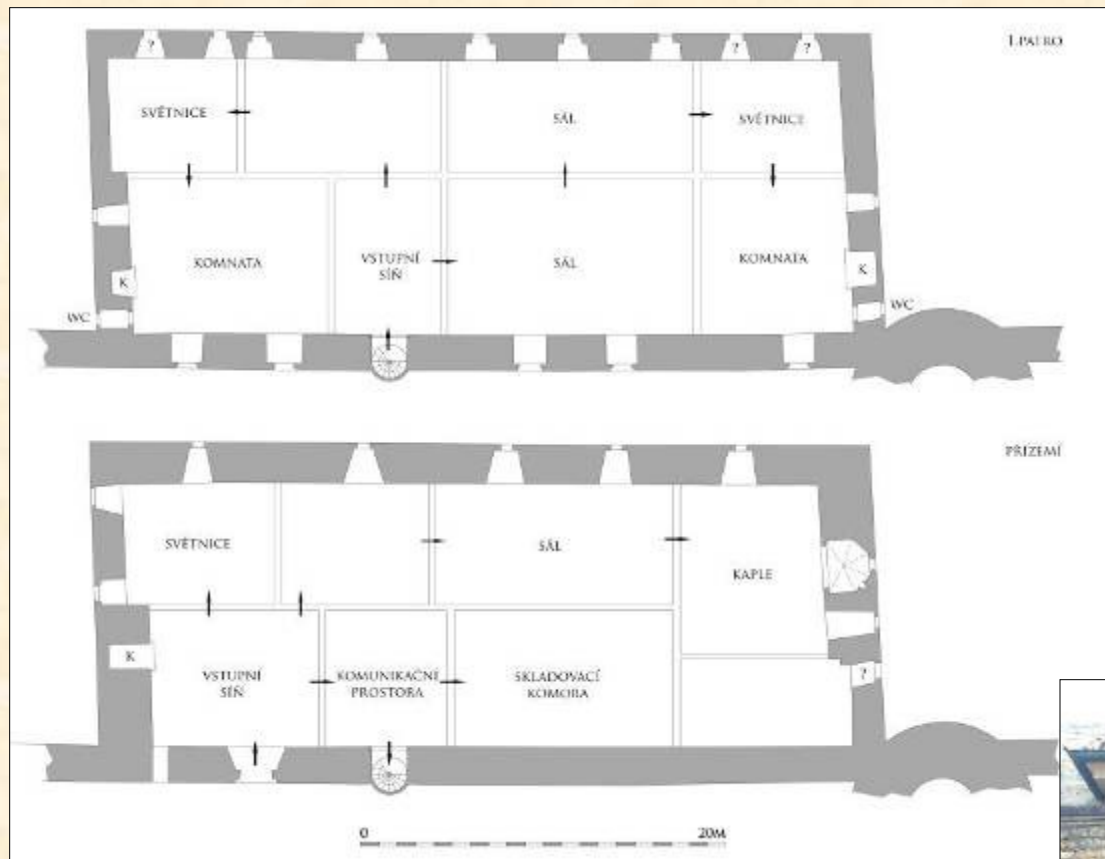



3D model I. Lehký

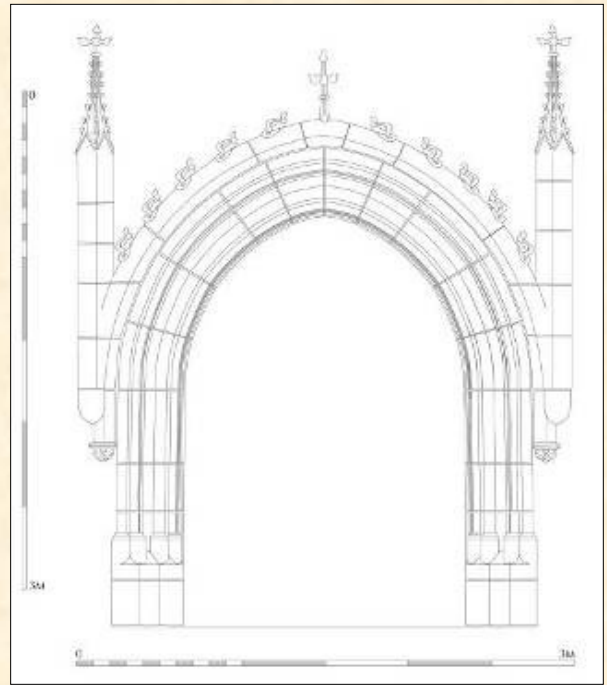
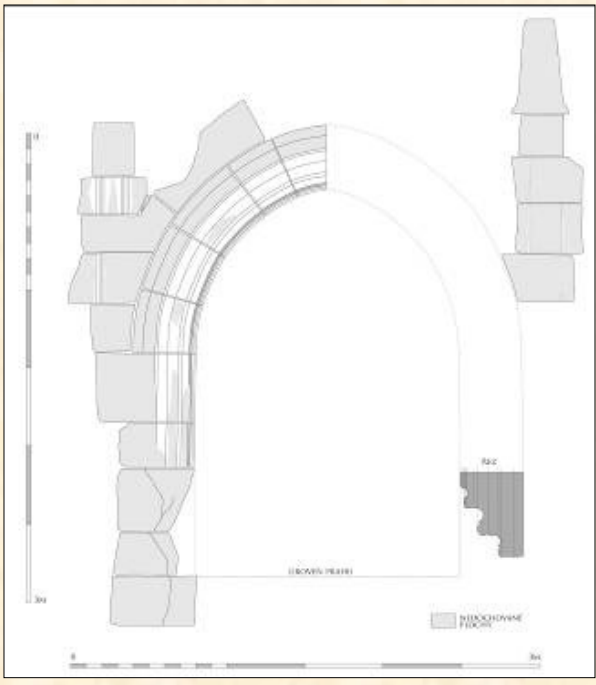
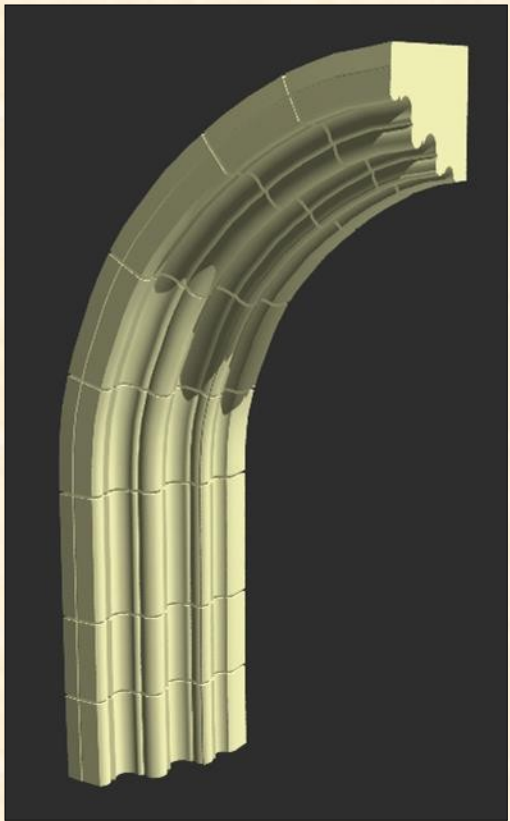



3D model M. Sýkora

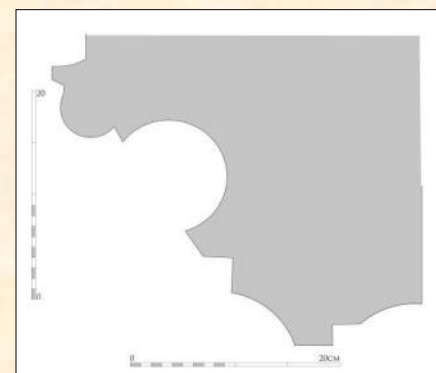
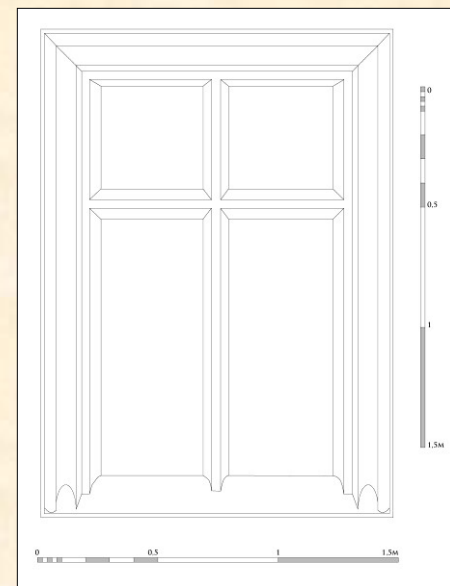
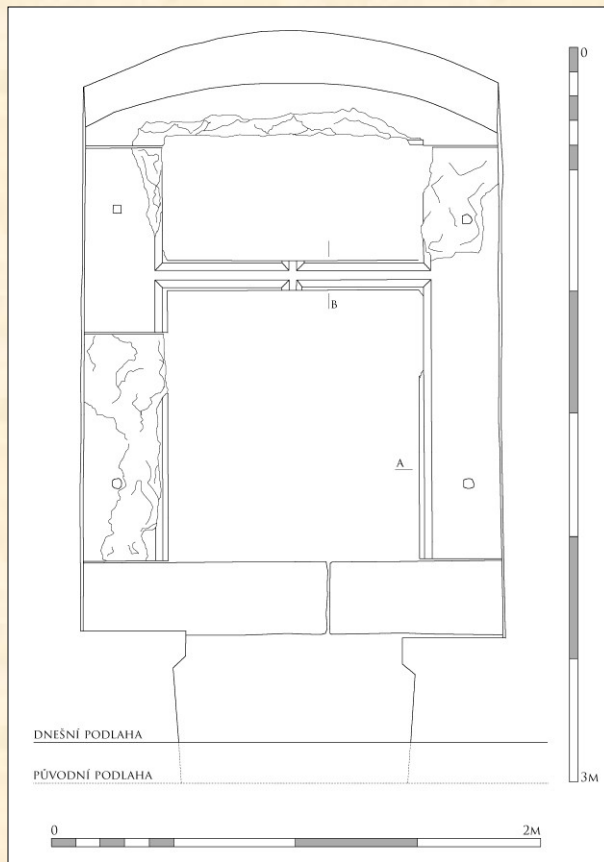
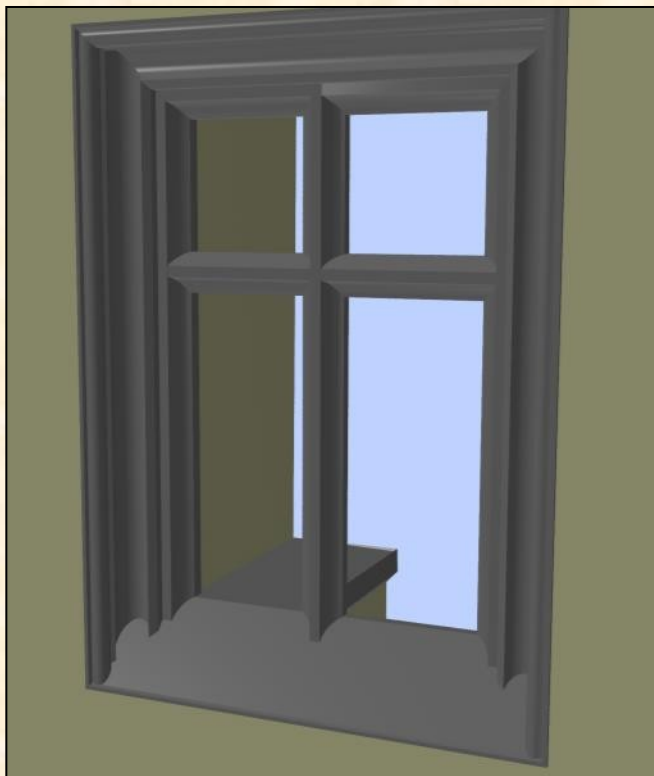





# Rýzmburk (Osek)

Foto M. Žihla

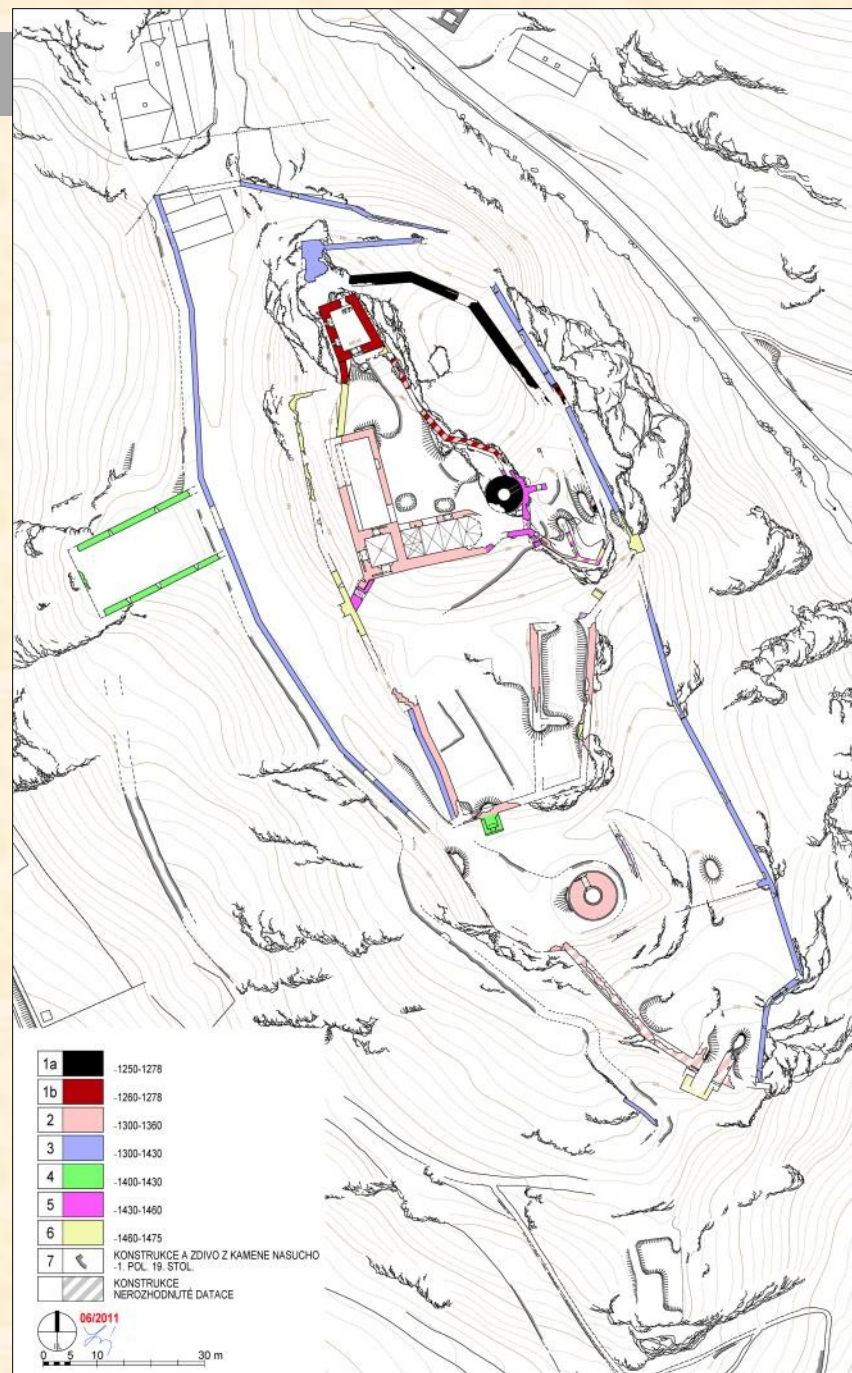



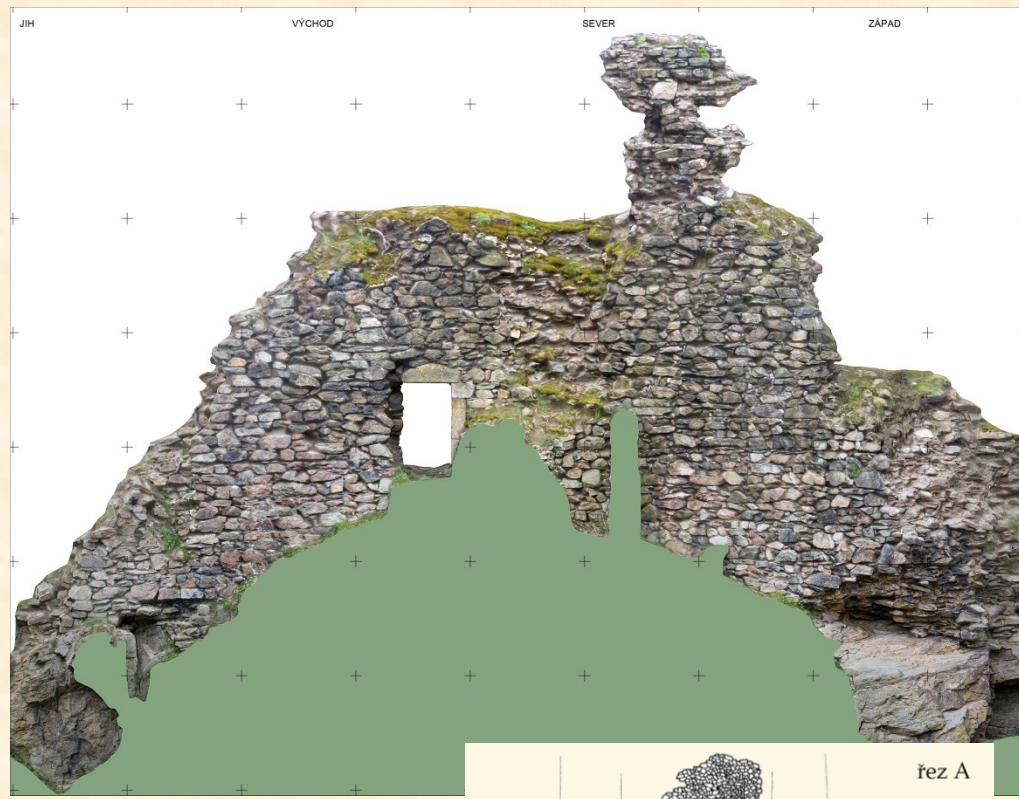

3D modely a plány I. Lehký

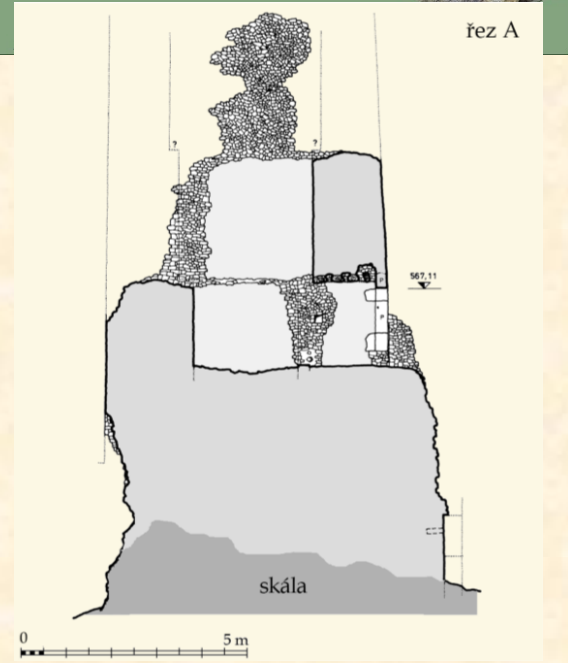



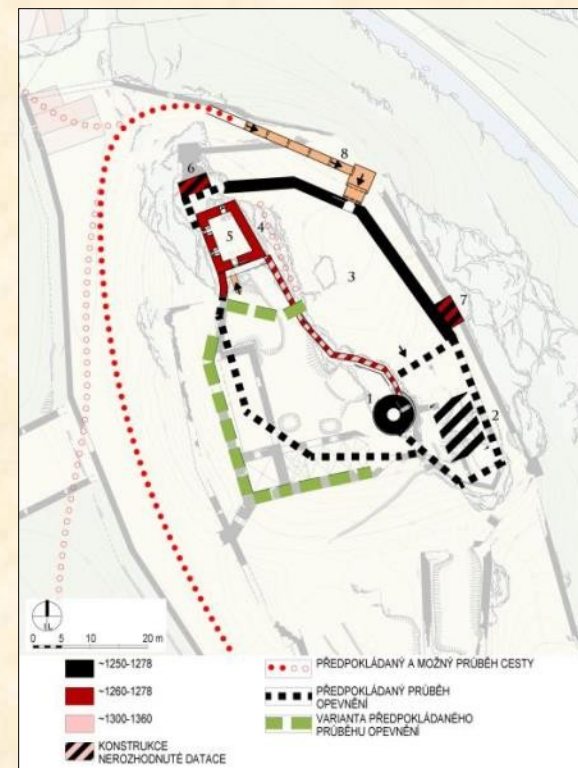
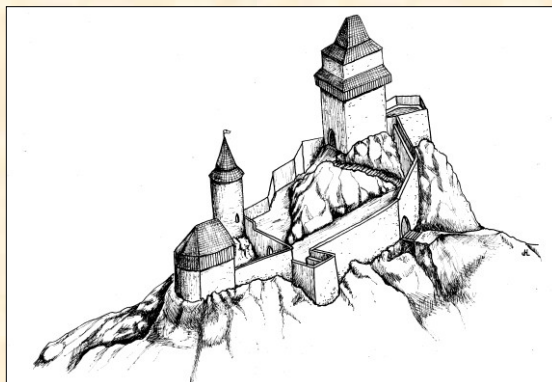

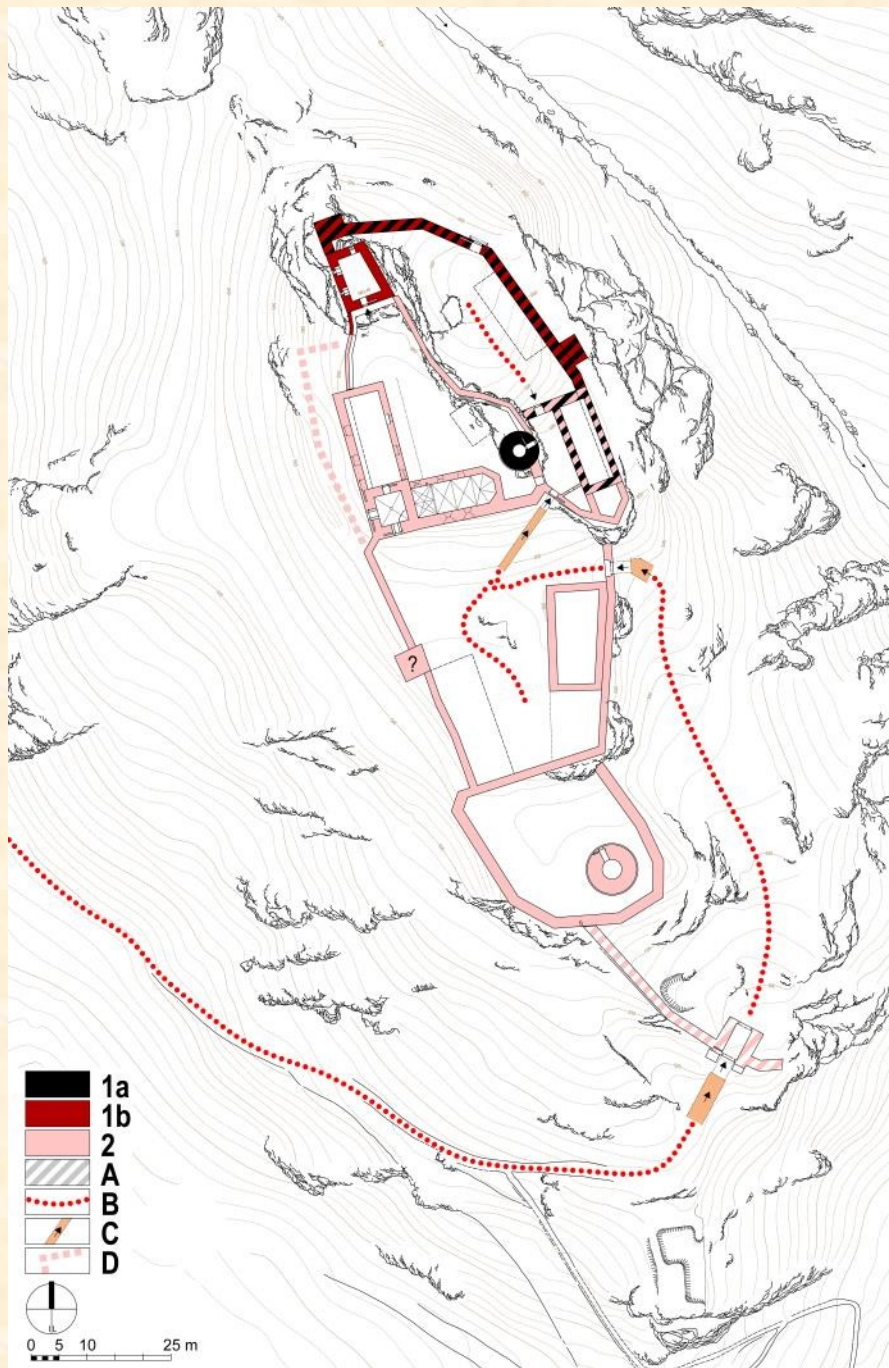



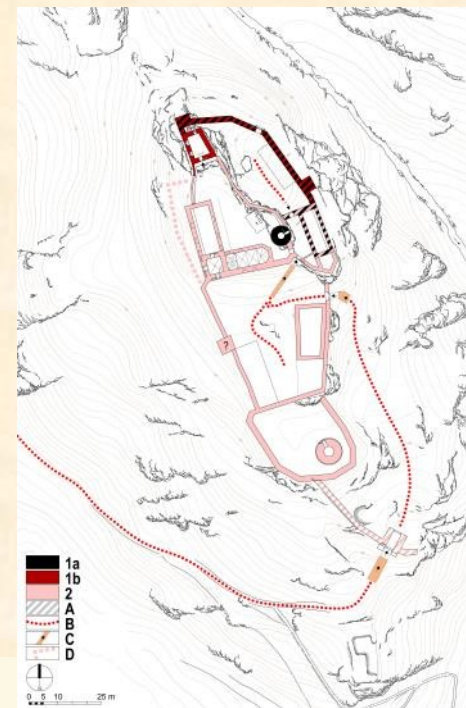

Půdorys 1NP

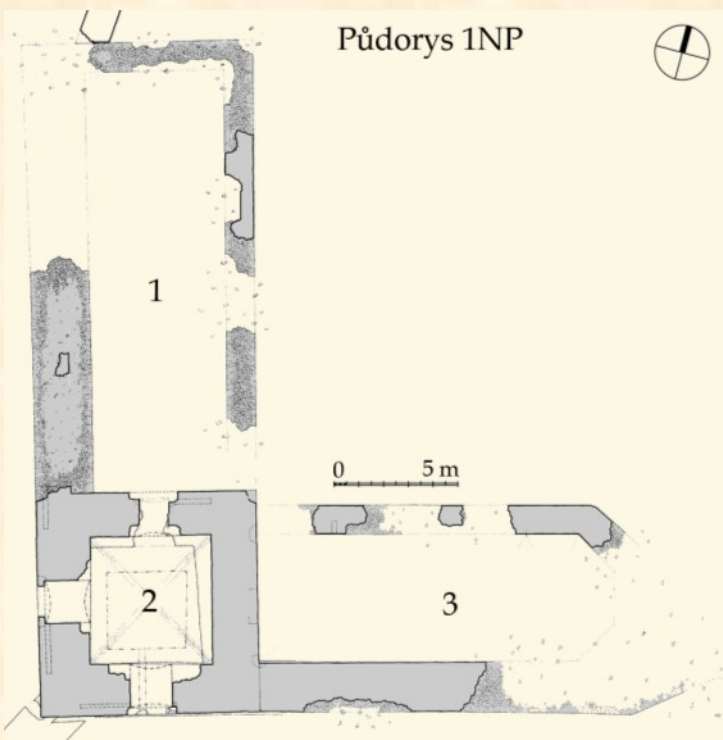

Řez kaplí

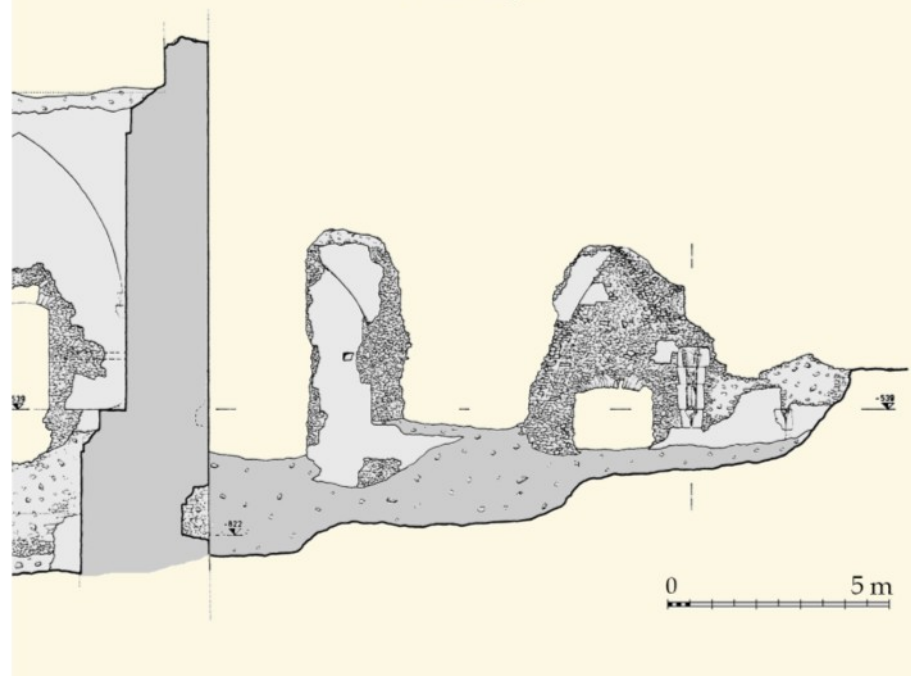

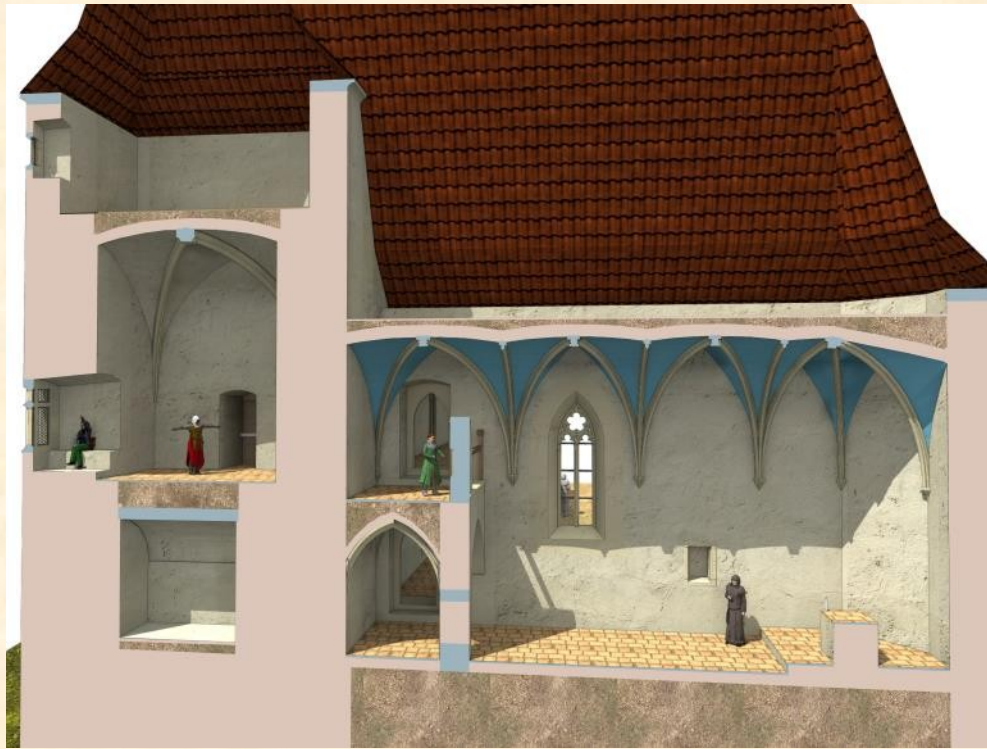
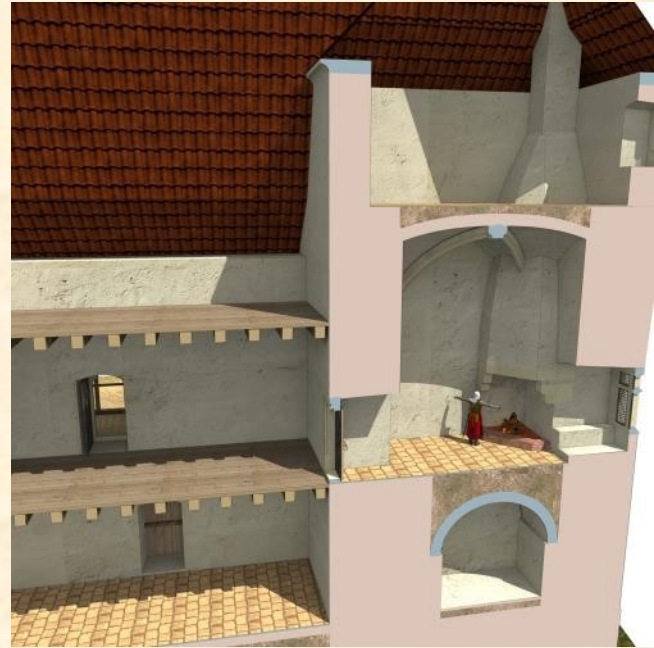



# Hasištejn

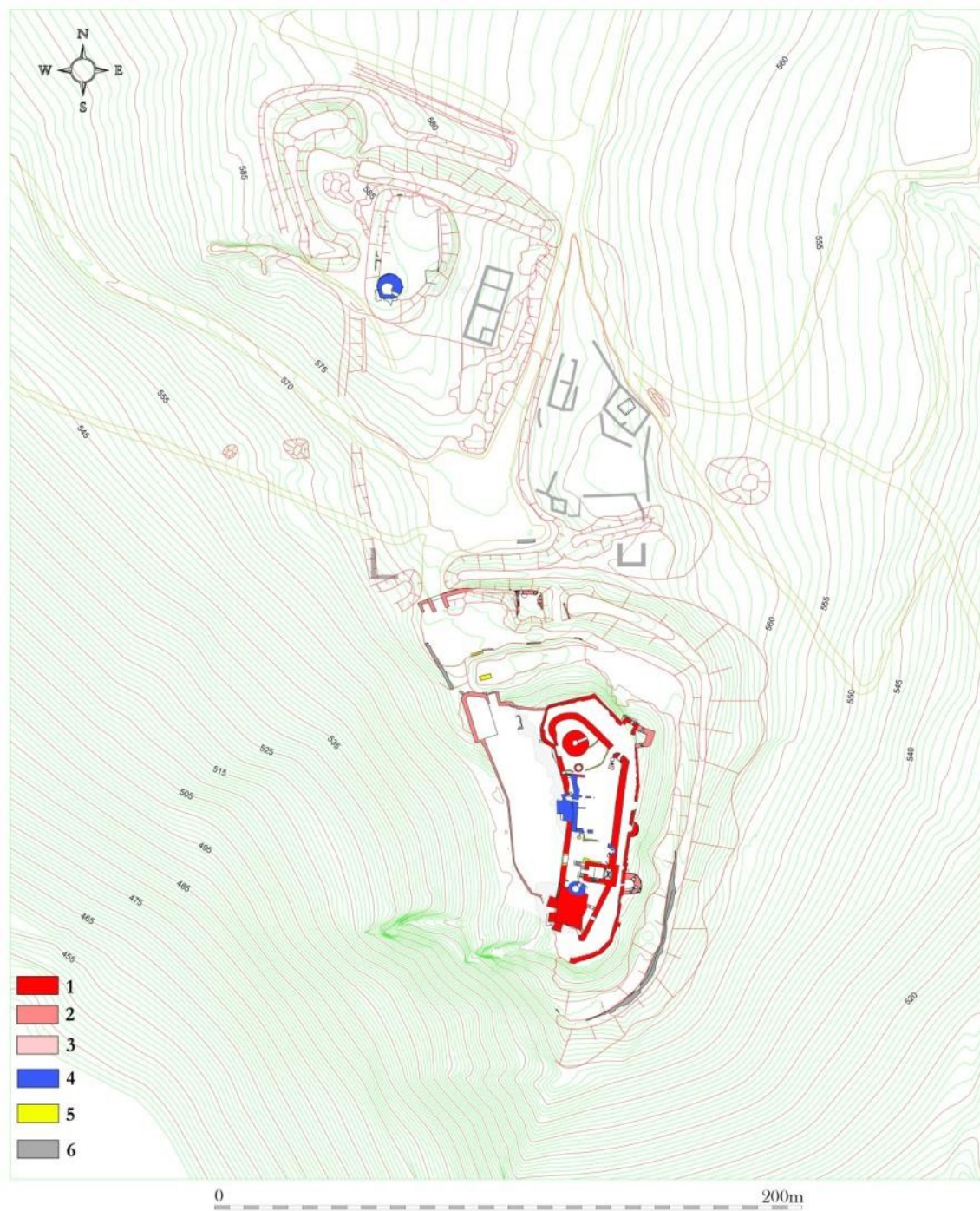

# Šumburkové

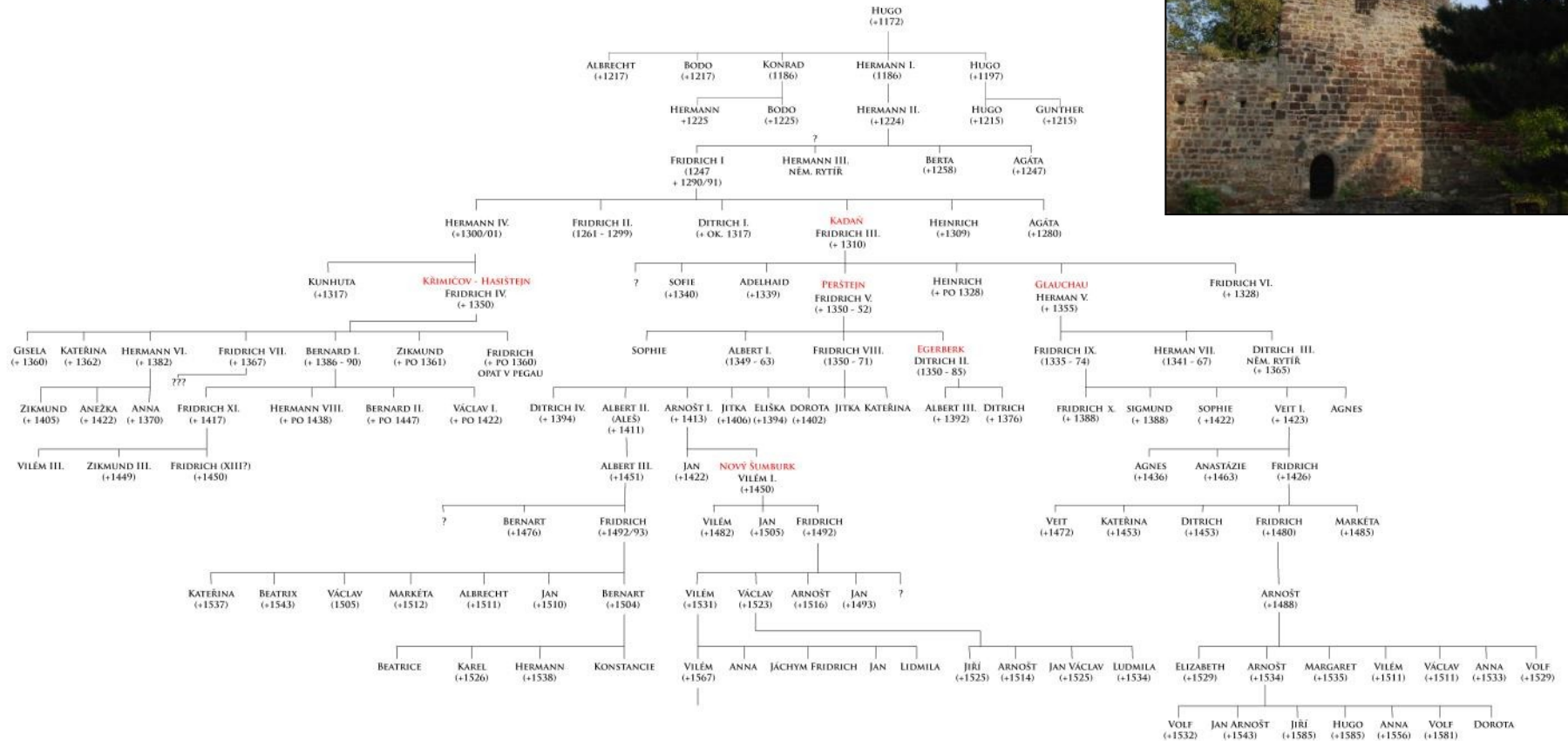
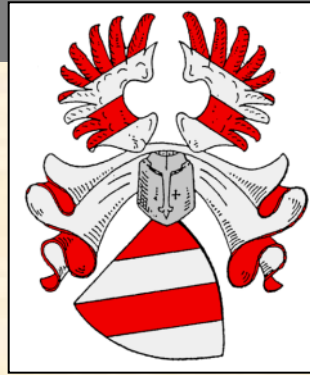



# Šumburské panství

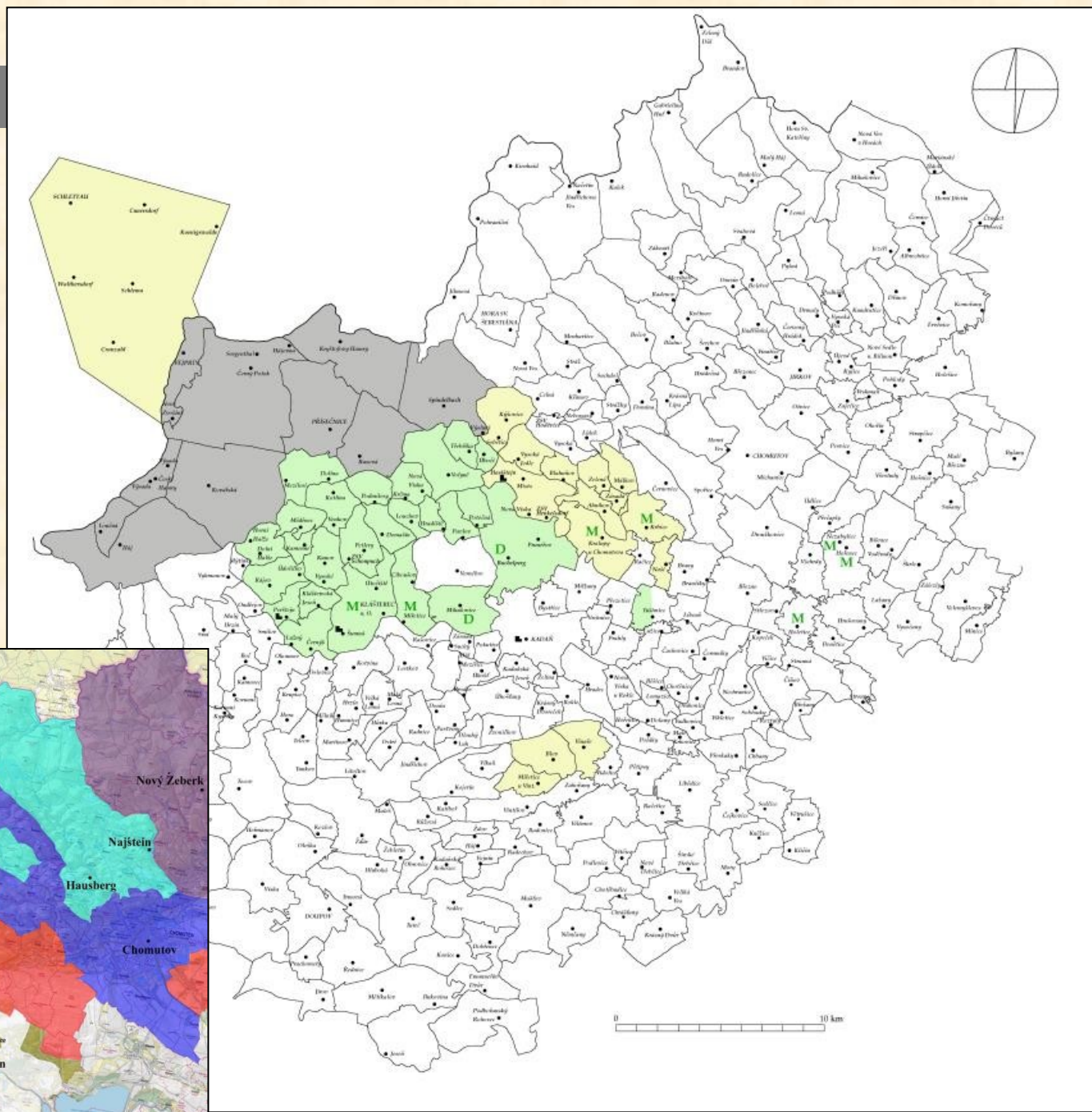



Montánní aktivity v okolí Hasištejna

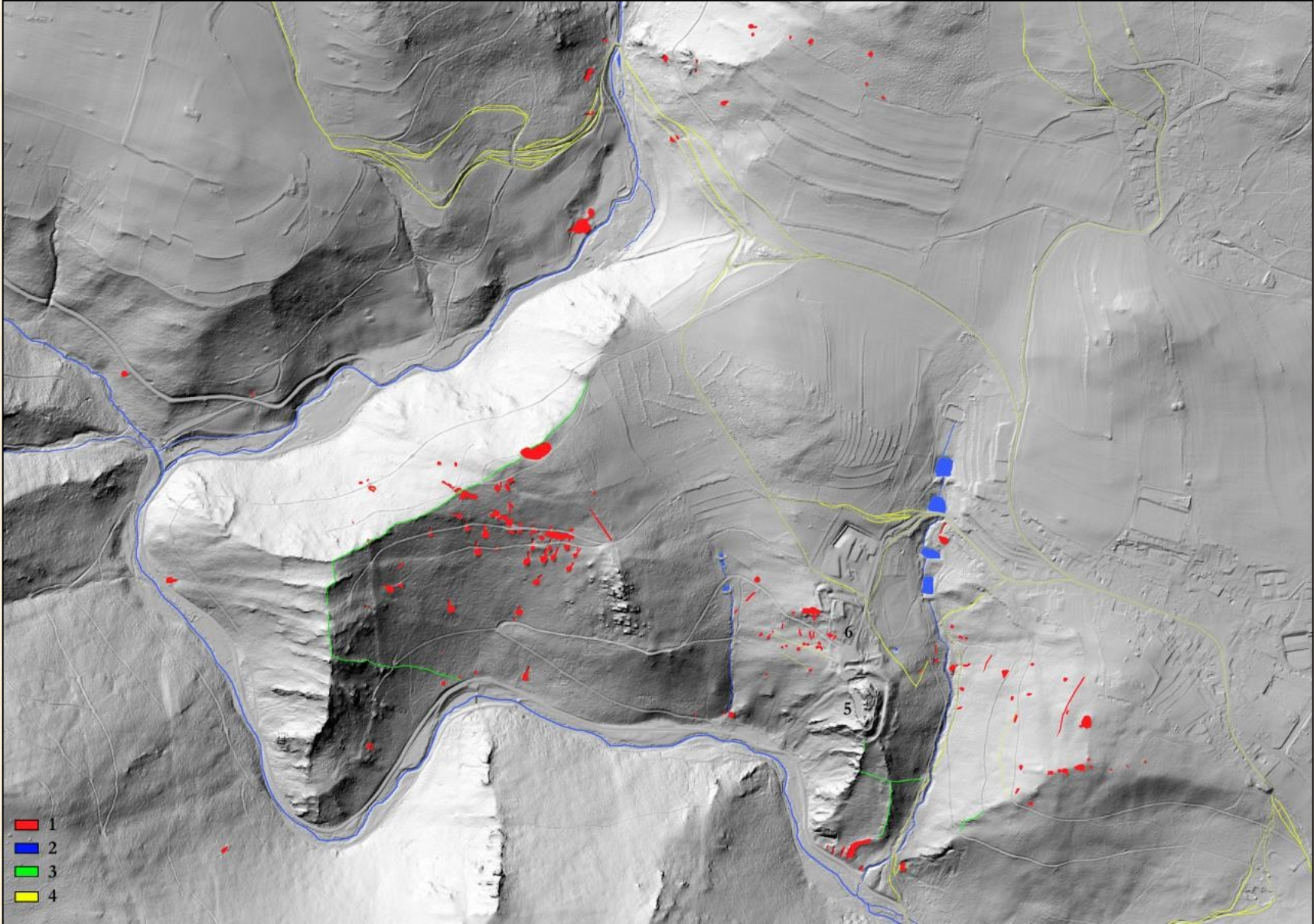





3D model M. Sýkora



do roku 1305

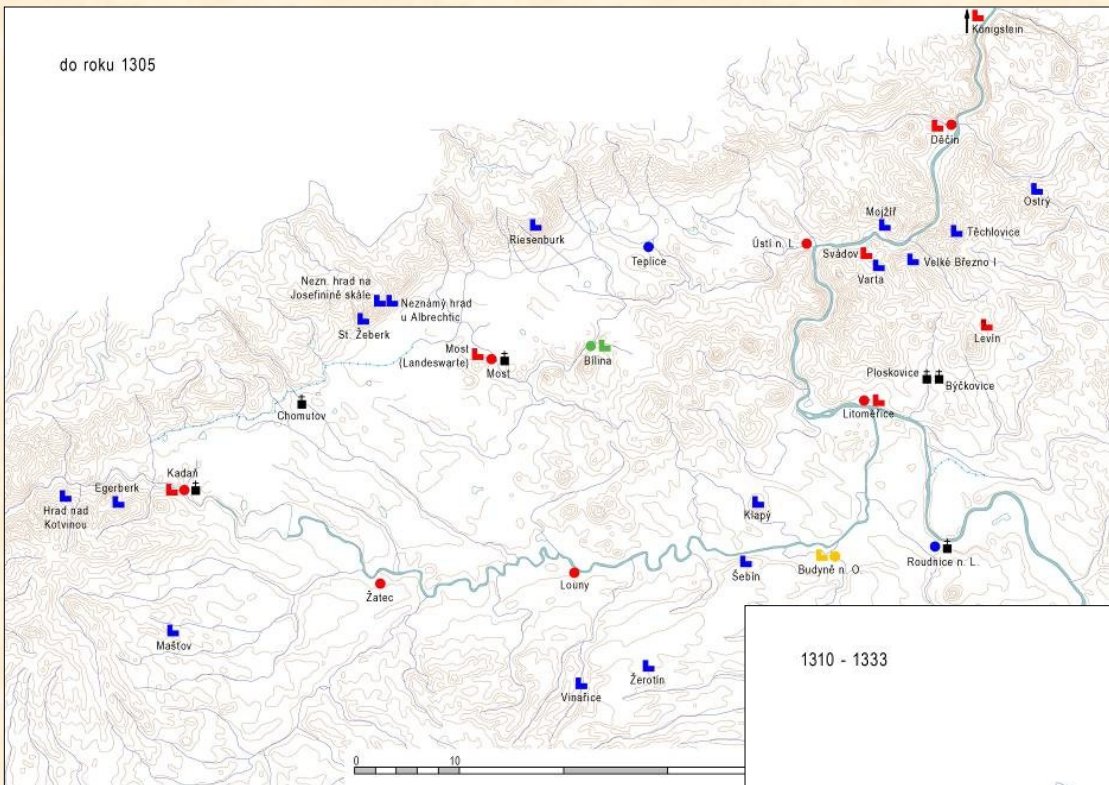

1310 - 1333

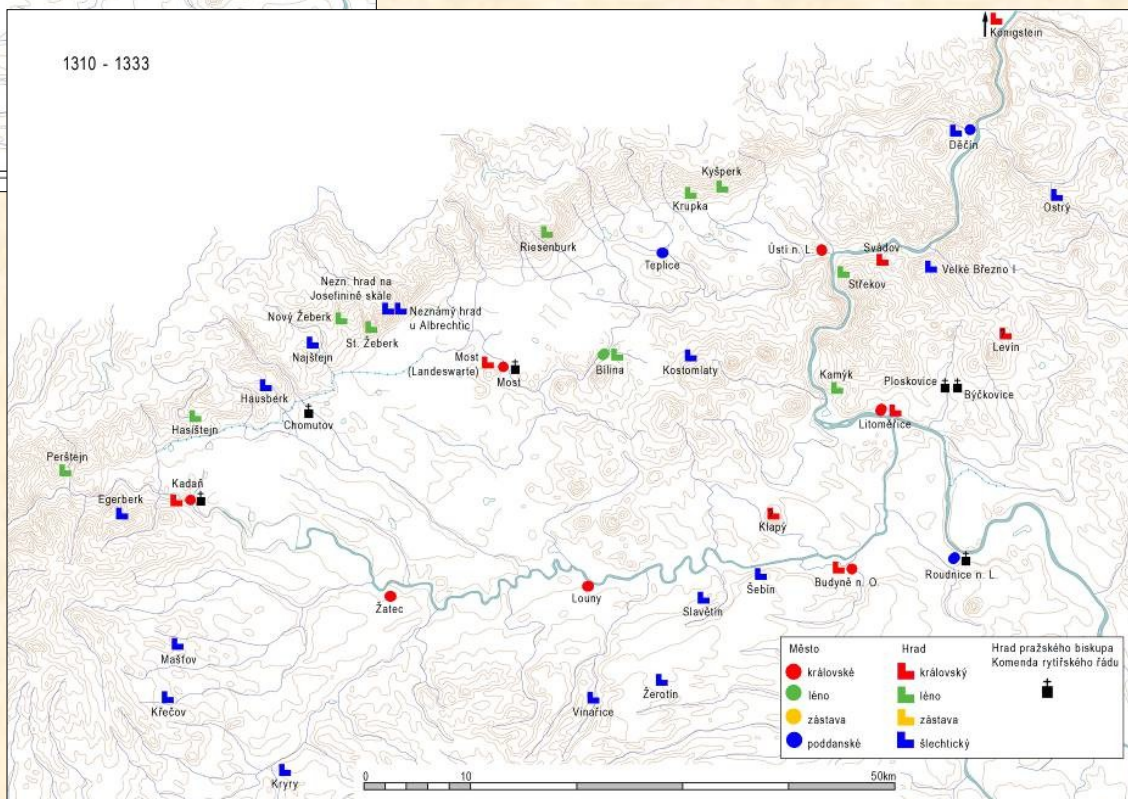



# KRUPKA



Zaměření P. Hlavenka - M. Sýkora – J. Šály



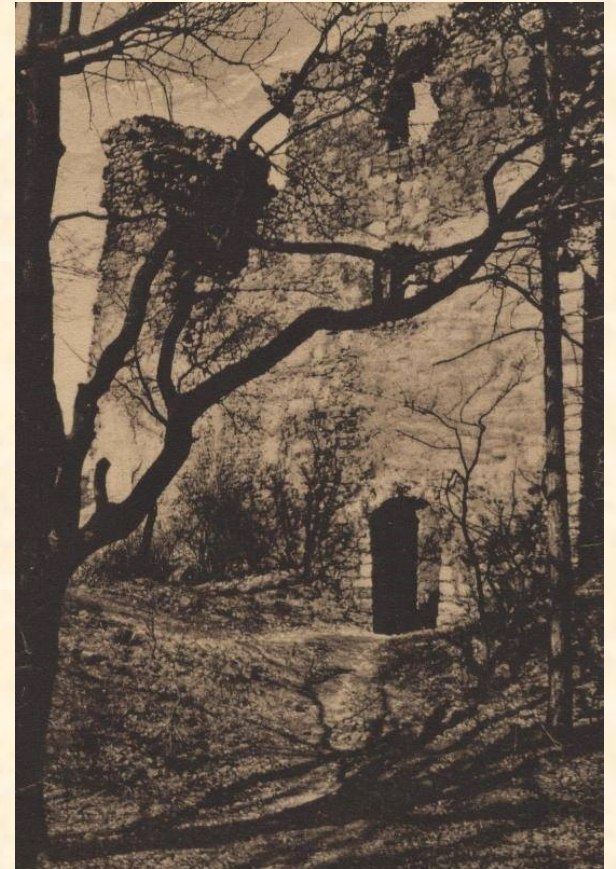



# Kalich

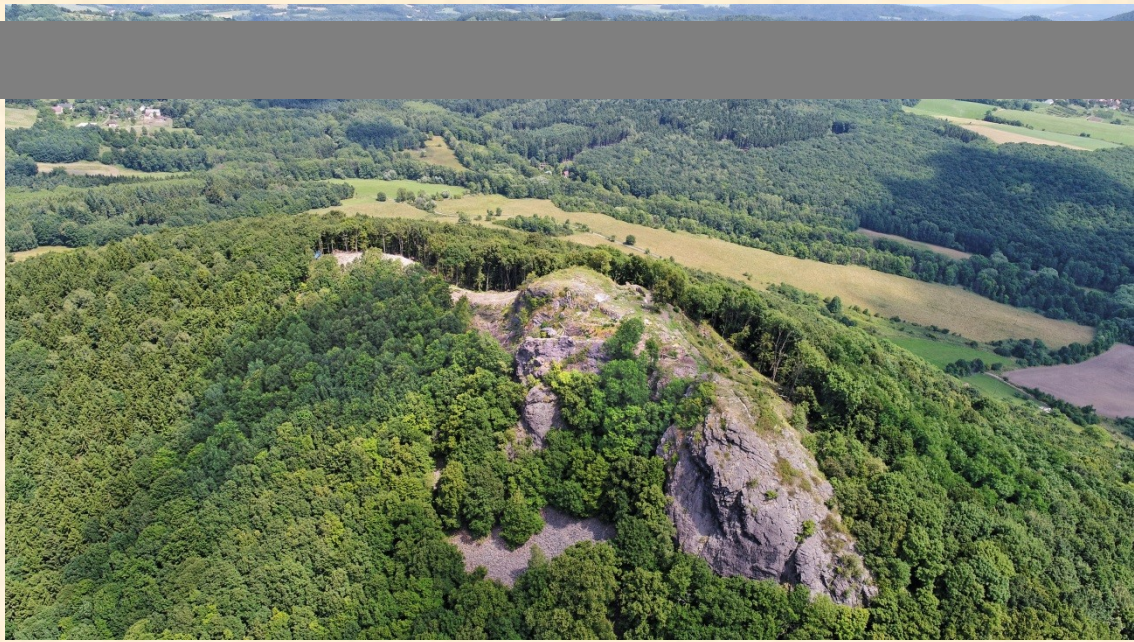



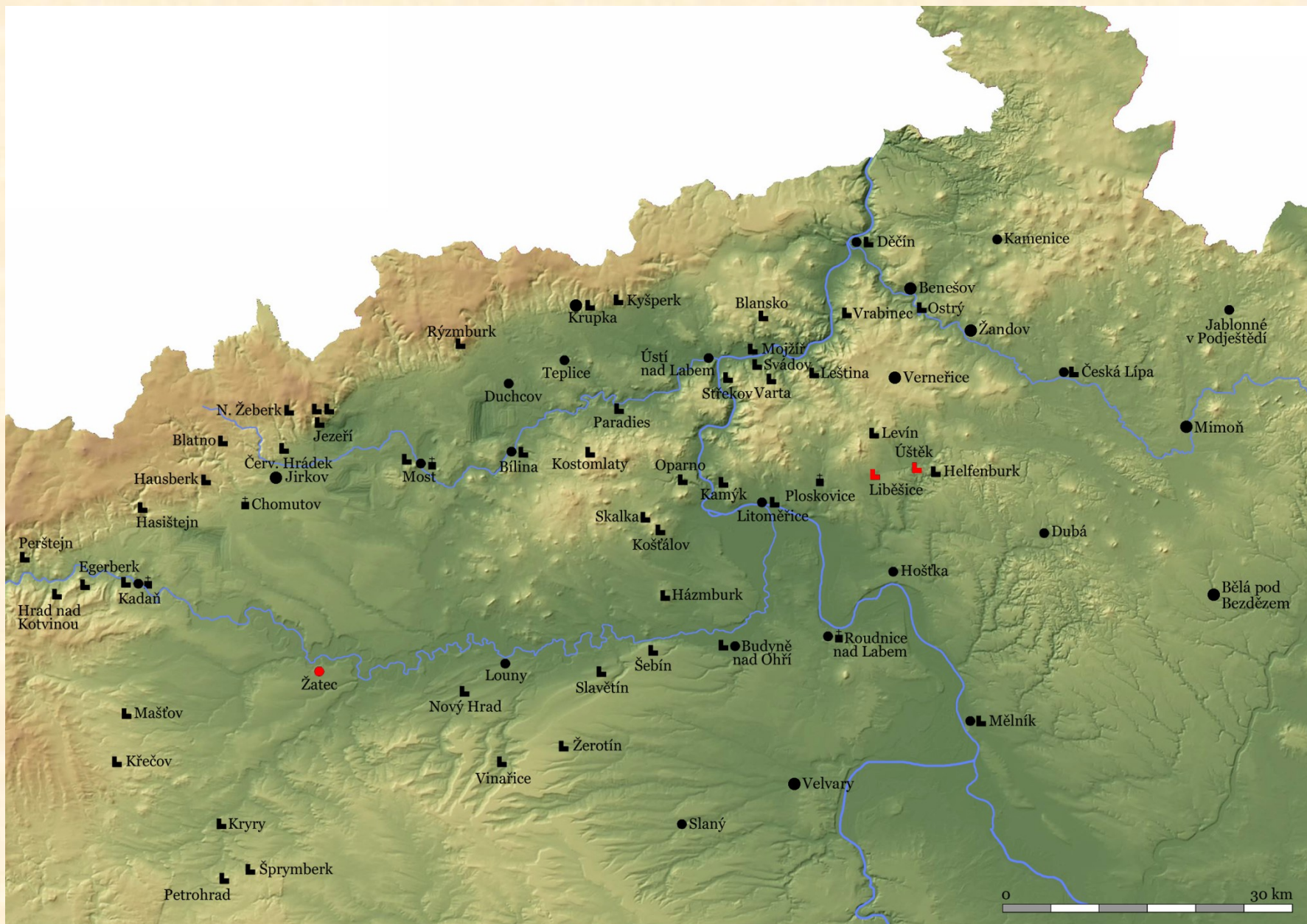



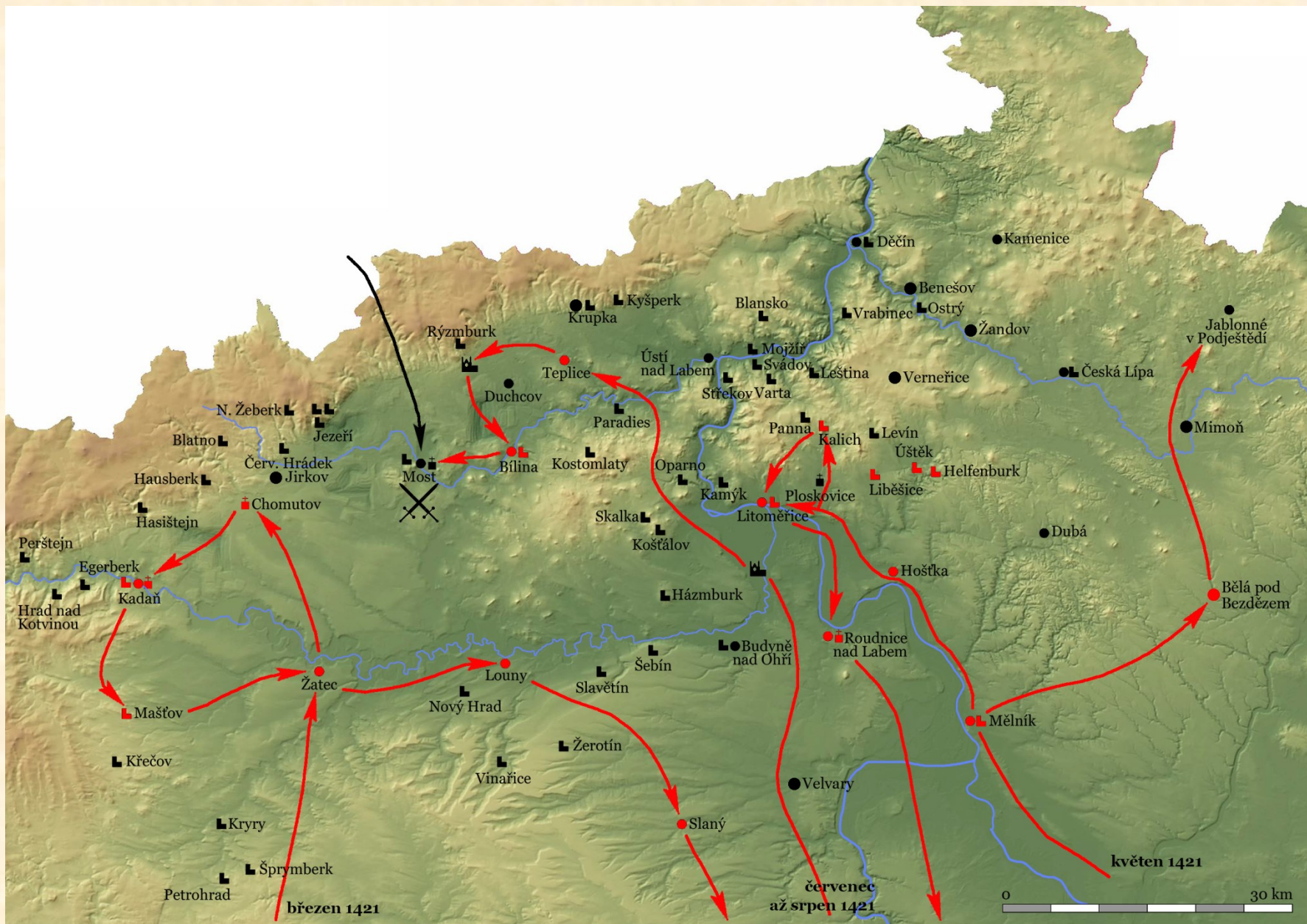



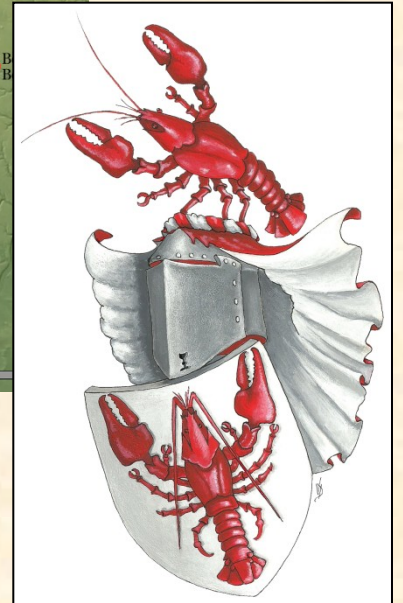
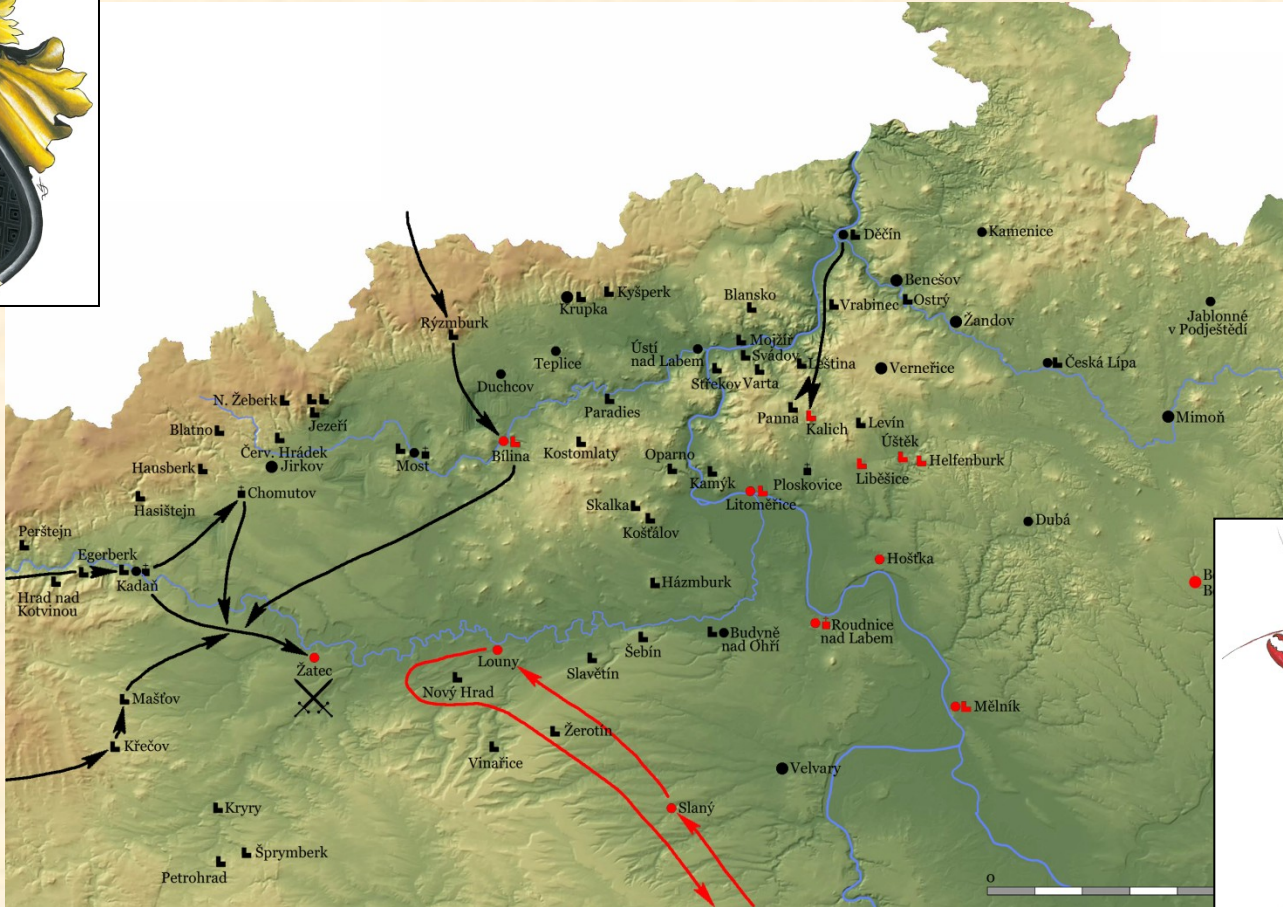



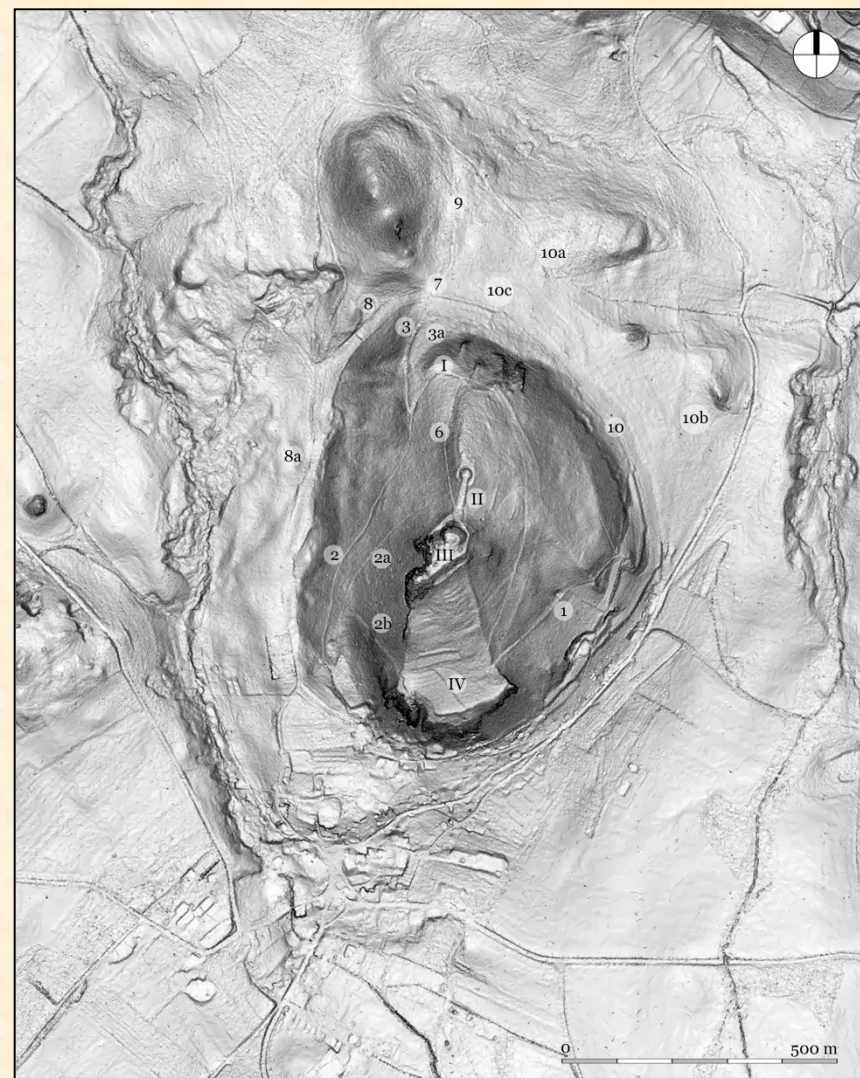
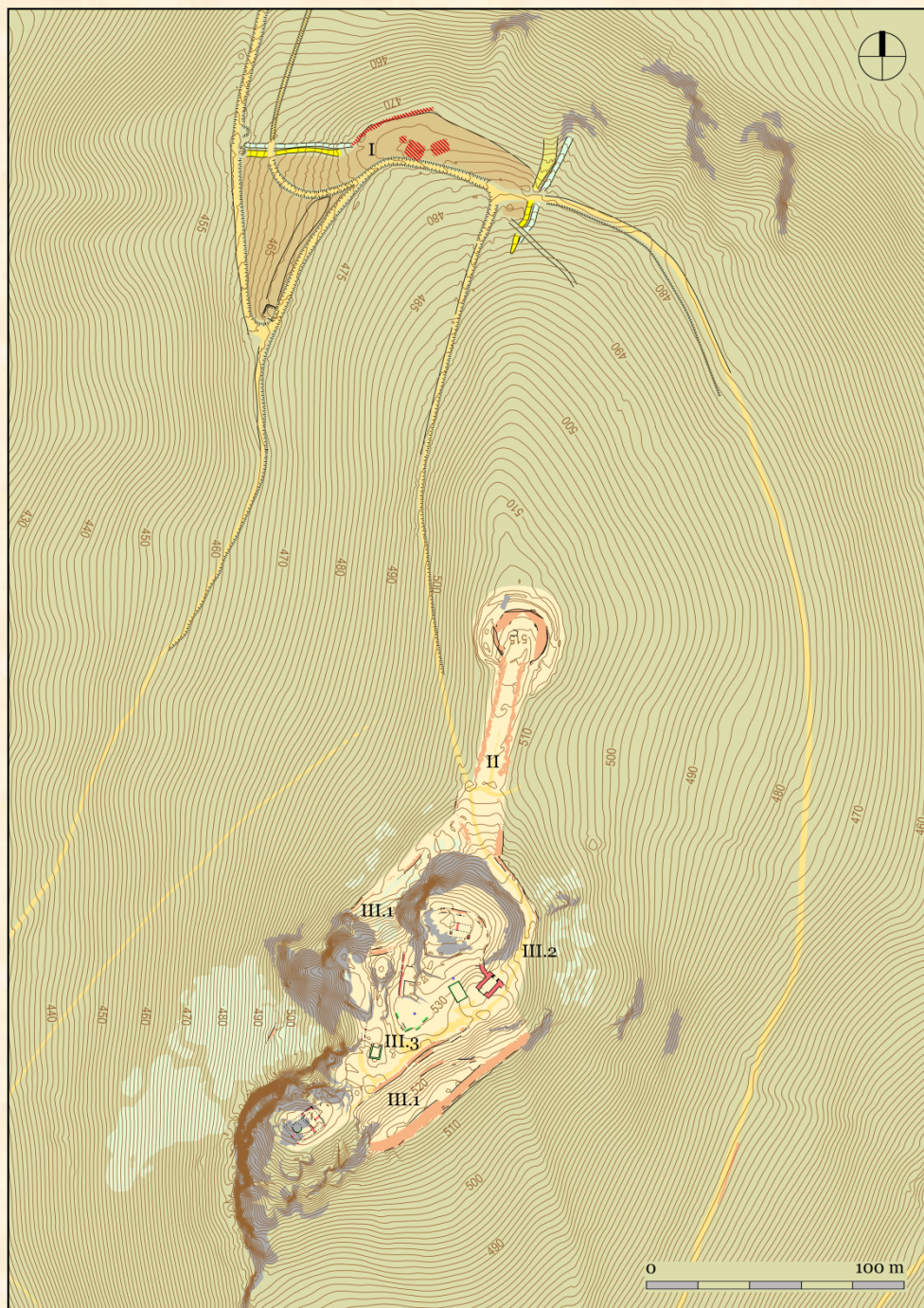

Plány P. Hlavenka – I. Lehký - M. Sýkora – J. Šály



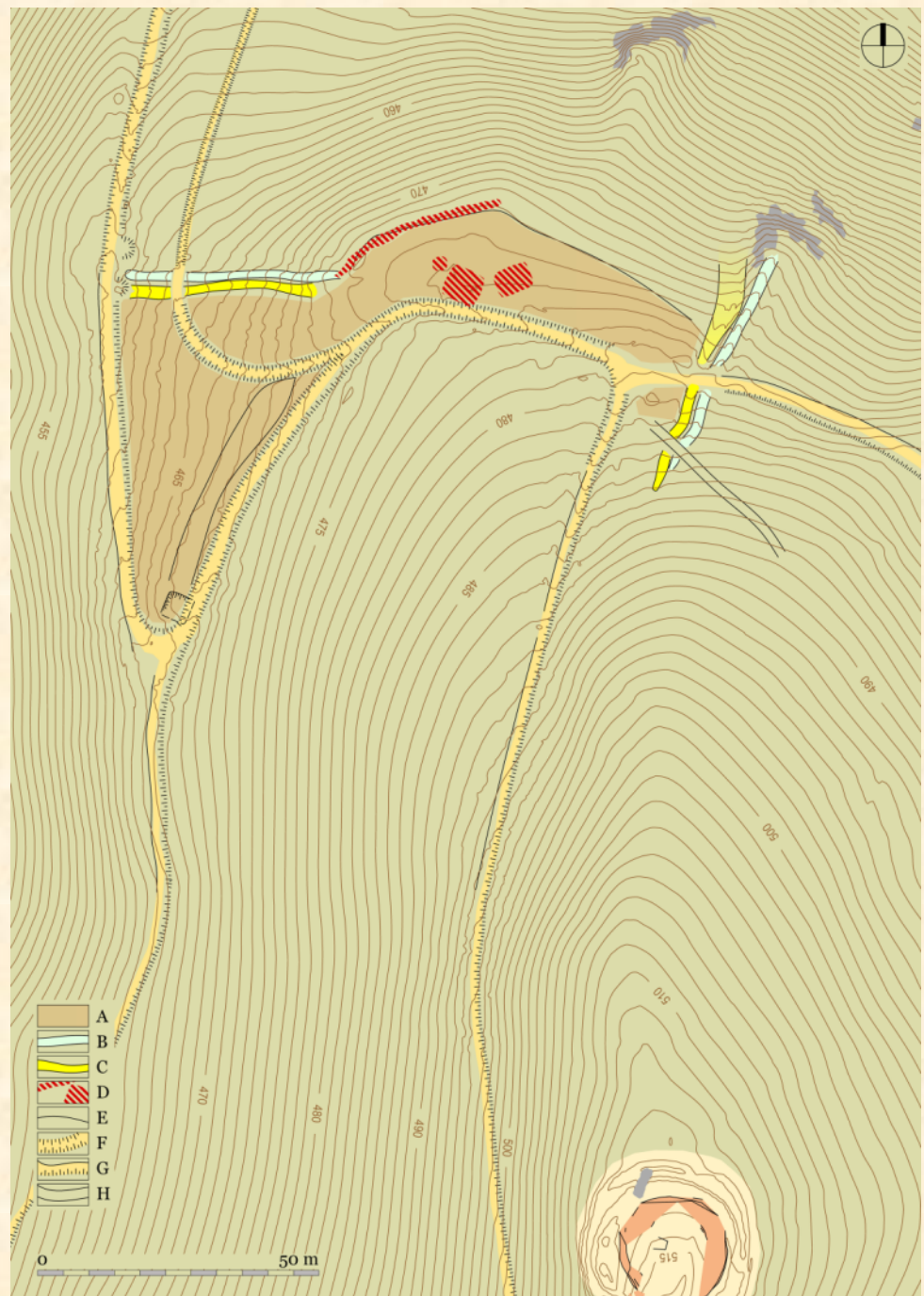



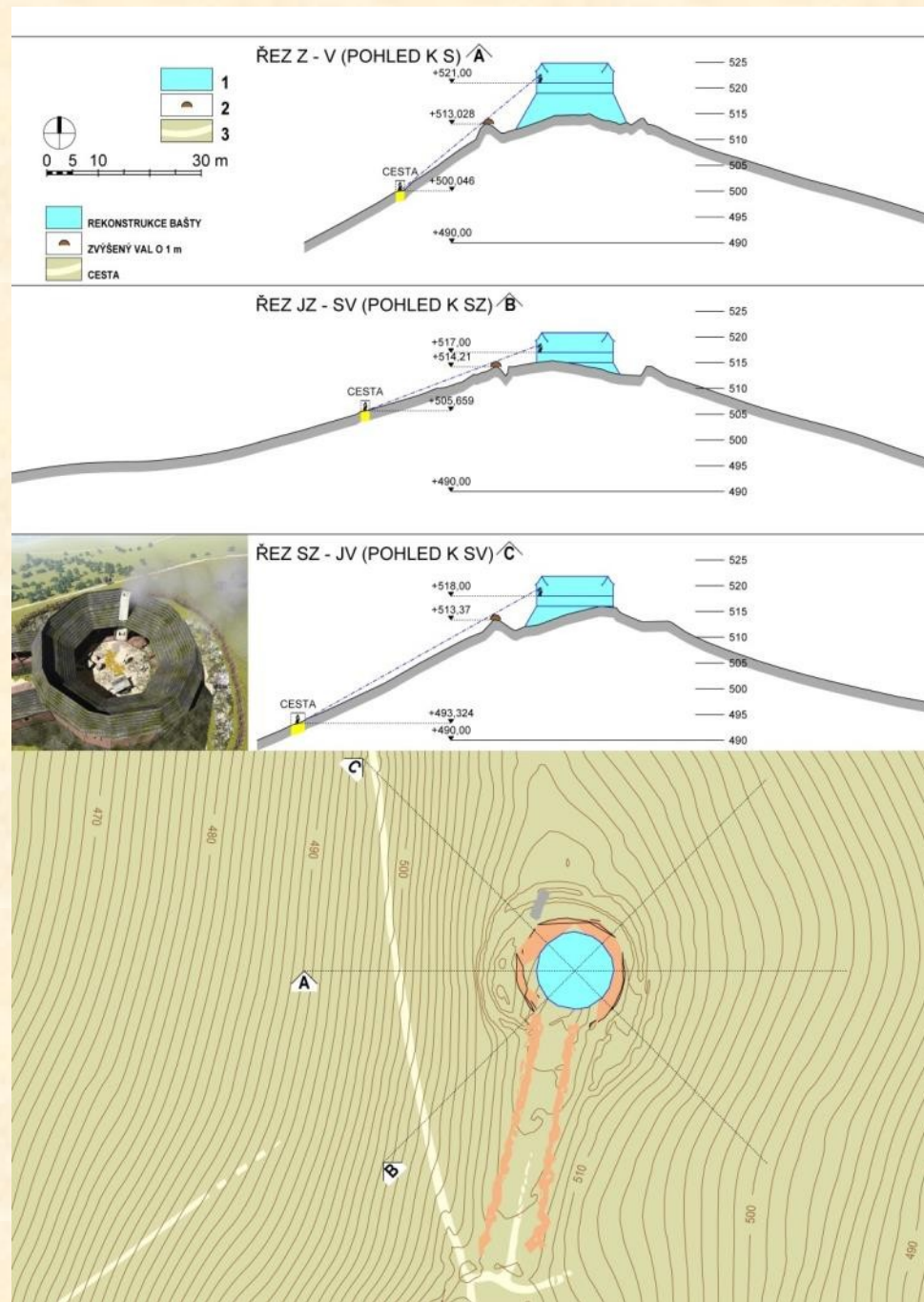









3D model I. Lehký





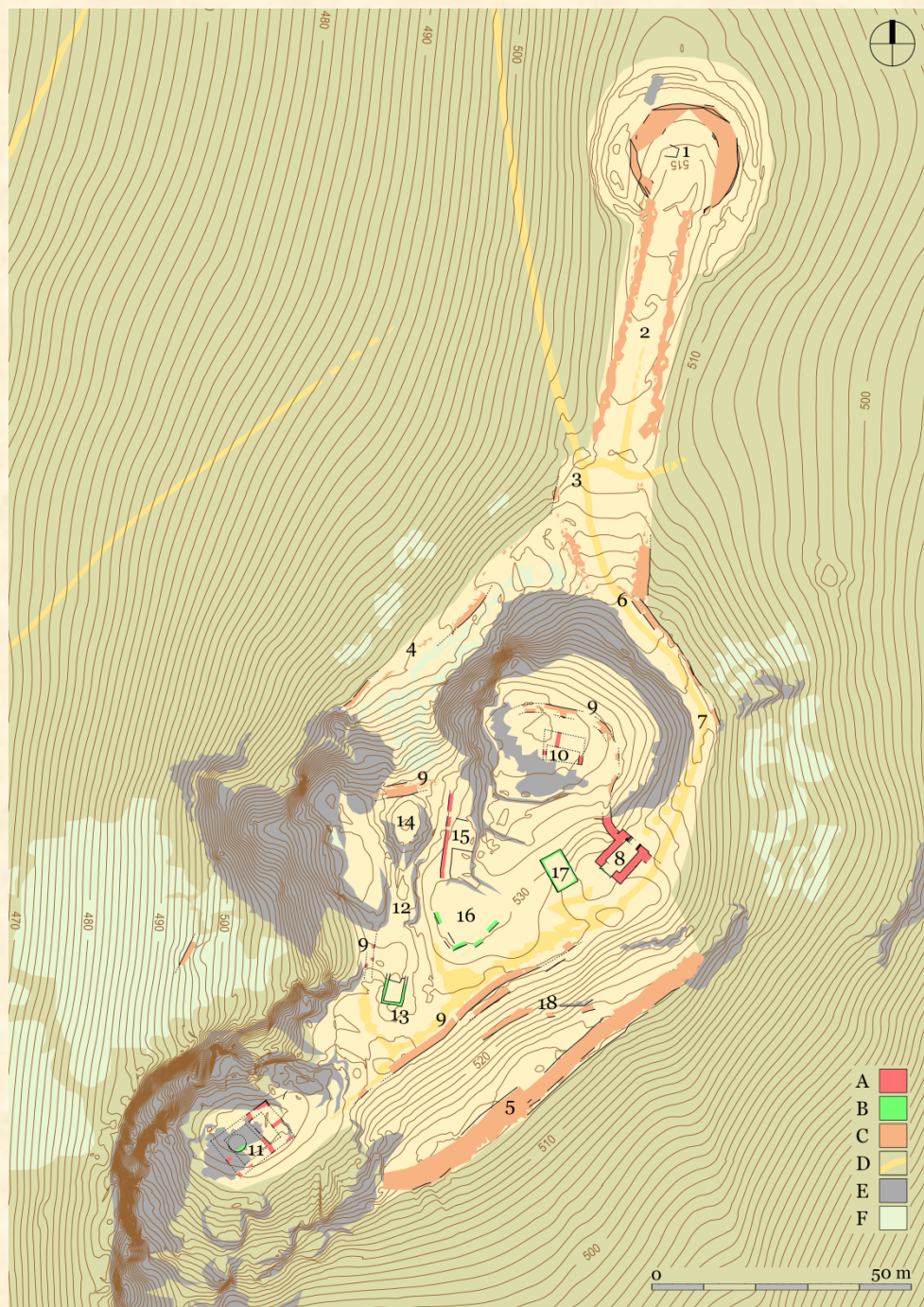
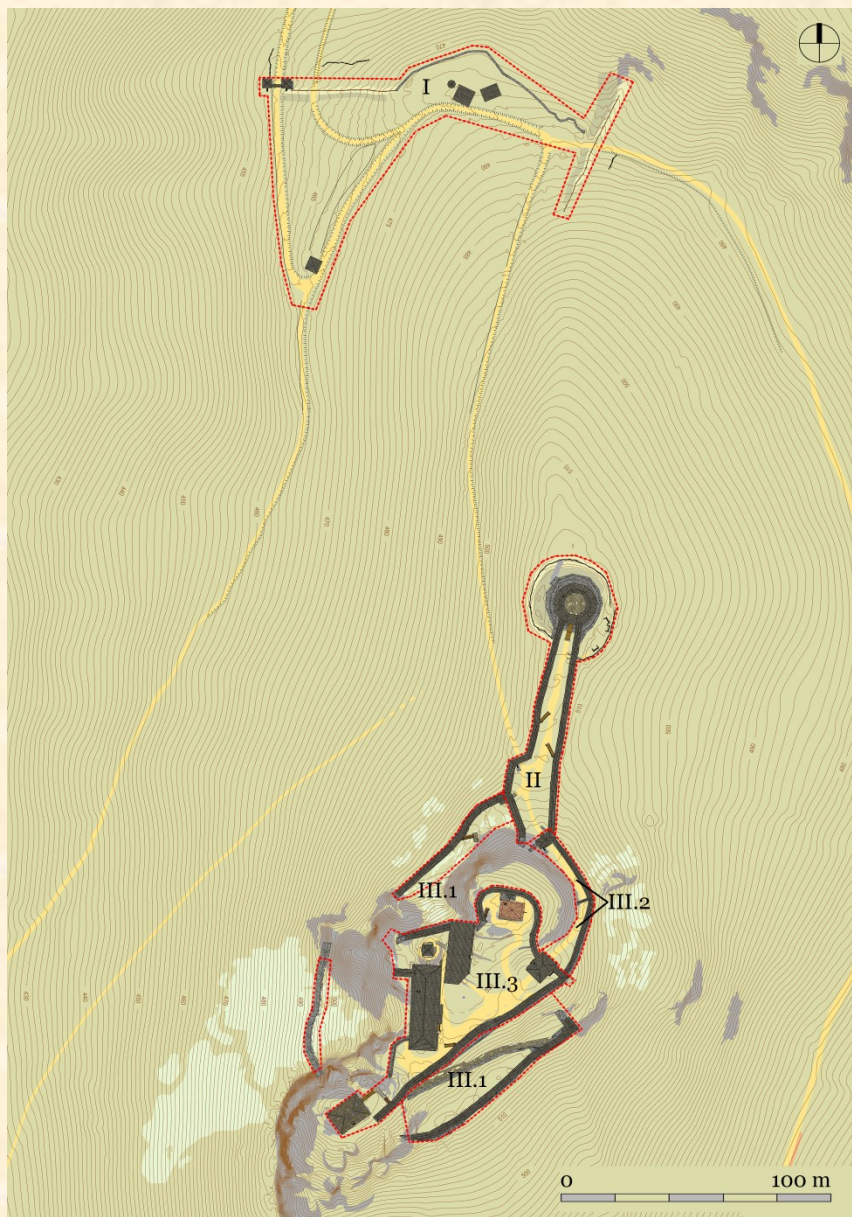



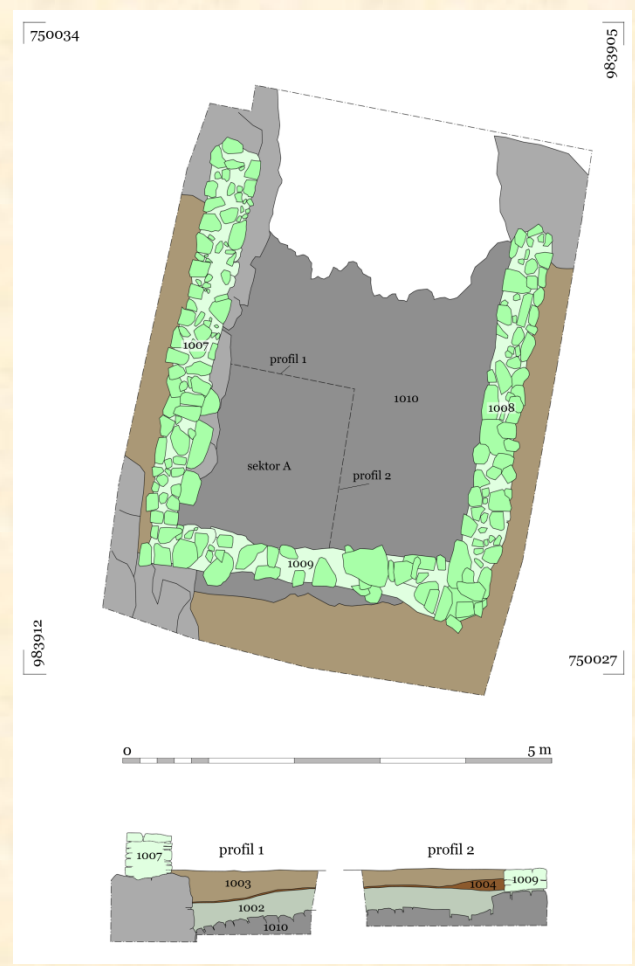
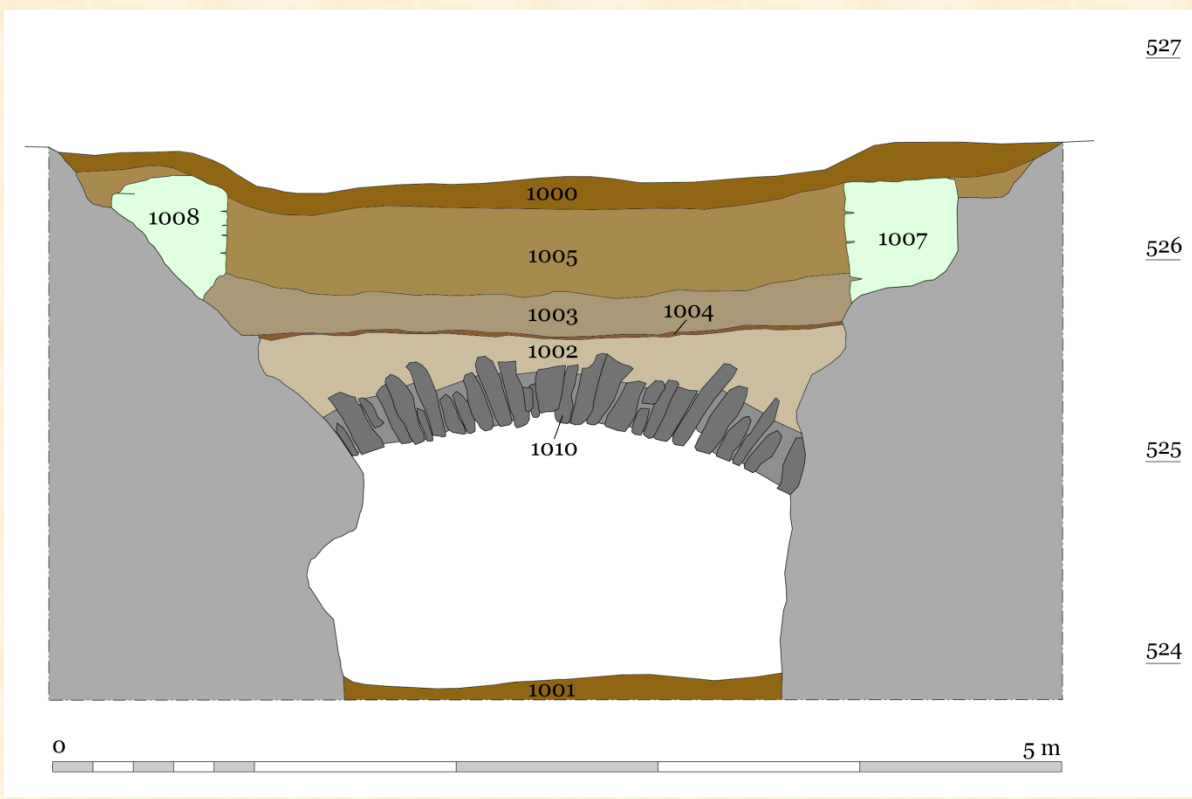



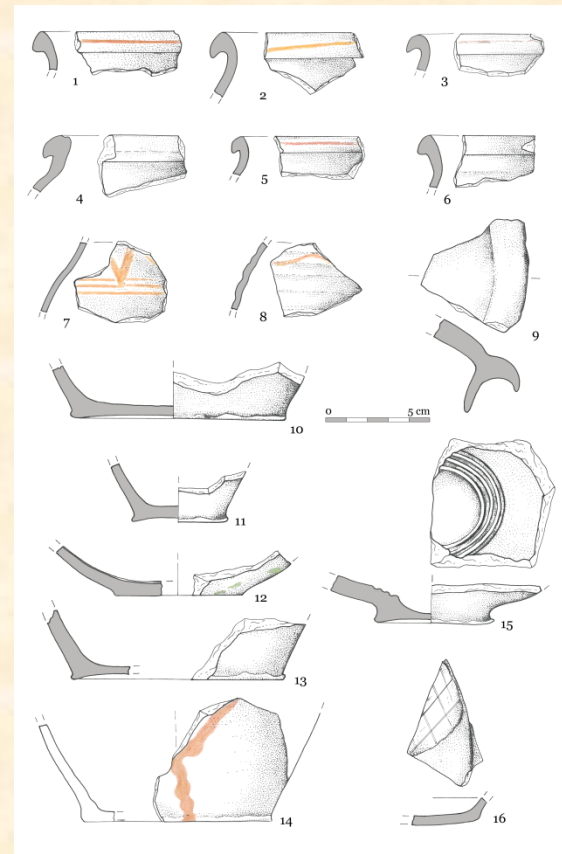
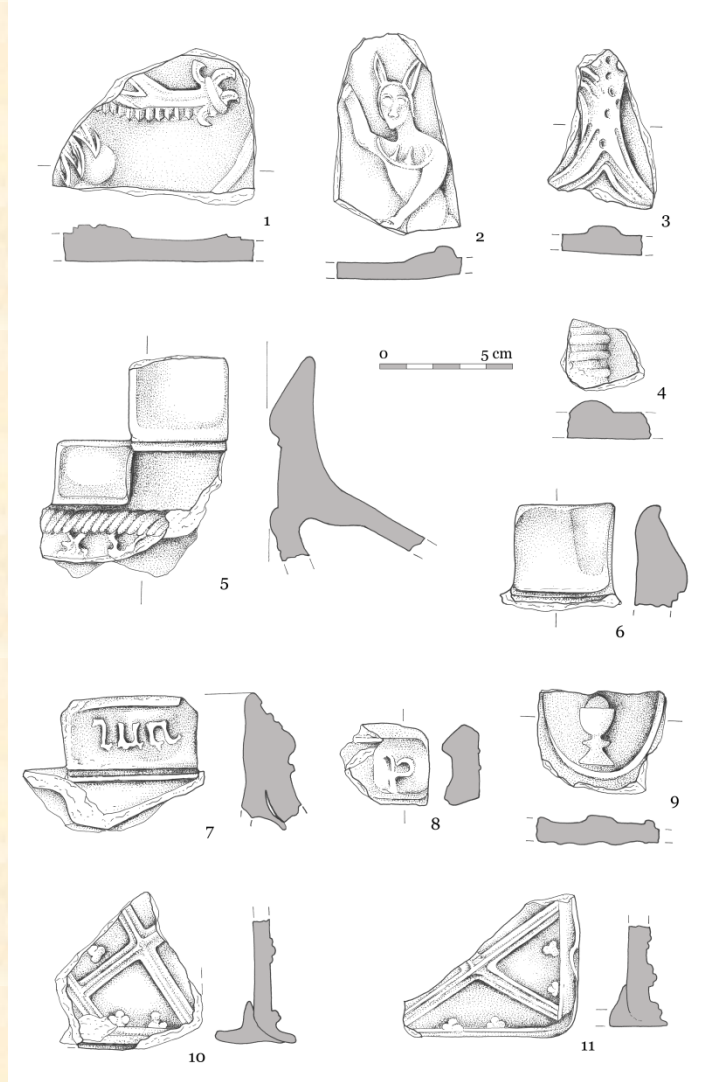
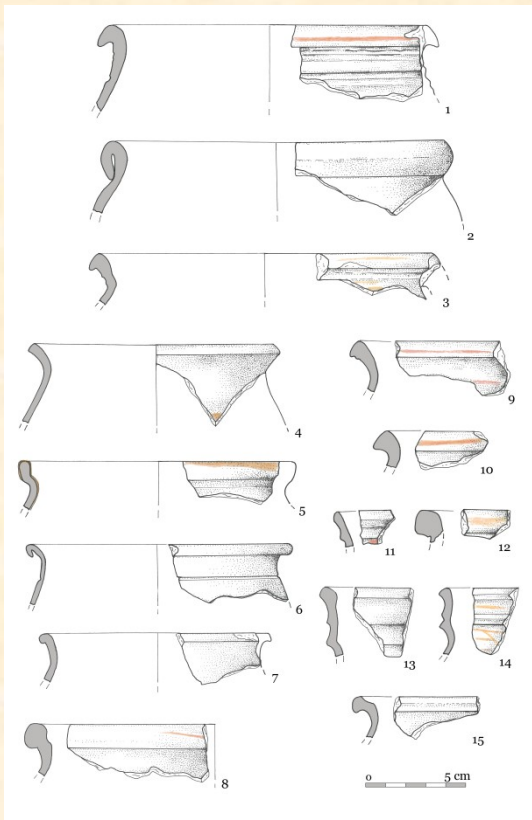



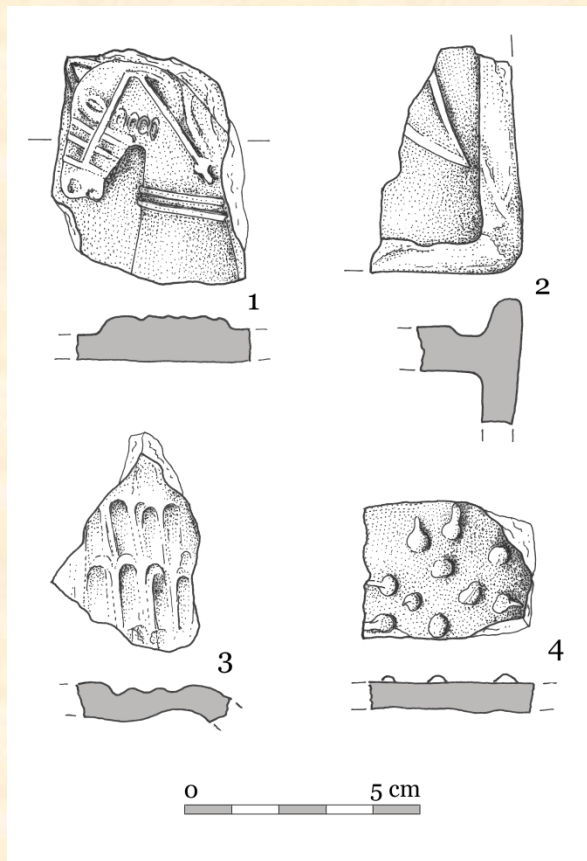
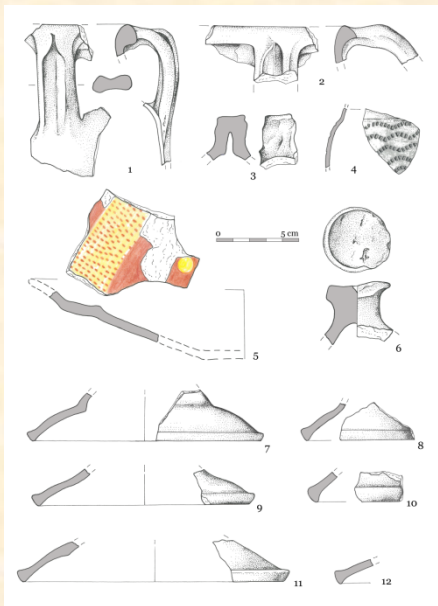
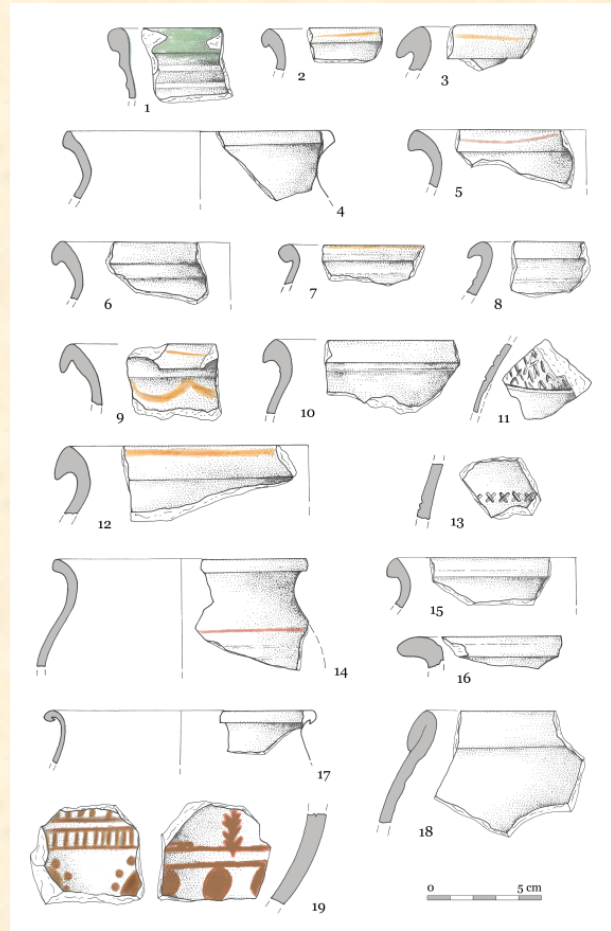
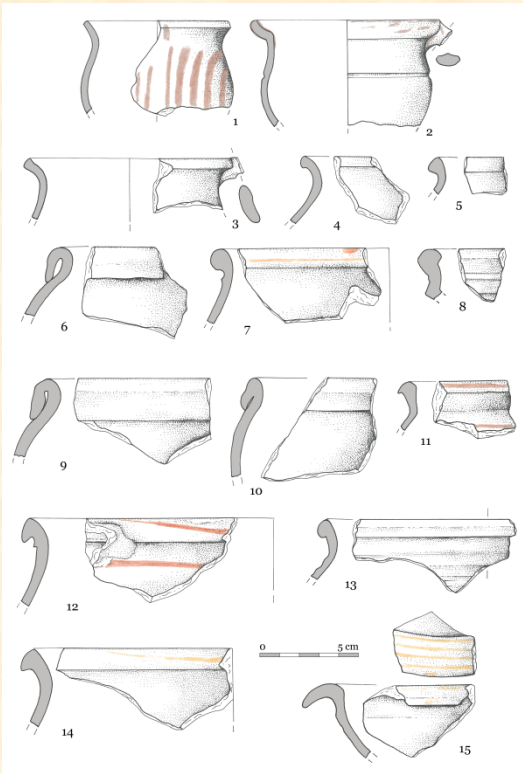



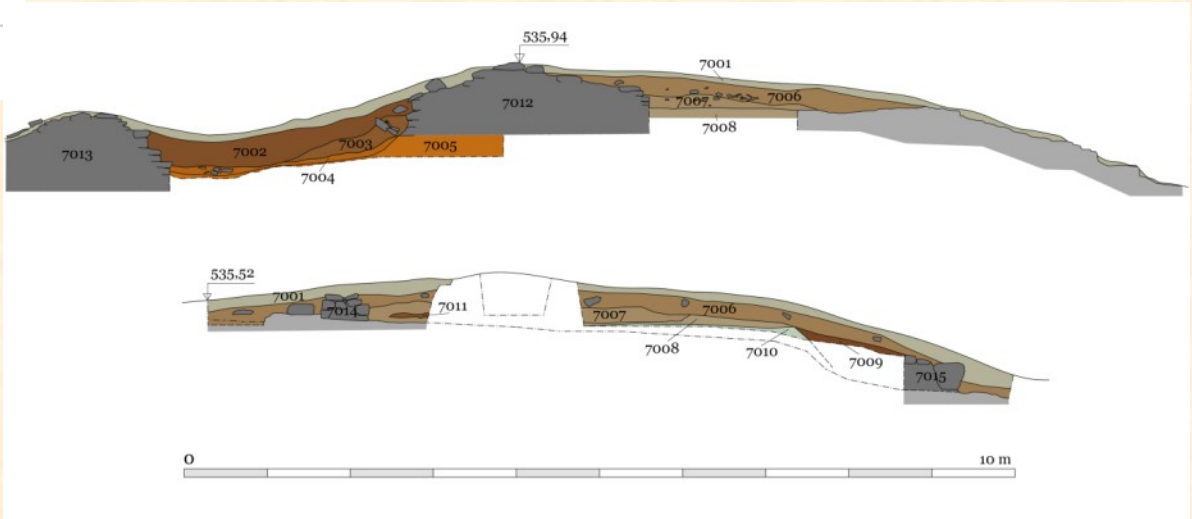
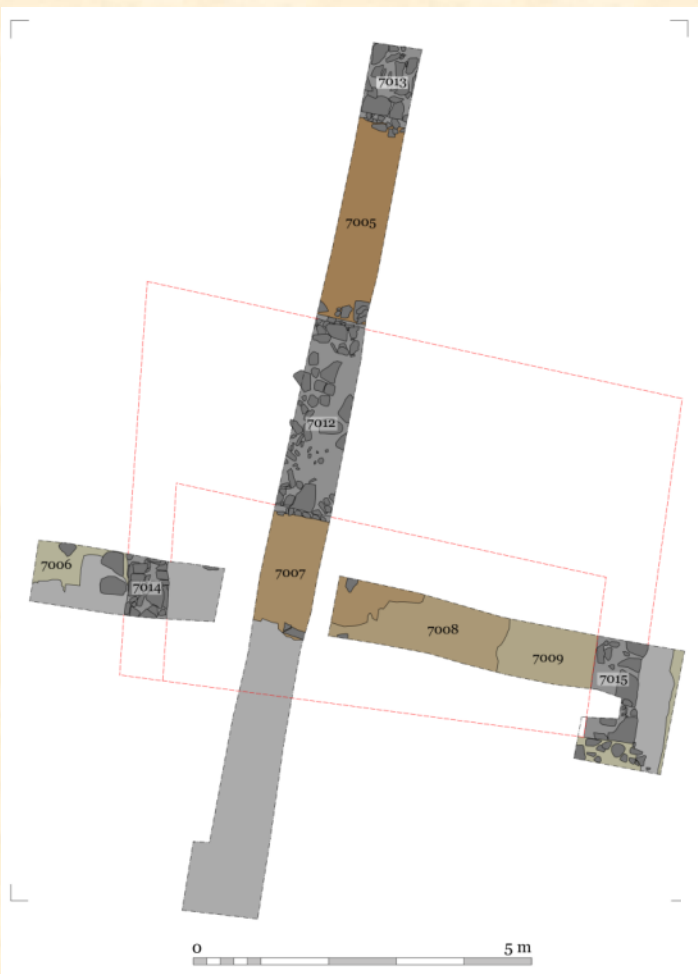





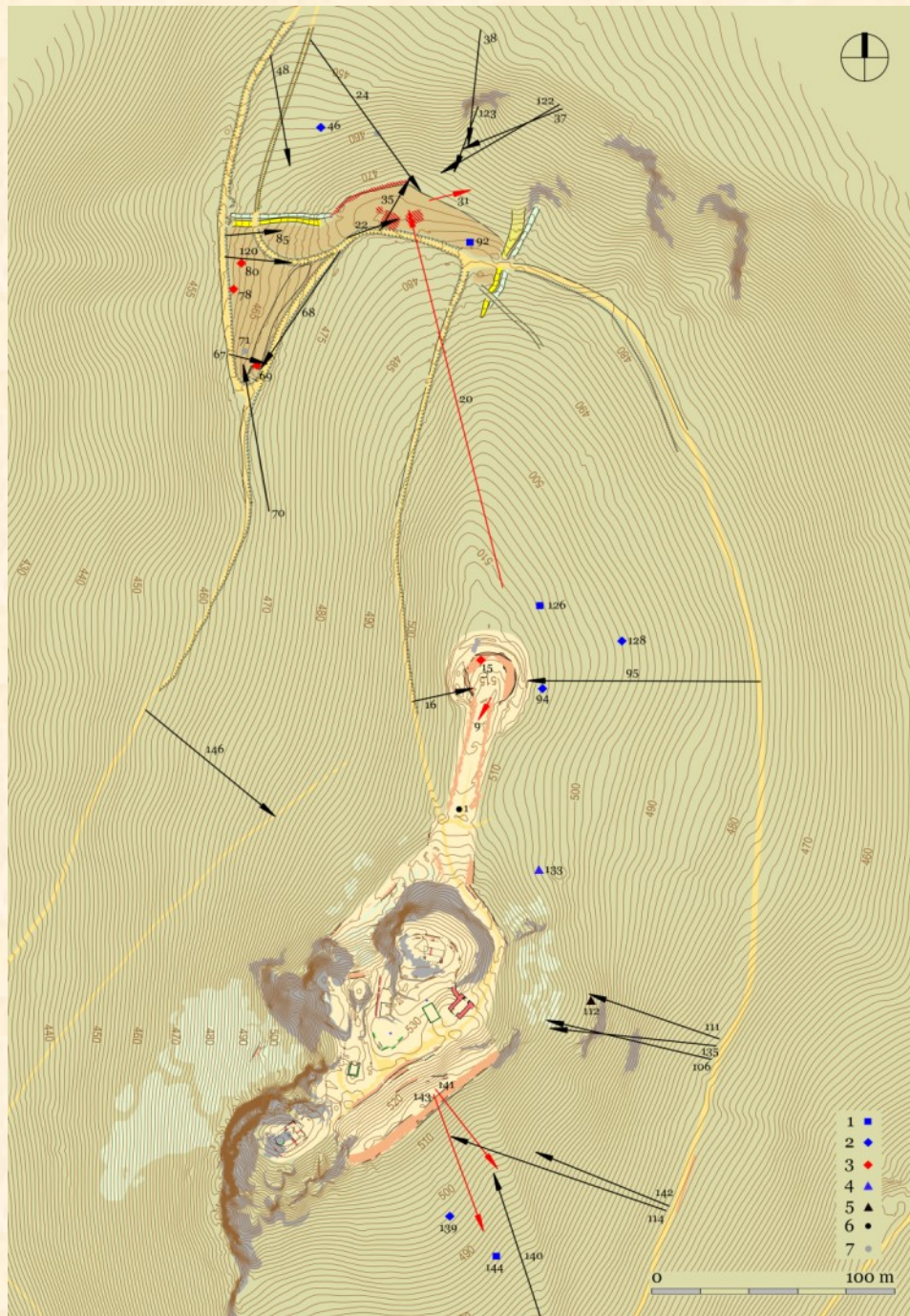

hmotnost/ráže/materiál

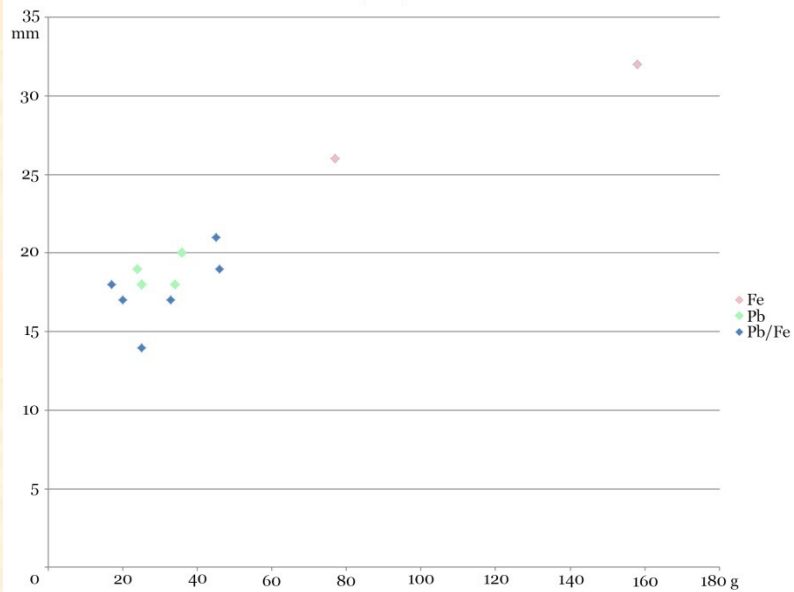

číslo nálezu	tvár	hmotnost	délka	ráže	materiál	poškození
1	kule	17		1,8	Fe	ne
15	válec	24	1,6	1,9	Pb	ne
45	válec	17+	?	?	Pb	ano
46	válec	46	1,4	1,9	Pb+Fe	ne
69	válec	36	1,3	2	Pb	ne
71	?	7	?	?	Pb	ano
78	válec	34	1,8	1,8	Pb	ne
80	válec	25	1,5	1,8	Pb	ne
92	válec	8+	1,6	1,3	Pb+Fe	ano
94	válec	45	2,5	2,1	Pb+Fe	ne
112	válec	77	2,6	2,6	Fe	ne
126	válec	13+	2	1,4	Pb+Fe	ano
128	válec	33	2,2	1,7	Pb+Fe	ano
133	válec	158	3,3	3,2	Pb+Fe	ano
139	válec	20	1,8	1,7	Pb+Fe	ano
144	válec	25	1,8	1,4	Pb+Fe	ne

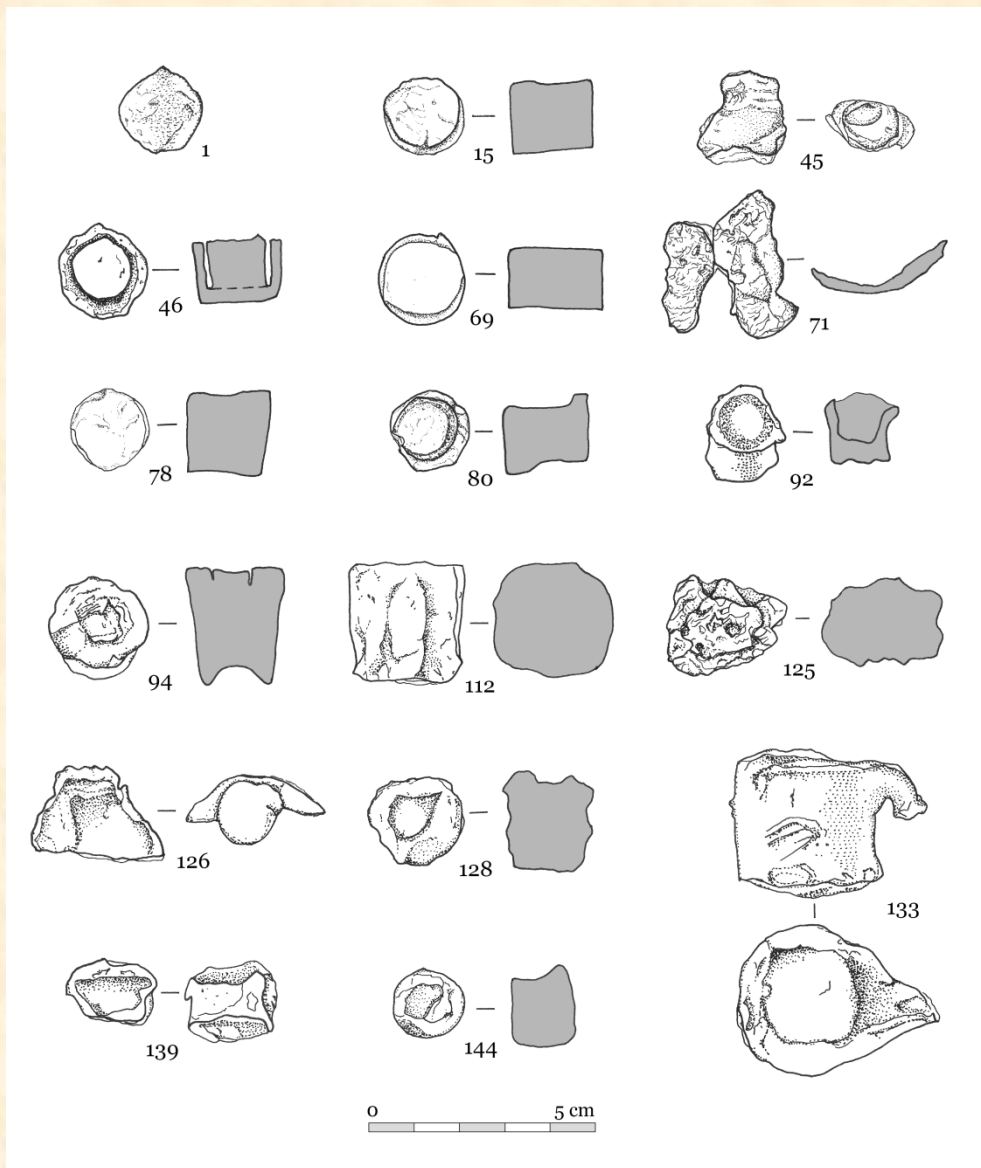



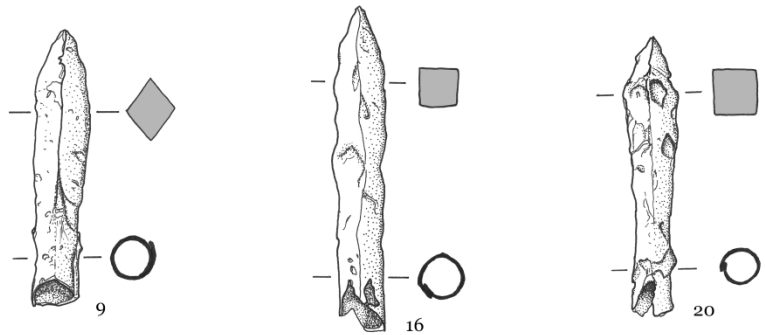
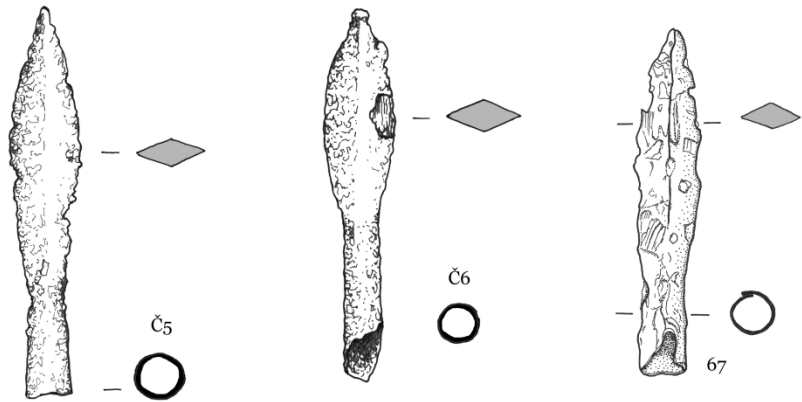
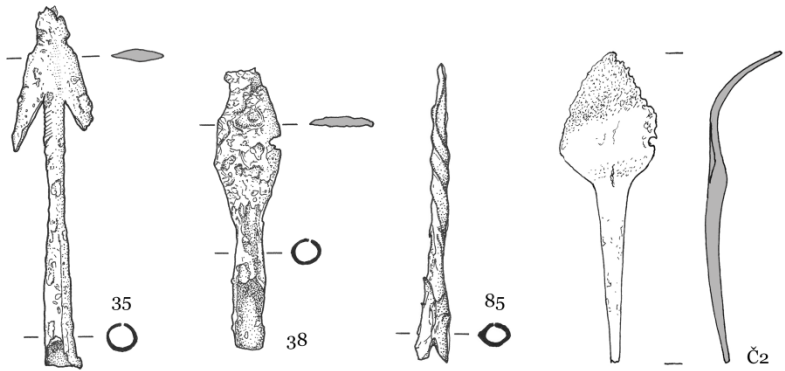

0 5 cm

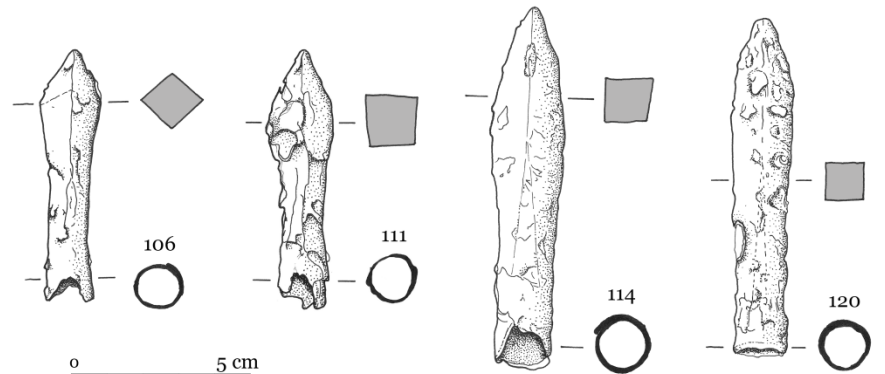
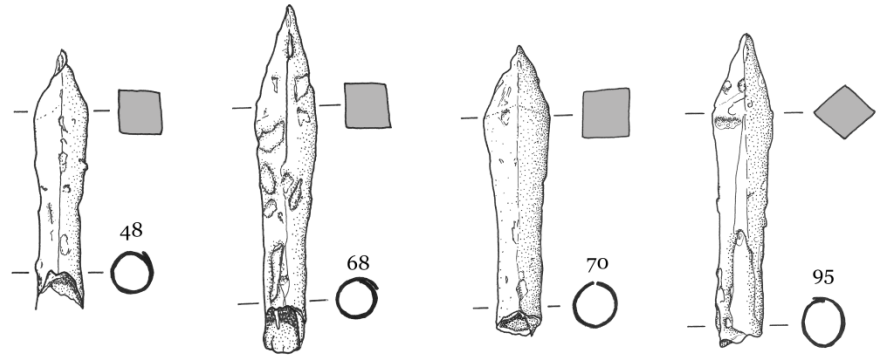
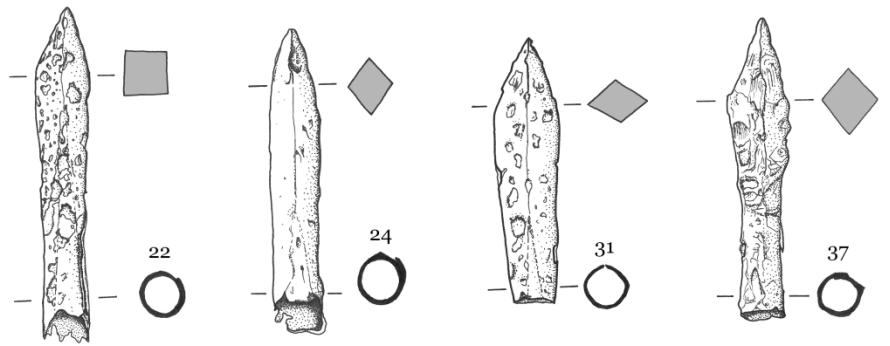

0 5 cm

Číslo nálezu	A	B	hmotnost	celková délka	délkováh. index	kuše	luk
9	A-a-III-3-a-2		38	75	1,97	1	
16	A-a-III-1-c-2		37	89	2,4	1	
20	A-a-II-1-a-1		32	77	2,4	1	
22	A-a-II-1-a-1		46	94	2,04	1	
24	A-a-III-2-c-2		40	87	2,17	1	
31	A-a-III-2-a-2		36	75	2,08	1	
35	A-c-III-6-a-1		9	104	11,55		1
37	A-a-III-2-a-1		41	85	2,07	1	
38	A-b-III-6-b-1		6	83	13,83		1
48	A-a-II-1-a-1		34	73	2,14	1	
67	A-b-III-3-a-1		28	95	3,39		1
68	A-a-III-1-a-2		44	97	2,2	1	
70	A-a-II-1-a-2		43	81	1,88	1	
85	A-e-V-7-a-1		4	83	20,75		1
95	A-a-II-3-a-2		44	87	1,97	1	
106	A-a-II-2-a-1		33	70	2,12	1	
111	A-a-III-1-a-1		36	73	2,02	1	
114	A-a-III-1-a-2		63	101	1,6	1	
120	A-a-III-1-a-2		59	96	1,62	1	
122	A-a-III-3-a-1		53	85	1,6	1	
123	A-a-III-1-c-2		31	74	2,38	1	
135	A-a-II-3-c-2		42	77	1,83	1	
140	A-a-II-1-a-1		53	87	1,64	1	
141	A-a-II-3-a-2		61	93	1,52	1	
142	A-a-II-2-a-2		61	106	1,73	1	
143	A-a-III-2-a-1		54	97	1,79	1	
146	A-a-III-3-a-1		62	89	1,43	1	
Č2		B-b-IV-6-a-1	19	95	5		1
Č5	A-b-III-3-a-1		41	107	2,61	1	
Č6	A-b-III-3-a-2		44	103	2,34	1	
Č7	A-a-II-1-a-2		33	65	1,97	1	
Č10	A-a-III-3-a-1		53	87	1,64	1	
Č11	A-a-III-3-a-1		37	71	1,92	1	
Č12	A-a-III-1-a-1		43	74	1,72	1	
Č13	A-a-II-1-a-2		45	75	1,67	1	
Č14	A-a-III-1-a-1		36	73	2,02	1	
Č15	A-a-III-1-a-1		33	70	2,12	1	
Č16	A-a-III-1-a-1		46	76	1,65	1	
Č17	A-a-III-1-a-1		50	80	1,6	1	
Č18	A-a-III-1-a-2		41	79	1,93	1	

délkováh. index

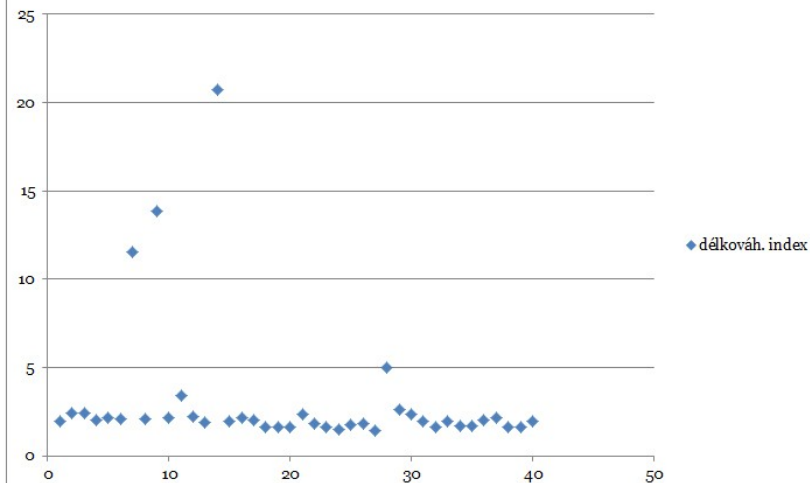



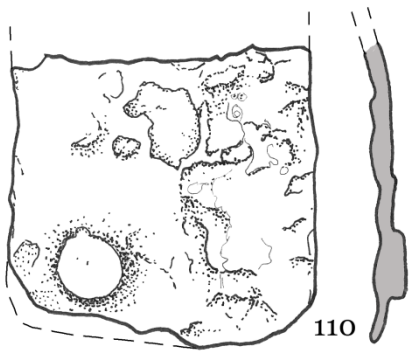

110

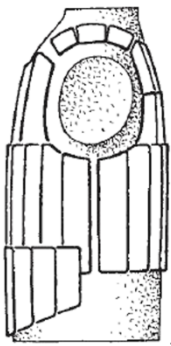
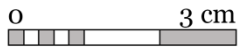

1

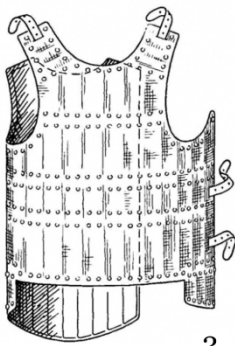

2

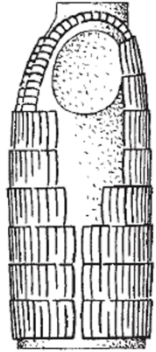

3

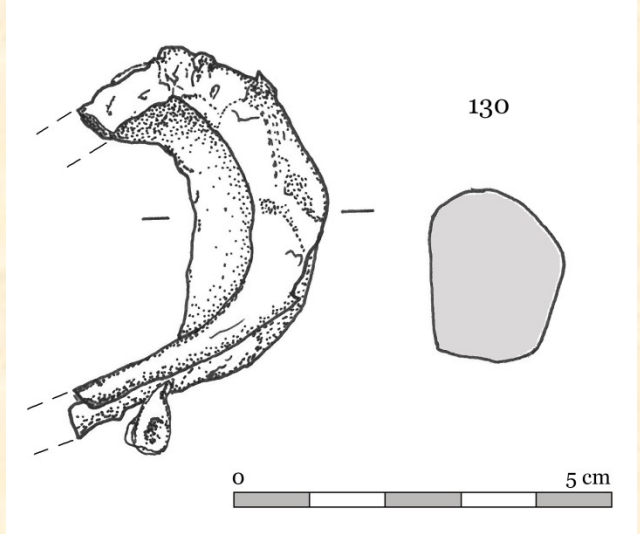

130

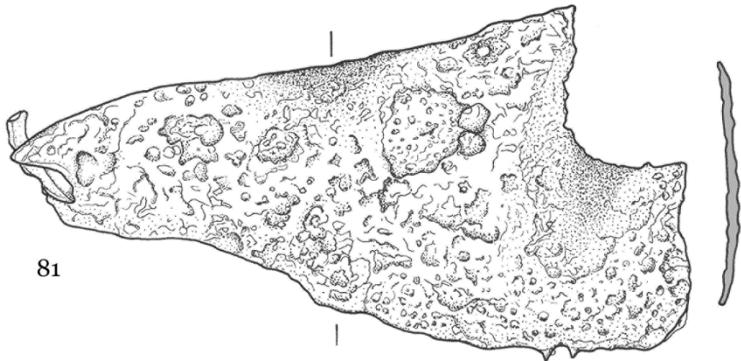

81



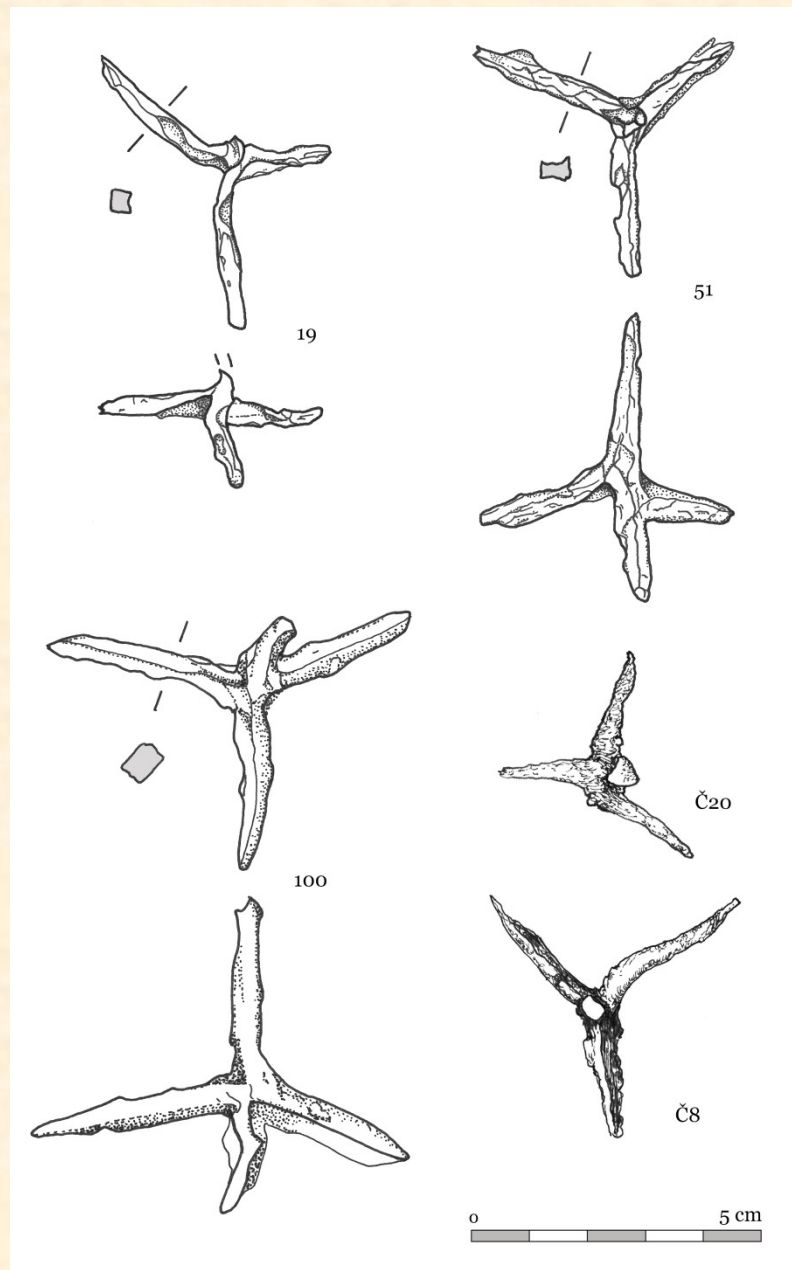
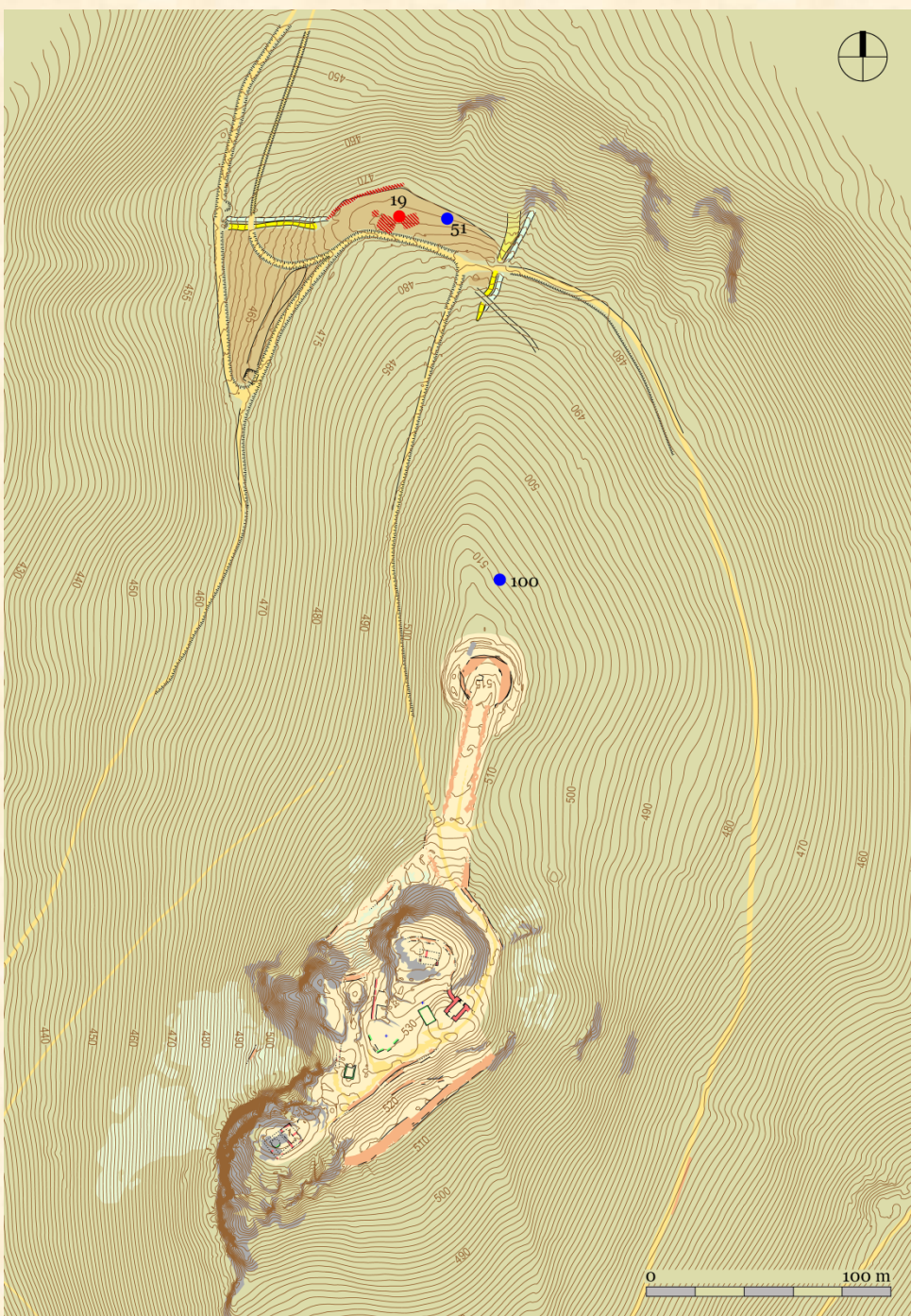





# Vysunuté opevnění





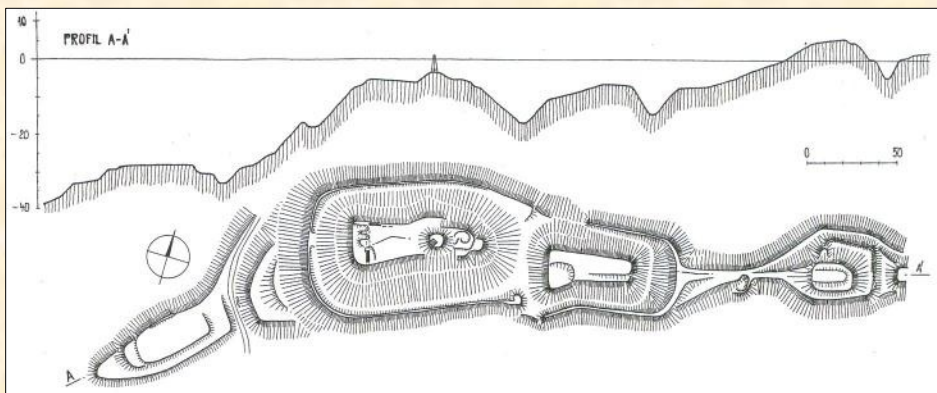

Hoštejn (Přerov)  
Před 1437-46

Převzato od M. Plačka a J. Kohoutka

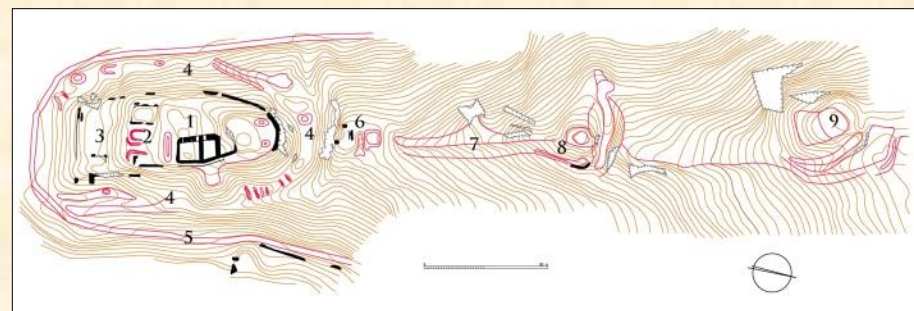

Drahotuše (Přerov)  
Kolem 1446 Heník z Valdštejna

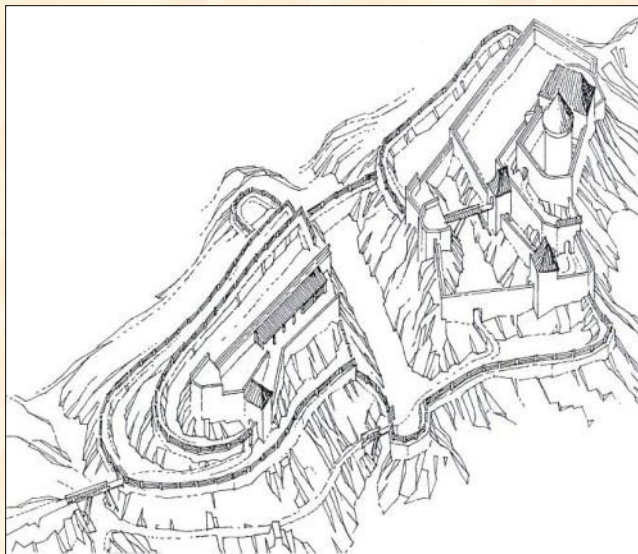

Pyšolec (Žďár n. S.)

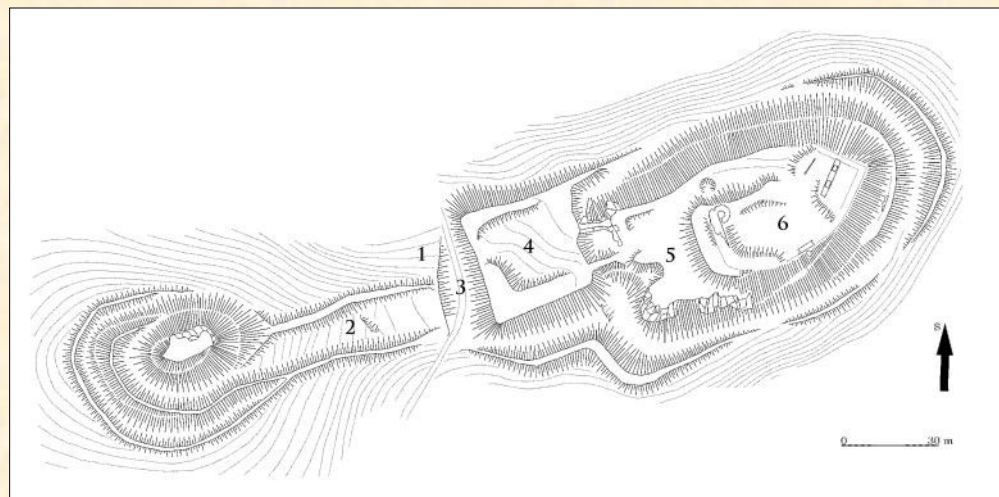

Střilky (Kroměříž)  
Po r. 1460 páni z Lichtenburka



3D model M. Sýkora



# Sokolec

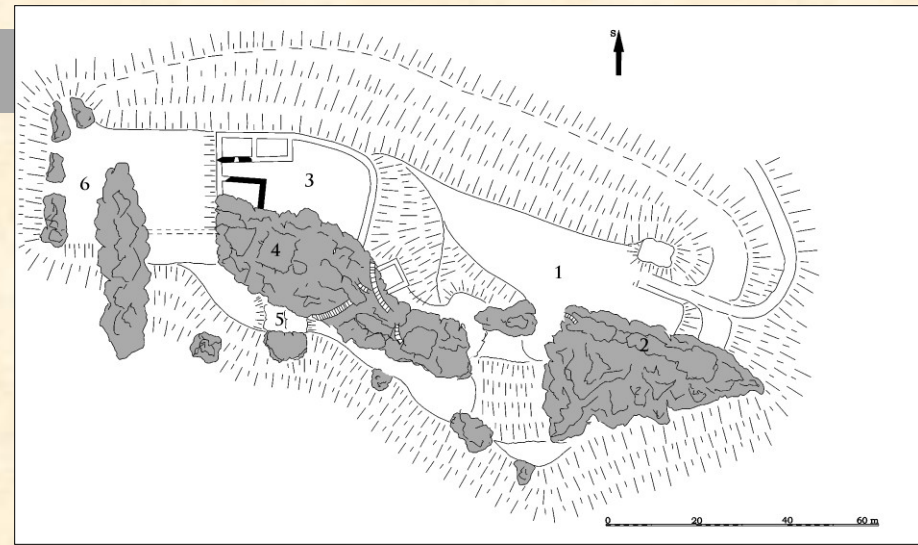
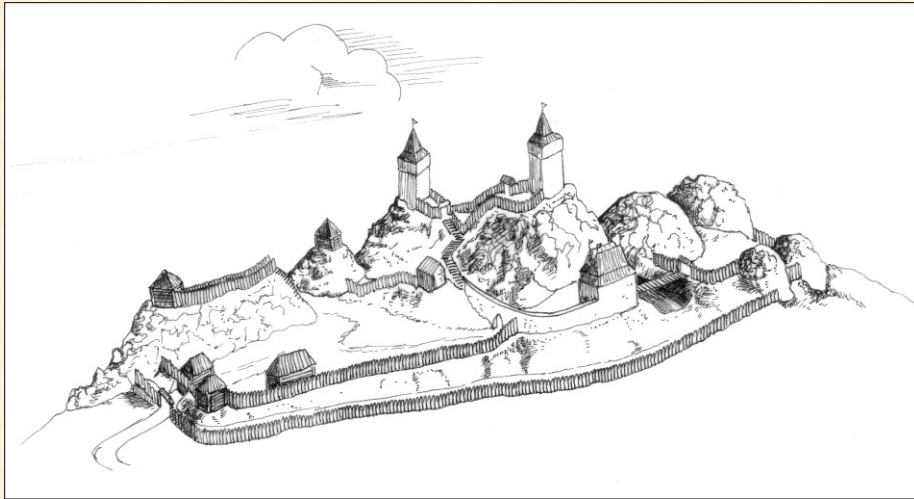

Zaměření laserovým dálkoměrem M. Sýkora



# Sajónémeti

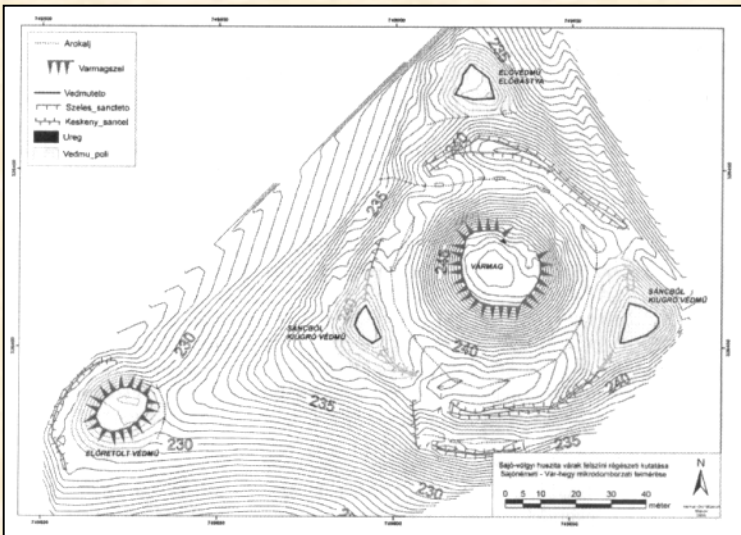
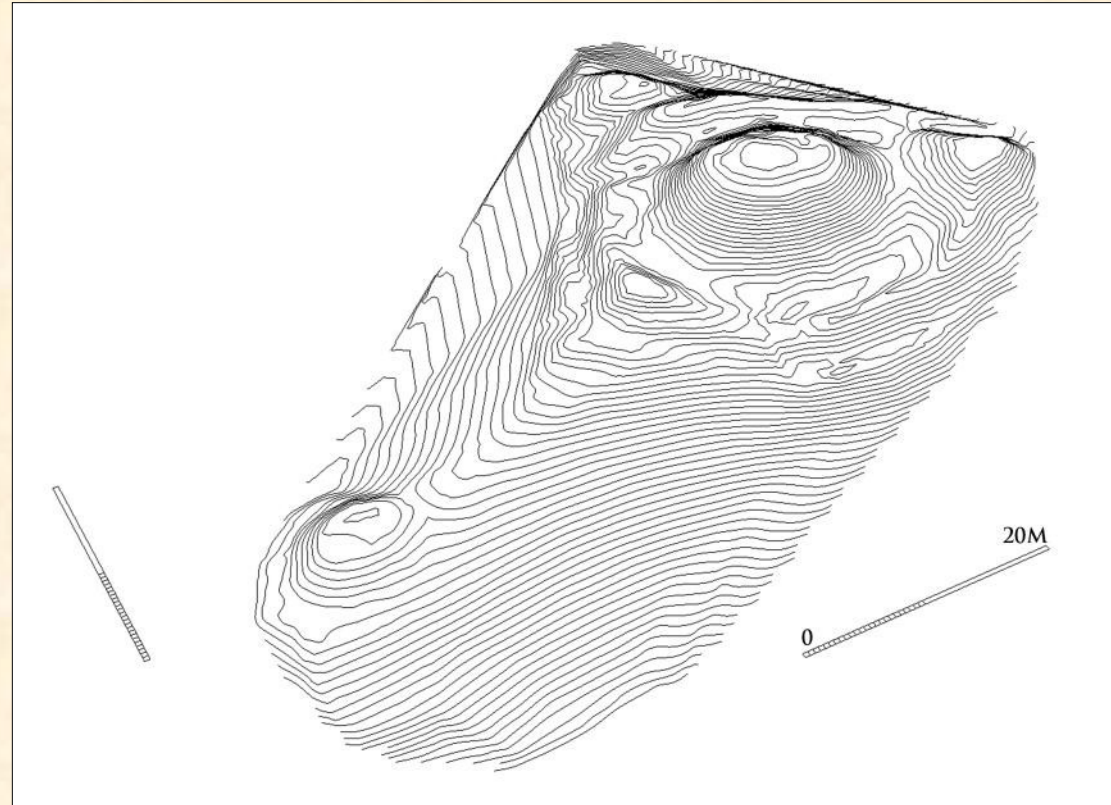
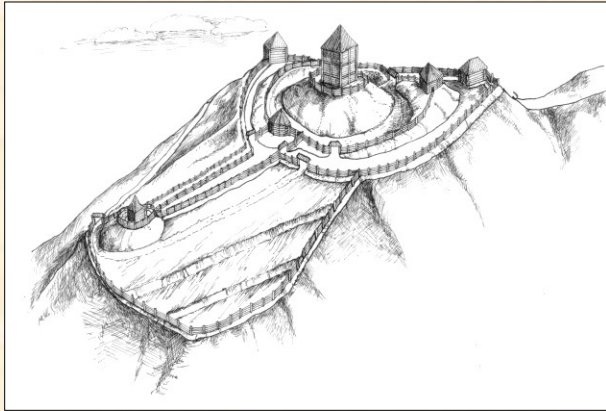

Výzkum a zaměření G. A. Szörényi  
Rekonstrukce a 3D model M. Sýkora





Tyrolská hradní knížka 1508/1510



Obléhání Janova 1507

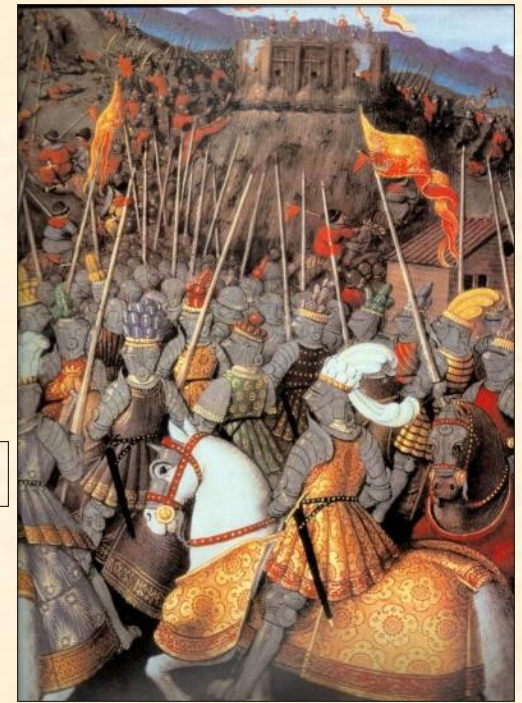

Rei tormentariae 15/16. st.

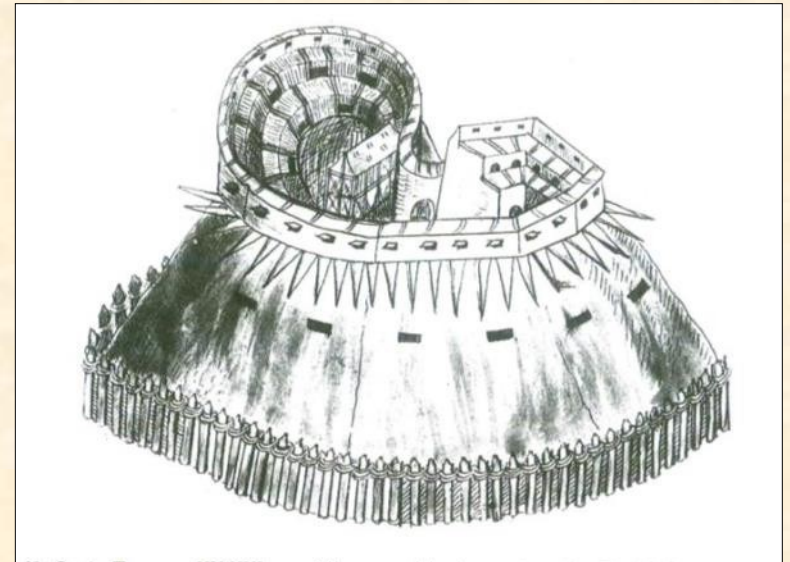



# Nový Žeberk

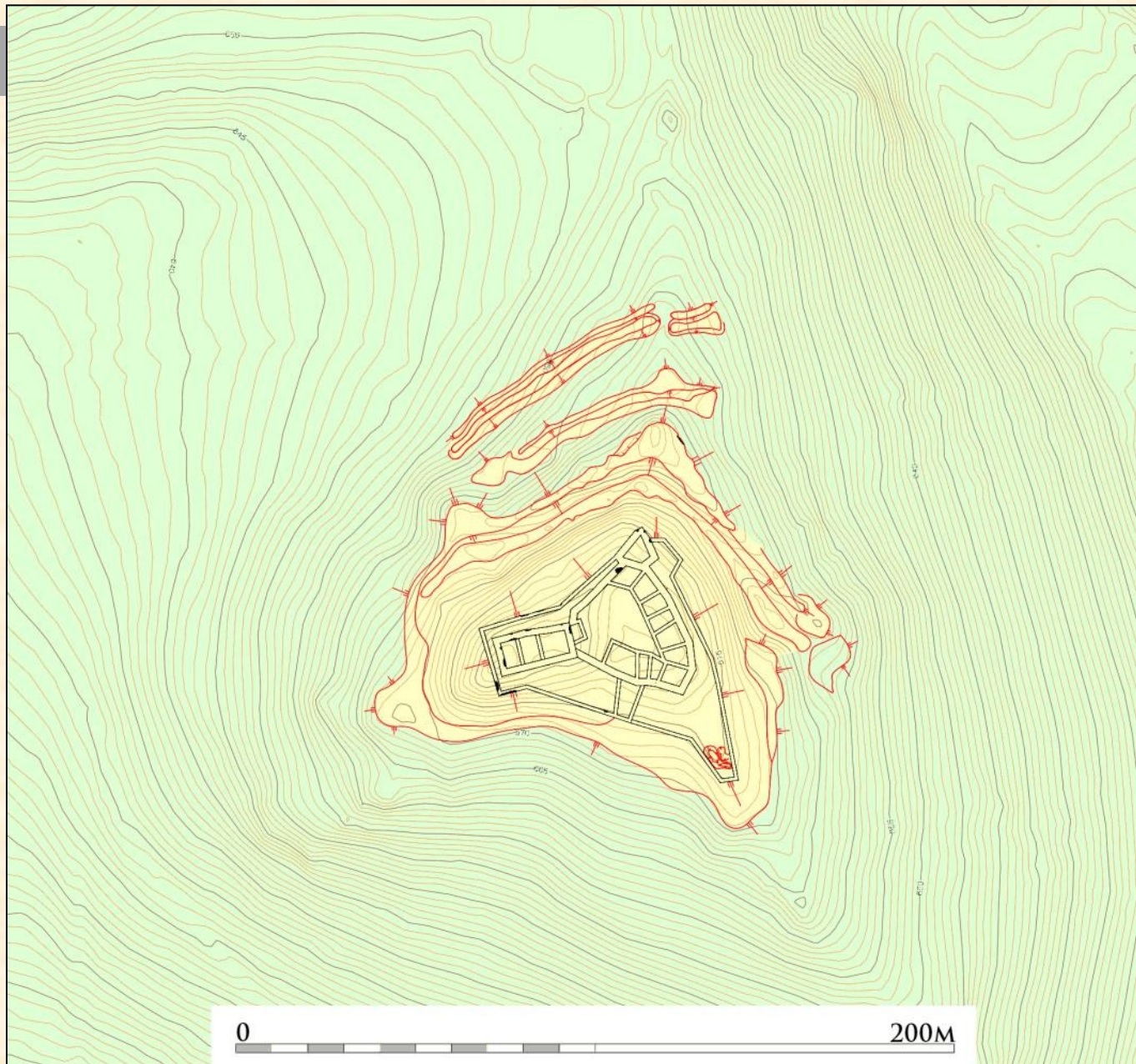







# Blansko

1401 Václav z Vartenberka  
1402/03 obléhán?  
1413 dobyt Mikulášem z Lobkovic  
1424 zastaven Sasům, posádka na hradě  
1426 zpět v rukou Zikmunda Děčínského  
1441 neúspěšně obléhán saským vojskem  
17. stol. opuštěn



Zaměření J. Novotný - M. Sýkora – J. Šály



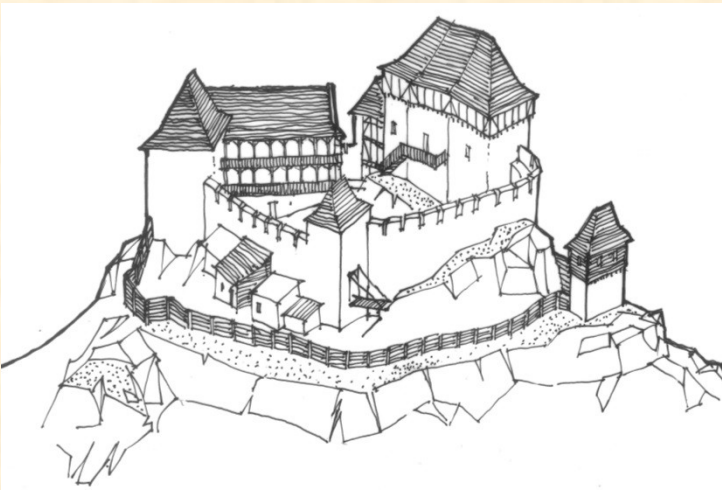

3D model M. Sýkora





# Rýzmburk (Osek)

Foto M. Žihla

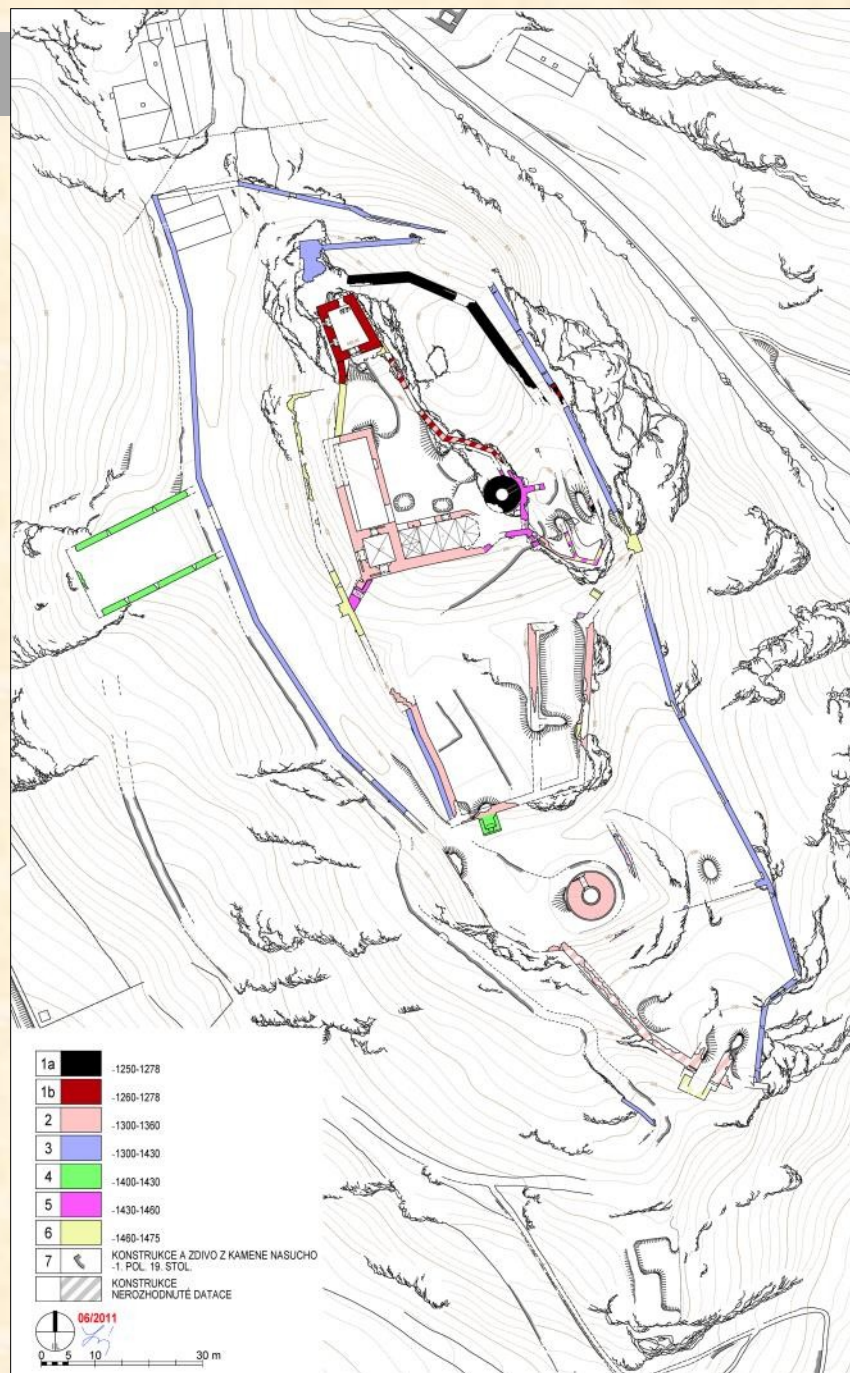





# Jan Roháč z Dubé - Sion

- vznik 1426 – 36
- 1427 – 34 Roháč mizí z pramenů
- 1433 – Roháč se píše po Tehově
- 1936 a 1961-64 arch. Výzkumy (E. Janská)



Plány M. Sýkora



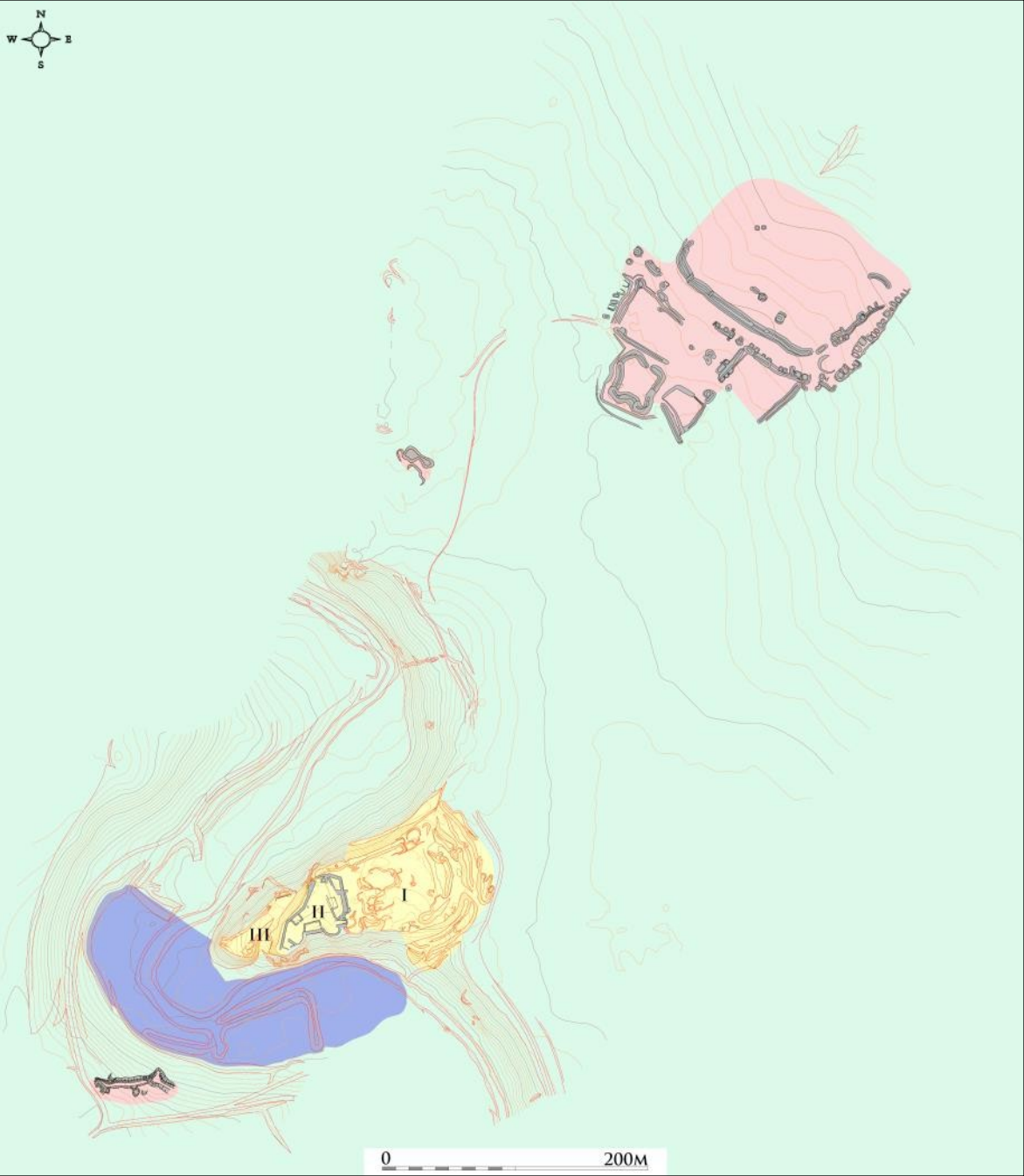



3D model M. Sýkora



# Panna

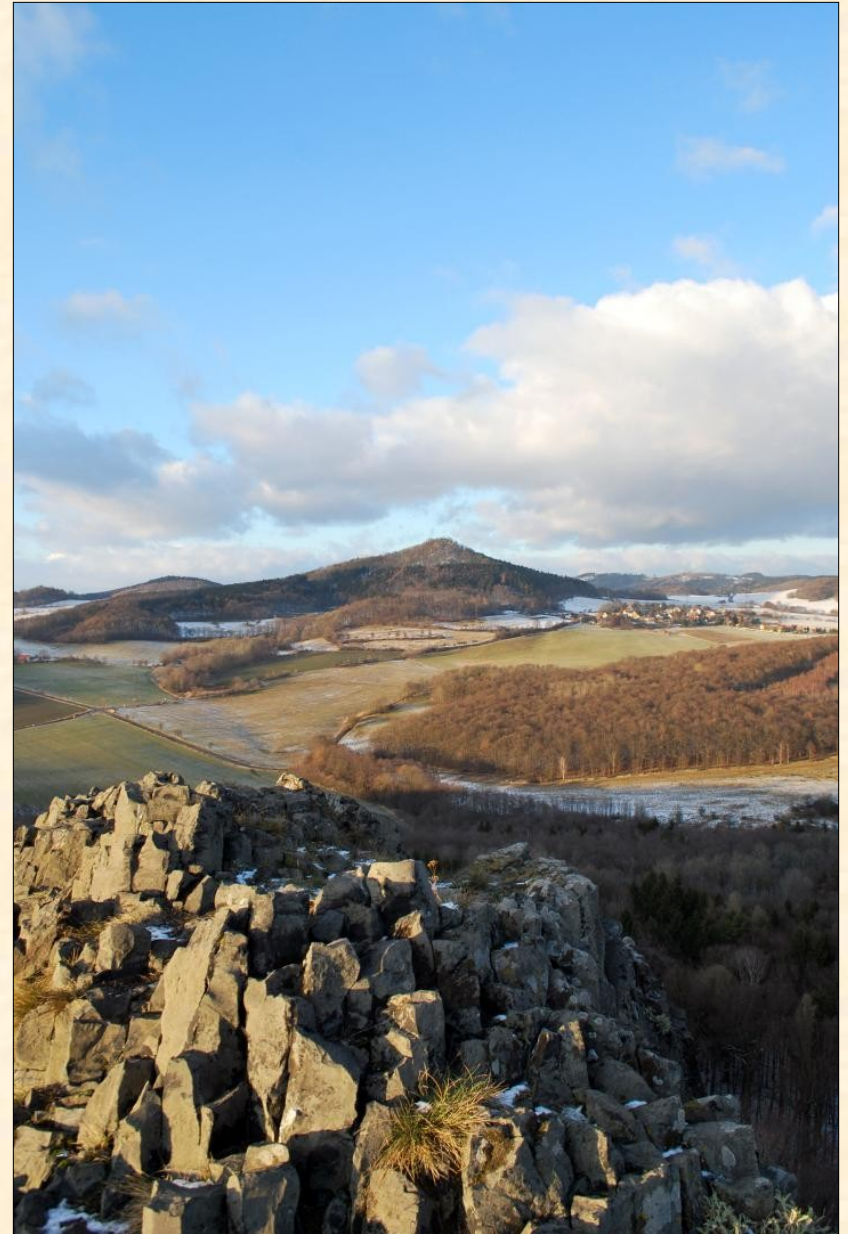
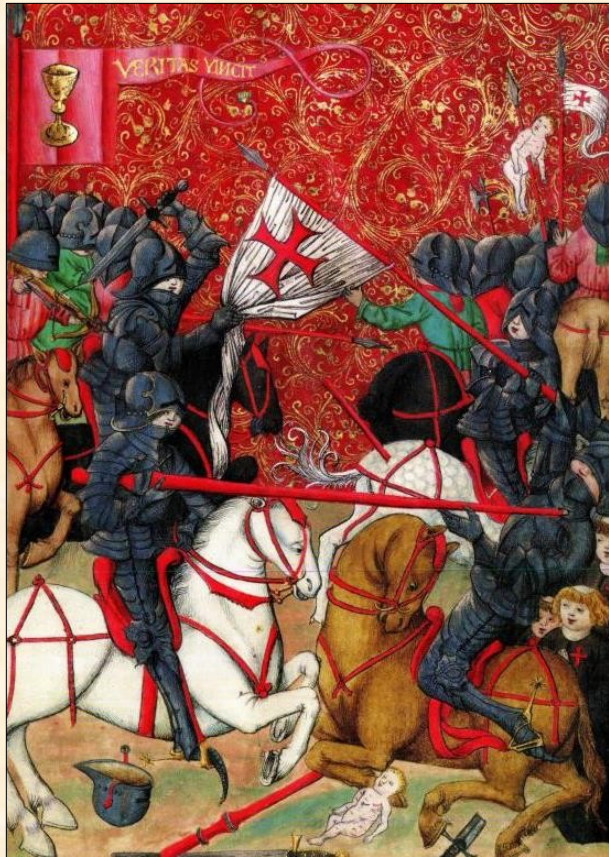



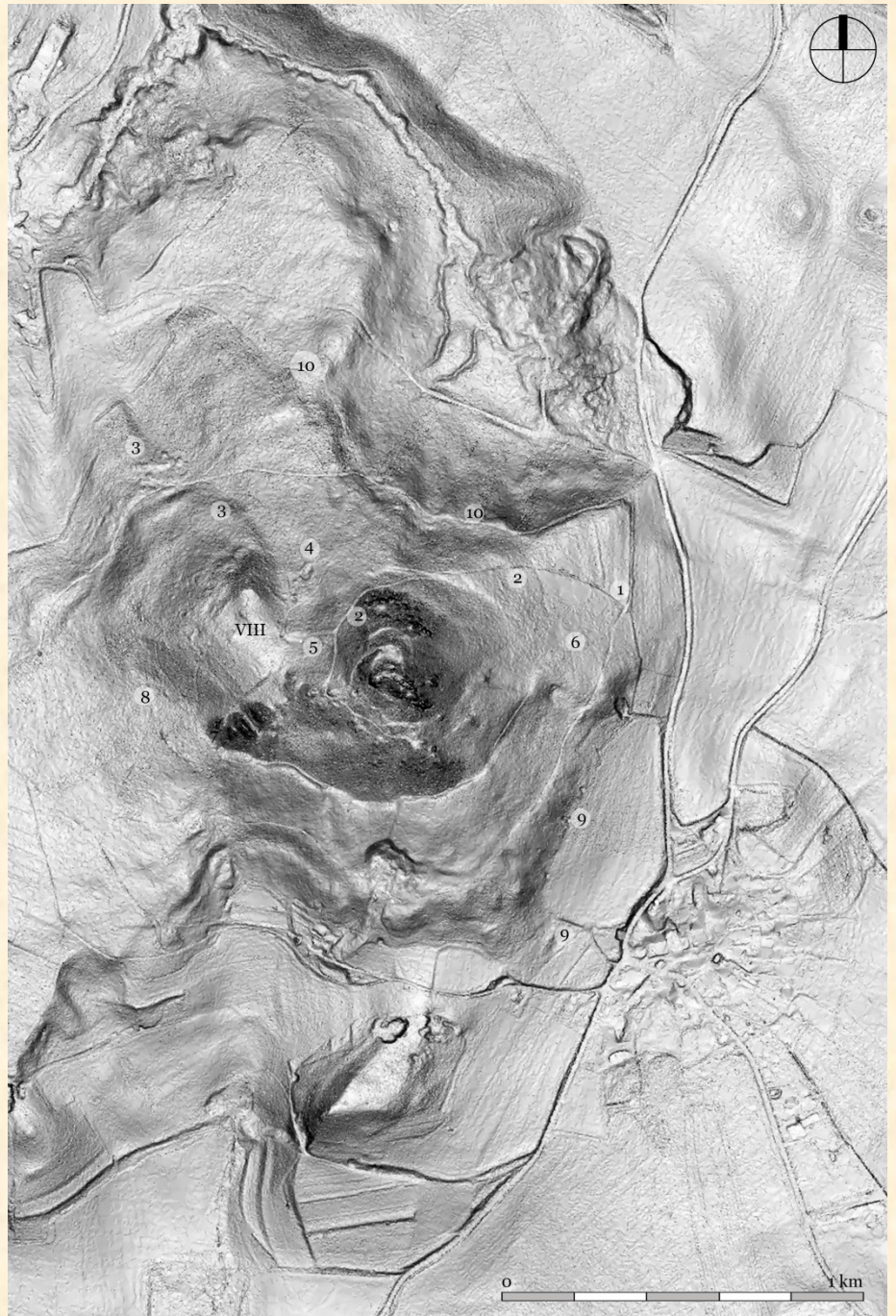
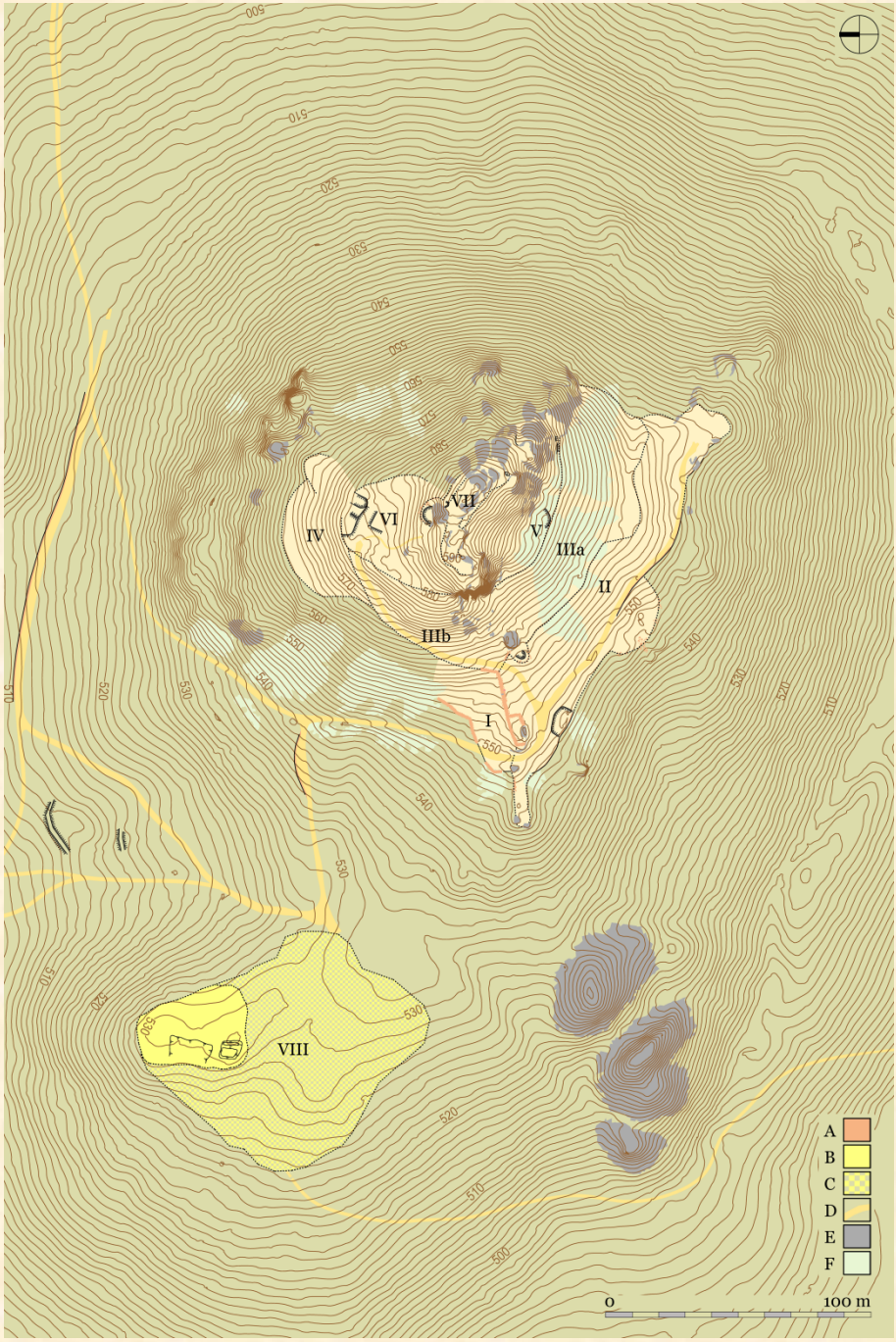



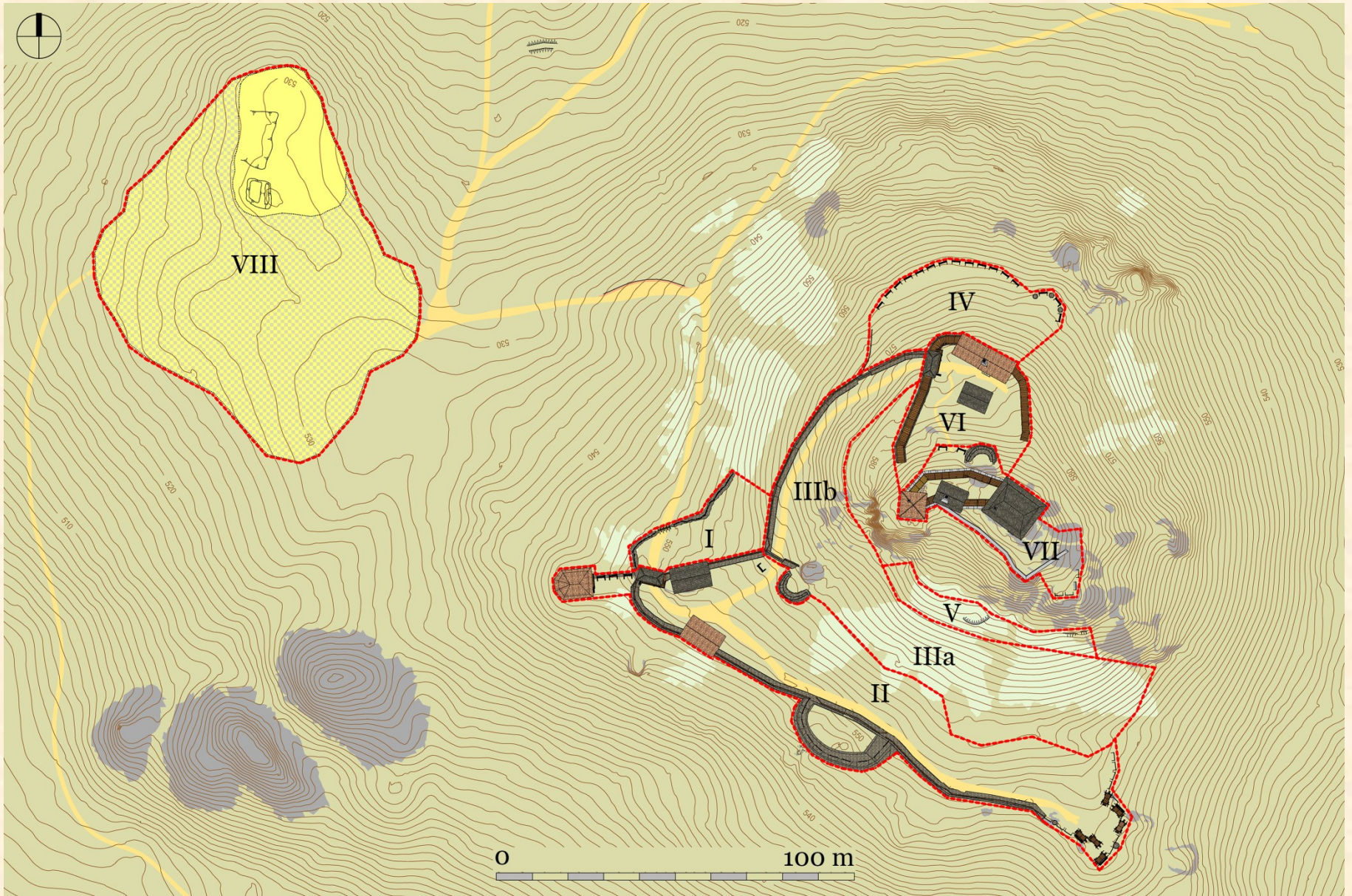



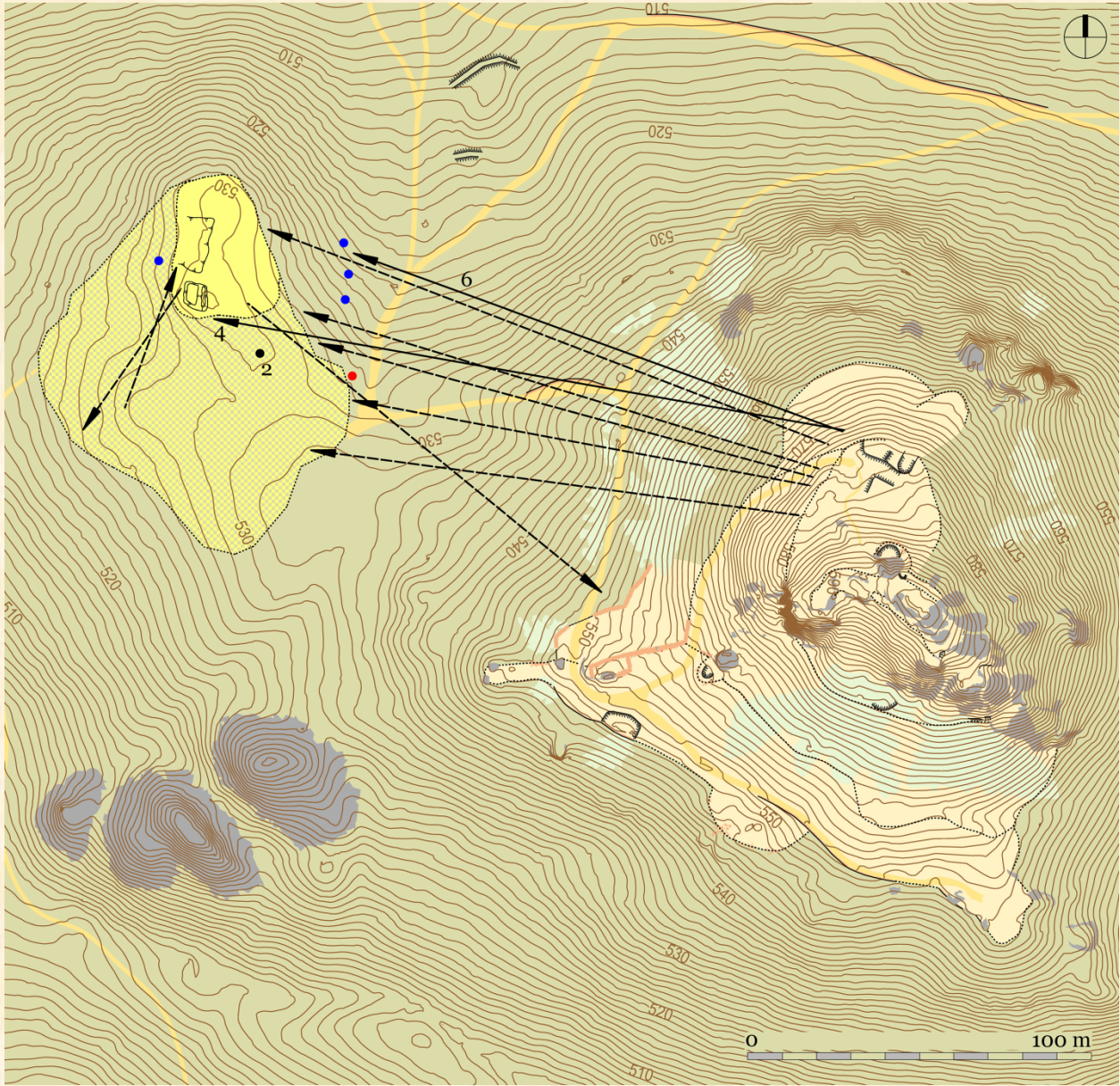





3D model M. Sýkora

## Poděkování

Prof. Tomáš Durdík

Jiří Crkal

Ing. Pavel Hlavenka

PhDr. Oldřich Kotyza

Jindřich Langhamer

Ing. Ivan Lehký

Šárka Martinková

Mgr. Miroslav Nový

Josef Otradovec

Ing. Jaroslav Pachner

Mgr. Ivan Peřina

Mgr. Jaroslav Skopec

Jiří Šály

Alexandr Vondra a Nadační fond Kalich

Ing. Hynek Veselý

Ing. Jiří Vidman



Děkuji Vám za pozornost

