

# SCHERZI MUSICALI

Cioè Arie, & Madrigali in stil recitatio,  
con vna Ciaccona A 1. & 2. voci.

to re to do r  
Del M: Ill. & M. R. Sig. Claudio Monteuerde.  
Maestro di Capella della Sereniss. Repub.  
Di Venetia.

*Raccolti da Bartholomeo Magni  
& Nouamente stampati.*

CON PRIVILEGIO

STAMPA DEL GARDANO  
IN VENETIA M. DCXXXII.

Appresso Bartholomeo Magni.

Ciaccona

24

Zefiro Zefi ro                      Zefiro Zefi ro

Zefiro: tor na                      Zefiro tor-

Zefiro Zefi ro torna Zefi ro torna Zefi-  
na Zefiro tor na torna tor na

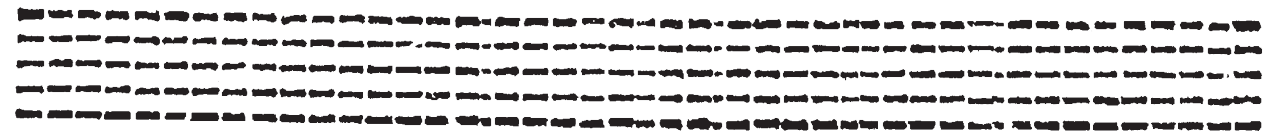

ro Ze firo tor na è di fo a ui ac centi  
Ze firo tor na

è di fo a miac centi

l'a er l'aer fa gra to è di fo a ut a centi

l'a er l'aer fa gra to el piediscio.

l'a er l'aer fa gra to

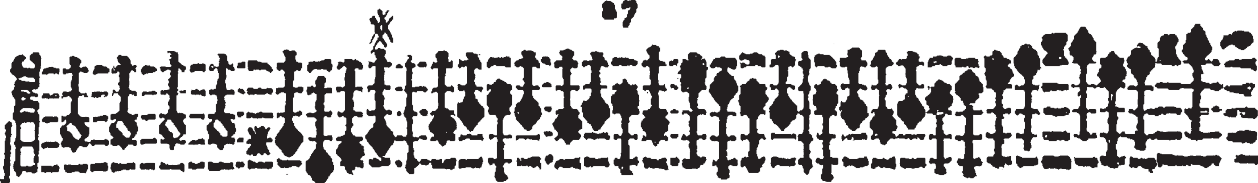

glie discioglie al on-

el pie disciol-

de discioglie à l'on-

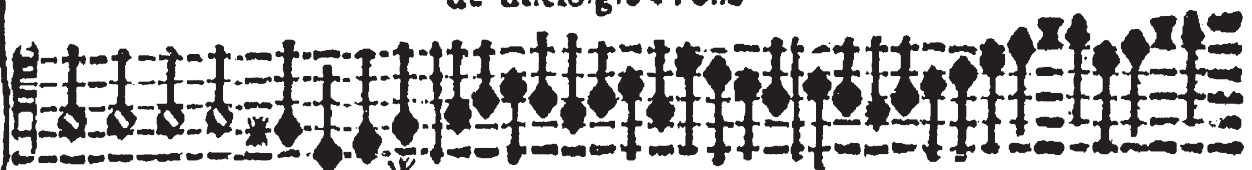

glie discioglie à l'on-

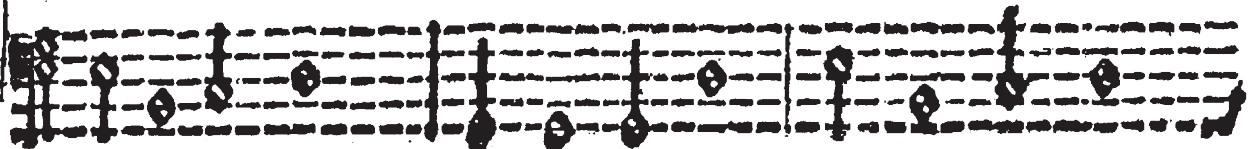

de è mor mo ran-

de è mor mo-

do tra le verdi fron-

ran do tra le verdi fron-

de fa dan zar al bel suon al bel-

de al bel suon fa dan zar al bel

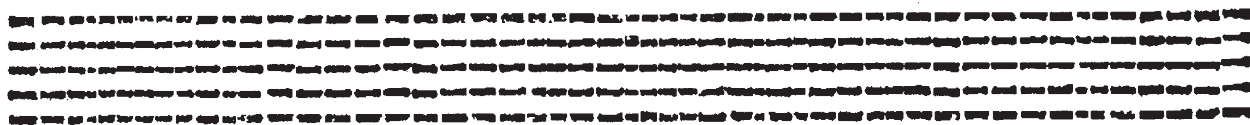

suon fa dan zar al bel suon sul prato i fio ri inghirlandato il

suon al bel suon sul prato i fio ri

crin Fillide è Clo ri inghirlandato il crin Fillide è Clo ri

inghirlandato il crin Fillide è Clo ri note

note note no te

note note no te

tem prand'a mor ca re ca re ca re giocon de

tem prand'a mor ca re ca re ca re giocon de

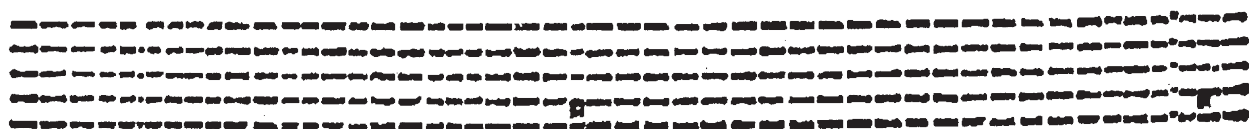

è da mon ti da mon ti

è da vat

Ecco Forte

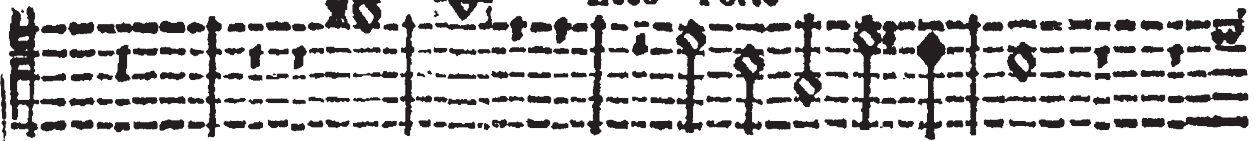

i me radoppian l'armo nia  
Piano

li da va li & profon de radoppia l'armo

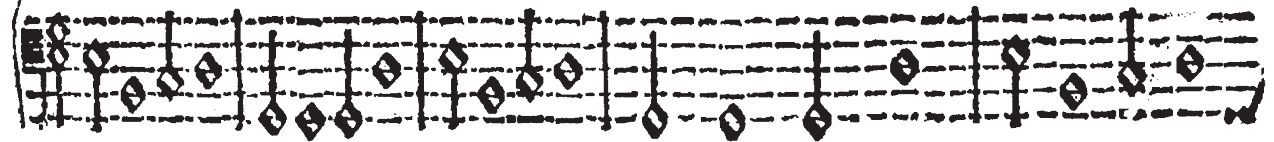

Forte

Forte

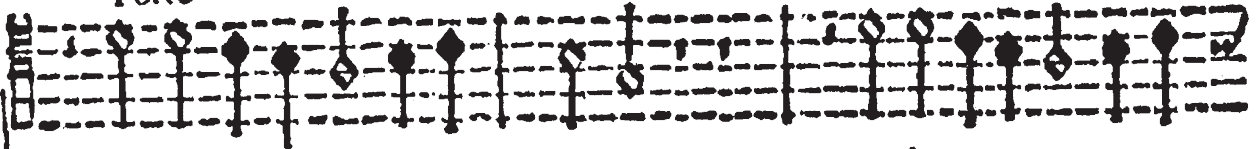

radop pian rado-

Piano

nia radop pian

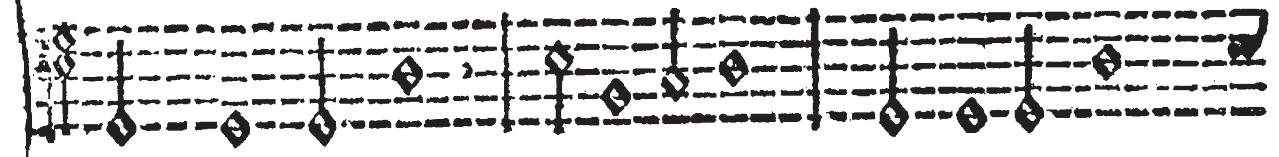

Piano

pian

radop-

Forte

radoppian l'armo nia g'an piano tri

pian radoppià l'armo nia g'an-

**Forte**

g'antri cano ri forge piu vaga in Ciel l'auro-  
 piano  
 tri g'antricano ri

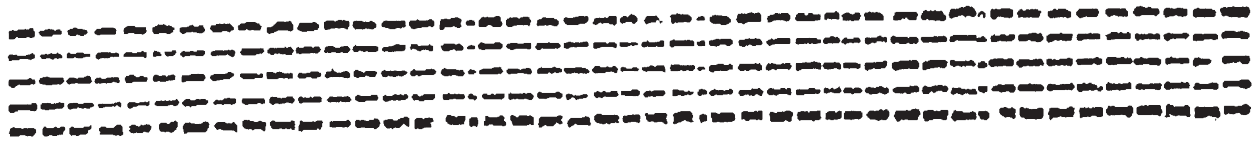

ra forge piu vagain Ciel l'auro ra el So-  
 forge piu vagain Ciel l'auro ra

le el So le el So la el So le spar-

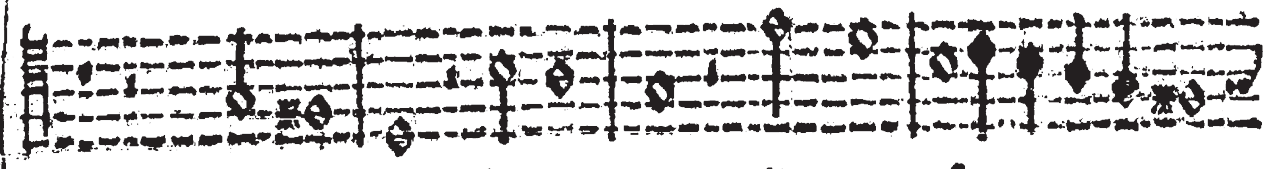

el So le ij ij spar-

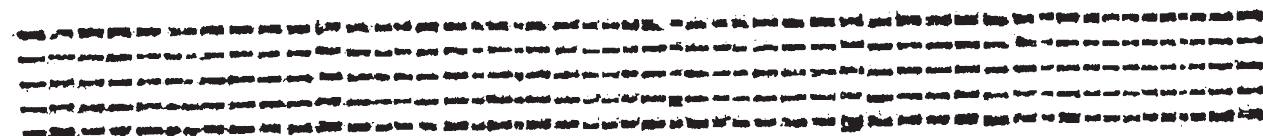
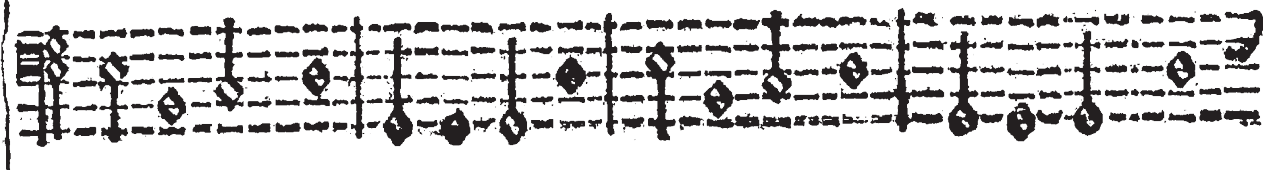

ge spar ge piu luci-

ge piu luci

d'or piu puro argen to freg<sup>za</sup> di te ti il bel ceruleo man-

d'or piu puro argen to fregia di te

to freggia di te ti piu puro argen to freggia di te

ti il bel ceruleo man to fregia di te ti il

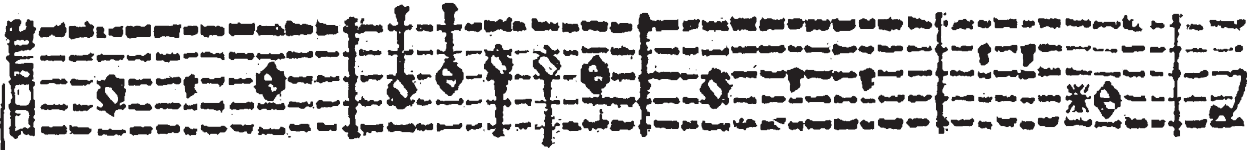

ti il bel ceruleo man to il

bel ceruleo man to il bel ceruleo man to il

bel ceruleo man to

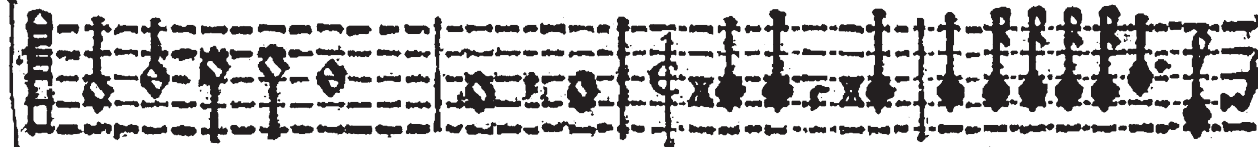

bel ceruleo man to fol io per sel ueabandonate è

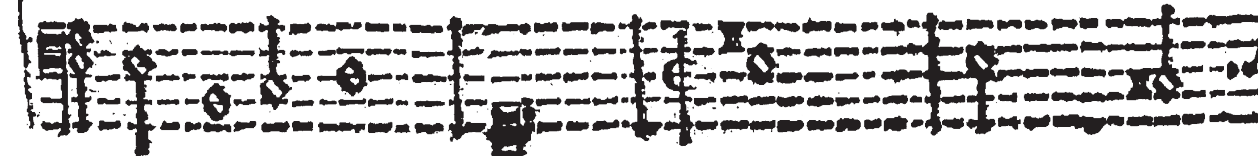

fol io per felucobandonke è fol Tar.

fol l'ar dor di due begl' ochiel mio tor mentò

dor de due begl' ochiel mio tor mentò fol io per

fol io per

fel ueabando nate è fole l'ardor de due begl'ochiel

fel ueabando nate è fole l'ardor de due begl'ochiel

mio tormento come vol mia ventura hor

mio tormento come vol mia ventura hor pian-

pian go hor

go come voi mia vĕtura hor pian go hor can-

can to hor can-

to hor can to

to come vol mia ventura hor pian

come vol mia ventura hor pian-

go hor can to hor

go hor can-

can-

to hor

to hor can-

can-

43

