Missa a QVINQVE ET A NOVEM

JACOBO CARISSIMI

Violino II.

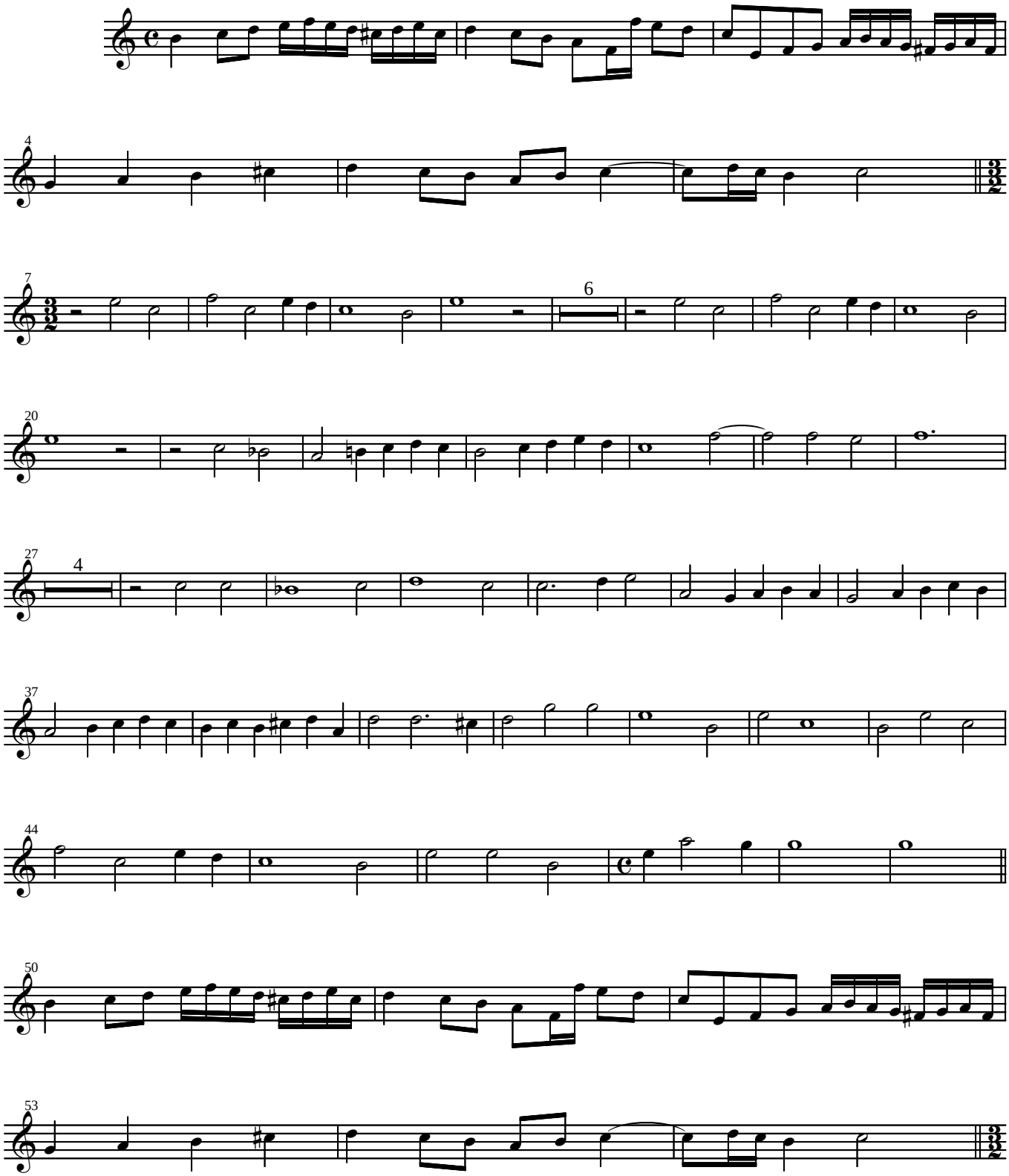

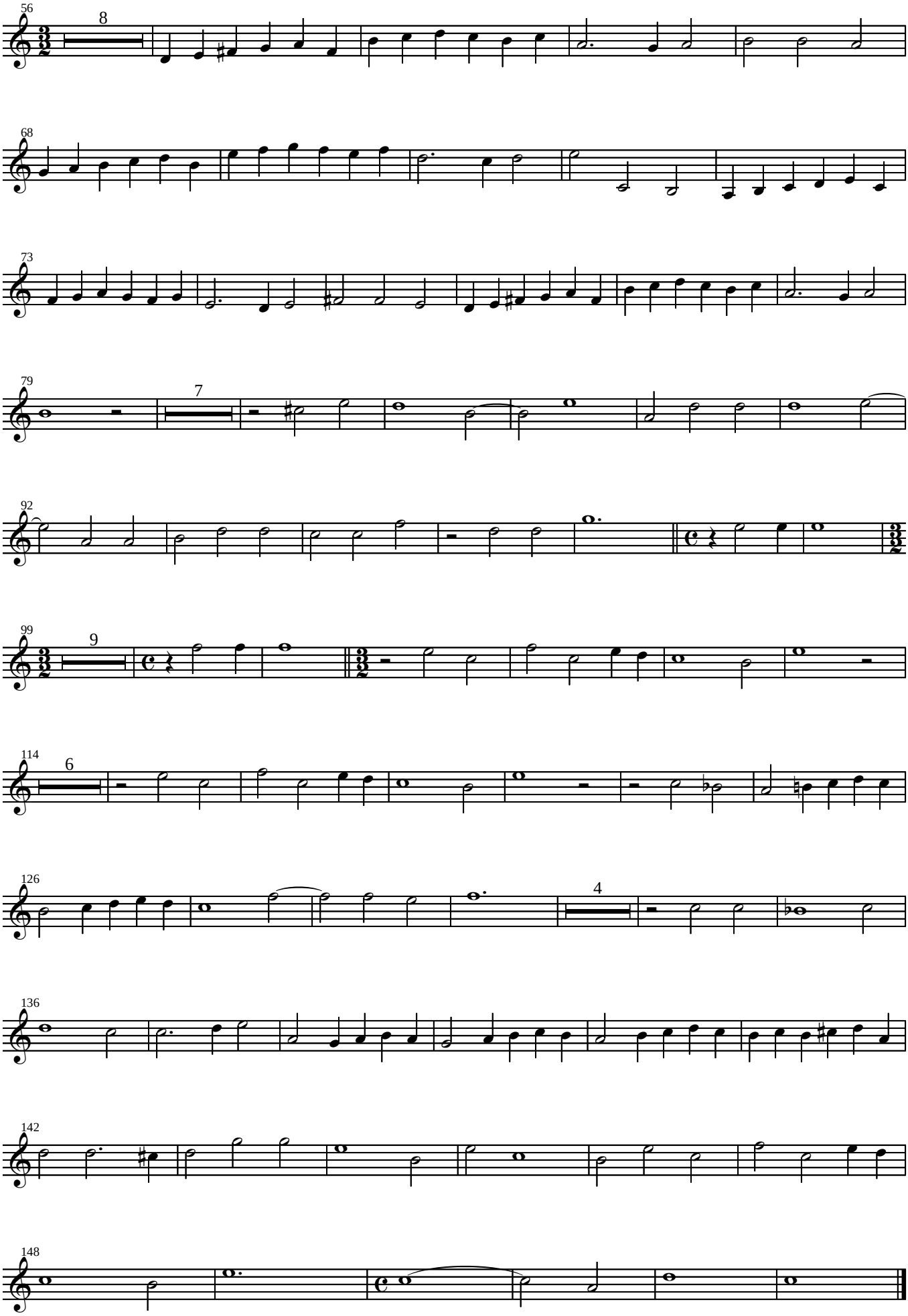
56
8
68
73
79
7
92
99
9
114
6
126
4
136
142
148