

is.muni.cz: studijní materiály k C8602

1) MALDI MS: **Pep\_mapy\_2024.xlsx** (společný pro všechny)

*Pozn.: destinné tečky!*

2) MALDI MS/MS: **\*\*\*\*\_msms.mgf**

3) LC MS/MS SP3: **cvika\_QTOF1\_32S\_SP3\_\*\_RXX\_01\_XXXXX.mgf**

4) LC MS/MS fosfopeptidy: **cvika\_QTOF1\_32S\_PH\*\_RXX\_01\_XXXXX.mgf 1)**

# MALDI MS, peptidové mapy

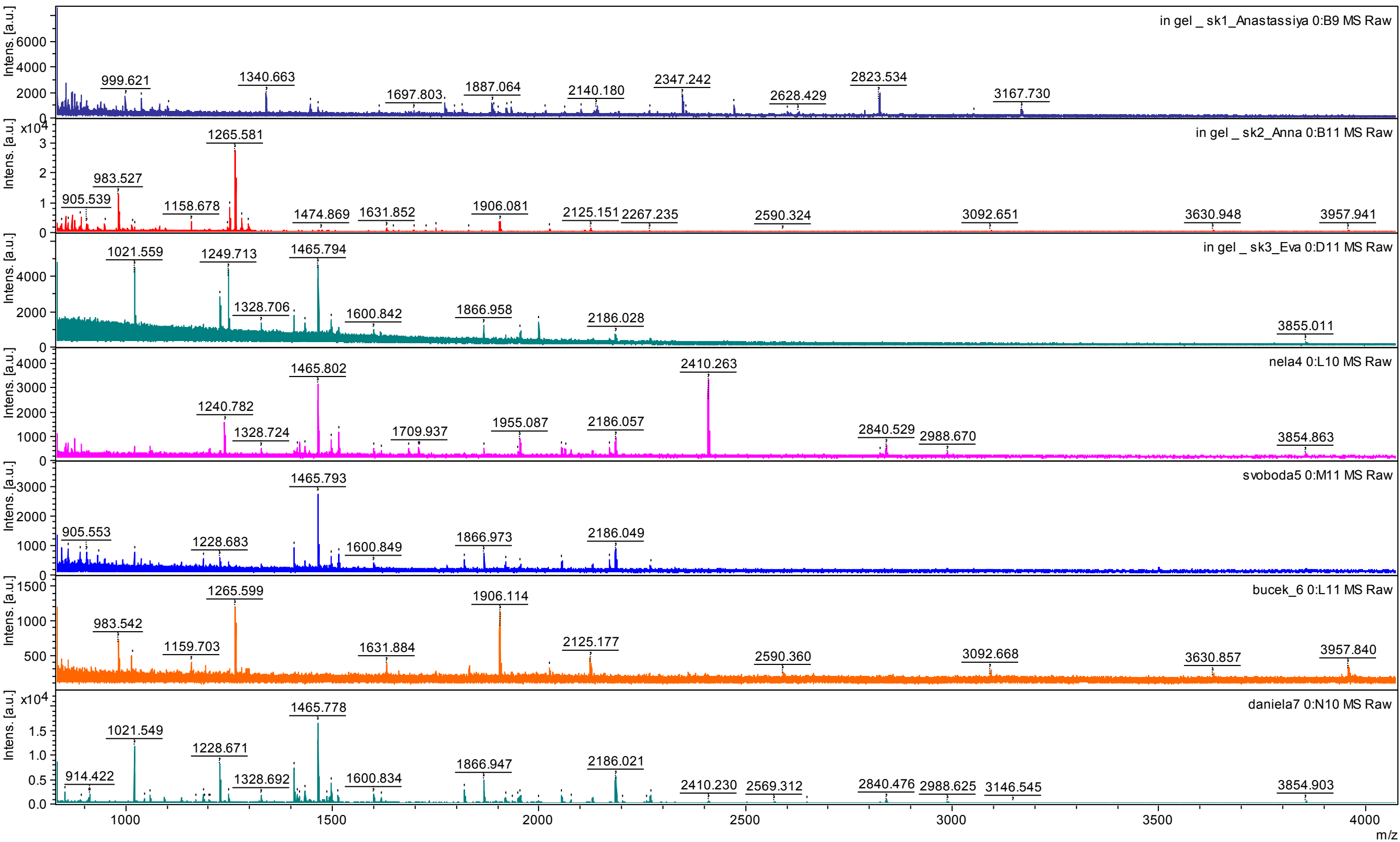

MALDI MS/MS  
peptid  $m/z = 2410,2$

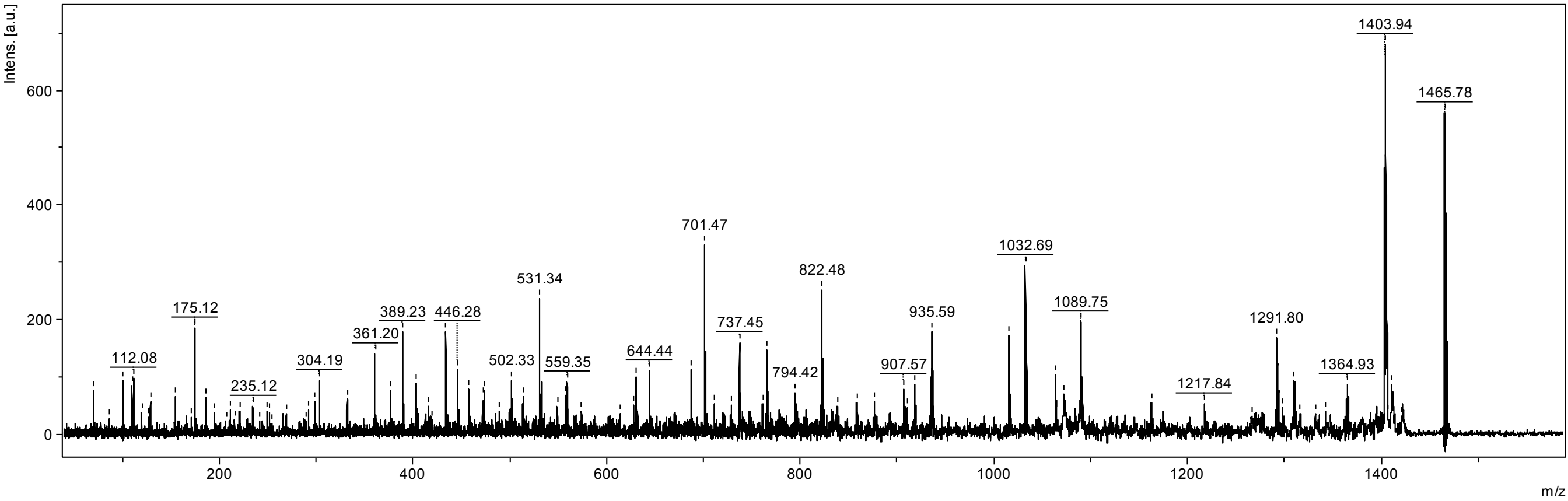

TFQGPPHGIQVER

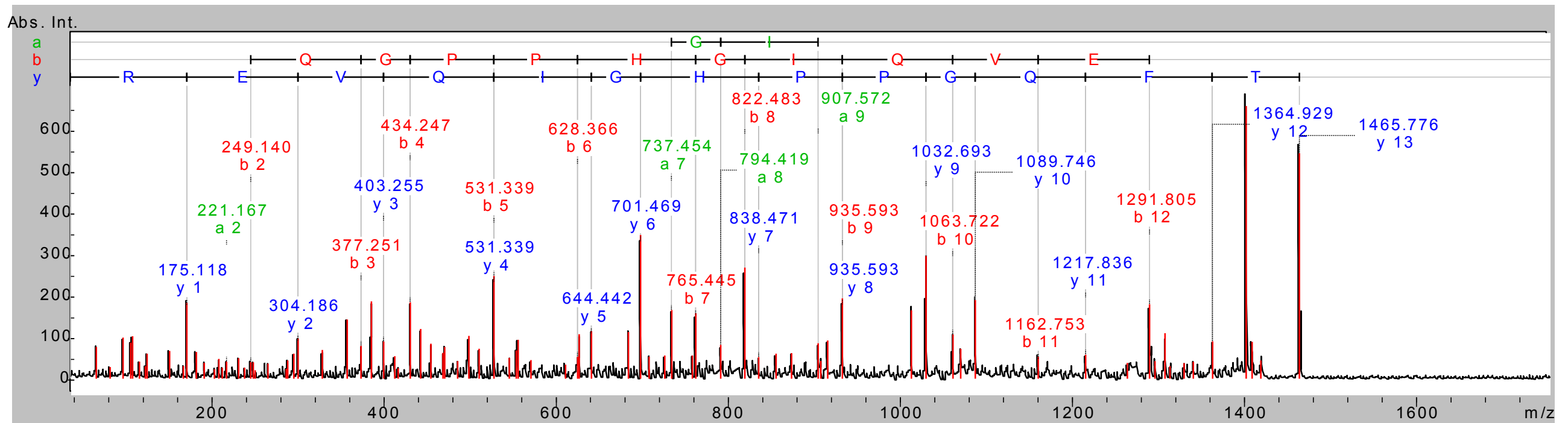

# vzorky SP3 digestů – total ion chromatograms

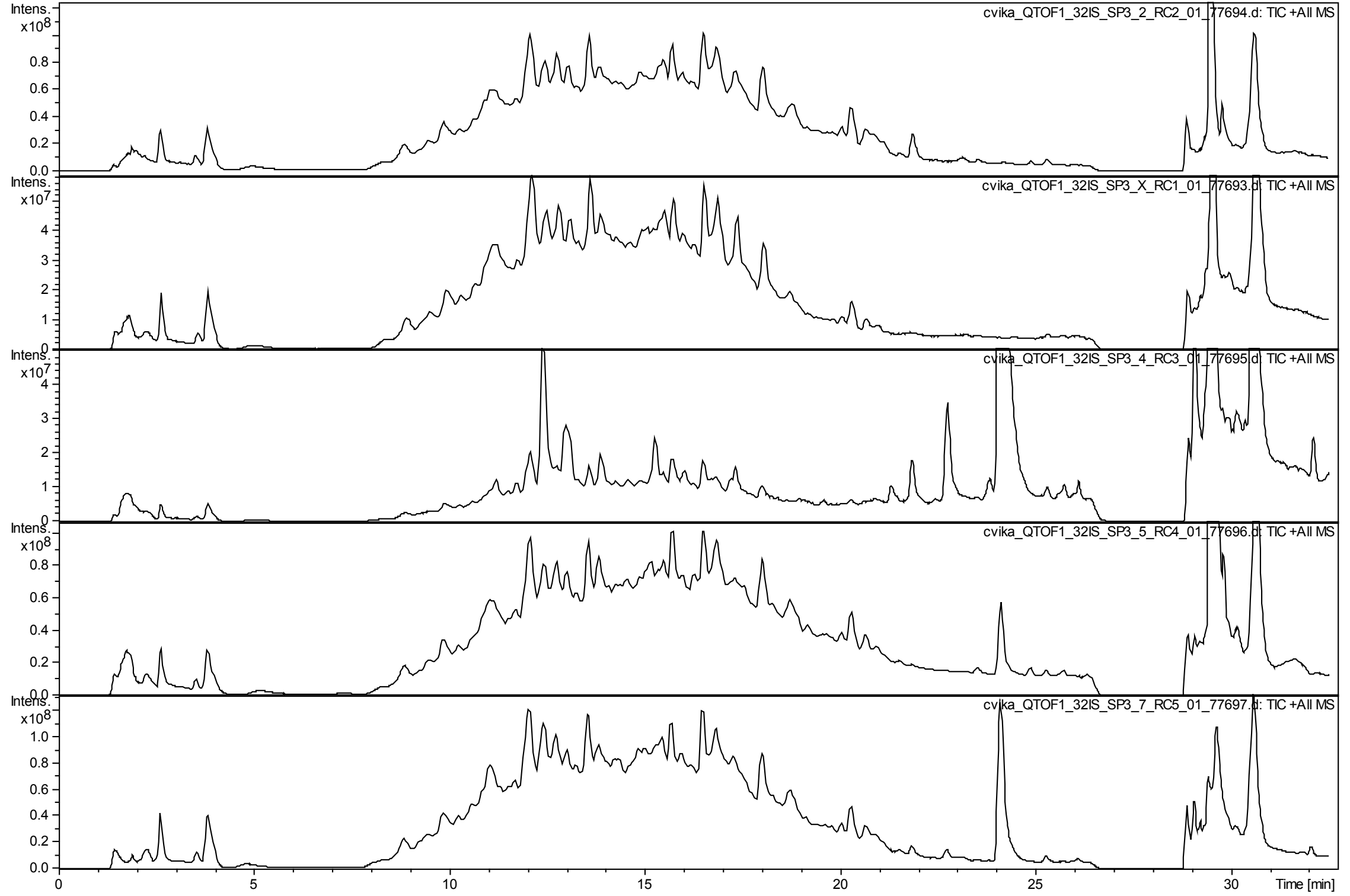

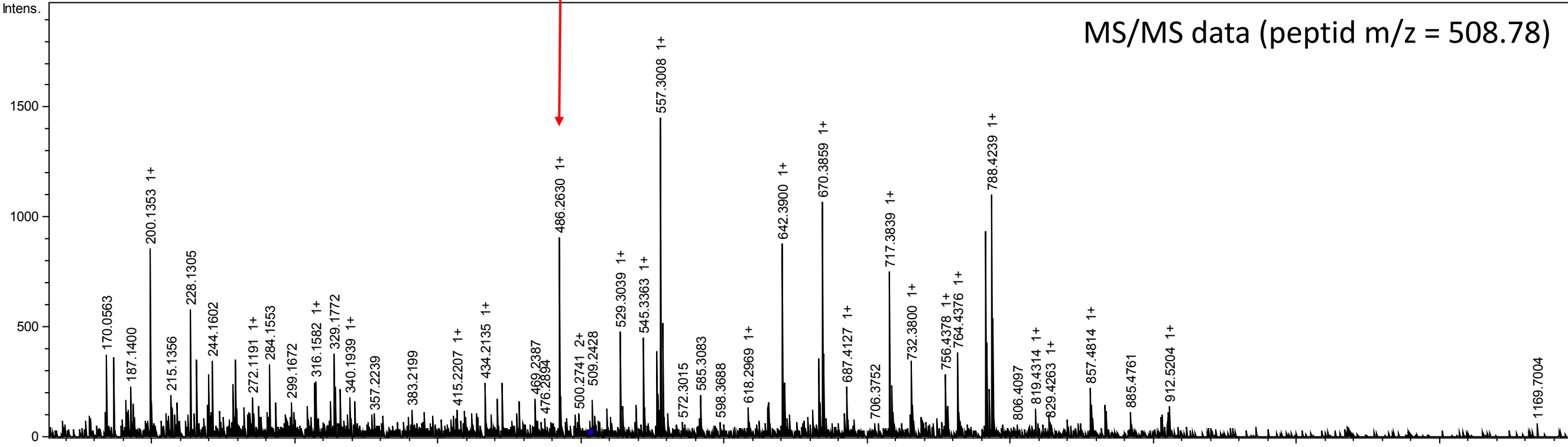
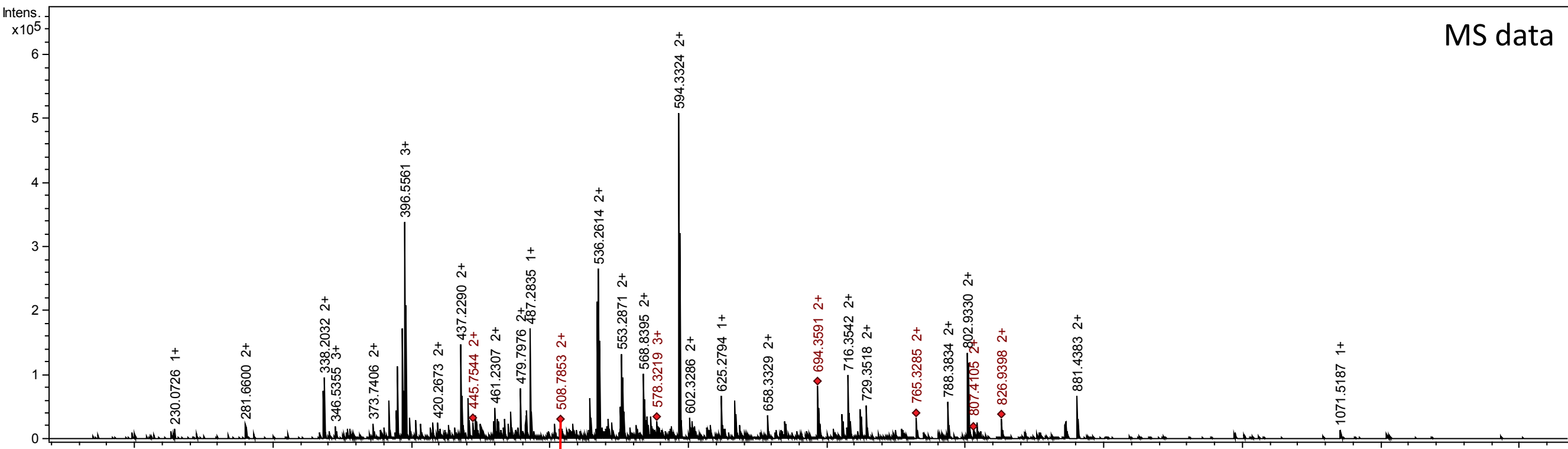
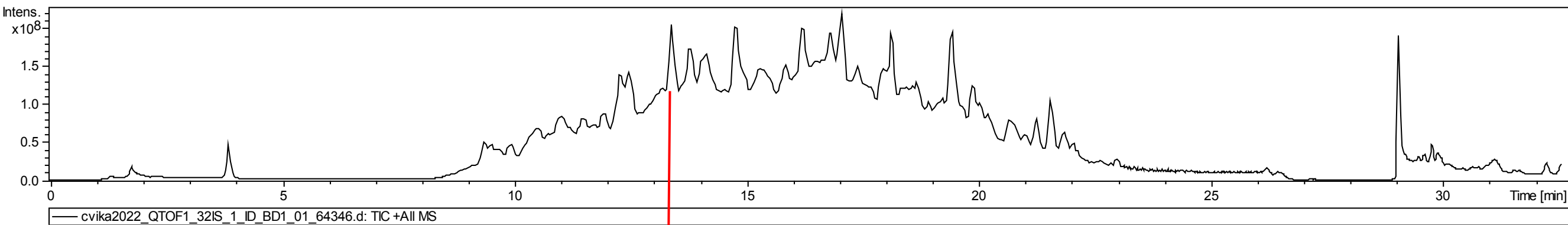

# vzorky MOAC frakcí – total ion chromatograms

